7 CENTS PAY NO MORE

Chicago Sunday Tribune

THE WORLD'S GREATEST NEWSPAPER

FINAL EDITION

VOLUME LXXXII—NO. 6 [COPYRIGHT 1923 BY THE CHICAGO TRIBUNE] FEBRUARY 11, 1923. A ** SEVEN CENTS IN CHICAGO AND 25 MILE RADIUS | TEN CENTS ELSEWHERE.

FRENCH PUT WATCH ON EBERT

FOREIGN OWNED ISLANDS PERIL TO U. S. DEFENSE

Trade Routes Also Are in Danger.

(This, the first of a series, gives reasons why the acquisition of island possessions, off the coasts of the United States, but now held by other powers, would be of advantage to the United States. If held by other powers, during war, these islands would be of great disadvantage to the United States. Their effect on trade and trade routes is discussed by a naval expert. His discussion will be continued tomorrow.)

BY ARTHUR SEARS HENNING

Washington, D. C., Feb. 10.—[Special.]—American possession of the West Indies Islands, now owned by European nations, is regarded by the foremost strategists of the navy as of the utmost importance to our national security.

America, they hold, ought to control this natural outer barrier of defense to establish powerful naval bases in that region as a protection of the Panama canal and of continental United States and its trade routes, to prevent the islands from being employed as bases by an enemy.

Naval Bases Are Vital.

The attitude of the navy gives point to the movement, inaugurated by THE TRIBUNE, to purchase these valuable colonies from Great Britain and France. So long as they remain in foreign hands the United States cannot establish thereon the capital ship, submarine, and aircraft bases which would be vital to our adequate defense.

As long as they remain alien there can be no assurance that by some unforeseen contingency they would not pass into the hands of an enemy.

So vital is the matter deemed by the general board of the navy that the government is now seeking to acquire the best site obtainable under the circumstances for a naval base in the eastern West Indies. Proposed sites on islands not owned by Great Britain or France are to be inspected by Secretary of the Navy Denby and the naval strategists next spring.

Laid Mine Barrage.

The strategic importance of the West Indies to the United States was set forth in detail today in an interview recorded me by Capt. Sinclair Gannon, head of the plans division of the navy department and of the joint army and navy planning committee. He is the resourceful and intrepid officer who was awarded the distinguished service medal for laying the North sea mine barrage during the world war. I asked Capt. Gannon if he would answer certain questions and he replied:

"Fire!"

I asked him first why naval positions in the West Indies possess strategic importance.

"According to America's most eminent naval writer, Admiral Mahan, naval strategy has for its end to found, support and increase, as well in peace as in war, the sea power of a country,'" Capt. Gannon said.

Gives the British View.

"Sea power as here used embraces not only a nation's naval strength, but also a nation's ability to carry commerce on the high seas. Corbett, a noted British writer on naval subjects, tells us that naval strategy has for its purpose 'the employment of effective fighting against a maritime nation to deny it the resources of its sea borne trade,' and further, that the prime objective of naval strategy is 'to control communications,' that is, sea trade routes.

"The many trade routes which traverse the waters of the West Indies are to those islands strategic importance of vast proportions. And these trade routes are of paramount importance to the country having the most vital sea interests involved. A cursory study of a large scale map of the West Indies region shows the United States to be the country possessing the preponderance of interest in those waters.

U. S. Has Chief Interest.

"Of the five principal sea trade routes passing through and near the West Indies, four of them carry trade in which the United States has chief, if not exclusive interests, as distinguished from European interests."

The captain called me to a wall map of the Caribbean region and pointed out these trade routes, enumerating at the same time the vital necessities we obtain over them:

First route. Between the New England and middle Atlantic states and the east coast ports of South America. Over this route vessels bound directly to South America pass within a few hundred

[Continued on page 18, column 1.]

NEWS SUMMARY

FOREIGN.

French troops ordered to prevent President Ebert of Germany stirring up trouble during his visit to Baden. Page 1.

Turks extinguish lighthouses in harbors of Smyrna as ultimatum to allies expires; war may hinge on Ismet's report today. Page 2.

Frank J. Gould marries Miss Florence Lacaze in Paris. Page 3.

Irish republican chief proclaims war against Free State will go on until independence is recognized. Page 17.

WASHINGTON.

President Harding outwits pork barrel advocates by instructing Secretary Weeks to hold expenditures for rivers and harbors down to budget estimate of $27,000,000, regardless of appropriation of $56,000,000. Page 1.

American possession of islands of West Indies regarded by strategists as essential to national defense. Page 1.

A. D. Lasker shows the cost of the proposed ship subsidy will be less than other nations pay for their merchant fleets. Page 5.

Unanimous consent agreement to limit debate on ship subsidy bill urged by Senator Jones [Rep., Wash.] will be strongly opposed. Test may come Monday. Page 5.

DOMESTIC.

Mrs. Mary Evans Spaulding, Boston society woman, calls Peggy Hopkins Joyce a "boa-constrictor" and says she is trying to get her handsome son, Evans, in her toils. Page 1.

Proposal of South Park commissioners to remove statue of Gen. John A. Logan from mound resisted by Mrs Logan. Page 2.

Mrs. Thomas G. Winter, president of the General Federation of Women's Clubs, charges that she has been offered $250,000 to use her influence for a bill in congress. Page 3.

Harold Lloyd and Mildred Davis are married in Los Angeles. Page 3.

Radium to be used by Scientific American committee in investigation of ghosts. Page 11.

LOCAL.

Braslawsky's wife makes vain effort to obtain his release on bail; seeks to atone for weak moment in which she revealed his hiding place. Page 1.

State Senator Daniel Webster plans to ask legislative quiz of Chicago vice conditions; owners of houses used for immoral purposes are warned to clear them, or they will be closed. Page 3.

Lueder backers, with best G. O. P. organization in twenty years, expect their candidate to snow under his rivals at primary. Page 4.

Patrolman James O'Neil is awarded Tribune's monthly bravery prize of $100. Page 5.

Fire Commissioner Cullerton asks retirement of twenty-eight firemen, including Assistant Marshal Crapo, six battalion chiefs, and nine captains. Page 7.

Outbreak of banditry results in police dragnet, which draws in 100 suspects twelve hours after $21,000 in robberies. Page 9.

Girl of 16 and married man arrested when planning "love nest" in which jilted wife intervenes. Page 10.

SPORTING.

Joie Ray sets four world's running records in New York. Page 1, Part 2.

Chicago beats Minnesota; Iowa beats Northwestern; Purdue beats Ohio, in basketball. Page 1, Part 2.

First squad of 20 Cubs leaves Saturday for Catalina island preliminary training. Page 4, Part 2.

EDITORIALS.

Politics and the Road Problem; Here's a Gift to St. Louis; What Are the Facts? Abolish Gun Toting; Improving Farm Life; A Defense Against Ford. Page 8, Part 1.

MARKETS.

Optimism prevails in all markets as week ends; stock, bonds, foreign exchange show firmness. Page 17, Part 2.

Grain markets remain bullish and notable advance is gained. Wheat advances ⅞@1¾c; corn, ⅝@⅝c; oats, ⅝c, and rye, ½@⅝c. Page 12, Part 2.

FEATURES.

Part 2—Automobile news; farm and garden; marketing; real estate.

Part 3—Thirty-two page rotogravure picture and fiction magazine in colors; cover, Abraham Lincoln, from the portrait by G. P. A. Healy, published here for the first time; rotogravure revue of the world's news; $10,000 moving picture puzzle contest; Fireside games, "The Game of Jungle"; "Indian Blood?" first installment of a new Blue Ribbon serial story of life in the great north country, by Robert E. Pinkerton; "Jancu Gias," a stirring Blue Ribbon short story of Gypsy love, by Konrad Berkovici; Blue Ribbon fashions, by Mary O'Connor Newell; "Just Out of College," Blue Ribbon comic, by W. E. Hill; "The Room on the Roof," final installment of the story of a crime in a skyscraper, by Will Payne; The Teenie Weenies by William Donahey.

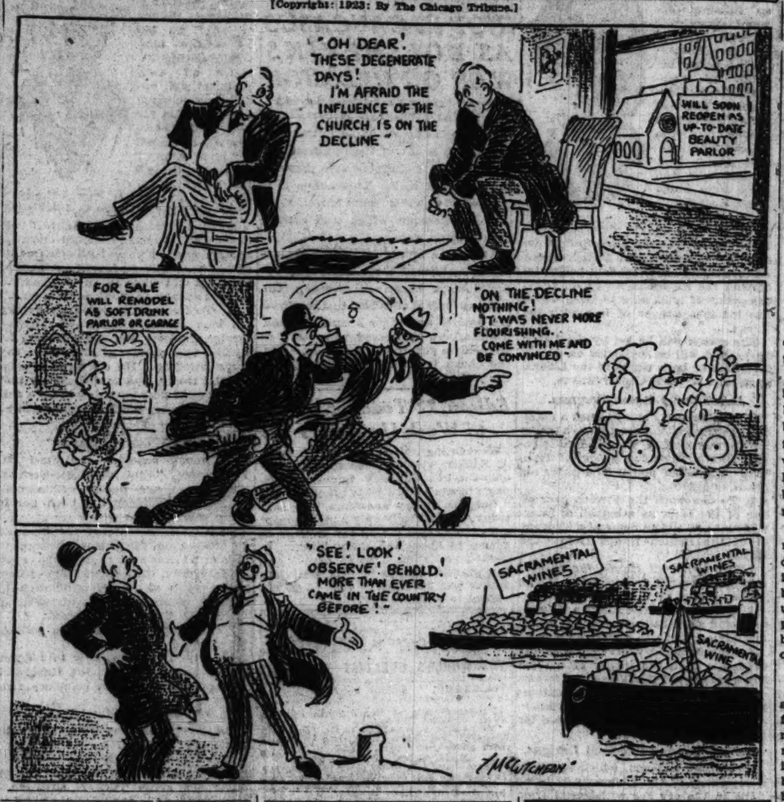
Comics—The Gumps, Gasoline Alley, Harold Teen, Winnie Winkle.

Parts 5 and 6—The Potters; fashions for both men and women; beauty, needlework; household hints; contests.

Part 7—Stage, screen, and music, society and clubs; literature and art; popular science; religious news.

IS THE INFLUENCE OF THE CHURCH ON THE DECLINE?

[Copyright: 1923: By The Chicago Tribune.]



DEFECTIVE RAIL WRECKS FLYER; NO ONE INJURED

A defective rail caused the wrecking of the Northwestern Limited crack train of the Chicago and Northwestern railroad between Chicago and St. Paul, Minn., between the Clybourn junction and the Deering station early last night. No passengers were injured.

The express had slowed up in passing the Clybourn station and was making about twenty miles an hour when the defective rail caused the derailment of two sleeping cars and the diner on the rear end. The diner tilted over against the steel wall of a street viaduct, but neither of the other cars were overturned. Sleeping cars were sent out from Chicago and the passengers were transferred. The wreck caused no delay in traffic.

GANNA WALSKA DUE IN CHICAGO TODAY, REPORT

New York, Feb. 10.—[Special.]—Ganna Walska, wife of Harold F. McCormick, chairman of the board of directors of the International Harvester company, left for Chicago this afternoon, according to information obtained early tonight. Some of the servants at Mme. Walska's house at 101 East 94th street have also departed for Chicago, it is said.

It was reported in local musical circles today that Mme. Walska would make at least two appearances with the Russian opera singers, now in Chicago, singing the title rolé of "The Snow Maiden," and Philna in "Mignon." These statements were attributed to S. Hurok, manager of the Russian troupe of singers.

Most of the shades were drawn this afternoon in Mme. Walska's East 94th street dwelling. No information could be obtained there but the statement that Mme. Walska was not in.

J. A. HEMENWAY, EX-INDIANA U. S. SENATOR, DIES

Evansville, Ind., Feb. 10.—James A. Hemenway, former United States senator from Indiana, died tonight, according to word received here from Miami, Fla. Mr. Hemenway, who was 62 years old, had been in poor health for several years.

Mr. Hemenway and his family, accompanied by a personal physician, went to Miami last week. The trip was made in the hope that the climate might benefit Mr. Hemenway, but shortly after his arrival he suffered a relapse and his condition became serious. His wife, a son and daughter were with him when he died.

69th Victim of Chicago Speed Mania Is Dead

Clarence Steele, 37 years old, Chicago's sixty-ninth victim of the speed mania, died yesterday at the Illinois Central hospital from injuries received when he was struck by an automobile driven by Fred Messerschmidt, 1453 66th place, while crossing 63rd street at Dorchester avenue. Messerschmidt was not held.

WIFE IN VAIN PLEA TO BAIL BANKER

Her Word Jailed Him; Fights to Free Him.

Striving to atone for the one weak moment when, pressed for hours by the authorities, she had confessed the hiding place of her fugitive husband, Mrs. Anna Braslawsky spent most of last night out in the snowstorm in a feverish canvass of friends to obtain bonds for Eugene E. Braslawsky, indicted president of the defunct International State bank, who was brought back yesterday from New Orleans to face trial.

Mrs. Braslawsky, who on Feb. 3 attempted to end her life by slashing her throat with a safety razor blade when she realized that her confession meant her husband's imprisonment, was waiting at the Park row station when the Panama limited rolled under the shed yesterday noon.

Would He Forgive Her?

Would he forgive her? She paced nervously up and down the platform.

The train came to a stop and Detective Sergeants William Lang and Ray Gilso of the state's attorney's office swung from a coach with the banker, pale, and heavy eyed, wearily following them. Mrs. Braslawsky rushed to meet them.

"Gene!"

She became hysterical and kissed him again and again, sobbing with joy. She tore herself away and in her hysteria flung herself upon Sergt. Lang. Before that officer knew what was coming she had thrown her arms about his neck and kissed him.

Banker to Tell All Later.

All the way to the Criminal court building she clung to her husband's arm, dabbing the tears from her eyes and babbling questions as to his health and happiness. Questioned by Assistant State's Attorney Edgar A. Jonas on the charge of embezzlement, Braslawsky admitted having dissipated $40,000 of the bank's funds.

"I will say no more now," he said. "When the time comes I will tell what I know. If there is anything wrong with the affairs of the bank it is due to bad investments and poor advice from the attorney in charge of the legal end of the business. I am in ill health. I need rest. I am in no condition to talk now."

While the former banker was closeted with Mr. Jonas, his wife flew up to the court of Chief Justice McKinley.

"Please let him come home, your honor," she pleaded. "He looks so ill. He needs my care. I sent him away and I was responsible for bringing him back. If you'll only let him come home I will guarantee to produce him when he is wanted.

"We have no money," sobbed the pleading wife, "but I will offer my life as security. Let me go to jail instead."

Remembering her attempt at suicide while in the custody of a police woman and fearing the excitement might reopen the wound in her throat, Judge McKinley summoned Mr. Jonas and directed him to see that every effort was made to obtain bond.

When Braslawsky's counsel, John M. Lowery, was unable after repeated efforts to post the required bond the banker was committed to the county jail.

Renews Her Efforts.

Attorney Lowery led Mrs. Braslawsky, weeping, from the building, but she refused to wait until morning to renew her efforts at gaining her husband's freedom.

Although the bank's shortage is placed at nearly $100,000, Braslawsky was indicted for the embezzlement of only $1,200. Orders have been issued for the arrest of E. T. Noonan, counsel for the bank, and other indictments are expected to be voted.

Real estate news will be found on pages 10 and 11 of part 2.

THE WEATHER

SUNDAY, FEBRUARY 11, 1923.

Sunrise, 6:53; sunset, 5:16. Moon rises at 3:37 a. m.

For Chicago and vicinity—Cloudy Sunday morning followed by fair in the afternoon and on Monday. Somewhat colder Sunday. Moderate northwest winds becoming variable.

For Illinois—Generally fair Sunday preceded by unsettled in extreme south portion. Monday probably fair. Not much change in temperature.

SUNDIAL BAROMETER

SNOW. CLOUDY. FAIR. STORMY. VERY DRY.

TEMPERATURES IN CHICAGO

MAXIMUM, 5 P. M. 31
MINIMUM, 5 A. M. 18

2 a. m.	21	11 a. m.	30	7 p. m.	28
3 a. m.	20	Noon	30	8 p. m.	27
4 a. m.	19	1 p. m.	30	9 p. m.	27
5 a. m.	18	2 p. m.	30	10 p. m.	27
6 a. m.	19	3 p. m.	31	Unofficial—	
7 a. m.	21	4 p. m.	31	11 p. m.	26
8 a. m.	23	5 p. m.	31	Midnight	26
9 a. m.	24	6 p. m.	30	1 a. m.	25
10 a. m.	27				

Mean temperature for 24 hours to 7 o'clock last night, 25; normal for the day, 26; excess since Jan. 1, 139 degrees.

Precipitation for 24 hours ending at 7 p. m., none. Deficiency since Jan. 1, 1.71 inches.

Highest wind velocity, 16 miles an hour from the south at 11:28 a. m.

WEEKLY FORECAST.

Region of Great Lakes—Much cloudiness, occasional snow and slightly below normal temperatures.

Senator Elect from Texas and Writer Trade Blows

Austin, Tex., Feb. 10.—Earle B. Mayfield United States senator-elect from Texas, and Silliman Evans, a reporter, experienced a little altercation at noon today. The two exchanged a few blows, clinched, and fell to the floor of a local hotel. Friends separated them.

NOTED VOLCANO ON HILO ISLAND, HAWAII, ACTIVE

HILO, Island of Hawaii, T. H., Feb. 10.—[By The Associated Press.]—Mauna Loa, Hawaii's intermittently active volcano, has broken out in an eruption of large proportions, according to reports received here.

Rising from the summit are great clouds of smoke, through which the sun is seen shining like a bronze ball. Last night a slight earth tremor shook the island.

HARDING SKIDS PORK BARREL OUT OF REACH

Orders Army to Keep Within Budget.

(By a Staff Correspondent.)

Washington, Dec. Feb. 10.—[Special.]—President Harding has outwitted the congressional pork brigade.

Congress learned today that he has informed Secretary of War Weeks to hold expenditures for rivers and harbors down to $27,000,000, the budget figure, during the next fiscal year, notwithstanding the fact that both houses have given their approval to a pork barrel of $56,000,000—just double the recommendation of the budget bureau.

Secretary Weeks, it is expected, will notify the army engineers to scale down rivers and harbors expenditures in such a way as to conform to the budget figures. The money remaining unexpended under the amount appropriated by congress will be turned back into the treasury to be disposed of as congress sees fit next year.

Acts to Save Army Bill.

The President, it is understood, has adopted this course because he is fearful that exercise of his veto power might bring unfortunate results. The rivers and harbors appropriation is incorporated in the army appropriation bill and in order to veto the pork barrel it would be necessary for him to veto the whole army bill. There is danger that such action would prevent the final passage of the army bill at the present session of congress.

Mr. Harding's move to block the heretofore invincible pork barrel is one of the most anomalous proceedings on record. In the past "treasury watchdogs" in congress have exerted their lung power to the nth degree in exhorting the executive branch of the government to practice economy. Now the shoe is on the other foot and the capitol may soon be treated to the interesting spectacle of congress denouncing the President and his subordinates for refusing to spend as much as it appropriates.

This unexpected development may raise an important constitutional issue, but it is generally believed that congress will find it difficult to compel Mr. Harding to spend money which he wants to save.

The Lure of Pork.

Careful analysis of the geographical distribution of pork as outlined by the army engineers sheds some interesting light on the lineup of the senate in the vote Thursday on the rivers and harbors section of the army bill. It demonstrates anew the irresistible lure of the pork barrel as a magnet for votes and furnishes some rather convincing evidence that log rolling is not a lost art. Only a few senators were able to resist the tempting baits dangled before them and some with a natural distaste for pork were forced to help shove along the barrel in order to gain approval for meritorious measures.

According to Gen. Taylor, chief of engineers, the $56,000,000 would be split up as follows:

For principal sea coast harbors, $20,244,760 for improvements; $7,757,500 for maintenance; for secondary harbors and coastwise channels, $7,299,550 for improvements; $1,127,500 for maintenance; for lake harbors and channels, $1,726,000 for improvements; $1,045,800 for maintenance; for the Mississippi river, $1,625,000 for improvement; $525,000 for maintenance; for the Ohio river, $7,000,000 for improvement; $526,000 for maintenance; for all other rivers, $5,217,320 for improvement; $2,089,480 for maintenance.

It is a noteworthy fact that approximately $22,000,000 of the $56,000,000 would be spent in the south, with the Mason and Dixon line and the Ohio river as the dividing line. This may account for the fact that the Dixie senators voted solidly for the $56,000,000 barrel.

How the East Stood.

The eastern seaboard, which received a big chunk of the appropriation, contributed only five votes—cast by Senator Lodge [Rep., Mass.], Senator Keyes [Rep., N. H.], Senator Moses [Rep., N. H.], Senator Wadsworth [Rep., N. Y.], and Senator Weller [Rep., Md.]—against the barrel. The Pacific coast, which is also well taken care of in the appropriation, furnished one vote against it, that of Senator Poindexter [Rep., Wash.].

The middle west had a creditable record. Senators from this section ran the risk of sacrificing appropriations for meritorious projects in the great lakes and the Mississippi valley, but with only two exceptions they voted against the Underwood motion, designed to trim the barrel to budget size. The two exceptions were Senator Nelson [Rep., Minn.] and Senator Pomerene [Dem., Ohio].

Mother Glad Son Escapes Peggy's Toils

Boston, Mass., Feb. 10.—[Special.]—For the first time in forty-eight hours, Mrs. Mary Evans Spaulding, Boston society and club woman, is breathing easily.

Her good looking young captain of marines son, Evans Spaulding, Harvard, '15, is, temporarily at least, out of the toils of "that boa-constrictor."

That "boa-constrictor" is none other than Peggy Hopkins Joyce, thrice divorced star of the stage, whose sudden visit to Boston nearly brought collapse to Mrs. Spaulding.

"I hope that terrible-tempered, willful woman doesn't pursue my boy to London," Mrs. Spaulding said tonight, at her home in Manchester-by-the-Sea. "Her visit to Boston was entirely of her own volition. She was not invited by me or by my son. She invited herself to our suite at the Copley-Plaza.

Invites Peggy to Suite.

"The first we knew of it was when the telephone rang and Evans answered. I nearly had heart failure when I heard him say: 'O, hello, Peggy. Yes, sure come right up.'

"I thought I had seen the last of her in New York some years back, when she had my son in her toils, and when her husband, Mr. Joyce, was having me shadowed in an effort to drag me and my boy into the disgraceful divorce proceedings.

"I asked Evans what on earth he meant by inviting her to our suite. He said: 'Well, mother, it's too bad and all that, but you know what Peggy is. If we don't ask her up she'll wreck the hotel. Peggy is rather difficult to handle when you cross her.'

"I couldn't for the life of me understand the purpose of her visit. When she first met Evans in New York she was married to Joyce. I heard that my son was her escort in various dancing places along Broadway. Stories began to reach home.

Attracted by Evans' Good Looks.

"I made a special trip to New York. I suspected that she was interested in Evans largely because he was so good looking and because he could dance so well.

"When I got to New York, I summoned Peggy. I asked her what she meant by going around with my son at a time when her divorce was the talk of the town. She told me frankly enough that she wasn't interested in Evans from a matrimonial viewpoint—he didn't have money enough.

"I asked her please to show more consideration for both of us, and she flew into a dreadful temper and frightened me out of my wits."

Was World War Hero.

During the war young Spaulding was a captain in the famous 6th regiment of marines. He enlisted as a private on the day America entered the war, went over to France as a first lieutenant, and came back a captain, with two citations for gallant conduct at Soissons and Belleau Wood.

While he was in New York he maintained bachelor apartments in East 59th street. Nightly he was a familiar figure in Broadway's jazzeries and almost every night was accompanied by the beauteous Peggy.

Evans sailed for London today. He is to represent Walker & Co. of Boston in that city. Before he got aboard the steamship Andania he denied he was to be the next husband of Peggy.

COAL MAN SHOT WHEN STRANGER INVADES HOME

Michael Kenny, 46 years old, 326 Wendell street, coal dealer, was shot and seriously wounded by a mysterious stranger who invaded his home last night. Police are puzzled by the shooting, since no attempt at robbery was discovered.

The wounded man was discovered lying on the kitchen floor, when his daughter, Sadie, and a girl chum, Miss Helen O'Malley, 358 West Oak street, returned to the home after attending a neighborhood motion picture house.

At the Henrotin Memorial hospital it was found that he had been shot through the right arm and the left side.

$100 a Day
For Best Tongue Twister
TODAY'S WINNER



Miss Marie Hughes
518 Germain St., Huntington, Ind.

"Twenty-two Tired Tailors Toiled Till Twelve Trimming Tweed."

Read all about the contest on
PAGE 5

FEAR GERMAN PRESIDENT'S TRIP TO BADEN

Seize 2 More Towns; Nab Krupps' Chief.

[Chicago Tribune Foreign News Service.]

PARIS, Feb. 10.—Following the announcement that President Ebert will arrive in Karlsruhe Monday to consult with officials of the duchy of Baden about the seizure of Offenburg and Appenweiler, the French are preparing extreme precautions to prevent the German president from entering the occupied territory and inciting trouble, as Chancellor Cuno did at Essen.


PRESIDENT EBERT.

The French garrison at Lauterburg, on the Rhine, has been instructed to watch President Ebert and take necessary measures to prevent him fomenting the population.

The French and Belgians agreed today to bar all German cabinet ministers from the Ruhr.

SEIZE TWO TOWNS

BY PAUL WILLIAMS.

[Chicago Tribune Foreign News Service.]

[Copyright: 1923: By The Chicago Tribune.]

ESSEN, Feb. 10.—The population of Elberfeld and Barmen tonight are within range of French artillery, which is stationed at Wulfrath, seven kilometers away. French infantry are now occupying in full force the important railway junction of Vohwinkel and the town of Lennep. Detachments today seized the villages of Dieringhausen and Osberghausen.

At Lennep at noon three plateons of infantry went through the manual of arms in the town square, but there were few onlookers. The military ceremony, staged to impress the townspeople, did not disturb the children from skipping rope, rolling hoops and playing hop scotch on the sidewalks, which they had marked out with chalk. In a resaurant I overheard a 5 year old asserting that the French were bringing war, and the father replied, "I hope not—not yet."

Every church bell in Lennep tolled as the soldiers left the square.

Dig Stumps for Fire.

In the new portion of the occupied territory I observed stumps in the woods blazed by a very recent chopping for fuel; as the French customs are in charge of the forests the people are forced to dig up stumps. Never before were such measures necessary here to obtain fuel.

No coal is going to Germany, but the French are reported to have delivered at the junction of Weddau, near Duesseldorf, twelve trains of coal, manned by a French railway corps. They will try later to send this up the Rhine, where railway workers at present are on strike because of the presence of French railway troops in the signal towers who are trying to learn the electric system.

Expel Krupps' Chief.

The superintendents of the Ahrenburg Phosphor mines were expelled today for their refusal to obey the general orders of Gen. Degoutte. The miners at the Phosphor mines, owned by Krupps, went on strike.

Two additional officials of the Essen postal and telegraph service were expelled, charged with sabotage. Essen telephones are still silent and wire messages are much delayed.

The Germans assert that a serious milk shortage has resulted from the transportation tangle, the Essen supply shrinking from 30,000 to 5,520 litres daily for 20,000 children under 1 year of age. The French are not stopping incoming food, but the seizure of certain lines and the occupation of some stations, where the yardmen struck immediately, has disorganized the railway system.

A crowd smashed the windows of the Adler restaurant at Recklinghausen, alleging that the proprietor was friendly with the French. The population is in an ugly mood. Tanks are patrolling the streets, as the entire city is on "strike."

FOOD ENTERS RUHR

BY JOHN CLAYTON.

[Chicago Tribune Foreign News Service.]

[Copyright: 1923: By The Chicago Tribune.]

DUESSELDORF, Feb. 10.—About 2,800 carloads of general merchandise and food supplies entered the Ruhr yesterday. About 1,800 cars of manufactured cars and manufactured articles were exported from the Ruhr yesterday.

The French are preparing to blacklist all persons caught in the act of

sabotage. Thus, offenders who live in the Ruhr will be run out of the occupied area, while those residing in unoccupied Germany will not be permitted to pass the French outposts.

The first lumber seized by the French under the forest sanctions, totalling 5,500,000 board feet, has been brought to Aix La Chapelle, where it will be sold at auction. The forests seized by the French total 2,250,000 acres, of which they plan to exploit 1,000,000 acres. The French expect to obtain a revenue of 10,00,000 gold marks (about $2,500,000) from these forests.

Oppose French Soup Kitchens.

Rumors of American intervention if the food situation becomes difficult has caused a change in the German attitude tward French soup kitchens in the last twenty-four hours. It is reported here that food relief similar to that in Belgium during the war may be undertaken by American organizations in the Ruhr if needed.

The burgomaster of Bochum today informed the French that their soup kitchens no longer were needed and determined efforts are being made to prevent the destitute in the area from patronizing the French relief depots. Yesterday and today only a few children and Polish miners, thrown out of work by strikes, appeared to draw rations of soup.

The rumor of American intervention is causing much adverse comment in French circles. The French point out that they are doing their utmost to take care of the abnormal requirements as they have done in the Rhineland since 1919. American food relief at this time would only increase the number of strikers and greatly handicap the French operations, it is said.

Kill French Soldier.

BERLIN, Feb. 10.—(By United Press.)—Dispatches from Bochum said two French soldiers alleged to have insulted German pedestrians were disarmed by crowds and one of them was stabbed to death.

Young Germans who attacked a Herne café which served food to French officers were driven off by French troops.

Essen dispatches announced that the French had issued orders requisitioning housing accommodations for an entire troop division which will arrive shortly.

Temper of crowds in Berlin streets was aroused by the death at Heidelberg of a German official named Stamminger who was expelled from the occupied zone despite a plea of illness.

Airplanes Watch Mines.

DUSSELDORF, Feb. 10.—(By the Associated Press.)—Air patrols began flying over the Ruhr today, watching the various coke and coal control posts and the movement of trains in the direction of the frontiers.

OPEN MONEY ATTACK

BY GEORGE SELDES.

[Chicago Tribune Foreign News Service.]
[Copyright: 1923: By The Chicago Tribune.]

BERLIN, Feb. 10.—Great excitement has been caused in Germany's financial circles over tremendous financial manipulations involving billions of marks, which are affecting the nation's financial and economic standing.

It was confirmed today that the Reichsbank is selling large quantities of foreign money to stabilize or bolster up the paper mark. About £250,000 (about $1,170,000) were sold today and had the effect of bringing the dollar to 20,000 marks, which is only a slight change from yesterday.

It is reported that the Reichsbank will unload all its 60,000,000 gold marks (about $15,000,000) worth of foreign exchanges within a few days, this money having been prepared for the payment of reparations which were halted when the French invaded the Ruhr.

Plan to Buy Grain Here.

In financial circles this latest attempt of the government through the Reichsbank to stabilize the currency is analyzed as follows:

Germany's paper money circulation is about 2,000,000,000,000 marks, while the government has about 1,000,000,000 gold marks in its vaults. This 1,000,000,000 gold marks at present are worth 10,000,000,000,000 paper marks, or five times the paper floating upon it. With no reparations to pay or any foreign exchange to buy except a small amount to meet Belgian bills an opportunity has presented itself to Germany to perform the world astounding stunt of buying back its paper money for almost a song and at the same time stabilize its money.

This stabilization, it is hoped, will result in Germany having a chance within the coming months to buy Chicago grain and British coal and other raw materials which must be purchased from foreign countries with foreign exchange, which will be purchased not at 50,000 marks to a dollar, but at 25,000 or 30,000 marks to a dollar. The purchases benefit both the government and private consumers of foreign raw materials all the way from industrialists to workmen, who want cheap bread.

So far the government's transactions are regarded optimistically in financial circles, which also argue that they are carrying on war with the French franc and at the same time stabilizing the mark.

FRENCH PUSH PLANS FOR NEW RHINE STATE

[Chicago Tribune Foreign News Service.]

PARIS, Feb. 10.—The Left Bank of the Rhine committee today decided to make every effort to strengthen the separatist movement in the Rhine provinces during the Ruhr occupation, hoping to create a buffer state between France and Germany before the occupied zone is evacuated.

Paul Hocquel, a supporter of the movement, and Dr. Dorten, leader of the Rhine autonomists, who came to Paris today to report to Quai d'Orsay on the situation, asserted they were most hopeful of a separation of the Rhine provinces from Germany.

"Only the Prussian government officials are participating in the outbreak against France," they claimed. "The population of the provinces is not protesting at the expulsion of 17,000 Prussians for not obeying the French orders."

FREED OF THEFT CHARGE.

Fred Tyler, 2032 Holly avenue, alleged to have stolen $140 from the house of William Lind, 4817 Nevada street, was dismissed yesterday by Judge Joseph Schulman for lack of prosecution.

Shows How Women Fascinate Men.

A new book, "The Secrets of Fascinating Womanhood," shows how any woman who understands certain peculiarities about man's psychology can attract and win the love of any man she chooses. It will be mailed postpaid to any reader of this paper who will send 10 cents in stamps to The Psychology Press, Dept. 25, 4328 Delmar boulevard, St. Louis, Mo.—Advertisement.

TURK AND ALLIES FINGER TRIGGERS; WAR IN BALANCE

Ismet's Report Today to Fix Moslems' Action.

BY LARRY RUE.

[Chicago Tribune Foreign News Service.]
[Copyright: 1923: By The Chicago Tribune.]

CONSTANTINOPLE, Feb. 10.—Although the twenty-four hours added to the Turkish ultimatum which demanded that the allies withdraw from Smyrna expired this afternoon, the French and British cruisers remained in the port. Negotiations have been continuing here the entire day between the allies and Adnan Bey, the Turkish governor, but although the latter asserted that the matter could be settled by diplomacy no solution had been reached when Adnan Bey left for home this afternoon.

Smyrna is reported to be calm but tense. The lighthouse buoys have discontinued functioning and mines have been laid in order to prevent a surprise attack at night. As the entrance to Smyrna is bounded for miles on both sides by high hills, with extensive fortifications, the placing of mines will make the escape of the allied cruisers, if war breaks out, a difficult operation in itself.

The Turks also extinguished the lighthouses on the gulf of Ismid and closed the harbor to foreign ships.

"Want Peace; Ready for War."

The official Angora journal declares: "We are repeating we are not belligerent and until the arrival of Ismet Pasha we will prevent untoward incidents, but we are ready for war if a just peace is not obtainable."

The Turkish ship Huldjelmel has left for Constanza, where it will take on board Ismet Pasha and the Turkish delegation, who are expected in Constantinople tomorrow night. A special train is waiting to rush the delegation to Ismid, where Mustapha Kemal Pasha is waiting to hear the report upon which the Turks will decide whether it will be peace or war.

Talk of U. S. Mediation.

With the return of Rear Admiral Mark Bristol, the American commissioner in the near east, to Constantinople, speculation over the possibilities of American intervention to save the world from another world war has been revived.

It is understood that the Americans are convinced the situation is grave and the slightest irresponsibility on the part of Turk, Greek, or allied soldiers and sailors, who are nervously playing their fingers over rifle triggers or are desultorily aiming their cannons, might precipitate a war which would involve all Europe and possibly America.

It is also acknowledged on all sides that America will not be able to intervene unless requested. There also remains the big question of whether either the Turks or allies would accept mediation. The publication here of America's statement at Lausanne that there are no differences existing between the Turks and the United States which might prevent a treaty of peace and amity is having a favorable effect on the population.

Crane Quells Turk Fears.

The Turks' fear that the visit of Mohammed VI., former sultan, to Mecca, where he was given refuge by King Hussaine of Hedjaz, signified another attempt to disrupt the Moslem world and to embarrass the position of the present caliph, was exploded today by Charles R. Crane of Chicago in a long interview with the Turkish press.

Mr. Crane, who was head of the American delegation to the near east during the Versailles treaty conferences, is here following a recent visit with King Hussaine, with whom he has long been on friendly terms.

"I asked King Hussaine the significance of the visit of the former sultan, and he assured me that it had no political significance," Mr. Crane said. "King Hussaine believed that the former sultain would prefer to spend his last days in Moslem territory instead of Malta, so he offered him an asylum in Hedjaz."

What Will Turk Do?



Eyes of the world were centered yesterday on Smyrna (1) and Panderma (2) as the Turk prepared to answer the question: Will there be a new war in the east? At Smyrna, allied ships continued to dodge among Turk mines in the harbor, while the Turk withheld his final decision on his recent ultimatum ordering all allied warships of more than 1,000 tons to leave the port.

Mustapha Kemel Pasha was awaiting Ismet Pasha at Panderma. Upon their conference concerning the failure of the Lausanne peace parley may depend whether Turkey defies the allies, precipitating war, or backs down.

FRENCH ASSERT GERMANY WILL SOON TAKE COUNT

Say Ruhr Coercion Is Winning.

BY HENRY WALES.

[Chicago Tribune Foreign News Service.]
[Copyright: 1923: By The Chicago Tribune.]

PARIS, Feb. 10.—Unoccupied Germany possesses coke and coal to operate its industry three weeks longer. It has sufficient fuel for domestic purposes for three months, if the winter continues mild.

A crisis is expected in the first half of March, when a total lack of coal will paralyze railways, factories, electrical, gas and water works, and tie up all Germany.

The above statements were obtained from the French foreign office by THE TRIBUNE as an answer to opponents of France's policy of occupying the Ruhr and to criticism of France for not obtaining positive results—the seizure of huge amounts of coal and coke.

Says Negative Results Win.

France did not enter the Ruhr expecting to obtain positive results, THE TRIBUNE was informed. Premier Poincare decided to take the step determined to secure negative results. The negative results are not only forcing Germany to its knees but will compel it to agree to execute the treaty and meet its reparations obligations.

The fact that Germany was preparing a revenge war on France in 1925 was the actuating motive, according to Qual d'Orsay, because as long as the French hold the Ruhr munitions works, control the fuel operating other war factories, and remain along the Rhine where chemical works, manufacturing asphyxiating gas, are located, Germany is muzzled.

Wants U. S. to Keep Out.

"The United States must remember the facts before condemning France's policy and acting as Germany's cat's paw by attempting to intervene and mediate in the problem," said a high member of Premier Poincare's cabinet today.

"France signed the Versailles treaty because it expected the Anglo-American-French guarantee pact to be ratified. Since the senate rejected the pact, the British guarantee automatically was invalidated, leaving France with a 37,000,000 population facing 60,000,000 Teutons across the Rhine lusting for revenge.

"Rivers are no longer military obstacles since the advent of improved engineering methods, new pontoons, aviation and long range artillery."

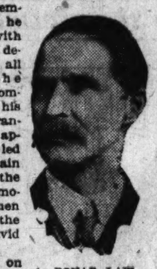
RUHR AND TURK PILE UP TROUBLE FOR BONAR LAW

Expect Stormy Session of Parliament.

BY JOHN STEELE.

[Chicago Tribune Foreign News Service.]
[Copyright: 1923: By The Chicago Tribune.]

LONDON, Feb. 10.—When Prime Minister Bonaw Law faces parliament on its reassembling Tuesday, he will be met with an insistent demand from all sections of the house of commons to justify his policy of tranquillity, which apparently has led Great Britain deeper into the international morass than when he took over the office from David Lloyd George.



A. BONAR LAW.

The attack on him will fall on three categories—the Ruhr policy, including the retention of British troops on the Rhine; the allied debt policy, including the American settlement; and the policy of remaining in Iraq, which has led to a danger of war with the Turks.

The attack will be led by the Labor party, and will be supported on nearly all points by both wings of the Liberal party and by some Conservatives.

Labor Party Issues Program.

The Labor party today issued a manifesto setting out its constructive policy for the new session, which offers to replace the government policy of inaction. The Labor policy falls under six heads as follows:

1. To denounce the French occupation of the Ruhr as a breach of international law and to demand withdrawal of the British troops from the Rhine.
2. To waive all claims for reparations and arrange a cancellation of the whole or part of the allied debt.
3. To recognise the Russian government and submit the questions of Mosul and Mesopotamia to a new conference.
4. To summon a world conference to coöperate with the league of nations for a reform of the Versailles treaty.
5. To provide the league of nations with a revised Democratic constitution.
6. To initiate a definite proposal for universal disarmament.

Charges German Financial Intrigue.

The Daily Express, which has been a supporter of the government, today joins in the cry for withdrawal from the Rhine, declaring the British are kept there through financial intrigues of Max Warburg, a famous German banker, and his brother, Paul Warburg of New York.

The Express says Herr Warburg has £1,000,000 (about $4,680,000) in England, and many million dollars in the United States, and is using the immense power this gives him to keep the British troops on the Rhine with an idea that they will become enbroiled with the French, thus hastening an end to the entente.

The Express generally is regarded as the mouthpiece of Mr. Bonar Law.

OCEAN STEAMSHIP MOVEMENTS.

Arrived.	At.	From.
Oscar II	Copenhagen	New York
Homeric	Palermo	New York
Bornholm	New York.	Liverpool
Texan	Glasgow	San Francisco
Iberia	New York	Shields
St. Mihiel	New York	Antwerp
Orbita	Southampton	New York

Sailed.	From.	To.
Pres. Van Buren	London	New York
Celtic	Liverpool	New York
Berengaria	Southampton	New York
Caronia	New York	Algiers
La Bourdonnais	New York	Bordeaux
Noordam	New York	Rotterdam
Cedric	New York	Liverpool
Rotterdam	New York	Lisbon
Columbia	New York	Glasgow
Thuringia	New York	Hamburg
Van Dyke	New York	Buenos Aires
Pres. Roosevelt	New York	Bremen
Olympic	New York	Southampton
Drottningholm	New York	Gothenburg
Adriatic	Monaco	New York

THE FRENCH WEDGE



French troops drove the wedge deeper into Germany yesterday by occupying the villages of Dieringhausen and Osberghausen and putting Elberfeld and Barmen, important Westphalian industrial cities, within cannon range by massing artillery at Wulfrath.

RIOT IN CAUCASUS AS BOLSHEVIKS WAR ON RELIGION

[Chicago Tribune Foreign News Service.]

CONSTANTINOPLE, Feb. 10.—Disturbances are breaking out in the Caucasus as a result of the bolshevik order to transfer churches into theaters and lounging halls. This action is a part of the young communists' anti-church campaign which was started during Christmas.

At Batum, immediately upon the order being issued three days ago, the communists began dismantling the great cathedral of Sobar, tearing down the crosses and other sacred symbols. Churchgoers addressed a protest to the central government at Moscow, but the cheka is arresting the signers of the petition.

Edison, 77 Today, Expects to Work Until He's 100

West Orange, N. J., Feb. 10.—Thomas A. Edison, who will celebrate his seventy-seventh birthday tomorrow, expects to work until he is 100 years old. "Judging by my ancestors," he said today, "I am really only a middle aged man now. Judging by my feelings, it comes to about the same thing. My great-grandfather lived to be 104 and my grandfather to be 102, while my father was 94 when he died. I do not expect to lower the average."

Chicago Tribune.
THE WORLD'S GREATEST NEWSPAPER
Vol. LXXXII. Sunday, Feb. 11. No. 6.

Published daily at No. 7 South Dearborn street, Chicago, Illinois.
Mail subscriptions—Price in Ill. [outside of Chicago], Ind., Iowa, Mich., and Wis.—Daily with Sunday, one year, $15.50.
MAIL SUBSCRIPTION PRICE.
Zones 3 and 4 in states other than Ill., Ind., Iowa, Mich., and Wis.—Daily—$7.50 per year.
Zones 1 to 8 inclusive—Canada, Mexico, and foreign—Daily—$12.00 per year.
Sunday—All zones, $7.50 per year.
Entered as second class matter, Apr. 8, 1900, at the postoffice at Chicago, Illinois, under act of March 3, 1879.

POINCARE OR CUNO MUST BACK UP—TCHITCHERIN

"Compromise Necessary to Avoid Ruin."

BY GEORGE SELDES.

[Chicago Tribune Foreign News Service.]
[Copyright: 1923: By The Chicago Tribune.]

BERLIN, Feb. 10.—M. Tchitcherin, soviet foreign minister, does not believe Premier Poincare and Chancellor Cuno can remain on their rockbound positions. Sooner or later he believes the non-compromising attitude of each premier will undergo a change and a solution for the Ruhr problem will be found.



M. TCHITCHERIN. [(C.) U. & U. Photo.]

"It is a most natural thing," M. Tchitcherin said in an interview just before leaving for Moscow tonight, "that France and Germany should come to an agreement. I know both sides stand firmly on their expressed intentions, but they will come to an understanding and so save themselves from ruin."

M. Tchitcherin denied that during his long meetings with the German foreign minister and other leaders he advised any change of attitude in the Ruhr situation. He discussed a commercial treaty, and said Germany and Russia each now have drawn up a full statement upon which a treaty will be based.

"No Military Alliance."

"I must repeat," continued M. Tchitcherin, "that all Russo-German negotiations are purely commercial. No military alliance has been nor is being discussed."

To a question whether participation by Poland on the side of France in forcing payment of reparations, even if peaceful on the eastern front of Germany, such as Polish occupation of the rest of upper Silesia, would affect Russia, M. Tchitcherin replied:

"The situation there is too delicate for me to discuss here."

He gave the same reply to a dozen questions dealing with the Russo-Polish and Polish-German boundary situation.

"Turk Will Stand Pat."

As the final word over the Lausanne conference M. Tchitcherin said:

"Turkey will not sign the treaty. If, however, proper and necessary concessions are given Turkey, such as a withdrawal of capitulations and a guarantee of full independence of Turkey, then an agreement is likely."

LOGAN'S WIDOW PROTESTS CHANGE OF PARK STATUE

Cites St. Gaudens in Plea for Mound.

Washington, D. C., Feb. 10.—[Special.]—A proposal of the south park commissioners of Chicago to move the equestrian statue of Gen. John A. Logan from the mound in Grant park, opposite 9th street, and place it instead upon a pedestal in keeping with other changes planned for the improvement of the park, has been received with grief and indignation by Mrs. Logan, widow of "Black Jack," who has announced her intention to do everything in her power to prevent what she would regard as a desecration of the statue and of Gen. Logan's memory.

Writes to Superintendent.

"It is impossible for me to express my intense grief at the proposition to take down Gen. Logan's statue and put it in on a little pedestal which it was located as it is by the greatest sculptor that America has had, Mr. St. Gaudens," says Mrs. Logan in a letter of protest to the general superintendent.

"St. Gaudens was the author of the idea of erecting the mound upon which the equestrian statue was placed, he saying that a statue on a straight line of observation with the person standing on the ground was a great mistake, and that it should be elevated so that one looking at the statue would get a correct outline of the figure and the horse. I think that he, being the greatest sculptor and the statue having been pronounced the best in the United States in its execution and location, that it would be outrageous to interfere with it at the suggestion of people assuredly not as well qualified to decide such matters, and I should consider it an indignity to the memory of Gen. Logan if there should be any change in the statue or the mound upon which it is erected or the place where it is located."

Mrs. Logan sees no reason why the plan for the embellishment of the park could not be drawn to include the statue as it stands. In the communication received by her it was stated that the improvement was to be of "a formal architectural character with balustrades, ornamental stairways and fountains."

Says Mound Is Essential.

Mrs. Logan insists that "an insignificant pedestal would in no sense give the statue so imposing an appearance as does the elevation by the mound which St. Gaudens decided was necessary."

She has taken the matter up with Judge John Barton Payne, president of the South Park board, and with members of the Illinois delegation in congress, urging them to protest any change that may be proposed in the location or manner of erection of the Logan statue. Mrs. Logan, also called attention to the fact, that there is a vault in the mound designed as a final resting place for Gen. Logan's body should she desire to have it removed there and for her own after her death.

Health Happiness Comfort

Depend largely upon the condition of YOUR EYES



Eye strain causes headaches and a good many other discomforts too numerous to mention. Properly fitted glasses will help you eliminate all these troubles. A scientific examination by one licensed specialist of many years' experience,

Dr. A. M. Grefensen
OPTOMETRIST

will answer fully all questions of sight and eyestrain. Should we find you do not require glasses we will frankly tell you so.

SPECIAL THIS WEEK
$12 TORIC BIFOCALS
(Lenses Ground in One Glass)

The famous Bifocal Lenses for reading and distant vision. No cement scales to loosen and blur. Special offer this week at 6.45

$5 ZYLO SHELL FRAME GLASSES

Complete, including frames and lenses. Maximum of style and comfort. Lenses last indefinitely. An extraordinary value. 2.45

Private Test Room
L. Litt Jewelry Co.
248 SO. STATE ST.
1 Door North of Jackson Blvd.

ELGIN



$7.95
A POSITIVE $15 VALUE
Jeweled—Adjusted—Regulated

ALL THIS WEEK
LOWEST PRICE EVER OFFERED

For reliability the Elgin movement has a world-wide reputation. Through an unusual feat of merchandising we can offer this watch at a tremendous saving. No mail orders accepted at $7.95.

Money Cheerfully Refunded
LADIES'



$15 Value $15 Value

14-karat white gold filled case, guaranteed 25 years. High grade movement. Our price is lower than this watch has ever been sold before. 7.95

L. Litt Jewelry Co.
Diamond Importers Est. 1865
248 SOUTH STATE ST.
1 Door North of Jackson Blvd.
Ground Floor Open Evenings

Be a Doctor of Chiropractic

Prepare yourself now to enter this larger profession—the advanced science of treating disease by Spinal Adjustment. Wonderful opportunities for ambitious men and women. Chiropractors in big demand everywhere. Quickly build up a profitable practice. Become financially independent.

Ideal Location Come to Davenport, straight chiropractic college, in the heart of the greatest medical school center in the world. Trained faculty of specialists. Free and private clinics. Unlimited clinical and hospital privileges and dissection classes.

Earn While You Learn! Both day and night classes to enable students to earn tuition and support while studying. Plenty of jobs are available. Our free employment bureau is always at your service. Call or write at once for free literature, outlining courses and special exclusive proposition.

Peerless College of Chiropractic, Inc.
Dept. 78 1647 Jackson Boulevard, Chicago

ORIENTAL RUGS at AUCTION
Tomorrow—Monday
10:30 A. M. and 2:30 P. M.
MICHAEL TAUBER & CO.
AUCTIONEERS

Subscribe for The Tribune.

Sale for Monday and Tuesday

New Tennyson Player Cabinet, Bench and 50 Music Rolls ALL FOR $348

We place on sale Monday and Tuesday this widely known value. All we ask of you is to investigate.



A Guaranteed Saving on These New Instruments

A Unique Proposition

Enabling a limited number of families to purchase this beautiful new 88-note Tennyson Player at $348.

Compare with Others Sold Up to $600 Elsewhere

Note the clear, beautiful tone—its easy action—the simple elegance of its mahogany-finished case design—and remember that this new 88-Note Player-Piano contains among other desirable features a five point motor, full iron plate, spruce sounding board, hinges finished in brass, loud and soft expression device—and, of the utmost importance, sound construction throughout, promising many years of satisfactory service.

Trade in your "silent" piano or phonograph.

START MONTHLY PAYMENTS APRIL 1ST. PURCHASE NOW TO SECURE DELIVERY

PURCHASERS RECEIVE UNUSUAL PRIVILEGES
50 Good Music Rolls.
Durable Bench to match.
Handsome Cabinet for your music.
Easy payments. Reasonable extension in case of sickness, accident or loss of employment.
A guarantee of quality and workmanship.
Brand new Player-Piano, with Cabinet, Bench and 50 Music Rolls, all for $348.

$10 Down
To Approved Credit. Take a Long Time to Pay the Balance.

Story & Clark "Miniature"



NOW $745

This charming little Player has all the wonderful quality of tone for which the Story & Clark instruments are famous. Has its own Story & Clark 88-note Imperial Player action especially built, built in the Story & Clark factories.

Story & Clark Grand

High-Grade in Every Respect



Made by us in every detail

Now $950

Exquisite in tone; studiedness in design; the finest quality and priced so that every home can own one.

Ask for Catalog

Story & Clark Player



NOW $645

Every Story & Clark Player contains the Story & Clark Imperial action, so simple to learn to operate that it makes the Story & Clark the instrument of unquestioned superiority.

Story and Clark "Three-Way" Producing Player

Three instruments in one—electrically operated. Plays FOR YOU as the artist PLAYS—then again, play it yourself as an ordinary player by pedals, or play it as the musician does—as an ordinary piano $835 and up

Story & Clark PIANO COMPANY
Open Every Evening
315-317 So. Wabash Ave. and 6455 So. Halsted St.

Story & Clark Piano Co., Chicago, Ill. T-2-11
Please send full details on your special sale of Tennyson Players at $348.
Name .....
Address .....

Turn to Part 6, Back Page,

Where you will find the World's Greatest Bargain Sale of Home Furnishings by the World's Largest Furniture Dealers.

This Event, which is Breaking All Records, is Now Entering Its Final Week

Hartman's

Health Happiness Comfort

Depend largely upon the condition of YOUR EYES



...ye strain causes headaches and ...good many other discomforts ...e numerous to mention. Properly fitted glasses will help you ...minate all these troubles. A ...ientific examination by our li...nsed specialist of many years' ...perience,

Dr. A. M. Grefenson
OPTOMETRIST

...ll answer fully all questions of ...ght and eyestrain. Should we ...nd you do not require glasses ...e will frankly tell you so.

SPECIAL THIS WEEK
$12 TORIC BIFOCALS
(Lenses Ground in One Glass)
...e famous Bifocal ...nses for reading and ...stant vision. No ce...ent scales to loosen ...d blur. Special offer ...is week at 6.45

$5 ZYLO SHELL FRAME GLASSES
...complete, including ...ames and lenses. ...aximum of style and ...omfort. Lenses last ...definitely. An ex...ordinary value. 2.45

Private Test Room
...L. Litt Jewelry Co.
248 SO. STATE ST.
Door North of Jackson Blvd.

ELGIN

$7.95
A POSITIVE $15 VALUE
Jeweled—Adjusted—Regulated
ALL THIS WEEK
LOWEST PRICE EVER OFFERED
For reliability the Elgin movement has a world-wide reputation. Through an unusual feat of merchandising we can offer this watch at a tremendous saving. No mail orders accepted at $7.95.
Money Cheerfully Refunded
LADIES'

$15 Value $15 Value
14-karat white gold filled case, guaranteed 25 years. High grade movement. Our price is lower than this watch has ever been sold before. 7.95
L. Litt Jewelry Co.
Diamond Importers EST. 1881
248 SOUTH STATE ST.
1 Door North of Jackson Blvd.
Ground Floor Open Evenings

...e a Doctor of Chiropractic
...ave yourself now by enter this bigger ...ession—the advanced science of curing ...ases by Spinal Adjustment. ...portunities for ambitious men and women. ...ospective students in big demand everywhere. ...uickly build up a profitable practice. ...ecome financially independent.
...Ideal Location ...Come to Headquarters ...Learn While ...You Learn! ...tuition and expenses to suit ...ircular and special activities proposition. ...Carlson College of Chiropractic ...Est. 1916 1647 Jackson Boulevard, Chicago

ORIENTAL RUGS at AUCTION
Tomorrow—Monday
10:30 A. M. and 2:30 P. M.
MICHAEL TAUBER & CO.
AUCTIONEERS

...ubscribe for The Tribune.

VICE QUIZ HERE BY LEGISLATURE, SENATOR'S PLAN

Owners Warned to Clear "Immoral" Houses.

Owners, keepers, and protectors of disorderly houses yesterday becam aware of a new foe with the announcement that State Senator Daniel Wet ...ein will on Tuesday ask the appointment of a legislative commission to investigate the police department and the vice trust.

The churches are already in the fight to stamp out the flourishing industry that derives its huge profits from the degradation of womanhood. Judge McKinley and the grand jury are directing their energies toward learning why permits the houses to operate and why The state's attorney's office is cooperating with the Juvenile Protective association to prosecute the officials who fail in their sworn duty and take money from the vice elements.

Probes Medical Phase.

Health Commissioner Bundesen is concerning himself mostly with the medical side of the vice problem and is carrying on a campaign of prevention and education as a means of minimizing venereal diseases.

Added to these forces will be the power of the state of Illinois if Senator Webster has his way. He said last night he expects to have his bill passed with little opposition.

His plan is to have a committee make a preliminary investigation and report back to the present assembly on their findings and recommendations. Then a commission consisting of five senators and five representatives will conduct an inquiry similar to the O'Hara vice commission of eight years ago. They will report to the next general assembly.

Vice Reports Arouse Him.

"We have heard so many charges of corruption and cruelty by the police department that we want to know the truth about it, at least I do," said Senator Webster. "I am interested in making Chicago fit to live in, and if any of our police officials are corrupt we ought to know it."

The senator said he had discussed his plan with his colleagues and most of them favored it. Several downstate senators asked that his bill be broadened so that police officials in any city in the state may be investigated. Some had in mind Rock Island and East St. Louis, they informed him.

Before his election as senator Mr. Webster was first assistant city prosecutor and thoroughly familiar with the cases daily heard in the Morals court. He resigned his position and severed his affiliations with the Thompson political faction and is now a Brundage Republican.

At the Churches Today.

The men who are to speak before twenty church gatherings today, afternoon and evening, yesterday received letters from Chief of Police Fitzmorris filled with data on the number of arrests of prostitutes, procurers, panders and keepers of houses of ill fame since he became chief. Prosecutions, fines and sentences were listed. The chief expressed the wish that in their talks on "The Shame of Chicago" that they would mention these activities.

Assistant State's Attorneys John Sbarbaro and Frank Peska yesterday summoned the supposed owners of many houses known to have been of ill fame. Warning was given them that their buildings will be closed for a year under the Kate Adams abatement law if they do not get rid of their immoral tenants.

Take Owners' Testimony.

Statements were taken from those who responded yesterday. This was done in an effort to learn to whom they rent, as it has proved difficult in the past to learn just who the "keepers" are. The Chicago Real Estate Index company furnished the names of the persons listed as owners and the agent who paid the last taxes on the places. Several denied they owned the houses listed as theirs.

"LEADING LADY" NOW BETTER HALF



Mildred Davis, former Philadelphia Quaker maid, became the bride of Harold Lloyd in Los Angeles yesterday. She appears above in street clothes and in some other kind of costume, possibly for a masque ball. She has appeared opposite Lloyd in all his recent pictures. [Willis & Inglis Photo.]

FRANK J. GOULD TRIES MARRIAGE FOR THIRD TIME

Ex-San Francisco Girl Is Latest Bride.

[Copyright: 1923: By the New York Times.]

PARIS, Feb. 10.—Frank J. Gould was married this afternoon to Mme. Florence La Caze, to whom he had been reported engaged on numerous occasions since his divorce from his second wife in Paris four years ago.


FRANK J. GOULD.

The witness for Mr. Gould was Charles G. Loeb, American attorney, and for Mme. La Caze, George Duquenne, French composer.

Mr. and Mrs. Gould did not leave for a honeymoon, but drove away to his home at Maison Lafitte.

Divorces Edith Kelly.

Mr. Gould's marital affairs have been much discussed since April, 1919, when he obtained at Versailles a divorce from Edith Kelly Gould, former New York show girl, whom he married in 1910. Mrs. Gould immediately began court action contesting the validity of the divorce. She brought counter suits for divorce, in which she denied evidence on which the Versailles decree was granted—namely: that she had been found in an apartment with a young Cuban. She accused Gould of misconduct with a number of women.

Six months after she contested the divorce in a French court, it was decided against her. She lost a two years' fight in New York when the Court of Appeals last week sustained the validity of the French divorce.

Bride Born in U. S.

Mr. Gould is 45 years old. His first wife was Helen Margaret Kelly, whom he married in 1901. In 1910 she obtained a divorce from him and soon after married Ralph H. Thomas. Following his death she became the wife of Prince Vlora of Albania, from whom she is now separated.

Today's bride is a divorcee. Born of French parents in San Francisco about twenty-five years ago, she was reared in France. She returned to America, where she married Mr. Heinemann, but divorced her husband about four years ago. She is a friend of Elsie Janis, the American actress. Mr. Gould is well known in French society and sporting circles.

SHERIDAN ROAD RESIDENTS WAR OVER ZONING PLAN

The Chicago Zoning commission which is now holding public hearings on the tentative zoning ordinance was asked yesterday by former State's Attorney John J. Healy, representing a number of Sheridan road property owners, to zone Sheridan road between Bryn Mawr and Devon avenue in the apartment house and family hotel classification.


JOHN J. HEALY.

It is classed as a residential district in the tentative ordinance, but Mr. Healy said that Sheridan road, because of the increase in automobile and motorbus traffic, could no longer be considered a residential street. He said that he represented considerably more than one-half of the frontage.

F. W. Snider, representing the Sheridan Road Protective league, asked the commission to leave the district in the resident classification. The commission will decide later.

HAROLD LLOYD IS NOW HUSBAND OF MILDRED DAVIS

Comedian and His Aid Married in West.

BY EDWARD DOHERTY.

Los Angeles, Cal., Feb. 10.—[Special.]—Harold Lloyd and Mildred Davis were married this afternoon in St. John's Episcopal church. Miss Jane Thompson was bridesmaid, and Gaylord Lloyd, brother of the film comedian, attended the groom. The Rev. George Davidson performed the ceremony.

Mrs. Lloyd has been her husband's leading lady for some time. It is understood, however, that in marrying Harold she has stepped out of a job. It has been said that Lloyd would not permit her to remain in moving pictures.

An element of secrecy attended the romance. When newspaper men heard of the engagement some little while ago and sought confirmation of it, both Lloyd and Miss Davis made vigorous denials. The bride's parents also denied the report.

Finally both were pinned down and made to admit their engagement. But they declared no date had been set for the wedding.

The license was issued today. Both went to the marriage license bureau. Harold gave his age as 29; Mildred said she was 21.

Early this afternoon reporters called up the home in Hollywood. Mrs. Davis, who answered the phone, said the wedding was to be held at the home late this evening.

"And it is to be very private," she added. Half an hour later the ceremony was under way in the church.

Neither of the parents of the bride was present. Mr. and Mrs. Lloyd soon after the wedding left on a short honeymoon trip by automobile and intimated that later they might go abroad.

Orders to points outside Chicago are handled through our dispatch service

MEMBERS FLORISTS TELEGRAPH ASSOCIATION

HEARTS AND FLOWERS

VALENTINE'S DAY is a day of romance—a day of hearts and flowers. On this occasion it is entirely possible that a basket of Roses, or a combination Corsage, may mean the beginning of life's most pleasant relationship!

George Wienhoeber
FLORIST

41 South Wabash Avenue
Phone Randolph 2120
52 East Monroe Street
Phone Randolph 2120
28 North Michigan Blvd.
Phone Randolph 3701
CHARGE ACCOUNTS SOLICITED

Have You Seen It?

The Largest Privately Owned Acquarium in the World.
Rothschild's—Seventh Floor.

More than 300,000 visitors saw this exhibit last year.
Thousands of live fish from all over the world
Here Are Some of the Things You Can See:
Angel Fish from the Amazon River of South America.
Hungry Muskellunge from North America.
Amazing varieties of Goldfish from Japan.
Alligators from Florida.
Sturgeons from the Great Lakes.
Queer fish from Africa.
Familiar fish from Fox River. Far too many ...mes to list in this little space.
We haven't any whales but we have a whale of an exhibit.

Open daily except Sunday. 9 A. M. to 5 P. M. Free to the Public.

Rothschild & Company
State Street, Jackson to Van Buren

$250,000 BRIBE OFFER CHARGED BY CLUB WOMAN

Federation Head Says Man Made Proposal.

Minneapolis, Minn., Feb. 10.—[Special.]—Mrs. Thomas G. Winter, president of the General Federation of Women's Clubs, today charged before the state federation that she had been offered $250,000 to go to Washington and work for "a certain bill."

She has the offer in writing, she says, but she declined to tell who made it or what the bill was about. Besides offering her $250,000, she said today, the unknown individual tried to bribe the whole federation with an offer to finance the erection of a General Federation headquarters building in Washington.

Refuse to Tell Name.

"I shan't tell you who made the offer," she declared. "I'd be a fool if I did."

Mrs. Winter said she had not disclosed the attempt at bribery before cause she did not consider it an "ethical thing to do." The would-be donor, she said, apparently had no idea that there was any irregularity about his offer.

"I spoke out," she added, "because I felt that it was high time the club women were warned against such attempts."

Mrs. Winter volunteered the information that she received the offer early last summer, shortly before the General Federation meeting at Chautauqua, N. Y.

Bill Turned Down.

"I replied that the federation did not support any measure for advantages that might accrue to the organization or its officers, but that we would support only such legislation as we believed to be right.

"I told him that I would take the matter up with my board at the Chautauqua meeting, but that, even if the board voted to support his bill, we could accept no gifts from him.

"The board turned his bill down. After they had done so, I read them his letter. I have it upstairs, in black and white."

Hid Offer in Words.

The letter was subtly worded, Mrs. Winter said, to read so that she understood plainly that she was to have $250,000 if she swung the federation over in favor of the bill, although the writer did not "come right out and say so."

"The day I received his letter," she said, "I sat right down and answered it—ignoring, however, that part of it which affected me personally."

The "certain bill" has not yet been presented to congress, Mrs. Winter says.

Ex-Slave Wills His Cabin Home to Rich N. Y. Man

Fayetteville, N. C., Feb. 10.—[By the Associated Press.]—Because "Mr. Willie" never failed him when he needed advice or help, William James McAlister of Fayetteville, aged ex-slave, who died early today, made William Fuller of New York, general counsel of the American Tobacco company, sole heir and beneficiary of his estate, consisting of a small cabin and its furnishings, it was learned when McAlister's will was found. The old Negro's death was caused by burns sustained when he fell into an open fireplace.

Offered $250,000.


MRS. THOMAS G. WINTER.

BATTLE FLEETS IN WAR PRACTICE OFF WEST COAST

BY LINTON WELLS.

ABOARD THE U. S. S. CALIFORNIA, Feb. 10.—[By Naval Radio.]—With the fleet now 264 miles south of Los Angeles and calm weather prevailing after a storm last night, good progress southward to Panama is being made.

This morning, using nine supply ships which the fleet fell in with this morning, nine superdreadnaughts steamed in various formations and speeds while gunners trained and fired the great guns. The afternoon was spent in tactical maneuvers, with the ships using battle formations.

Today also was cleanup day, known in naval parlance as "field day," when from stem to stern and truck to keel every man in the fleet was employed in brightening his part of the ship in preparation for general inspection.

Actual warfare conditions are being approximated tonight. The entire fleet is plowing ahead in darkness, no lights being used except blue ones, which have a low visibility. Although there is but 300 feet between the stern of one ship and the bow of the next, the possibility of collision is negligible because of the synchronized speed of the vessels.

Business Man Elopes with Widow, Begin Tour

The elopment and marriage of C. H. Chadwick, 5107 Drexel boulevard, wealthy president of the Chicago Towel Supply company, 2518 South Wabash avenue, and Mrs. Audrey Shavell, 2309 Commonwealth avenue, became known last night.

Following a six weeks' honeymoon tour on which they left last night, en route to Florida, the couple will return to Chicago. Their friends confirmed the marriage last night, but were unable to give any details as to where and when the ceremony was performed.

Watchman Fits Gas Pipe in Mouth, Ends His Life

Joseph Stream, 69 years old, watchman employed in a factory at 2059 Fullerton avenue, was found asphyxiated in the plant at 6 o'clock last night by Harry Kruse, a worker. Stream was in a rear room with the end of a gas hose in his mouth.

HAMON'S WIDOW REUNITED WITH WM. L. ROHRER

Discord Over Finances Is Patched Up.

Following action of Judge Walter P. Steffen in vacating the divorce decree recently granted Mrs. Georgia Hamon Rohrer, widow of the slain Oklahoma politician and millionaire oil operator, she has returned to the home of her second husband, William L. Rohrer, capitalist and art connoisseur. The reconciliation was revealed last night by friends.

The same sources confirm the report that the rift was precipitated about a year ago by the refusal of Mrs. Rohrer to mortgage a piece of her property in Dearborn street near Division, when Rohrer was pinched by an unfavorable turn in the market.

Hamon Fortune Vanishes.

Finding that the $10,000,000 estate of Hamon had been swept away by unwise investments, debts and federal income taxes, Mrs. Hamon, her friends say, refused to put up her sole remaining bit of property to rescue her husband. Furthermore, she is said to have deeded it over to her son, Jake Hamon Jr., now in Oklahoma managing his late father's oil interests.

These rumors were substantiated, when, a short time ago, Mrs. Rohrer made a plea for alimony, after having waived all property rights in her husband's estate a year ago. Mrs. Rohrer appeared in Circuit court and said she had "expected to receive enough money from the estate of my late husband to support me, but now I have been informed that the estate is insolvent and that I will have nothing."

Then came the vacation of the divorce.

Accused of Cruelty.

In her suit Mrs. Rohrer testified that life with her second husband, since their marriage a year after the death of Hamon at the hands of Clara Smith Hamon, had been "torture." Mrs. Rohrer painted her husband as a master of the art of jiu jitsu, which he used on her to discourage her requests for "spending money."

The Rohrers were married in Chicago on Dec. 21, 1921, Mr. Rohrer having been divorced in 1918 by Mrs. Fay Hancock Rohrer, who cited his "ungovernable temper."

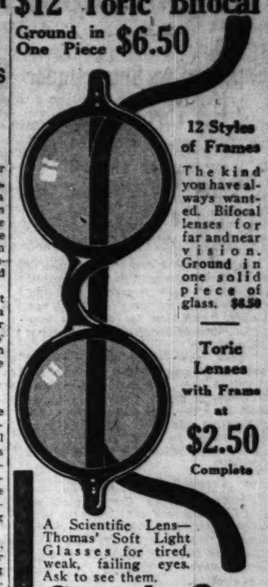
RAILWAY EMPLOYES TO DANCE.

The Chicago Terminal division of the Woman's aid of the Pennsylvania railroad will give a benefit dance at the Midway Gardens, 60th street and Cottage Grove avenue, tomorrow night.

NEW INVENTION COOKS, BAKES AND HEATS WITH AIR.

The discovery of an amazing new kind of heat—by a St. Louis heating expert—is fast ending the days of enormous fuel bills and fear of coal shortages. Without changing a single part the wonderful invention easily sets in any cook stove, furnace, or heater, and gives three times the heat of coal. A small amount of coal oil is used (5%) to burn 95% air. Can be instantly regulated, as much or little heat as desired, by simply turning a valve. Absolutely safe—low priced—will last a lifetime. The cheapest fuel in the world. Banishes forever women's slavery to dirty coal, wood, and ashes. Already over 150,000 housewives are using it. Special Low Price and 30-Day Free Trial Introductory Offer now being made. Write at once to Mr. Oliver 2338-B Oliver Building, St. Louis, Mo., for full details and attractive Free Booklet. Live wire distributors interested in making $500 a month in spare or full time should ask for Sales Plan.—Adv.

Thomas Glasses
Sale All Week 9th Floor
Consumers Bldg., 220 S. State
$12 Toric Bifocal
Ground in One Piece $6.50



12 Styles of Frames
The kind you have always wanted. Bifocal lenses for far and near vision. Ground in one solid piece of glass. $6.50

Toric Lenses with Frame at $2.50 Complete

A Scientific Lens—Thomas' Soft Light Glasses for tired, weak, failing eyes. Ask to see them.

Consult Our Highly Qualified Optical Specialists with over 20 years' experience in the handling of difficult cases.
They will examine your eyes carefully and advise you correctly concerning all questions of poor vision or headaches.
Satisfaction guaranteed. Consultation free.
Glasses for everybody—business people, mechanics and other workers—at prices that can be easily afforded.
Clip this address.
Hours 9 to 5
Thomas Optical Company
9th Floor Consumers Bldg.
220 So. State St.

STOUT WOMEN—

We have repriced (still lower) our stock of Winter Coats and Dresses for last call—Buy now for present, Spring and next Fall—Prices like these seldom occur. Not all sizes in every style, but all sizes 40 to 56. Strictly high grade garments.

Lane Bryant Basement
101 N. Wabash Ave. and 54 E. Washington St.—N. E. Corner

Sale of Coats & Dresses

$10 Values to 19.85 | $15 Values to 29.85 | $20 Values to 39.75



All Wool Serge, $10 | All Wool Velour, $10

$10 THINK OF securing an All-Wool Velour Coat of Lane Bryant quality and workmanship for $10—and a fine TRICOTINE or SERGE Dress at the same price. The illustrations show but two of the smart styles at $10.

$15 HIGH GRADE Coats and Dresses in every way. The Coats come in Velour, (many Fur Trimmed) Matalamb, PLUSH and Vigoreau. The Dresses in Poiret, Tricotine, Crepe de Chine, Satin, etc. Two of many styles pictured. At $15.

All Wool Tricotine, $15 | All Wool Velour, Fur Collar, $15

Heavy Canton Crepe, $20 | Broadcloth, Fur Collar, $20

$20 THE MAJORITY of Coats Fur Trimmed, Materials, Kersey, Velour, Broadcloth, PLUSH, etc. Dresses in Canton, Flat Crepe, Crepe de Chine, Milanese and Cloths. All styles just as pretty as those pictured. $20.

Reduced Prices on All Skirts, Winter Underwear, Corsets, Etc.

Healthy feet for *you!*



Think of it!—the joy of healthy feet! You need suffer no more from rheumatic-like pains in the feet and legs, weak, turning ankles, corns, callouses, bunions.

Dr. Scholl's Foot Comfort Appliances

can relieve *you* as they have many thousands of foot sufferers. These scientific devices remove the cause, and help nature to begin her healing immediately. We have them here at our foot comfort department.

Expert advice free.

Fifth floor
Mandel Brothers

ORIENTAL RUGS at AUCTION
Tomorrow—Monday
10:30 A. M. and 2:30 P. M.
MICHAEL TAUBER & CO.
AUCTIONEERS

Become a Charter Member of Chicago Lodge No. 5
A. O. U. W.
Assets Over $2,000,000
Address 1112 Hartford Bldg.

LUEDER BACKERS SURE OF STRONG PRIMARY SHOWING

Expected to Snow Under His Three Rivals.

BY PARKE BROWN.

With everything set for the fast two weeks' campaign which they contend is all that is necessary to bring out the vote in the Republican primary, campaign managers for Arthur C. Lueder are extremely confident.

"A primary is essentially a test of organization strength as well as public sentiment," said Homer K. Galpin, chairman of the county committee yesterday, "and thus far we have been almost entirely occupied with details of organization.

"Now that work is fairly well disposed of and we can see how the situation lies. I feel that I am conservative in saying that this year we shall have the best and strongest Republication organization there has been in Chicago in twenty years. The party, as a whole, is united behind Lueder."

Crowe Sees Big Victory.

State's Attorney Crowe predicted that Lueder's vote will exceed the combined totals of the other three candidates in the primary. He said those three had found it impossible to "get a real start" in forming a city-wide organization.

This phase of the situation has been watched closely ever since it became known who the other candidates were to be and ward leaders have been making regular reports of the efforts made to pull organization strength into the camps of Edward R. Litsinger, who deserted from the Lueder camp; Municipal Judge Bernard P. Barasa, and Arthur M. Millard, president of the Masonic Bureau of Service and Employment.

The former two are reported to have accepted the support of cogs in the old Lundin-Thompson machine. Barasa is said to have the indorsement of Michael J. Faherty, Thompson's president of the board of local improvements and father of the real estate expert scheme. Fred E. Erickson, one of Gov. Small's appointees on the state tax commission, is said to be with Barasa because of the large Italian vote in his ward, the Thirty-first.

Italian Vote Split.

But that the Italian vote will be split up was indicated by two other incidents. "Diamond Joe" Esposito, a Deneen leader until, because of certain relations he has on the west side, he joined the city hall a month or so ago, is said to have indorsed Litsinger. And Cairoli Gigliotti, editor and publisher of "Il Nuovo Venuto" an Italian newspaper formerly called "Il Cittadino," has come out editorially for Lueder.

"Some people believe we should stand by candidates for this or that race, regardless of their necessary prerequisites of character and ability," reads the editorial. "They are soundly mistaken . . . The selection of candidates for public office is one of the foremost duties of citizenship. It must not be based on friendship and hyphen, but on actual merit . . . Arthur C. Lueder, Republican candidate for mayor, is our choice. We respectfully suggest that our friends join us in this necessary duty."

Millard Workers Mysterious.

Millard workers set up that they are not seeking regular ward organization support. They assert they are building up a complete organization of their own. Some of their statements smack of mystery and secrecy.

Judge William E. Dever, the sole Democratic candidate for the mayoralty, spoke before the Chicago Teachers' federation at the Morrison hotel. A large part of his brief talk was devoted to their compensation. He said he had assisted Margaret Haley, the teachers' business agent, seventeen years ago in an effort to obtain higher salaries for teachers, and since that time always has advocated that they be paid more.

"If I am elected," he said, "I will do all I can to help the teachers obtain something like adequate compensation."

CONGRESSWOMAN OF CALIFORNIA STOPS OVER HERE



MRS. MARY NOLAN. [Harris & Ewing Photo.]

Mrs. Mary Nolan, congresswoman from California, who passed through Chicago yesterday on her way to Washington, had nothing to say about herself or her new position. She was accompanied by her 9 year old daughter, Corita, and her sister, Mrs. Theresa Glenn of San Francisco, who acts as her secretary. Both are going to live with her in Washington.

Mrs. Nolan was elected to congress on Jan. 23, to fill the vacancy caused by the death of her husband, John I. Nolan, a few weeks before. She defeated six other candidates and was elected both for the unexpired term of her husband's office and for the next regular term.

Bankers to Dine with Gump Mystery Over Heads

The Bankers' Club of Chicago will stage its midwinter dinner a week from next Saturday evening at the Congress hotel and it will have an element of mystery. The speakers will be Gen J. G. Harbord, who was in command of the service of supply of the American army in France, and Sidney Smith, cartoonist of THE CHICAGO TRIBUNE. Gen. Harbord will speak on "Communications and Banking," but what Mr. Smith will say or do is not revealed.

MAKES THE DEAF HEAR.

Remarkable Invention Enables the Deaf to Hear All Sounds Clearly.

Every one who is troubled with deafness in any form will be interested in the announcement of the Dictograph Products Corporation, Suite 1301, No. 220 West 42d street, New York, that they have at last perfected a device which will enable every one whose auditory nerve is not entirely destroyed to hear as perfectly as one whose hearing is normal. To test it thoroughly they sent it to a number of people who had been deaf for years and they report most gratifying results. Many state that they hear the slightest sound with perfect ease and that their natural hearing has been greatly improved. The manufacturers are so proud of their achievement and so confident that every deaf person will be amazed and delighted with it that they offer to send it to any one on prepaid parcel post on ten days' free trial. They do not ship C. O. D. nor do they require any deposit, but send it entirely at their own risk and expense, allowing the user ten full days to try it and decide whether he wants to keep it or not. As there is no obligation whatever, every one who is troubled with deafness in any form should take advantage of this liberal free trial offer. Just send them your name and address for descriptive literature and free trial request blank.—Advertisement.

TANNER ENTERS GUBERNATORIAL RACE IN ILLINOIS

Minier Statesman Shows Need of Cleanup.

Springfield, Ill., Feb. 10.—[Special.]—The first gun of the Illinois gubernatorial campaign of 1924 was fired here tonight at the eighth annual banquet of the Illinois Woodmen Social club with a boom for S. S. Tanner of Minier, member of the Republican state committee from the Sixteenth district.

Mr. Tanner himself carefully laid his hat at the edge of the ring and permitted his friends to push it into the middle. Tanner is president of the Social club and one of the national directors of the Modern Woodmen of America.

Mr. Tanner's formal announcement of his candidacy was all that was left for the future in the way of entering the race for the Republican nomination next year. That announcement was reserved, it was explained, because the banquet was regarded as Tanner's "party" and other potential candidates for governor were among the invited guests.

Other Likely Starters Present.

Frank L. Smith, chairman of the Illinois commerce commission, Republican state committeeman from the Seventeenth district, and a likely starter in the gubernatorial race, is vice president of the Social club. John H. Harrison of Danville, another possible Republican entry, was present.

The Tanner crowd was not exclusive in its sociability, however. Chief Justice Floyd E. Thompson of the Illinois Supreme court, who is being groomed by many Democrats as their standard bearer in 1924, was one of the speakers. Other Republicans on the program were Congressman Elect Henry R. Rathbone of Chicago and C. J. Doyle of Springfield, former secretary of state.

Apropos of his candidacy Mr. Tanner said:

"I would not want to be governor of Illinois if I could not bring back to the office a lot of its lost prestige and respect. If I could not command the confidence and the respect of the great percentage of the good citizens of Illinois I would not want to assume the responsibility."

Sees Lincoln as a Progressive.

Congressman Elect Rathbone, whose parents were in the presidential box in Ford's theater when Abraham Lincoln was shot by Booth, characterized the martyred President as a "progressive Republican," who, if living today, would advocate several changes to the constitution, including the McCormick child labor amendment.

"Abraham Lincoln is the supreme type of the balanced character," Mr. Rathbone said. "He was never an extremist. Throughout his public career he was always wisely conservative and sanely progressive. He steadfastly adhered to what was good and as steadfastly strove to change what was evil. Lastly strove to change what was evil."

POLITICAL NOTES

Mrs. Othelia Myhrman, president, and Mrs. Martha S. Hall, recording secretary, of the Swedish American Republican Women's association of Illinois have notified Arthur C. Lueder that the organization has pledged him its "whole hearted support."

Bagley Camp of the United Spanish War Veterans, Hayden Ringer, commander, and Arthur Hufton, adjutant, has followed the example of Columbia camp and indorsed Lueder.

The Real league, an association of southwest side business and professional men, has adopted resolutions pledging its "undivided effort" to bring about Lueder's election.

The election board yesterday indicated it may throw out the petitions of six more aldermanic candidates. Four of them, Joseph Schen, Roy T. Hould, Kazimor Wroblewski and William C. Zippman, are in the Fifteenth ward. The others are Martin E. Corcoran, Sixteenth, and James J. Krejcha, Twenty-second ward.

A mass meeting in the interests of Michael J. Costello, opponent of Ald. William R. O'Toole, who usually voted in favor of the experts, will be held at 2:30 today at the Tilden high school. Announcements that Judge Dever will speak at a rival meeting are said to be false.

Official figures on last Tuesday's registration show that there were added to the poll books the names of 44,794 men and 27,614 women, a total of 72,408.

The first meeting of the Twenty-ninth Ward Young Folks' club, backing Albert J. Horan, a former aviator, for alderman, will be held Tuesday evening at 3230 West Madison street.

Joseph Rushkewicz, Democratic committeeman from the Thirty-first ward, announces his organization has indorsed Ald. S. S. Walkowiak for reelection and has indorsed no other candidate.

The Women's Roosevelt Republican club will complete its indorsements at its regular luncheon at the Hotel Sherman next Friday noon. Ald. Thomas O. Wallace and Ald. Guy Guernsey will speak. Mrs. Fletcher Dobyns, president, will preside.

The Thirtieth Ward Ex-Service Men's club, led by Ignatius P. Doyle, Alex L. Ewing, William I. Walsh and Thomas Inglesby, has indorsed Ald. John S. Clark for reelection.

INQUIRY CLOSED IN SUDDEN DEATH OF AGED COUPLE

Funeral services will be held at 9:30 o'clock tomorrow for Peter Sausser, 76 years old, and for his wife, Mrs. Anna Sausser, 79, who were found dead side by side in their home at 4106 North Leavitt street by neighbors Friday morning. At an inquest at Burkhart's morgue, 2157 Irving Park boulevard, yesterday, it was determined the couple died from natural causes. It was impossible to determine which was the first to die.

They are survived by three daughters, Mrs. Margaret Warnier, Mrs. Angela Delles, Mrs. Mary Brandl; and two sons, Lawrence and William Sausser.

LAWYER MIXES WITH ALDERMAN IN BLOODY FIGHT

Taunts Draw Fire; Both Well Mussed Up.

That ability as a boxer is a necessary qualification of any politician with aldermanic aspirations was again demonstrated yesterday when Ald. Sheldon Govier and Attorney Swan Johnson engaged in a rough and tumble fight in the hearing room of the board of election commissioners.



ALD. S. W. GOVIER.

Both were on the floor when police, election commissioners, and spectators jumped in to separate them, and when they had been pulled apart both showed marks of the conflict. This is the second fight in two days as a result of the hearing on aldermanic petition contests, Ald. Robert J. Mulcahy coming off second best in an encounter with William J. Gormley and several of his relatives on Friday. Gormley is opposing Mulcahy for reelection.

Opposes Two Johnsons.

Govier, who is seeking reelection from the Ninth ward, appeared before the election board to protest against the petition of former Ald. Charles V. Johnson. Attorney Swan Johnson represented the latter.

During the course of the arguments Govier referred to the Johnson petition as "a dirty rag," said that it was tied with the red ribbon of bolshevism, and that many of the signers were bolshevists. Former Ald. Johnson is a Socialist, and Attorney Johnson represented William Bross Lloyd and his associates in the sedition charges some time ago.

Attorney Johnson said nothing, but when Ald. Govier referred to him directly as a communist he made a dive for him across the table. Govier ducked, and in a minute was on the attorney's back and they were rolling and scuffling on the floor.

Govier Gets Bloody Nose.

Patrolman Patrick Dillon, on duty in the hearing rooms, jumped into the fight and grabbed Govier, while Commissioner Anthony Czarnecki ran down from the bench and caught Johnson. When the men had been separated Govier had a bloody nose, his face was scratched, and his clothing and collar disarranged. Attorney Johnson also had blood on his face and showed other marks of the conflict.

After they had recovered their composure the two men apologized for their conduct, and it was agreed to resume the hearing later. Election Commissioner Czarnecki, however, called up Chief of Police Fitzmorris and asked for an additional detail of eight more policemen.

DANVILLE DEDICATES NEW Y. W. C. A.

Danville, Ill., Feb. 10.—Danville last night dedicated its new Y. W. C. A. building, built and furnished at a cost of $325,000.

Scholle's Semi-Annual Sale of Good Furniture



Louis XVI. Walnut Bedroom Suite:

	Sale Price
Twin Beds, each	$ 76.00
Full Size Bed	80.00
Chifforobe	83.00
Dresser	110.00
Vanity Case	110.00
Bench	17.00
Stand	19.00
Chair	17.00

WHEN you come here to buy furniture you'll find one interesting fact. Our stock is unusually large and complete and practically all new goods; just here and there something we had on hand, not bought new for this sale.

The point is, it does give you a good opportunity for choice to have a lot of good things to choose from. You may be wanting only one chair; it's worth something to you to see a great variety of chairs to select from.

Or a dining room or bedroom suite; may be you don't know what "just the right thing" is; you can decide much better by seeing many different styles than if you have only one or two to look at.

That's all about that. There's a lot of very beautiful furniture here; every piece of it is Scholle quality; the prices are very low; and you can have the money back, after you've bought, if you're not satisfied with what you bought.

You may see in this list what you want

	Reg. Price	Sale Price
Overstuffed Davenport, carved mahogany feet, covered in Tete de Negre Mohair Velour	$ 272.00	$ 242.00
Chair to match	163.00	136.00
Overstuffed Arm Chair in Burgundy Velour	154.00	98.00
Louis XV. Hand Carved Walnut Console Table	195.00	125.00
Hand Carved Mahogany Living Room Table	134.00	100.00
Polychrome Mirror, hand carved and decorated	97.00	65.00
Gold Mirror with Mounted Torcheres	170.00	49.00
Hand Carved Mahogany Arm Chair in Sateen	64.00	48.00
Queen Anne Mahogany Arm Chair with Pad Seat	32.00	11.00
Side Chair to match	23.00	5.00
Duncan Phyfe Mahogany Drop-End Table	100.00	42.50
Putty and Blue Hand Decorated Tea Wagon	110.00	40.00
Decorated Floor Lamp with Parchment Shade	98.00	38.00
Putty and Blue Hand Decorated Day Bed, covered in Cretonne	150.00	70.00
Hepplewhite Mahogany Living Room Table	105.00	65.00
Early English Walnut Living Room Table	180.00	90.00
Louis XV. Mahogany Arm Chair in Tapestry	106.00	62.00
Queen Anne Mahogany Console Table	52.00	30.00
Louis XV. Walnut Hand Carved Living Room Table with Marble Top	1600.00	845.00
Early English Hand Carved Mahogany Davenport Table	272.00	138.00
Louis XV. Hand Carved Walnut Wing Chair in Sateen	295.00	195.00
Louis XV. Hand Carved Arm Chair, cane back, seat upholstered in sateen	275.00	190.00
Adjustable Floor Lamp in Black and Gold	50.00	22.00
Hepplewhite Mahogany Rocker with Tapestry Pad Seat	55.00	34.00
Louis XIV. Mahogany Side Chair	86.00	64.00
Louis XV. Walnut Arm Chair in Silesia	220.00	140.00
Overstuffed Arm Chair, covered in Mohair Velour	170.00	98.00
Overstuffed Wing Chair, covered in Plain Taupe Mohair Velour	195.00	138.00
Italian Renaissance Walnut Arm Chair in Tapestry	$ 83.00	$ 56.00
Adam Dining Room Suite in beautifully figured Mahogany: Sideboard, China Cabinet, Serving Table, Extension Table, 6 Side Chairs and 2 Arm Chairs. 12 pieces	3348.00	2200.00
Italian Renaissance Walnut Dining Room Suite: Sideboard, Server, Draw Leaf Table, 5 Side Chairs and 1 Arm Chair, in Silesia. 9 pieces	798.00	598.00
Italian Walnut Dining Room Suite: Sideboard, China Cabinet, Server, Extension Table, 5 Side Chairs and 1 Arm Chair, covered in Blue Mohair Velour. 10 pieces	982.00	730.00
Walnut Server	110.00	36.00
Hepplewhite Mahogany Decorated Bedroom Suite: Full Size Bed, Dresser, Chifforobe, Vanity Dresser, Night Table, Chair, Rocker and Bench. 8 pieces	645.00	445.00
French Putty Enamel Bedroom Suite. Twin Beds, Dresser, Chifforobe, Vanity Case, Bench, Night Table and Chair. 8 pieces	656.00	470.00
Louis XIV. French Putty Enamel Bedroom Suite: Twin Beds, Dresser, Chifforobe, Vanity Case, Bench, Night Table and Chair. 8 pieces	656.00	470.00
Louis XIV. French Putty Enamel Bedroom Suite: Twin Beds, Dresser, Chifforobe, Vanity, Night Table, Bench and Chair. 8 pieces	1864.00	1352.00
French Gray Decorated Bedroom Suite. Twin Beds, Dresser, Chifforobe, Vanity Dresser, Night Table, Chair, Rocker and Bench. 9 pieces	681.00	595.00
Windsor Ivory Enamel Decorated Bedroom Suite: Full Size Bed, Dresser, Chifforobe, Vanity Dresser, Chair, Rocker and Bench. 7 pieces	314.00	265.00
French Putty Hand Decorated Bedroom Suite: Twin Beds, Dresser with Hanging Mirror, Chifforobe with Hanging Mirror, and Chair. 7 pieces	900.00	535.00
French Putty Enamel Bedroom Suite: Twin Beds, Dresser, Chifforobe, Night Table and Chair. 6 pieces	478.00	340.00

Scholle Furniture Co.

121 South Wabash Avenue

Between Monroe and Adams

WURLITZER

This Beautiful Outfit Only $485

Including high grade Player Piano (fully guaranteed), player roll cabinet to match player, large library of player rolls, combination duet bench, and beautiful polychrome lamp stand with silk pull tassels; many styles and color combinations in silk and georgette.

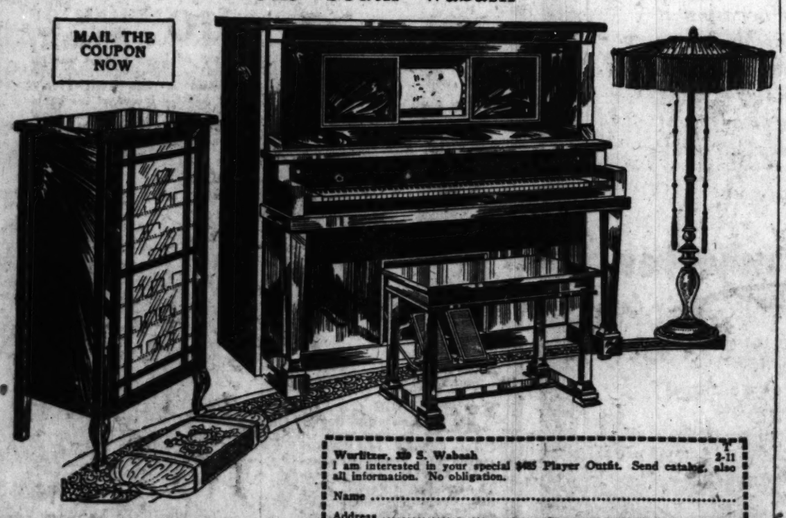
All for only $485! An outfit worth every penny of $700. A short time offer that enables you to have the best music in the world in your home! The player is fully guaranteed by Wurlitzer, the world's largest music house. Special demonstrations tomorrow and tomorrow evening! Terms as low as $10 monthly.

(OPEN EVENINGS)

The Rudolph Wurlitzer Co.

329 South Wabash

MAIL THE COUPON NOW



Wurlitzer, 329 S. Wabash 2-11
I am interested in your special $485 Player Outfit. Send catalog, also all information. No obligation.

Name .....

Address .....

George Bernards

35 SOUTH STATE STREET

Between Monroe and Madison



ILLUSTRATION SHOWS ONE OF OUR MANY NEW CHINESE EMBROIDERED SPRING FROCKS AT $39.75

FORWARD

OUR BEST FOOT FORWARD ON THE PATH OF SUCCESS FOR 1923. EACH SUCCESSIVE SEASON WE STRIVE TO ACCOMPLISH BETTER AND BIGGER THINGS, ALWAYS FOR THE ULTIMATE PURPOSE OF SERVING YOU TO THE BEST OF OUR ABILITY. WE CONSTANTLY SEEK GREATER INSPIRATIONS . . . LOFTIER ACHIEVEMENTS TO FURTHER CONVINCE OUR EXACTING CLIENTELE THAT GEORGE BERNARDS IS, AFTER ALL, THE RIGHT PLACE TO SHOP.

Now Featuring the New Modes in

SPRING DRESSES, *$29.50 to $95*

SPRING SUITS, *$35 to $110*

SPRING WRAPS *$25 to $150*

Sale



	Reg. Price	Sale Price
alnut		
....$	83.00	$ 56.00
e in hog- ina Ex- hairs 12		
....	3348.00	2200.00
alnut Side- Leaf nd 1 9		
....	798.00	598.00
oom hina sion nd 1 Blue		
ces.	982.00	730.00
....	110.00	36.00
Dec- Full niffo- Night and		
.....	645.00	445.00
Bed- Beds, anity Table		
....	656.00	470.00
En- Twin robe, Night ieces	656.00	470.00
En- Twin robe, ench		
....	1864.00	1352.00
Bed- Beds, anity hair, 9		
....	881.00	595.00
ecor- Full niffo- hair, 7		
....	314.00	265.00
ated Beds, Mir- ang- 7		
....	900.00	535.00
room sser, and		
....	478.00	340.00

Co.

MERCHANT FLEET PROSPERITY AID, A.D. LASKER SAYS

Per Capita Cost Below What Other Nations Pay.

BY ALBERT D. LASKER,
Chairman, United States Shipping Board.

One of the stock arguments used by those who are opposing government aid for the American merchant marine is that a ship subsidy policy means that all the people of the country will be taxed to make a few ship owners rich. In other words, the country will bear the losses and the shipping men will take all the profits.

Undoubtedly this sounds like a strong argument, and it would be but for the fact that it is not true. The argument implies that the ship owners are to be the sole beneficiaries under the pending bill. The truth is that American ship owners and operators will be put on an even footing with our nearest competitor, Great Britain, whose advantage lies in cheaper cost of ship construction and cheaper labor in operating ships. Beyond this point the American owner and operator will receive no aid whatever.

Merely Protects U. S. Shipping.

The pending bill simply carries out to ocean going vessels the protective principle that we apply to our agricultural and manufactured products. By our tariff laws we see to it that the products of our farms and our factories are protected against the cheaper products from abroad. By the ship subsidy bill we want to protect our merchant marine against ruinous competition by foreign ships. And so far from being an exclusive business, our merchant marine operates for the benefit of the entire country.

We are helping the American ship owner, it is true, but he is not the only one who is being helped, or who will be helped when the ship subsidy bill becomes a law. The opponents of the bill overlook the fact that the subsidy will apply only to vessels of American construction. That means that, in order to obtain the benefits of the subsidy, an American ship owner must buy his ships from American shipyards. It means, therefore, that American shipyards will be kept alive and will employ thousands of American shipyard workers. With the shipyards going activity will be increased in the steel industries and metal trades and mines and the untold thousands of workmen will benefit.

Want Ships Under American Flag.

Furthermore, in considering the case of the ship owner and operator, it should be remembered that before the world war most of our American steamship owners were operating their ships under foreign flags because of the many restrictions laid upon them by our maritime laws. We brought them under the American flag during the war and we want to keep them there.

They operated successfully under the American flag during the war because of abnormal conditions, just as many manufacturers made money during the war who are not making money now. At this time shipping is at a low ebb the world over, but even when normal times return the Americans will still be sadly handicapped unless aid is given, for everything costs more in the shipping business in America than it does in other countries. But the American cannot charge higher passenger and freight rates when he gets on the high seas to make up for his own higher costs at home. On the seas he has to compete with men whose costs are lower.

All Nations Aid Their Fleets.

Opponents of ship subsidy appear to assume that we are the only nation in the world considering the policy of subsidizing our ships. As a matter of fact, every maritime nation gives aid to its ships in one form or another. Members of congress have estimated that the per capita tax to support the ship subsidy policy would not be more than 31 cents. That is to say, with a big American merchant marine running full blast, carrying our passengers and our goods, would cost each American not more than 31 cents a year.

On the other hand, members of congress have pointed out, Australia taxes its citizens 27 cents per capita to support its ocean mail carrying subsidy alone. It is estimated that Canadians pay $2.72 per capita to support their mail subsidies and the losses of their government owned fleet. The mail contract of the Union Castle steamship line costs the South Africans $1.62 per capita. Norway, which carries the largest share of ocean commerce of any nation in proportion to its population, except Great Britain, taxes its people $1.84 each for the support of its merchant marine. Even Italy, which is looked upon as a poor country, pays 73 cents per person for the maintenance of its shipyards and ships. Sweden pays 19 cents per capita and Spain pays 16 cents per capita.

Would Keep Prices Down.

Then we have the old cry that if Europeans can carry our goods cheaper than we can why not let them do it? The answer is that if we have no ships of our own the Europeans can and will charge us just what they feel like charging us. For years British lines dominated the trade to South America. They fixed the rates and services to suit themselves. By putting our shipping board vessels on this South American run we have brought down rates and forced the British to expand.

A striking example of what happens to the producer whose country has no ships is furnished by an experience of the Baldwin Locomotive works several years ago. A South American railroad company asked for bids for locomotives. The Baldwins and several foreign firms offered bids. The Baldwin bid was the lowest and the South Americans were about to accept it when the agents of a British steamship company and the British locomotive firm got together. The price quoted on the locomotives was for delivery at the factory. The British manufacturers and shipping man advised the South Americans to call for bids for delivery at the South American port, stating that they could save money by doing so. The South Americans followed the British suggestion.

British Firm Gets Business.

Now, the British controlled the only steamship line plying between England and South America and the United States and South America. And, although London is 500 miles further from that particular South American port than New York, they quoted a much lower freight rate on the British locomotives. The result was that the Baldwins, who had to depend upon the British steamship line, could not meet the British locomotive manufacturer's second bid for delivery at the South American port and lost the contract.

Had there been an American steamship service in operation the Baldwin works would have got the business.

This serves to show not only how steamship companies can help out business men of their own countries in the actual carriage of their products but it also shows that American steamship agents in foreign countries are good business getters. They want cargoes and they are always on the lookout for business opportunities for Americans. An American merchant marine will give us an endless chain of business connections that will inevitably increase our prosperity.

STEEL TRUSSES
FOR DURABILITY, ECONOMY and SAFETY



FOR
PUBLIC GARAGES
STORE BUILDINGS
FACTORY BUILDINGS
POWER HOUSES
CHURCHES
SCHOOL BUILDINGS
OFFICE BUILDINGS
MACHINE SHOPS
FOUNDRIES
OTHER DESIGNS CAN BE FURNISHED

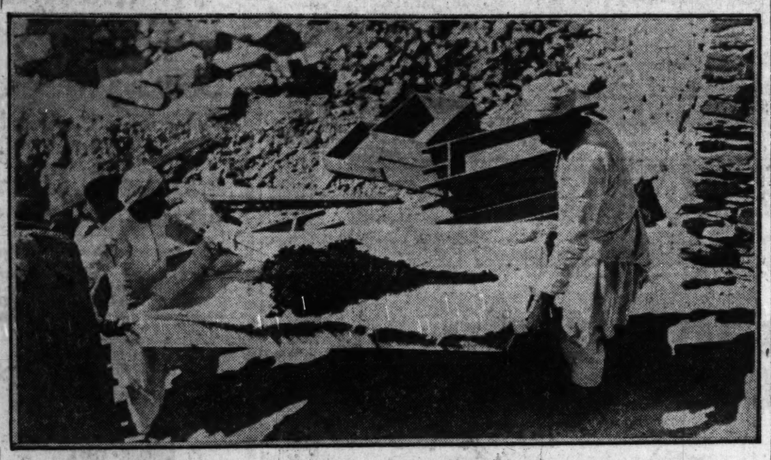
LET US DESIGN YOUR STEEL
PLANS AND ESTIMATES CHEERFULLY FURNISHED FREE OF CHARGE
PROMPT SHIPMENTS
GIRDERS, LINTELS AND COLUMNS FOR STORE FRONTS
REINFORCING RODS SHIPPED WITHIN 24 HOURS

1865
CLINTON BRIDGE WORKS
CLINTON, IOWA
BUILDER'S STEEL

TREASURES FROM TOMB 35 CENTURIES OLD



Bringing white casket from the recently discovered tomb of Tukankhamen, king of Egypt, who ruled Egypt 3,500 years ago. The excavations are being conducted under the direction of Howard Carter, American archaeologist, and Lord Carnarvon near Luxor. The casket shown contains valuable fabrics. The relics already found are valued at $15,000,000. The inner chamber is still to be entered, in which it is expected to find the pharaoh's mummy.



Here is a bouquet thirty-five centuries old from the outer chamber of Tukankhamen's tomb. The flowers are wonderfully preserved and are of a dark brown color, probably due to the preservative used. The leaves resemble beech leaves. The bouquet is three feet long. [Pacific and Atlantic Photos.]

BEG YOUR PARDON

The caption on the picture of the battleship Maine in the Coloroto section should read Feb. 15 and not Feb. 25, as it appears in some copies of the magazine.

Through an error THE TRIBUNE yesterday published a picture of Mrs. Ralph H. Shankland, 5531 Kenwood avenue, as that of the Countess Szechenyi, formerly Gladys Vanderbilt, and now wife of the Hungarian minister at Washington.

DEAF COMPOSER JAILED; JUDGES TO ASK FREEDOM

The plight of a prisoner's wife and two baby daughters has moved Judge William Morgan of the Domestic Relations court, Judge Victor Arnold of the Juvenile court, and others to efforts to obtain a parole for C. Leroy Henderson, 1875 Howe street, at present serving a six months sentence in the county jail at Belleville, Ill., for peddling songs without a license. Henderson, a deaf-mute, composed the songs.

Mrs. Henderson yesterday received a letter from her husband, explaining his absence. "Dear Hearts," it read: "Daddy is in an awful fix. He has been sentenced to jail for six months. I didn't even know I was being tried. They gave me no chance to defend myself. But I have hopes and I don't think God will be unkind."

BANK EMPLOYES HOLD PARTY.

Employés of the National Bank of the Republic, under the direction of Miss Margaret Piper, held a midwinter masquerade party last night on the bank floor.

SUBSIDY MAY GET TEST IN SENATE VOTE TOMORROW

Democrats Are Expected to Raise Issue.

[BY A STAFF CORRESPONDENT.]

Washington, D. C., Feb. 10.—[Special.]—A unanimous consent agreement for the limitation of debate on the ship subsidy bill was proposed in the senate today by Senator Jones [Rep., Wash.], chairman of the committee on commerce. He gave notice that he would seek action on his proposal Monday. Indications were, however, that objections would be made. Senator Brookhart [Rep., Ia.] was on his feet, apparently ready to object if Senator Jones had pressed the agreement today.

Under the proposed agreement debate would be limited to one hour for each senator on the bill and thirty minutes on any amendment, beginning Feb. 16, and it would be further limited to fifteen minutes on the bill and five minutes on any amendment after Feb. 20.

Test Vote Monday.

The first test vote on the subsidy may come on Monday. Democratic leaders were canvassing the situation today with a view to presenting a motion Monday to recommit the bill. Such a motion probably will meet with defeat but it may serve to disclose how most of the senators stand on the issue. A vote on the displacement of the ship subsidy bill in favor of the truth in fabric bill may be deferred.

Senator Fletcher [Dem., Fla.] occupied the floor the greater part of today's session with an attack upon the subsidy bill. He reiterated the various arguments advanced by the opposition.

Would Modify It.

A movement to obtain the consent of the administration for a modification of the bill was launched by a group of senators headed by Senator McNary [Rep., Ore.]. Senator McNary, accompanied by Senators Stanfield [Ore.], Moses [N. H.], Shortridge [Cal.], and Bursum [N. M.], all Republicans, and Ransdell [Dem., La.], went to the White House to discuss the situation with the President.

Senator McNary declared that the bill cannot be passed unless it is amended. He already has offered a series of amendments, among the proposals being a reduction in the rate of compensation for the faster passenger vessel. His theory is that the western agricultural interests will be more ready to approve the bill if it stresses the encouragement of cargo vessels. Under the bill the rate of compensation is much greater proportionately for the faster vessels.

Expect Narrow Margin.

Administration leaders were not disposed to accept these amendments, and seem to feel that the bill can be passed by a narrow margin if it can be brought to a vote. Their one fear is that the opposition by filibuster methods will prevent a vote. With reference to the question of a higher rate of subsidy for fast vessels, the purpose is to encourage the building of this type for carrying mails in peace time and for use as naval auxiliaries in war. Navy department officials have urged this feature.

Senator McNary claims that only forty-three seantors are committed to the subsidy bill, with forty-four against and nine doubtful. This is disputed by friends of the bill, who say a majority of two votes is in sight.

A conference of all trade union legislative representatives in Washington adopted resolutions today condemning the bill as "pernicious legislation." The conference also opposed any attempt to amend the immigration restriction law.

SENATE FINANCE COMMITTEE O.K.'S DEBT FUND PLAN

Minor Changes Made in House Bill.

[BY A STAFF CORRESPONDENT.]

Washington, D. C., Feb. 10.—[Special.]—By a vote of 8 to 3 the senate finance committee today approved the house bill relating to the British debt funding agreement. The bill was reported to the senate by Senator McCumber [Rep., N. D.], chairman of the finance committee, and it is planned to call it up for action as soon as this can be done without interfering with the ship subsidy program.

The bill as approved authorizes the American commission to conclude its tentative agreement for the funding of the British debt and to make settlements with other nations on a similar basis. Only a minor textual change was made in the bill.

One Democrat Agrees.

Those voting for the bill in committee included seven Republicans and one Democrat. The Republicans were Senators McCumber, Smoot, [Utah], Curtis [Kas.], Watson [Ind.], Calder [N. Y.], Dillingham [Vt.], and Frelinghuysen [N. J.]. Senator Williams [Miss.] was the Democrat supporting it.

Those voting against the bill were Senator La Follette [Rep., Wis.] and Senators Walsh [Dem., Mass.] and Gerry [Dem., R. I.].

Undecided About Fight.

Senator La Follette indicated that he had not decided whether he would make a fight against the bill on the floor of the senate. The expectation is that he will not do so, all the La Follette Republicans in the Wisconsin delegation in the house having supported the bill.

The committee before taking action on the bill listened to an explanation of its terms by Senator Smoot [Rep., Utah], the senate member of the funding commission. Senator Smoot is reported to have told the committee that before accepting the present agreement the British rejected a proposal of the American commission that an interest rate of 3½ per cent prevail for the entire sixty-two year period. The British accepted the plan only after the rate was cut to 3 per cent for the first ten years.

The Chicago Tribune offers

$100 IN CASH
EACH DAY
For Tongue-Twisters

THE WINNING TONGUE-TWISTER
In Last Sunday's Chicago Tribune:
"Twenty-two Tired Tailors Toiled Till Twelve Trimming Tweed"

THE WINNER:
MARIE HUGHES
518 German Street
HUNTINGTON, IND.

TONGUE-TWISTER No. 30
Use any letter you like, but every word must begin with the same letter. There must be not fewer than 7 nor more than 10 words in it.

Tear this out, fill in the words, sign your name and address, and send to "Tongue-Twister," The Chicago Tribune, 7 South Dearborn Street, Chicago.

Name .....
Address .....
City ..... State .....

Write This Tongue-Twister and Win $100
The Prize Winning Tongue-Twister Will Be Announced One Week from Today.

RULES:

1. This contest is open to every one—except Tribune employes and their families.
2. Every day The Chicago Tribune will print a Tongue-Twister. One cash prize of $100.00 will be paid for the neatest and best Tongue-Twister appearing each day.
3. Just write the best words in the Tongue-Twister blank appearing above or those appearing daily or Sunday in The Chicago Tribune and sign your name and address below. Then send or bring your completed Tongue-Twister to Tongue-Twister, The Chicago Tribune, 7 South Dearborn Street, Chicago, Ill.
4. All Tongue-Twisters must be original. Originality will count. Neatness will count.
5. All completed Tongue-Twisters must be received at The Chicago Tribune Office, 7 South Dearborn Street, Chicago, Ill., not later than 6 P. M. four days following publication of that Tongue-Twister. The prize winner will be announced in The Chicago Tribune one week after each Tongue-Twister is published. For example: The name of the prize winner of the Tongue-Twister published today will be announced one week from today. The prize winner of tomorrow's Tongue-Twister will be announced one week from tomorrow, etc.
6. You need not purchase The Chicago Tribune to compete. You can copy each Tongue-Twister as printed in The Tribune on a separate sheet of paper and fill in your missing words there. Copies of The Tribune may be examined at The Tribune Office, or at the public libraries, free of charge.
7. The judges will be a committee of three members of The Tribune staff, whose decision will be final. In case of ties, the full award will be given to each tying contestant.

[Copyright: 1923: By The Chicago Tribune.]

O'CONNOR & GOLDBERG

MONDAY AND TUESDAY ONLY
in the O-G State Street Bootery
O-G LOW SHOES *for* WOMEN

A large variety of $10 and $12 models taken from regular stocks

Reduced for this
SPECIAL SELLING
to
$6.85



This collection includes all the new fashionable shades of suede—also smart satins and patent leathers—for Spring wear.

The O-G STATE ST. BOOTERY
205 STATE STREET SOUTH, NEAR ADAMS





CHOCOLATE BON-BONS CARAMELS

60c lb.

A fair, reasonable price for the best candies

STORES:
51 East Adams Street
(Opposite Revell's)
31 W. Washington St.
(Near Dearborn St.)
180 W. Jackson Blvd.
(Opp. Insurance Bldg.)
1016 Wilson Ave.
(Bet. Kenmore and Sheridan)
844 E. 63rd St.
(East of Drexel)
24 W. Jackson Blvd.
(Great Northern Bldg.)
3823 Broadway
(Main Shop and Kitchen)
(Between Grace and Sheridan)

Candies sent everywhere —parcel post extra

Do Not Forget

that Wednesday is Valentine's Day! No, certainly not. Everyone remembers Valentine's Day—even Dad has a sly twinkle in his eye, as he addresses, in a disguised hand, a suspicious looking parcel—and has it delivered.

And brother—well, that's another story. His is a big red heart-shaped box—but, like Dad's, its full to the brim of good, old fashioned Martha Washington Candies.

Elite Sweets
Martha Washington Candies

The best candy value in Chicago



Dr. Christian F. Balatka, Director Balatka Musical College, Chicago, says: "It gives me great pleasure to add my tribute to the many that attest the merits of the Steger Piano, especially as my distinguished father, Hans Balatka, the pioneer of music in the West, was also impressed by its sensitive, responsive action and beauty of tone."

The Steger Piano finds place in the homes of those who demand the best, regardless of price. Its price, however, is fair, not based on expensive endorsements—one of the many circumstances that make the

STEGER
"the most valuable piano in the world"

Play it yourself — Convenient terms

STEGER & SONS
Piano Manufacturing Company
STEGER BUILDING
Northwest Corner Wabash and Jackson

THE FAIR
Service—Quality—Price
State, Adams and Dearborn Streets



Tired, Aching Feet?

Do you suffer from foot troubles? Visit our foot comfort department and let our foot expert tell you how you can enjoy real foot comfort.

Dr. Scholl's
Foot Comfort Appliances

will relieve your pain and give you perfect comfort. Don't neglect your feet! Come in tomorrow and be relieved.

Women's Section—Second Floor.
Men's Section—Main Floor.

ORIENTAL RUGS
at
AUCTION
Tomorrow—Monday
10:30 A. M. and 2:30 P. M.
MICHAEL TAUBER & CO.
AUCTIONEERS

Advertise in The Tribune.

BULLET PIERCED COP BATTLES ON; WINS HERO PRIZE

Tribune $100 Award Goes to James O'Neil.

THE TRIBUNE'S plan of awarding $100 each month for the bravest deed among policemen, firemen, and life savers begins its fourth year today with the designation of a police hero whose deed is unsurpassed in the history of the bravery recognition plan.

The January, 1923, TRIBUNE hero is Patrolman James O'Neil of the Warren avenue station. On New Year's day O'Neil faced death at the point of a robber's pistol. Through a barrage of six bullets, two of which wounded him, one lodging an inch over his heart, O'Neil bore down on the robber, finally beating him into insensibility with a pistol butt.

"More power to THE TRIBUNE," O'Neil burst forth when a reporter told him of the decision. "It means new shoes for me and all the kids."

O'Neil is recovering from the two wounds at his home at 213 North Keystone avenue. He has a wife and six children, the latter all of school age.

Shot but Battles On.

O'Neil did not worry about the wife and six children when F. M. Bohler, 2226 West Van Buren street, ran up to him at 7:20 a. m. on Jan. 1 and informed him that the restaurant at 2223 Van Buren street was being held up.

Drawing his pistol as he entered the door of the restaurant O'Neil saw two men with their hands in the air and a third with a drawn revolver covering the two. On seeing O'Neil, the robber, later identified as John P. Christie, turned the gun on the policeman and began pumping bullets at him.

One bullet hit the policeman over the heart. Another struck him in the right thigh. O'Neil kept coming. He fired once. His aim was good, but the bullet, striking the robber over the left eye, glanced off and the holdup man fled.

Captain Tells of Fight.

O'Neil kept after him. The report of Capt. Thomas J. Pilkington, which caused Chief Fitzmorris to award O'Neil a pay increase of $240, tells the story of the remainder of the battle.

"The holdup man rushed to the rear of the restaurant, jumping through the glass in a rear door. Officer O'Neil pursuing him, and when he got in the yard, the robber again turned his gun on the officer who followed him.

"Staggering from the wounds he had received in the gun fight, O'Neil caught up to this man, struck him on the head with his revolver and in a hand to hand encounter overpowered him, taking his pistol from him and holding him until the wagon arrived. Officer O'Neil was removed to the county hospital and his prisoner was taken to the Bridewell hospital."

Further investigation developed that the robber had held up both the proprietor of the restaurant, Daniel Staley and a milk man, named Fred E. Bell, 2119 West Congress street.

Robber Jumps His Bail.

"And it looks like it may have been all in vain," says O'Neil as he awaits his recovery at the Keystone avenue home.

Why? The captain's report tells the story.

"He (the robber) was arraigned in the Des Plaines street court on Jan. 6 and after one continuance was held in bonds of $6,000 by Judge Jacobs, on account of Officer O'Neil being in the hospital. When the case was scheduled to come up on Jan. 19 this man failed to appear for trial. Messages have been sent out and close watch has been kept but up to the present time he has not been apprehended."

And the captain's report ends as follows:

"The courage and endurance displayed by O'Neil is very exceptional, in view of the fact that he had been wounded twice, but with grit and determination, he persisted in the pursuit of this holdup man, pitting his weakened strength against the robber, disarming and capturing him alive, rather than killing him."

Other candidates for the award which went to O'Neil were numerous and worthy. Here is the list of those given honorable mention for the month:

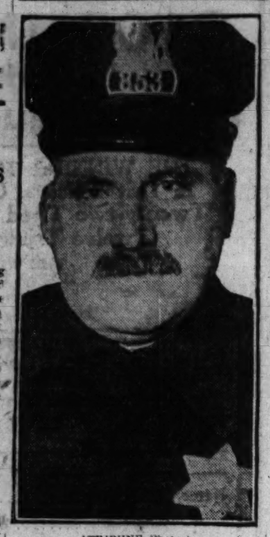
Sergt. Thomas J. Mangan, detective bureau—For the arrest of two men who had robbed two Yellow cab drivers and stolen the cab of one. One of the robbers snapped a loaded revolver at Mangan six times. It failed to fire. Mangan wounded one robber in the gun fight and hit the other over the head with a pistol butt, capturing both.

Patrolman Fred A. Koehler, chauffeur at detective bureau—For killing Thomas Sauches, 217 Alexander street, a poolroom keeper, who had wounded Koehler in a gun battle at La Salle street and Archer avenue, Jan. 1.

Patrolman Arthur Mercer, Cottage Grove avenue station—For his promptness in coming to the defense of Patrolman William Adlam, who was searching a colored man in front of 2609 South Wabash avenue at 8 p. m., Jan. 25. The colored man fired a shot at Adlam, and Mercer, leaping forward, shot the gunman in the abdomen, killing him.

Patrolmen William F. Fichter, Michael J. Fay, John C. Cremer, and Edward F. Garrity, North Robey street station—For their rescue of Henry Hibbeler, 65 years old, a brother of former Ald. Matt Hibbeler, from a burning building at 3755 North Robey street at 1:45 a. m., Jan. 22.

HERO



(TRIBUNE Photo.)

Policeman James O'Neil, who wins Tribune's monthly prize of $100 for bravery.

41 HEROES AWARDED TRIBUNE PRIZE FOR BRAVERY IN 3 YEARS

Forty-one defenders of life and property were rewarded with checks by THE TRIBUNE in the three years which closed Dec. 31, 1922. This newspaper has paid $3,600 to the thirty-nine policeman, one deputy sheriff, and one fireman who performed the acts of exceptional bravery. In one case the award was split between four policemen; on two other occasions it was split between two policemen. Chief of Police Fitzmorris yesterday complimented THE TRIBUNE on its system of bravery awards, asserting that it had done much to build up police department morale.

The making of monthly $100 awards will be continued in 1923 under the same rules, announcement of the January, 1923, hero being made in another column. The list of those rewarded during the three years since the plan was announced in January, 1920, follows:

1920.

January—Sergt. William H. Beehan.
February—Sergt. William Brennan, Sergt. Robert Sloan, Sergt. Thomas Kane, Sergt. Thomas Costello.
March—Patrolman John H. Bambula.
April—Sergt. George Gierman, Sergt. Frank J. Weimer.
May—Patrolman Jeremiah Bowers.
June—Patrolman Joseph Owens.
July—Patrolman Joseph Goldberg.
August—Patrolman George A. Johnstone.
September—Sergt. Mathew Mestall.
October—Patrolman Francis P. Horan.
November—Sergt. Horace C. O'Dell.
December—Lieut. David Schwartz.

1921.

January—Deputy Sheriff Otto Gnewuch.
February—Patrolman Maurice J. McNamara.
March—Patrolman Grover C. Gormley.
April—Sergt. Bernard P. Reilly.
May—Sergt. John J. Ryan.
June—Sergt. John McMahon.
July—Patrolman Joseph O'Connor.
August—Patrolman Nicholas J. Even.
September—Sergt. Harry J. Crowley.
October—Fireman William McDermott.
November—Sergt. James McGrath.
December—Sergt. William F. McNaughton

1922.

January—Sergt. William T. Stanley.
February—Sergt. James J. Kane, Patrolman Henry J. Klein.
March—Sergt. Fred C. Tapscott.
April—Sergt. August L. Harder.
May—Patrolman Patrick B. O'Connell.
June—Patrolman Michael Hoban.
July—Patrolman James W. McCarthy.
August—Patrolman Edward Kinnelly.
September—Patrolman Chris J. Brown.
October—Sergt. Herbert Burns.
November—Sergt. Thomas Harnois.
December—Sergt. Hugh McCarthy.

MURDERS SOLVED, PLOTS AIRED AS POLICE NAB GANG

Baltimore, Md., Feb. 10.—An organized band of slayers and dynamiters, which operated in at least three states, has been rounded up, according to city, state, and federal officers. The combined forces of law officers today made seventeen arrests of those they accuse of being ringleaders or members of the band.

Six men were arrested in or near Baltimore, nine were seized in Clarksburg and Fairmont, W. Va., and two in Uniontown, Pa.

Seven Murders Known.

The men are charged with being implicated in at least seven murders. They also are accused of many dynamite outrages and numerous extortion plots.

One of the murders—the specific grounds on which the men held here were arrested—was the death of Belle Lemon, whose body was found on the grounds of the Rolling Road Golf club on July 13. The police say this woman was slain by a recruit in the gang at the order of one of the leaders. The leader, they say, condemned the girl to death because she had jilted him.

One Killed in Chicago.

Rosario Dimarco—the "Big Rosie" who was mentioned frequently in the case last July, is dead now. Belle Lemon was his girl and the police declare the gang planned to "wreck" him and to start by taking away his girl, Belle Lemon.

The last they heard from "Big Rosie" was in Chicago. He was not hiding from the police, but from the gang, and three weeks ago, when he had made $15,000 and was building a new kingdom for himself in the Chicago underworld, they got him. He was found dead in Taylor street with six bullets in his body.

The men held at Clarksburg are accused of the murder of Jimmy Papara, alias Jimmy Little, who was killed three weeks ago tonight.

Some Confess Crimes.

According to the Clarksburg police they obtained written statements from a number of the prisoners, clearing up several murders and dynamitings and plots to kill well known residents of Clarksburg and Fairmont, including the chiefs of police of the cities. Crimes mentioned in these statements, the police said, included:

The murder of Belle Lemon.
Shooting of Angelo Cambria.
Murders of John Lacava, Clarksburg taxicab driver; "Big Joe" Cenite of Clarksburg, and Rocco Vergillione of Fairmont.

Among those marked for death, police said, were the Rev. T. E. Gainer and Chiefs of Police Wolfe and L. D. Snyder of Clarksburg and Fairmont.

Dodge's $30,000 Dice Game Check Figures in Lawsuit

Detroit, Mich., Feb. 10.—[Special.]—An alias summons was granted today to Nic Frank, president of the Frank Products company, by the county clerk in an effort to serve a notice on John Duval Dodge, son of the late John Dodge, auto manufacturer in a suit for $30,000, in which Dodge and Albert Day are defendants. The suit was filed last May over a check for $30,000 given by Dodge to Day in a dice game. Dodge lost $30,000 and paid the amount by check. The payment was stopped the following morning at the banks before Day could present it. Day later gave the check to Frank for payment of a debt.

Writ Too Late to Prevent Armenians' Deportation

New York, Feb. 10.—[Special.]—Fifty-one Armenian refugees from Turkey were shipped back to the near east on the steamer Madonna of the Fabre line on Friday afternoon, although a writ of habeas corpus requiring their production in the federal court had been issued before the Madonna had left its dock.

4 DOGS GIVEN $16,000 BY WILL. DISINHERITED

Four dogs, supposed heirs to a $16,000 portion of the estate of Mrs. Margaret Howard, 3037 Cheltenham place, were disinherited yesterday under a ruling by Probate Judge Henry Horner. He refused probation to either of two alleged wills purporting to have been executed by the late Mrs. Howard.

Several other legatees, including Mrs. Tillie Leighton, sister of the dead woman; the Arkansas Children's home at Little Rock, and the Rev. Edward Lawson of Alliance, O., all named as heirs in one or the other of the wills, have agreed to "maintain the canine heirs in the luxury to which they have been accustomed" pending an appeal of the ruling to the Circuit court.

In one will Mrs. Howard's four dogs are named as the beneficiaries of the income from the Cheltenham place property valued at $16,000, while Mrs. Leighton, the sister, is given $500.

Both wills are being contested by Mrs. Leighton, who, as nearest living relative of Mrs. Howard, will inherit the whole estate if Judge Horner's ruling nullifying both alleged wills is upheld by the higher court.

Girl Hit by Cab Dies; Police Search for Driver

Hannah Jurek, 13 years old, 1875 Winnebago avenue, who was knocked down Friday night by a Checker cab, died last night at St. Mary's hospital. She was crossing Milwaukee avenue at Oakley. The driver, Joseph Zeylais, took her to the hospital. The police are seeking Zeylais.

CABLE

CABLE'S ANNUAL SALE OF ARTIST USED PIANOS

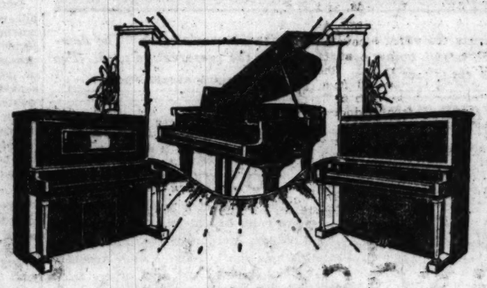
A Remarkable Sale of Slightly Used Pianos

IF you are looking for a really fine Piano at a substantial saving in price, come to our Music Rooms NOW while our Annual Sale is in progress. This is not the ordinary type of Piano Sale. Many of the instruments we offer have been played by artists whose careful use has added to the value of the instruments rather than detracted. Most of the Pianos have served in concert work during the past musical season. Now that the season is over, we place them on sale for quick clearance—an annual custom with us.

When you see these instruments you will judge many to be brand-new as will your friends when they see one in your home. When you play them you will admit that they are of unusually fine quality and in excellent musical condition. And when you compare the prices and learn of our very easy payment plan, you will want us to deliver one to your home immediately.

Among the artist-used Pianos are Uprights and Grands of every description—many makes—at a wide range of prices. For example, there is the Hardman Grand—the official piano of the Metropolitan Grand Opera Company of New York. In addition, we are featuring some exceptional values in Player Pianos, all radically reduced in price for this annual selling.

Make the most of this opportunity to save on a fine instrument. Visit our Music Rooms early tomorrow. The better values are available now.



A Few of the Many

Sale Bargains

Featured This Week

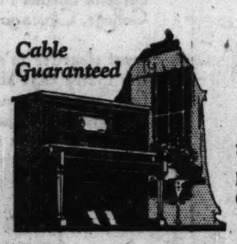
UPRIGHT PIANOS

Style	Regular Price	Price
Cable Upright, Mahogany	$350	$245
Conover Upright, Mahogany	425	270
Bennett Upright, Mahogany	445	335
Wellington Upright, Mahogany	450	335
Kingsbury Upright, Mahogany	465	345
Wellington Upright, Fumed Oak	440	335
Cable Piano Co., Oak	440	375
Mason & Hamlin Upright, Mahogany	1225	725

GRAND PIANOS

Starck Grand, like new		$475
Premier Grand		585
Baby Grand, Mahogany	$725	645
Miniature Grand, Mahogany	795	715
Cable Baby Grand, Mahogany	855	785
Conover Studio-Grand, Mahogany	1500	900
Hardman Grand, Mahogany	1200	995
Mason & Hamlin Parlor Grand, Ebony	1750	1565
Mason & Hamlin Parlor Grand, Ebony	1750	1600

Cable Guaranteed



Special Selling of Fine Players

Some Slightly Used—Others Brand-new

J. M. Root, Mahogany	$385		Kindler & Collins, Mahogany	$675 $545
Vollmer Player Mahogany	395		Carola Inner-Player, Oak	875 695
Puritan, Mahogany	$575	445	Solo Carola Player	995 675
Cable Piano Co., Mahogany	635	565	Carola Inner-Player	995 760
Conover Grand Player	$1850	$1385		

Home of the Celebrated Mason & Hamlin

CABLE Piano Company

Cable Corner Wabash and Jackson

You Need Not Pay Cash
Just make a small initial deposit on any piano you may select and we will deliver it to your home, cartage free. *Three years to pay balance.*

If You Cannot Call Immediately, Mail This Coupon

CABLE PIANO COMPANY T-2-11
Wabash and Jackson, Chicago
Please send, without obligation, additional information, descriptions, and terms of payment. I am interested particularly in a
☐ Grand Piano ☐ Upright ☐ Player Piano ☐ Victrola ☐ Victor Records
Name
Address
City

Jaeger
Boston Philadelphia New York San Francisco



Smart Topcoats of Genuine Camel's Hair

$62 to $98

THERE'S individuality in this loose, flaring topcoat with its large patch pockets, raglan sleeves and side pleat at back. Designed and tailored with infinite care in the Jaeger private workrooms.

All weights in natural tan shade and light and medium weights in fallow and seal brown also.

Light weight, $62; medium-weight, $67; heavy-weight, $98.

Other Camel's hair topcoats $58. to $106.

Camel's hair hats to match, $6.50.

Mail Orders and Inquiries Invited

222 NORTH MICHIGAN AVENUE
Near Lake Street

F. N. Matthews & Co.
Outfitters to Women
21 East Madison Street
Between State and Wabash
"The Shop of Personal Service"

COAT SALE EXTRAORDINARY

$59

Sacrifice Price On Matthews' Finest Coats

Only once before in our history have we used the word "sacrifice"—but it is the only adequate term for this stupendous offering.

All our finest Wraps which sold up to $195 must go at this price



Marvelous Gerona and Viatka Squirrel, $59

Marvelous Gerona and Squirrel, $59

21 Highest Cost Wrap Models to close out $89

Matthews Introduces Authoritative Spring Dress Modes

at two very special prices

$39.75 $59.50

NEWER MATERIALS:
Flat Crepe
Crepe Velvey
Crepe Savoie
Pebble Crepe
Crepe Elizabeth
Crepe Chenille



NEWER SHADES:
Paisleys
Lanvin
Hazelnut
Jacot
Taffy
Ashes of Roses

F. N. MATTHEWS & CO., 21 EAST MADISON ST.

28 FIREMEN, 63 YEARS OLD OR OVER, RETIRED

Assistant Marshal Crapo One of Those Hit.

The retirement of twenty-eight members of the fire department, including Seventh Assistant Fire Marshal James L. Crapo, six battalion chiefs and nine captains were recommended yesterday by Fire Commissioner John F. Cullerton in a letter to Fire Marshal Arthur F. Seyferlich.



JAMES L. CRAPO. [TRIBUNE Photo.]

The move is another step in Mr. Cullerton's plan to increase the efficiency of the department. The step is made necessary, he says, by the installation of motor equipment. The entire plan contemplates the retirement on pension of between 300 and 400 firemen who are not physically capable of performing fire fighting duties.

Men 63 Years or Older.

The men recommended for retirement yesterday are in "Group Two," consisting of men 63 years old and older. It is said to be the largest number of officers and men ever recommended for retirement at one time in the history of the department.

"Group Three," consisting of men between 58 and 63 years of age, will be the next group recommended for retirement, according to Mr. Cullerton. The recommendations on these will come within a month or two.

"The retirement program is in line with our efforts to bring the department to its peak in efficiency now that motorization has been completed," said Mr. Cullerton. "The men are being retired under the law which permits the withdrawal from active service of men who have been on the force for twenty years and who are 50 years old."

Battalion Chiefs Hit.

The following are the battalion chiefs included in the commissioner's recommendation: Joseph L. Kenyon, 64 years old, Twelfth battalion; George H. McAllister, 65 years old, Seventeenth battalion; David Mahoney, 65 years old, Tenth battalion; Benjamin A. O'Connor, 62 years old, Thirteenth battalion; Eugene A. Swenie, 63 years old, Twenty-third battalion; and John Evans, 66 years old, Eighteenth battalion.

The captains whose retirements have been recommended are: Michael McKiernan, 64 years old, engine 63; Daniel Murphy, 63 years old, engine 115; John Tiedman, 64 years old, engine 4; Patrick Salvey, 66 years old, engine 86; James J. Healey, 64 years old, engine 102; Patrick J. Healey, 65 years old, engine 59; John Hennessey, 65 years old, engine 101; Capt. John Crotty, 63 years old, engine 122, and Capt. Thomas Elliott, 64 years old, engine 24.

The following is the list of lieutenants whose retirement is requested: Henry Staatz, 63 years old, engine 88; James Tracey, 63 years old, engine 101; Michael Clark, 64 years old, engine 120, and Henry Becker, 59 years old, engine 92.

The firemen listed for retirement in the recommendation are the following: Fred Bruhn, 63 years old, engine 69; Harry Clohesy, 63 years old, engine 108; John J. Farrell, 63 years old, engine 79; Patrick Fleming, 73 years old, shop employé; Michael Prendergast, 64 years old, engine 96; William J. Welch, 64 years old, engine 100; Alonzo J. Francks, 76 years old, engine 97, and Charles J. Tews, 64 years old, engine 17.

department had expected the shake-up, according to Mr. Cullerton.

HIKING ON THE ROAD TO HEALTH



Members of the Prairie club took a train to Roselle yesterday and from there hiked around the rim of the Salt creek basin, "across fields and meadows, and through one of the beautiful forest preserves of Du Page county." The photo was taken as they climbed "Grand View" point, south of Roselle.

[TRIBUNE Photo.]

RICH WOMAN, ILL, ELUDES NURSES, JUMPS TO DEATH

Wife of W. M. Leeds Commits Suicide.

New York, Feb. 10.—[Special.]—The body of Mrs. Louise Hartshorne Leeds, wife of Warner M. Leeds, and sister-in-law of Princess Anastasia of Greece, was found on the snow covered sidewalk in front of her home at 11 East 65th street this morning. She had left her bed on the second floor, climbed the stairway to the fifth floor, and jumped from a front window. Death was instantaneous.

Dr. Walter G. Lough, the Leeds' family physician, said that Mrs. Leeds had suffered a nervous breakdown several weeks ago. Feb. 1 her condition became so serious that Dr. Lough sent her to a sanitarium. She returned home Thursday, apparently much improved.

Climbs to Fifth Floor.

There were several trained nurses in the house, two of them attending Mrs. Leeds and two others attending Mr. Leeds, who is ill in a room adjoining that of his wife. Mrs. Leeds waited until the nurses had gone downstairs. Eluding the servants, too, she left her room on the second floor front and ran hurriedly upstairs, clad only in her nightrobe.

Miss Eleanore Walker, a nurse, returned to find Mrs. Leeds' room empty. There was a hurried search throughout the house.

In a front bedroom on the fifth floor Miss Walker saw Mrs. Leeds leaning across the window sill. Before the nurse could reach her or even attract her attention, Mrs. Leeds had thrown herself forward across the snow covered coping and plunged to death on the sidewalk below.

Was Mentally Deranged.

Dr. Lough examined the body and found that death had been instantaneous. He said that Mrs. Leeds was suffering from temporary mental derangement.

Warner M. Leeds is a brother of the late William B. Leeds, whose enterprise in organizing the tin plate branch of the steel industry laid the foundation for a vast fortune and earned for him the title of "tin plate king." Warner M. Leeds formerly was vice president of the American Sheet Steel and Tin Plate company. Sharing with his brother the profits of tin plate merger, Mr. Leeds accumulated a large fortune.

Bill Authorizes Payment of Norwegian Ship Claim

Washington, D. C., Feb. 10.—Claims of Norwegians, amounting to $12,000,000, against the Emergency Fleet corporation for ships commandeered during the war were authorized to be paid under a bill passed by the house today. The measure also provides for payment of a claim of $22,800 to Page Brothers, an American firm.

Communication Restored to Orient; Cable Repaired

New York, Feb. 10.—The Honolulu Midway cable has been repaired, restoring direct communication with Midway, Guam, China, Japan, the Philippines and Dutch East Indies, via the Commercial Pacific cable.

TWO CHICAGOANS STIR EUROPE BY PUZZLE OF LOVE

Fiance Hunts Kidnaped Girl and Italian.

BY HENRY WALES.

[Chicago Tribune Foreign News Service.]

[Copyright: 1923: By The Chicago Tribune.]

PARIS, Feb. 10.—A general alarm has been sent through Europe for Mrs. Harry Fleming, who was Florence Rewald and is said to have lived in Chicago and Harvey, Ill. She is reported to have been kidnaped.

Her fiancé, Kornel Komornicki, who says he is a wealthy Chicago exporter and a former Polish nobleman, claims she has been carried off by Sig. Bolignini, a tourist guide for a trans-Atlantic steamship company. She met Sig. Bolignini while crossing on the Berengaria. She disappeared in Paris on Feb. 6, the day of her arrival. Mr. Komornicki filed suit for loss of affections and abduction against the steamship company today, holding it responsible for Sig. Bolignini.

Mrs. Fleming came to Paris to get a divorce. She wired Mr. Komornicki, her fiancé, to meet her in Cherbourg.

Threatened to Knife Fiancé.

"I noticed that this dark, handsome Italian had gained a strange influence over the girl," Mr. Komornicki told THE TRIBUNE. "We had a violent quarrel on the train en route to Paris over her. Sig. Bolignini posed as a director of the steamship company and tried to throw me off the train, saying I didn't have the privilege of riding on a special train. I found them together later in the washroom of the train. Sig. Bolignini forced me away, saying it was his duty to protect the company's passengers and she had some things to confide to him."

At the Paris station Sig. Bolignini threatened to knife Mr. Komornicki if the latter followed them, according to the former nobleman. Then the pair suddenly disappeared.

Drugged Into Submission.

"I think she must have been drugged into submission," declared Mr. Komornicki.

Mr. Komornicki, who served as an aviation instructor in Dayton during the war, was seriously injured in a crash. He intended to marry the girl in the spring after she had been granted a divorce. He has employed private detectives all over Europe to trace his fiancée, particularly in Italy.

The steamship company denies knowledge of the whereabouts of Sig. Bolignini since Feb. 6.

Exquisite Violin Music by Radio



It is only one of a multitude of fine things which you can enjoy with a good radio set. In a single evening you may hear the programs broadcasted from over a score of stations.

...

Our Concert Hall Programs Broadcasted Tuesday and Thursday Afternoons at 2:35 o'clock. Listen in!

HERE is Chicago's complete Radio Store. Guaranteed sets and apparatus of all the leading makers are offered. Prices are moderate, outfits from $25 upwards. Installation made by our experts at small cost.

Distributors for
Radio Corporation of America
Western Electric Co.
Radak
Colin B. Kennedy
General Electric Co.
Westinghouse Co.
Lyradion Mfg. Co.

RADIOPERA
This is a high grade cabinet outfit designed especially for the home. Very handsome in appearance. Economical to operate. Continent-wide range. Equipped with loud speaker. Complete $500.

Convenient Terms Arranged

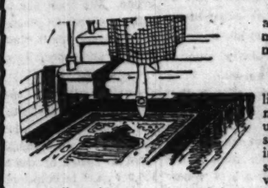
LYON & HEALY Inc.

SOUTH SIDE SHOP 1018 East 63rd Street *Branch Shops Open Evenings*

NORTH SIDE SHOP 4646 Sheridan Road *Branch Shops Open Evenings*

Wabash Avenue at Jackson Boulevard
TELEPHONE WABASH 7900

AGRIPPA *Prevents Rugs From Slipping*



Small rugs on polished floors are tricky—liable to skid at any moment and badly hurt some member of the family.

Agrippa stops skidding

It is an especially woven, net-like fabric impregnated with non-slipping material that lies under the rug and keeps it from slipping when stepped on, making small rugs safe and big rugs safer. It is attached to the reverse side, and does not in any way affect the appearance of the rug.

Costs little—saves broken bones

Size for 27x54 in. rugs, $1.35 | Size for 36x63 in. rugs, $1.65 | Size for 18x36 in. size rugs, 55c

Agrippa by the yard, 34 inch, 90c; 25 inches wide, yard, 80c.

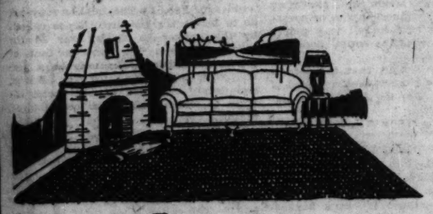
Rothschild's—Rug Dept.—Fifth Floor

ROTHSCHILD & COMPANY
State Street, Jackson to Van Buren Street

Richardson's February Sale

Ask about Our Budget Plan of Selling

Another peak Monday—in fact larger than the previous Monday, when we enjoyed the greatest volume of sales of any day in our history. Certainly our sale values are appreciated. We anticipated just such returns and bought high grade Furniture, Rugs and Carpets at low prices and in quantities large enough so that we still have large assortments of rare values. The items shown are merely representative. We invite your inspection without placing you under any obligation. Goods will be held for future delivery. Ask about our Budget Plan of Selling.



Carpets

Tomorrow morning our Broadloom Carpet Dept. places on sale a special group of good quality Carpetings at amazing reductions in price. You are urged to make an early selection as these prices are the most attractive we have ever quoted, and are only offered to enable us to make way for our many new spring lines.

Broadloom Axminster Carpets

Seamless plain color Axminster Carpeting in durable qualities suitable for offices, stores or homes. Shown in three lots.

Lot 1. Two of the most popular shades of Tete de Negre in 9 ft. seamless width. Regularly sold for $7—now on sale per sq. yd., $4.50
9x12 ft. Rug, $57

Lot 2. A rich brown shade of Axminster, 9 ft. wide, in quality suitable for home or office. Will harmonize with any color scheme desired. $9 value, per sq. yd., $6.75
9x12 ft. Rug, $84

Lot 3. A luxurious high pile Axminster in several shades of taupe, 9 and 12 ft. widths. A $9.50 value throughout Chicago, per sq. yd., $7.75
9x12 ft. Rug, $96

Old Rose Wilton Velvet

A limited quantity of this Wilton Velvet Carpeting is offered at an extremely low price. 9 ft. wide. Regular $6 value, per sq. yd., $4.25
9x12 ft. Rug, $54

Wilton Effect Carpeting

A durable Wilton effect shown in attractive shades of blue, brown and taupe, in 12 ft. width. By the use of this fabric, decorative rugs can be cut from the roll to fit any room in the home. An $8 value now on sale, per sq. yd., $6.00
12x9 ft. Rug, $69

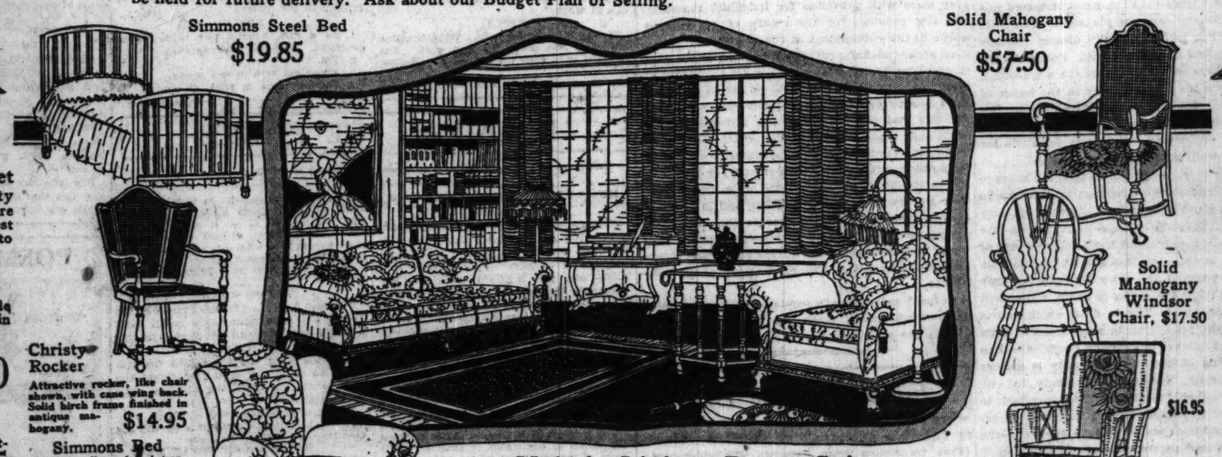
Sale of 27-in. Carpeting

1800 yards of our regular 27-inch Carpeting in two serviceable qualities are offered at great reductions during our February sale. These qualities include a Worsted Wilton Velvet in dark green which is slightly imperfect and a closely woven wool Velvet in an olive green. Per running yd., $2.49

Inlaid Linoleum

You will find it easy to select a suitable pattern for your store, office or home from our distinctive assortment of good quality Inlaid Linoleum. Our comprehensive stocks continue to be the best assorted in the city, including all qualities from the domestic Marble and imported Tiles to the moderate priced Inlaids at prices ranging from

$1.45 to $3.25 sq. yd.



Simmons Steel Bed $19.85

Solid Mahogany Chair $57.50

Christy Rocker
Attractive rocker, like chair shown, with cane wing back. Solid birch frame finished in antique mahogany. $14.95

Simmons Bed
Simmons all steel bed, constructed of round tubing, in all of the popular wood finishes. Full or twin size, $16.95

Solid Mahogany Windsor Chair, $17.50

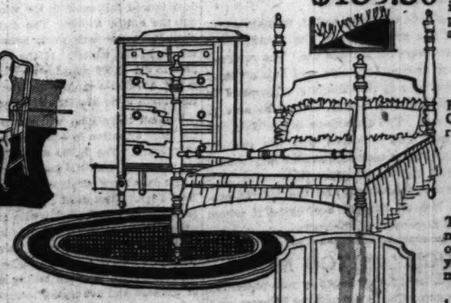
$16.95

Mohair Living Room Suite

A French Chippendale design. Handsomely carved. Your choice of Mohair, including all the new shades and colorings.

Davenport. $169.50 Wing Chair. $89.50 Arm Chair. $79.50
Floor Lamp, $49.50 Sol. Mah. Desk, $89.50 Solid Mah. Octa. Table, $24.50 Bridge Lamp, $29.50





Bedroom Furniture

Combination mahogany or walnut, dull finish. Has mahogany drawer bottoms with dust proof partitions, 3 pieces for $139.50



Walnut Dining Room Suite
A combination walnut dining room suite in Italian Renaissance design. Table and six chairs, $79.50

Dining Room Suites at Half Price

Many fine quality dining room suites were purchased at large savings from one of America's best factories. When you see these pieces you will be assured of the exceptional values. Buffet, Table and set of six Chairs illustrated for $195

Rugs

You now can make exceptional savings in our Rug Store. Contracts placed months ago at previous low market levels enable us to offer to you these extremely low prices. Salesroom on ground floor.

Worsted Wilton Rugs

Made from the best of worsted yarns and designed from artistic orientals, these high quality rugs are a splendid value. The double knotted linen fringe, and the resiliency of the closely woven surface contribute to the real worth of this durable floor covering. $125 and $135 values offered during our February Sale for 9x12 ft., $114

27x54 in.	$10.85 to $13.25	4½x7½ ft.	$37.50 to $43.50
36x63 in.	16.75 to 21.00	6x9 ft.	66.00 to 78.50
		8¼x10½ ft.	$83.00 to $113.50

Heaviest Royal Wilton Rugs

Soft, rich colorings in artistic patterns make these high grade Royal Wiltons especially attractive. This sale presents an opportunity to secure the best quality Royal Wilton rugs at extremely low prices. 9x12 ft., $72.50

27x54 in.	$ 7.75 to $ 9.75	6x9 ft.	$44.50 to $59.00
4½x7½ ft.	25.50 to 31.00	8¼x10½ ft.	63.50 to 84.50

Wilton Velvet Rugs

A seamless floor covering in attractive patterns and colorings. An exceptionally low price has been placed on this quality during our February sale. 9x12 ft., $33.50

27x54 in., $2.60 6x9 ft., $19.50

Heavy Axminster Rugs

Heavy quality Axminster Rugs—in beautiful Persian and Chinese patterns. The deep nap lends richness to the soft colorings. 9x12 ft., $43.50

27x54 in., $4.50 8¼x10½ ft., $42.50

Finest Chinese Rugs

There are many grades of Chinese Rugs just as there are many grades of domestic rugs. The quality we handle is of the best, woven in the Tientsin district, and we invite you to inspect our stocks, which consist of many attractive colors and patterns. 9x12 ft., $315

1.6x2.6	ft. Blue	$12.50	3 x6	ft. Blue	$ 54.50
2.1x4	ft. Gold	26.50	5.1x8	ft. Gold	135.00
2.2x3.10	ft. Rose	27.50	6.7x8.10	ft. Blue	175.00
			8x10	ft.	$235.00

O. W. RICHARDSON & CO.
Kindly send me, without obligation, your booklet describing your BUDGET PLAN OF SELLING Furniture, Floor Coverings and Phonographs.

NAME .....

ADDRESS .....

O. W. Richardson & Co.
125 So. Wabash Ave., Just North of Adams

Chicago Tribune.
THE WORLD'S GREATEST NEWSPAPER

THE TRIBUNE COMPANY, PUBLISHERS.

ENTERED AS SECOND CLASS MATTER, AUG. 8, 1906, AT THE POSTOFFICE AT CHICAGO, ILL., UNDER ACT OF MARCH 3, 1879.

All unsolicited articles, manuscripts, letters and pictures sent to The Tribune are sent at the owner's risk, and The Tribune company expressly repudiates any liability or responsibility for their safe custody or return.

SUNDAY, FEBRUARY 11, 1923.

THE TRIBUNE OFFICES.
CHICAGO—7 SOUTH DEARBORN STREET.
NEW YORK—512 FIFTH AVENUE.
WASHINGTON—40 WYATT BUILDING.
LOS ANGELES—406 HAAS BUILDING.
LONDON—138 FLEET STREET, E. C. 4.
PARIS—5 RUE LAMARTINE.
BERLIN—1 UNTER DEN LINDEN.
ROME—HOTEL EXCELSIOR.
DUBLIN—SHELBOURNE HOTEL.
PEKING—GRAND HOTEL DES WAGONS-LITS.
SHANGHAI—4 AVENUE EDWARD VII.
TOKIO—IMPERIAL HOTEL.
RIO DE JANEIRO—UNITED STATES EXHIBITS BUILDING.

THE TRIBUNE PROGRAM FOR MIDDLE WEST DEVELOPMENT

1—Open the Great Lakes to the Atlantic.
2—Finish the Lakes to the Gulf Waterway Without Delay.
3—Develop a Practical Highway System.
4—Regrow Our Vanished Forests.

POLITICS AND THE ROAD PROBLEM.

Illinois cannot have too many good roads. It is virtually impossible to pay for a good road more than it is worth. But a road should not cost the taxpayers more than is necessary, and we do not believe our program of road building should be framed to advance the fortunes of Gov. Small and any other politicians.

As a persistent advocate of good roads THE TRIBUNE therefore opposes the proposal of Gov. Small for a bond issue of $100,000,000 and favors the bill of Senator Buck for an issue of $30,000,000.

Our opposition to the larger issue is based on the conviction that the smaller sum, together with funds now available, is all that can be properly expended on road building for several years, probably up to 1926. If this is correct there will be time enough to provide for further expenditure, and the taxpayers of the state should not be asked to add an additional and unnecessary sum of $70,000,000 to their present heavy burden.

Another serious evil of premature action is that it would give the governor an opportunity to abuse the power of locating roads, as he has done under the present law. Thus for our huge bond issue we may expect no more road building than under Senator Buck's, but we may be certain of a new distortion of our road system for the political benefit of the Small-Thompson alliance.

Our road situation as it stands today is thus described by Senator Buck: Under the act of 1917 which provided for a bond issue of $60,000,000 for the building of 4,706 miles of road, a mileage of 1,650 has been completed, leaving 3,056 to be completed. Toward this work we have $1,000,000 cash and $43,000,000 unsold bonds. It is estimated that automobile license fees for 1923 and 1924 will bring in $17,000,000, and federal aid $4,000,000. Thus up to Jan. 1, 1926, there will be available a total of $65,000,000.

The original provision of $60,000,000 is conceded to be insufficient owing to increased costs, and it is estimated that at the rate of $30,000 per mile, plus $5,000,000 for special bridges, it will take $96,680,000 to complete the project for about 4,800 miles of roads, which means a present shortage of $31,180,000.

Senator Buck's bill, therefore, calls for an additional bond issue of $30,000,000, which, with $11,000,000 from license fees and federal aid for 1925, would make a total of $41,000,000.

This sum is sufficient to provide for the completion of about 4,800 miles of roads, maintenance, and interest on bonds.

Could we build more roads if we provide for more? In order to complete the 4,800 miles it will be necessary to build 1,000 miles a year in 1923, 1924, and 1925. Senator Buck says this is the maximum that can be built under favorable conditions, and could not be realised if there were serious labor troubles or a tieup of the cement supply.

We believe the people of Illinois expect the legislature to protect them from inordinate demands advanced for political purposes, and will require the governor to show that his proposal for an enormous increase of our road bond issue is justifiable in the public interest and is not a piece of political tactics in the interest of himself and his allies.

At the same time we are confident the people want a sound road building program, to be pushed vigorously with sufficient funds. It would seem Senator Buck's proposal meets our present requirements.

HERE'S A GIFT TO ST. LOUIS.

The trouble with this republic is that its capital is in the wrong place. We don't hesitate to say we want it changed. It is psychologically wrong. We send men from the corn belt and plains to Washington, and they are exposed to the captivations of the east and the graces of the south, and succumb.

Thus we get the policy that what's good for the eastern and southern seaboard is for the good of the republic. Two Atlantic-Pacific canals will make the midwestern seaway unnecessary. It's a genius of fascination which can bring this about.

It has been remarked that Washington is an ideal place for the prevention of radicalism in congress and in government. If Lenin were subjected to its languors he might be joining one of Morgan's clubs. La Follette survives a Washington summer, but we do not know what he would be if congress sat in Chicago or Milwaukee or Duluth.

Congress takes its ease in the southern and congenial exposure and is too relaxed to be violent, and even very active. This is supposed to be favorable to the stability of the republic. Torpidity does not bring about radical upheavals.

We do not know how much trouble Chicago climate would cause by putting pep in the congressmen and bureaucrats, and we'd hate to see the bureaucrats any more active. To prove that we have no selfish motives we'll not ask that the capital be moved to Chicago. We'll be content if we can get a postoffice. The job of prying that out of congress will take considerable activity, and to avoid the issue of a dangerously inspiring climate we'll be willing to give St. Louis the capital.

There the government can find conditions of life just as gracious and soothing as in Washington, and there'll be no greater urge towards thought and action. We do not wholly concede that a dormant government is necessary even in a democracy, but the point is to get the capital moved into the midwest, and we'll not insist on a lively one.

WHAT ARE THE FACTS?

The German chancellor asserts that Germany has paid on reparations in gold assets and goods $11,250,000,000. This does not include territorial losses. The French officials and publicists claim that up to last December Germany has paid in cash and property only about $2,000,000,000. The statement of the reparations commission as to payments up to December, 1921, is not comprehensive and leaves out so many important items that it is not of much value. Obviously where such vast discrepancy exists it is the result of a difference in viewpoint rather than valuation, a difference of interpretations of treaty provisions rather than of the worth or character of the property paid, although there are considerable differences as to values also.

Meanwhile, we in America are groping through a tangle of assertions and counter assertions, and we ought to get our feet on firmer ground. The fact that we are not able to take action at once should not obscure the probability that we may find it possible and emphatically desirable to take action at some time in the near future. We ought, therefore, to prepare to act intelligently, and our preparation should begin with acquiring as much information as we can get as to German conditions, social and economic; German production, German resources, and capacity to meet reparation payments.

We cannot form a policy unless we are much better informed, and by this we mean the press and public, not merely the department of state, and possibly the senate. Any affirmative policy involves vital decisions for the nation, and should have unmistakable public opinion back of it. Statecraft evolved in an ivory tower of intellectual and moral self-sufficiency is futile, and even mischievous, as we have learned since the war. Mr. Harding and Mr. Hughes should see that ample information is collected, analyzed, and presented to the American people. On this basis a program of affirmative action at the proper time can be safely formulated and may hope for adequate popular support.

ABOLISH GUN-TOTING.

Senator Dailey has introduced a bill making it an additional offense and a felony to carry a gun in the commission of burglary or other similar crime. We trust the measure will be enacted. It attacks a serious phase of the gun toting evil, and if juries enforce it vigorously the lives of peaceful citizens and especially of police officers will be safer than they are now.

Another attempt to restrict the gun toting evil is Representative Igoe's bill requiring every possessor of a firearm having a barrel less than twelve inches long to obtain a firearms certificate. The certificate shall be issued by the sheriff and in cities of over 100,000 shall be countersigned by the chief of police. Applicants for certificates would be compelled to give residence, occupation, and the reason for possessing the weapon. Dealers would be required to obtain licenses to sell such firearms and pawnbrokers prohibited from lending on unregistered guns. Minors under 16 would be ineligible to certificates.

The bill also makes provision that known gunmen or ex-convicts may be sent to the penitentiary for gun toting alone, but the penalty is reduced from $500 and a year's imprisonment to $300 and six months' maximum. The reduction is proposed on the theory that conviction would be easier.

If this is the best the legislature is ready to do we can only hope it will diminish gun toting, but it is our opinion that such a measure of regulation will prove a disappointment. What is needed is state and federal prohibition of the private manufacture or sale to private persons or dealers of any pistol, revolver, or other firearm easily concealed on the person.

This prohibition is indorsed by experienced police officials and the objections to it, which seem to come chiefly from the trade—that is, manufacturers and dealers in revolvers—are not plausible. The chief objection is that prohibition will disarm the law abiding citizen and not the criminal. Police officials deny this. There would, of course, be a transition period in which the existing stock in the hands of the underworld would have to be cleaned up. But after that, with drastic penalties for crimes committed while armed and enforceable penalties for gun toting, the situation would be corrected.

But waiving that, the argument that the average law abiding citizen finds it necessary or advisable to go armed to defend himself from attack holds very little water. It is violently urged by gentlemen who sell revolvers at a profit, but the common sense of the situation is this: the law abiding citizen who meets a highwayman and expects to get the drop on him doesn't know what he is about. The thug is the one who knows how to draw quick and is ready when the pedestrian is not. He will draw first and shoot quicker in virtually every case than the law abiding citizen, who naturally is neither mentally, morally, nor physically ready to kill. Common sense should teach the citizen to submit to robbery rather than enter upon a duel with an expert under conditions entirely advantageous to the expert. Bank messengers, paymasters, and men or women compelled to carry much money should have a police, or officially armed, escort.

The case of the householder is also raised. He must have defense from the armed marauder. He can have it in spite of the prohibition of revolvers. He is entitled to the possession of a shotgun or repeating rifle, which in his hands is a much more dependable weapon than a revolver and would be much more feared by the burglar.

In short, we have heard no sound, weighty argument against the prohibition of the manufacture and sale of revolvers for private use. The revolver is a man killer and nothing else, and in a civilized society no one who is not lawfully authorized to kill, the policeman, the soldier, should be able to get or carry one. The objections are selfish and come from men and concerns who are making money by distributing man killers and they should not weigh with the legislature. Gun toting is a curse, and state legislatures and the federal congress should lose no time in destroying it where only it can be destroyed, at the roots.

"ENOUGH" IS TOO MUCH.

A Hammond, Ind., father recently was presented with his fifth son. That's enough, he believes, and so names the helpless infant "Enough." No doubt he believes that a merry jest, and is collecting cigars on the strength of his originality instead of dispensing them. We hope he lives to an age sufficiently ripe so that "Enough" may reason with him on the subject without fear of the woodshed.

That boy is in for a lot of trouble. He'll probably turn out to be either a cowed and shrinking citizen or a battling young bucko with a chip always on his shoulder, spreading terror and destruction in his path. He'll get along well enough in these first few years. His mother probably will call him "Benjy," or something like that, and he will survive. But when he gets to school the boys will call him "Plenty" or "Too Much" or things which will be even more maddening to a boyish ear. He'll have to submit and take it, or fight. In either event his path will be stormy.

Why cannot parents be reasonable when it comes to naming their children? Why must they always satisfy their own whims in such matters? It is the child, not the parent, who must carry the name through life. Why load him with the burden of a name which is either ridiculous or sentimental and silly? His parents generally impose sufficient burden upon him when they give him life and the heritage of their own characteristics. There is no need to add to such burdens by making him a potential butt of jokes, abuse, and ridicule. A boy is sensitive, and life is hard enough at best. In common decency to their offspring, parents should be reasonable with their names.

IMPROVING FARM LIFE.

A recent issue of the Breeders' Gazette contained an interesting discussion by farmers and farmers' wives, in letters on "What's Wrong with the Farm?" The women said that the life was unattractive because it was lonely. One woman wrote of the early breakfast, the husband all day in the field and too tired to talk when he got home. The children were lonely.

One farmer said that the lack of bathtubs was a nuisance. He came in from work at night dirty and was too tired to take a sponge bath, and had no other way of getting clean. His wife didn't want him sitting around the house in his dirty clothes.

The objections to farm life were almost entirely on these notes, the lack of society and of recreation, and of the utilities of comfort which the city worker has.

These objections are the ones which are being removed by modern development. The automobile has put the farm in contact with the town. The town has the moving pictures. Two of the most popular diversions are open to the farmers' family. Motor machinery is taking considerable drudgery out of the work. The farmer rides and handles levers instead of plodding and handling lines.

The range of activities is increasing and the tendency is to break down isolation. Rural free delivery establishes another contact with the world outside. Good roads are widening the farm horizon.

The social disadvantages of rural life are being removed, and if they constitute the major ills, as the letters of the farmers and the farmers' wives indicate, there won't be so much wrong with farm life, at least in that direction, in a few years.

A DEFENSE AGAINST FORD.

Seven former members of the United States cabinet, four governors or ex-governors, and various other national officials and national figures comprising the national committee for defense of the federal water power act have protested emphatically to congress against acceptance of Henry Ford's offer for Muscle Shoals. Theirs is a protest which ought to be heeded. It is nonpartisan and unprejudiced. It comes from men who know what they are talking about. It is disinterested.

Leaving for later comment the buncombe concerning fertilizers with which the Ford protagonists have doped American farmers and won their support, let us consider only the water power feature of the proposals, which have prompted the protest above.

The federal water power act which this committee is defending was passed after years of agitation and consideration. It is thoroughly sound. The committee calls it "the best embodiment of the ideal of conservation of natural resources for the public welfare that has been placed on the national statute books with the possible exception of the national forest laws." And how does this law relate to the Ford proposals?

The law provides that all water power leases be limited to fifty years. Ford has asked for a 100 year lease with provision for indefinite renewals. The law provides for the return of government works to the government at the end of fifty years. Ford seeks indefinite private possession of the government works. The law provides for regulation of price to the private consumer. So far as we know Ford has agreed to no such provision. The law provides that public water power rights taken for profit shall make a return to the public. Instead of doing that Ford would take the water power rights for nothing, paying the government 6 per cent only on the $28,000,000 or thereabouts necessary to complete the water power installation, and in addition giving sufficient power to operate the locks, and paying no taxes. His only immediate cash outlay would be $5,000,000 for the nitrate plants and steam property which cost the government about $85,000,000.

In brief, government acceptance of the Ford proposal would break down the water power act. Clearly the protest is well founded.

Editorial of the Day

IS THERE A SHORTAGE OF COMMON LABOR?

[Free translation from Prosveta (Enlightenment; Slovenian).]

The barons of industry are claiming that there is a lack of common labor and that for this reason a larger number of ordinary workers is to be admitted in America from foreign countries.

From New York comes the news that the city authorities have hired 20,000 laborers to clean the snow from the public streets. Shoveling snow is by no means steady work, not even season work. There does indeed fall snow in the winter, but not throughout the entire winter. The men that are put on to clean off snow will work barely for a few days a month in the winter. If the city officials have been able to get 20,000 men for such a job which lasts only a few days in a month the fact has been established that there is no shortage of common labor.

A small news item will sometimes tell more about the labor situation in America than long walls of manufacturers. The 20,000 men who were glad to get a chance to earn a little money by cleaning off snow for a few days have surely not dropped from the clouds in New York. They must have been there for weeks and perhaps for months, otherwise they would not bother about taking up work which is known to last only for a very brief time and to be very far from well paid. So here we have a good answer to all the talk of the manufacturers who are telling us about the shortage of workers and are trying to show the American labor situation in the wrong light.

NOT ENOUGH.

Magistrate—Did the prisoner offer any resistance?
Officer—Only half a dollar, yer honor, an' I wouldn't take it.—Answers, London.

DOWN ON THE FARM.

"This must be hired man's cider."
"Why?"
"It won't work."—Illinois State Journal.

How to Keep Well. By Dr. W. A. Evans.

Questions pertinent to hygiene, sanitation, and prevention of disease, of matters of general interest, will be answered in this column. Where space will not permit, or the subject is not suitable, letters will be personally answered, subject to proper limitations, and where a stamped, addressed envelope is inclosed. Dr. Evans will not make diagnosis or prescribe for individual disease. Requests for such service cannot be answered.

[Copyright: 1923: By Dr. W. A. Evans.]

BEAUTY FALLACIES.

RECENTLY women were disturbed by certain pronouncements made by a university professor. According to these statements, the use of cold creams, flesh foods, hair tonics, and all such was wholly without virtue. When a woman spends one hour or more each night prior to going to bed in treating her hair with hair tonics, treating her scalp with scalp tonics, treating her face with cold creams, treating her wrinkles with flesh foods, and so on and so forth and so on and something else, she is getting some exercise for her arms and entertaining herself, but she is adding nothing to the length of her hair, nor the stand, nor the gloss, and she is postponing the days of wrinkles not one bit.

Of course, this pronouncement left the women flabbergasted. Now comes another physician into the field. This time it is a woman physician, Dr. M. Trotter.

Dr. Trotter, after a series of experiments made with women, says about the following: "Well, maybe the mere man professor is right, and facial and hair remedies do no good, but, at least, certain of them do no harm." She assiduously rubbed vaseline or petrolatum on the skin of a group of women for a considerable time. She accurately measured the size of the hairs as to breadth, coarseness, length, and rate of growth. This was done at stated intervals and with great care. The conclusion was that greasing the skin with petrolatum or vaseline does not cause fine, downy hairs to become coarser, nor does it increase the rate of growth of either fine or coarse hair. When applied to the eyebrows, it does not thicken them or cause them to overgrow. These conclusions will be reassuring to many women.

She also gives a clean bill of health to shaving. Periodical, habitual shaving does not increase the number of hairs, nor increase their rate of growth, nor coarsen them. Fine, downy hairs are not converted into coarse, stiff hairs by shaving. The bad reputation in these respects which shaving holds is because the habit of shaving is generally begun just at the period of life when, for other reasons, the skin is becoming hairy, and coarse hairs are appearing in certain locations.

The first effect of sunburn was to stimulate the growth of hair, but this stimulation was soon lost, and before long the rate of growth dropped back to normal, in spite of repeated exposure to sunlight. There are certain causes which do stimulate growth of hair. In certain diseases, hair grows profusely over the face. The secretions of certain ductless glands cause this effect. But simple medicaments such as vaseline and simple procedures such as shaving do not.

BRAN IS O. K.

Mrs. J. W. B. writes: Will you kindly advise me if bran and graham breads are suitable for a person having high blood pressure, to eat?
Also eggs?

REPLY:

Bran and graham breads are all right. Eggs are not.

MACHINISTS' SKIN DISEASES.

Mrs. G. M. E. writes:
"1. Will you please tell me the name of the skin disease that machinists have?
"2. I think it is caused by constant use of oil.
"3. What treatment do you recommend?
"My husband has some pimples on his hands and arms, and it is causing him anxiety. It's very hard to rid the hands of all the grease and oils, and he thinks maybe it will spread more and be hard to fight, since he has to use the oils at work."

REPLY.

It frequently causes boils. What is called eczema is also caused by such work. The essential is to keep the skin clean. McConnell advises:
1. On entering plant wash the hands thoroughly with warm water, sawdust, and soap.
2. Dry the skin well and grease with sterile lanolin or lanolin and castor oil. Rub the grease into the skin.
3. At end of work wash with warm water, soap, and sawdust.

LOOK AFTER GALL BLADDER.

K. M. N. writes: "I am inclined to be bilious. Have had jaundice once, and feel and look as though I am on the verge of having it again.
"Will you kindly suggest diet or treatment to relieve the condition?
"Is jaundice caused by biliousness?"

REPLY.

I shouldn't wonder if you are subject to gall stones or have an infected gall bladder. "Bilious" is a very loosely used term and might mean any one of several conditions. Most people who say they are bilious are merely constipated. Some suffer from constipation plus the effects of overeating. If that is all you mean, live on vegetables, fruits, bran and whole wheat, and milk for a while.
Drink water in considerable quantities.

A SPECIES OF HIVES.

W. J. N. writes: "Kindly explain the cause of lumps forming on different parts of the body, face, and neck; this happens when I go in swimming or am out in the cold any length of time."

REPLY.

This is a species of hives. As a rule it means some form of protein sensitization in which cold springs the trap.
I knew a physician once who had worked a great deal with plague. In order to make his work moderately safe he had been vaccinated with Haffkines plague serum.
Thereafter, whenever he went in swimming in cold water, he broke out just as you do, I imagine.
You might try a daily cold sponge or cold air bath.

AN ANCIENT FALLACY.

M. B. writes:
"1. In reference to advice given 'Babe' recently in reply to her inquiry for a remedy to overcome the strong pains from which she suffers during the first days of her periods, I note that you prescribe hot baths. Would you kindly advise me whether you mean the baths to be taken during the period or whether you mean to take them just a day or so before, if possible.
"2. I have always understood that baths during this period were dangerous, and especially so in hot water, owing to a possibility of hemorrhage."

REPLY:

1. Both. Baths are useful during as well as immediately before. In addition to using baths keep the bowels regular. Send stamped, addressed envelope for copy of "Personal Hygiene for Women."
2. You have been incorrectly advised. The danger of hemorrhage due to warm baths is very remote.

CANNED MILK WON'T HURT.

Mrs. W. S. M. writes: "I am living in a community where I cannot get fresh cow's milk daily, and am, therefore, obliged to use canned milk.
"1. Is that wholesome? Nutritious?
"2. I am always constipated. Can you tell me a harmless remedy? I get so tired using enemas."

REPLY.

1. It is. It is assumed that when one uses canned milk he also eats fresh fruit and vegetables.
2. Eat lots of bran. Make it into bran bread and bran muffins and eat it as a cereal. Eat vegetables and fruit. Drink lots of water.

CARING FOR CHICKEN POX.

Mrs. B. R. writes:
"1. What is the best treatment for chicken pox?
"2. Is is contagious to both young and old?
"3. About how long does it last?
"4. How long is the patient obliged to remain in the house?"

REPLY.

1. As a rule, chicken pox calls for no treatment. Keep the blisters clean.
2. Yes.
3. About ten days to two weeks.
4. Eighteen days in some places.

FRIEND OF THE PEOPLE

Letters to this department must be signed with names and addresses of the writers.

MUST THE LANDLORD PAY FOR REPAIRS?

Chicago, Feb. 3.—[To the Friend of the People.]—I am renting a flat and a few days ago my sink got stopped up. Whose place is it to have it put right? If I move can the landlord garnishee my wages for the cost of the repair? J. D.

In case of tenancy at a monthly rent where there has never been an agreement for a longer term either party can end the tenancy or the landlord can increase the rent at the end of any month of the tenancy on sixty days' notice. There is no legal obligation to assign a reason for such action. Since the statute merely specifies that the "landlord shall have the right to terminate the tenancy by sixty days' notice in writing," the legal effect of an oral notice is not clear.
The landlord is in general under no legal obligations to the tenant to clean or repair parts of the premises that are under the exclusive control of the tenant.

TRIBUNE LAW DEPARTMENT.

CHANGE OF NAME—NOT BY MARRIAGE.

Chicago, Feb. 3.—[To the Friend of the People.]—I would like to change my name. What must I do to have this done? A. C.

No legal proceedings are required to make a change of name valid. It is sufficient if you use a new name and give notice of the change to those persons to whom the information may be material. In transactions in which your old name appears we suggest that you continue to use it to avoid confusion. For example, if real estate records show title in you, when you come to sell you should use the recorded name.

TRIBUNE LAW DEPARTMENT.

WIFE'S SHARE.

Chicago, Feb. 3.—[To the Friend of the People.]—1. If a man has a small bank account and wills all his money to his sister would it be legal?
2. If the man married would the will stand as originally stated or would the wife be able to break the will and come in for a share? J. S.
1. Yes, if he is unmarried.
2. Yes, his wife could renounce the will and take instead her statutory share.

TRIBUNE LAW DEPARTMENT.

MEMORY TESTS

1. Who was Argus? The son of Arestor. He had 100 eyes, of which only two were asleep at one time. Juno set him to watch Io, whom Jupiter had changed into a heifer, but Mercury slew him by lulling all his eyes to sleep by playing a lyre. Juno then put the eyes of Argus in the tail of a peacock, a bird which was sacred to her.
2. What is the meaning of the word eugenics? The science which deals with the influences that improve the inborn or native qualities of a race or breed, especially of the human race.
3. What minstrel companies made Chicago their home during the prosperous minstrel days? Hooley's, Emmerson and Manning before the fire. After the fire, Arlington, Cotton and Kemble, Kelly and Leon's.
4. Give five synonyms for the word beauty. Loveliness, grace, fairness, seemliness and comeliness.
5. Who originated the saying: "It is only the ignorant who despise education"? Publius Syrus [42 B. C.].

50 YEARS AGO TODAY IN THE TRIBUNE (FACSIMILES)

THE TIPPERARY FUND.

A meeting of the Executive Committee appointed at a recent mass meeting of Irishmen to procure subscriptions to the Tipperary election fund from the Irish residents of each ward of the city was held at Burke's Hotel, last evening. There were very few members present. Mr. John Dillon was chosen Chairman pro tem., in the absence of Mr. Frank Agnew, the regular officer.

Senator Pomeroy, yesterday, had the effrontery to make his appearance in the Senate, and, further, had the boldness to ask an investigation as to his recent corrupt practices in Congress. The Senate was weak enough to give him a Committee, and if it have courage enough it will expel him without delay.

The House of Representatives again voted down a proposition to increase the salary of the President and the other Executive officers, and also the salaries of members of Congress.

MISCELLANEOUS.

WHISKEY.

I have a lot of Old Whiskey to exchange for Real Estate. Bulk or case lots.

JACOB C. MAGILL,
Real Estate and Loan Agent,
81 and 83 South Clarke st.

AMONG THE FOLKS IN HISTORY



VOICE OF THE PEOPLE

Writers should confine themselves to 200 or 300 words. Give full names and addresses. No manuscripts can be returned. Address Voice of the People, The Tribune.

WHY FORD DOESN'T GET MUSCLE SHOALS.

Chicago, Feb. 5.—Much has been written recently regarding Henry Ford's offer for Muscle Shoals and its relation to the coal and fertilizer situation. Many of us have often marveled at the fight Mr. Ford is making and also at his country-wide propaganda which is so plaintive in the name of the farmer and on Mr. Ford's part so threatening.

His whole case rests upon the alleged benefits which will inure to the public only in the event Mr. Ford himself secures Muscle Shoals. When one considers the magnitude of his propaganda and the statements of the benefits to be derived therefrom one is led inevitably to the conclusion that the reason his offer has not been accepted is not that the entire congress has been deceived by the so-called "interests" but is in reality the terms of the offer itself. It is beyond a doubt impossible of acceptance.

In brief, the objections to his offer are:
1. Failure to guarantee the manufacture of fertilizer.
2. Disregard of the policy of the government with reference to water power development. Mr. Ford's offer requires a lease of twice the duration of that of any other lessee under the federal water power act.
3. Cost to the government to comply with Mr. Ford's demands. He would acquire properties for $5,000,000 which cost the government more than twenty times that amount.
4. Failure to pay the government an adequate return after the property is leased.
5. Failure to pay the government an adequate sum to take care of depreciation.
6. Interruption of the public service in the southeastern states by Mr. Ford's acquiring the Gorgas steam plant, the latter being in no way connected with or necessary under contract to sell to a public utility which serves the entire northern half of Alabama.

I respectfully submit that the reason Mr. Ford's offer has not been accepted is inherent in the offer itself and is not the fault of congress.

THOMAS J. MCMANUS.

THE DRUG EVIL.

Kankakee, Ill., Feb. 3.—The dope evil in the United States is growing fast. Federal authorities have fought it several years, but sometimes it seems beyond control. Statistics differ. Some claim 1,000,000, some claim 2,000,000, some claim even 4,000,000 American men, women, boys, girls are now narcotic slaves.

But let's say there are 2,000,000. Let's say also that one dope victim can easily make one other dope victim. Two million doubled make 4,000,000, 4,000,000 doubled make 8,000,000. And so on. Some of our own children may help make the great number of victims.

The United States probably uses more devilish dope than any nation on earth. Narcotic peddlers "laugh and grow fat."

I find American cities have tried to kill it—but they don't seem to. They say, leave dope alone. That's just the trouble—the right folks leave dope alone, then the wrong folks get it.

One of our papers claims 100,000,000 ounces of dope were smuggled into America last year. All blame can't be put on the poppy; not all on opium, cocaine, morphine; not all on manufacturer, doctor, dealer; not all on fiend, victim, or "other fellow." But if we ourselves ask: "Is it I?" I feel I must say: "Thou art the man. You are your brother's keeper."

E PLURIBUS UNUM.

AND STILL WESTERN CANADA WANTS THE SEAWAY.

Chicago, Feb. 7.—As a diplomat you would make a wonderful plasterer. Do you ever try to make love to a girl by tickling her under the chin at the same time kicking her on the shins? That's what you are trying to do with Canada in today's editorial page. Do you realize that Canada is as much a part of the British empire as Illinois is a part of the United States and that every time you suggest meddling with any part of the empire the average Canadian sees red? You suffer from a short memory. Otherwise you would remember how Champ Clarke successfully killed the reciprocity treaty by making some bright remarks about annexing Canada.

DONALD CAMERON.

PITY THE POOR HONKER!

Chicago, Feb. 4.—The honkee may not be to blame for the disturbance caused by the honker in calling her to the street. Despite the obvious fact of coarse associations, she may be a person with inclinations toward decency, and deeply regretful of the social offence to which she is a contributing factor.

The essential impertinence of honking does not depend on the amount of noise employed. Its fundamental insolence consists in disturbing many to call one by whatever means. It is a mores habit closely akin to the rude childish "Yoo-hoo!" The caller is too timid or too indolent to ring the bell as real people do.

Pity the poor, unoffending honkee emerging under the sharply appraising eyes of her cattish neighbors: "So it's you that boob is honking for? Now we've got your number." Next time he honks he'll be deaf until he rings!

MRS. GEORGE.

POEMS YOU OUGHT TO KNOW

LITTLE BREECHES.

By John Hay.

I don't go much on religion,
I never ain't had no show;
But I've got a middlin' tight grip, sir,
On the handful o' things I know.
I don't pan out on the prophets,
And free-will, and that sort of thing—
But I b'lieve in God and the angels
Ever sence one night last spring.

I come into town with some turnips,
And my little Gabe come along—
No four-year-old in the county
Could beat him for pretty and strong,
Peart and chippy and sassy,
Always ready to swear and fight—
And I'd larnt him to chaw terbacker
Jest to keep his milk-teeth white.

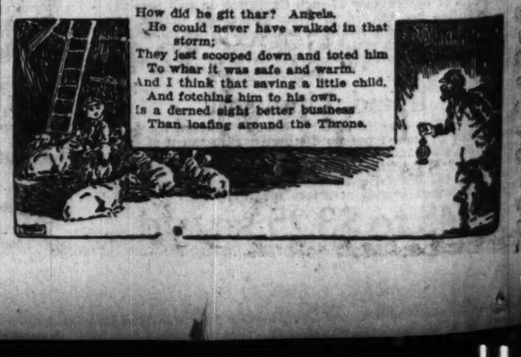
The snow come down like a blanket
As I passed by Taggart's store;
I went in for a jug of molasses
And left the team at the door.
They scared at something and started—
I heard one little squall—
And hell-to-split over the prairie
Went team, Little Breeches, and all.

Hail-to-split over the prairie!
I was almost froze with skeer;
But we rousted up some torches
And sarched for 'em far and near.
At last we struck hosses and wagon,
Snowed under a soft white mound,
Upsot, dead beat—but of little Gabe
No hide nor hair was found.
And here all hope soured on me,
Of my fellow-critter's aid—
I jest flopped down on my marrow bones
Crotch deep in the snow and prayed.

By this, the torches was played out,
And me and Isrul Parr
Went off for some wood to a sheepfold
That he said was somewhar thar.

We found it at last, and a little shed,
Where they shut up the lambs at night.
We looked in and seen them huddled thar,
So warm, and sleepy, and white.
And thar sot Little Breeches and chirped,
As peart as ever you see,
"I want a chaw of terbacker,
And that's what's the matter of me."

How did he git thar? Angels.
He could never have walked in that storm;
They jest scooped down and toted him
To whar it was safe and warm.
And I think that saving a little child,
And fotching him to his own,
Is a derned sight better business
Than loafing around the Throne.



IN HISTORY



PEOPLE

or 300 words. Give full names
d. Address Voice of the People.

ubled make 4,000,000, 4,000,000 dea-
ake 2,000,000. And so on. Some
own children may help make this
umber of victims.

United States probably uses more
dope than any nation on earth.
ig peddlers "laugh and grow fat."
d American cities have tried to
but they don't seem to. They
ave dope alone. That's just the
-the right folks leave dope alone,
a wrong folks get it.
of our papers claims 100,000,000
of dope were smuggled into Amer-
t year. All blame can't be put on
ppy; not all on opium, cocaine,
ne; not all on manufacturer, deal-
aler; not all on fiend, victim, or
fellow." But if we ourselves ask:
?" I feel I must say: "Thou art
n. You are your brother's keeper."
E PILGRIMS UNDER.

STILL WESTERN CANADA
WANTS THE SEAWAY.

ga, Feb. 2.—As a diplomat you
make a wonderful plasterer. Did
er try to make love to a girl by
her under the chin at the same
ticking her on the shins? That's
ow are trying to do with Canada.
ry's editorial page. Do you realize
anada is as much a part of the
empire as Illinois is a part of
nited States and that every time
gnest meddling with any part of
mpire the average Canadian sees
You suffer from a short memory.
rise you would remember how
Clarke successfully killed the
city treaty by making some bright
about annexing Canada.
DONALD CAMERON.

TY THE POOR HONKER!

go, Feb. 4.—The honkee may not
lame for the disturbance caused
honker in calling her to the
Despite the obvious fact of
associations, she may be a per-
th inclinations toward decency,
ply regretful of the social of-
which she is a contributing

ssential impertinence of honking
t depend on the amount of noise
ed. Its fundamental insolence
in disturbing many to call one
ever means. It is a morose habit
akin to the rude childish "Yoo-
The caller is too timid or too in-
to ring the bell as real people do.
the poor, unoffending honkee
g under the sharply appraising
her cattish neighbors: "So it's
t boob is honking for? Now we've
r number." Next time he honks
until he rings!
MRS. GRUNDY.

T TO KNOW



HES.

tousted up some torches
earched for 'em far and near.
we struck hosses and wagon,
ed under a soft white mound,
dead beat—but of little Gabe
ide nor hair was found.
rs all hope soured on me,
y fellow-critter's aid—
flopped down on my marrow-
bones
th deep in the snow and prayed.
• • • •
, the torches was played out,
me and Isrul Parr
off for some wood to a sheepfold
he said was somewhar thar.

nd it at last, and a little shed
re they shut up the lambs at
night.
oked in and seen them huddled
thar,
arm, and sleepy, and white,
thar sot Little Breeches and
chirped,
eart as ever you see,
ot a chaw of terbacker,
that's-what's the matter of me."

ed in that

I toted him
warin.
little child,
wn,
ddiness
Throne.



POLICE SEIZE 100 SUSPECTS IN BIG ROUNDUP

Comb City After Renewed Wave of Banditry.

More than 100 suspects were taken in a general crime roundup last night instigated by Chief of Detectives Michael Hughes as the result of a day of activity by payroll bandits, burglars and stickup men. Many of those arrested are said to be well known police characters and are being held as "suspects."

All last night detectives were checking up on the recent whereabouts and activities of the men, and this will be continued today.

Bandits Get $22,000.

Following an early morning robbery of the Kerman Smart shop, 4720 Sheridan road, in which the loot obtained totaled $15,000, three daring daylight holdups by pay roll robbers netted more than $6,000. In addition the holdup of the Atlantic and Pacific Tea company collector, who lost $1,000, was reported late in the evening.

The most spectacular and daring raid was on the pay roll of the H. McFarlane & Co. auto body works, 322 South Green street. Three armed men, masked with aviators' helmets, held up A. E. Summers, cashier of the company, and F. G. Helberg, superintendent, in front of the company offices. They escaped with $4,444.

Trail Pay Satchel in Maroon Car.

Summers and Helberg had just drawn the money from the Mercantile Trust and Savings bank and driven back to the company offices. As they left their automobile they were confronted by two armed, masked men, who had followed them in a maroon colored car.

Joseph Shea, a truck driver for the Paper Mills company, 517 South Wells street, told Sergts. W. S. Byrnes and William D. Stanberg of the Des Plaines street police station he had seen the robbers following the pay roll car and watched them in their preparation for the holdup. He could identify them, he said.

Trails Bandit Car.

"I noticed suspicious actions on the part of three men following the pay roll car," said Shea. "I saw them button aviators' helmets over their faces, leaving only their eyes exposed. I suspected a holdup, but I could not keep up with the faster autos. I pulled up in time to witness the robbery."

Sergt. Hugh McCarthy of the detective bureau and his squad later arrested Martin O'Leary, 28 years old, 2302 West Adams street, who is said to have a police record. He was reported in the vicinity of the holdup, and owns a car similar to the one driven by the pay roll bandits.

Take Contractor's $1,200 Roll.

William Klein, 3314 West 67th street, a contractor, was the victim of a second pay roll robbery. As he was entering his office on East 70th street, just west of Oglesby avenue, he was held up by two armed youths. The latter relieved him of a satchel containing $1,200, the pay roll of men employed by Klein on a construction job.

The third raid on pay rolls was at Al's Bake shop, 6840 South Aberdeen street. After locking Frank Dahleen, cashier, and Louis Steinbach, manager, in a closet of the shop two armed men robbed the cash drawer of $1,000 —the weekly pay roll.

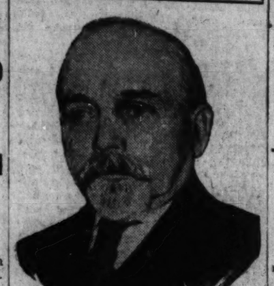
C. Schloss Hartoch, proprietor of a man's furnishing store at 3029 Lincoln avenue, reported that burglars had smashed a padded brick through his display window some time after 6:30 o'clock yesterday morning. They obtained goods valued at $300.

Many Small Holdups.

Two men and a woman in an automobile held up Alex Carlson, 2928 Kimball avenue, he reported to the Shakespeare avenue police, and secured $23.

Two teams of robbers consisting of two colored men and two white men staged four robberies on the south side, their total loot amounting to only $1. Eugene Fritz, 4820 South State street; Martin J. Scott, 4918 Washington Park court; R. C. O'Brien, 5132 South Park boulevard, and Alex Subella, 12300 Emerald avenue, were the victims.

Ex-I. C. C. Head Dies



JUDGE MARTIN A. KNAPP.

Washington, D. C., Feb. 10.—[United Press.]—Judge Martin A. Knapp of the Circuit Court of Appeals died here early today. Judge Knapp underwent two operations within the last ten days for an intestinal disorder.

Judge Knapp was a member of the interstate commerce commission from 1891 to 1910, serving as chairman for twelve years. Subsequently he acted as presiding judge of the United States Commerce court and as a member of the board of mediation and conciliation, under the Erdman law.

PROF. W. C. ROENTGEN, EX-RAY DISCOVERER, IS DEAD IN MUNICH

BERLIN, Feb. 10.—[By the Associated Press.]—Prof. William Conrad Roentgen, discoverer of the roentgen rays, popularly known as X-rays, is dead at Munich.

William Conrad Roentgen was born in Lennep, Prussia, March 27, 1845, received his early education in Holland and then studied at Zurich, Switzerland, where he took his doctor's degree in 1869. After service as professor of Physics at various German universities, he went in 1885 to Wurzburg, where in 1895 he discovered Roentgen, or X-rays.



W. C. ROENTGEN.

It was while experimenting with a highly exhausted vacuum tube on the conduction of electricity through gases, that he first produced the rays, which have become of the greatest value in science, especially to the medical profession.

CHICAGO MUSIC WORLD LOSES 2 OF ITS MEMBERS

Two persons well known in the musical world of Chicago have died in the last two days. H. E. Everett, distinguished by his re-discovery of the secret of the old master violin makers in the proper mixture of the varnish, died at his home at 915 West 63d street, after a short attack of pneumonia. He is survived by his widow, Mrs. Annie L. Everett, one daughter, Mrs. Catherine R. Maina, and three sons, John S., Lawrence E. and Maurice H. Everett.



H. E. EVERETT. (Dodge Photo.)

Mrs. Margaret Walker Collins, a resident of Chicago since 1867, died at her home at 7635 Bosworth avenue, on Friday night. She was 80 years old. Mrs. Collins was prominently identified with the early musical organizations of Chicago and was a distinguished musician herself. She leaves two sons and two daughters. Funeral services will be held at her residence tomorrow afternoon at 1:30 o'clock.

ATTACK MEN WHO SHIELD CRIME TO SHARE ITS LOOT

Trade "Respectability," Sims Charges.

An attack on the "higher-ups," the men who, outwardly respectable, secretly share the proceeds of criminals in return for their efforts in thwarting justice, was advocated yesterday in the fourth annual report of the Chicago Crime commission. The report shows that there has been a steady decrease in the major crimes committed in Chicago in the last four years, and much of the credit is given to Chief of Police Fitzmorris.



EDWIN W. SIMS.

"The next agency the commission should attack," says the report of former President Edwin W. Sims, "is the higher-up who, while outwardly preserving respectability, secretly shares the proceeds of crime in exchange for his cloak of respectability and his influence in thwarting justice. The man who sells his respectability for thieves' loot is worse than the criminal. He is a menace to our institutions. He must go."

Show Murder, Robbery Decreases.

A summary of the major crimes for the last four years, as prepared by the commission, follows:

	Murder.	Burglary.	Robbery.
1919	336	6,108	2,912
1920	194	5,495	2,782
1921	190	4,774	2,558
1922	228	4,301	2,607

Motor car thefts have also been greatly reduced, while the recoveries of stolen cars have been increased, the report further states. The percentage of penalties inflicted in the Criminal court was greater last year than in 1921, and there is a marked improvement in the administration of criminal justice.

More Convictions, Lighter Penalty.

Under the heading, "Murder," the report shows that while only one defendant suffered the death penalty in 1922, as compared to six in 1921, the percentage of persons convicted is higher. Of the 225 tried for murder in 1921, 55 were sentenced, a percentage of 24.44, while in 1922, of 191 defendants 73 were convicted, a percentage of 38.22.

Mr. Sims, Henry Barrett Chamberlin, the managing director of the commission, and Henry P. Crowell, chairman of the committee on police, all praise Chief Fitzmorris' work.

All of them point to the repeated demands for the resignation of the chief as proof that he is wielding a heavy hand in law enforcement. Mr. Sims states that in the past he has known of attempts by law abiding citizens to remove a chief of police for incompetency, but never before has he witnessed such an effort to get rid of a good police official.

FRANK L. WRIGHT'S MOTHER DIES AT OCONOMOWOC

Mrs. Anna Lloyd Wright, for more than thirty years a resident of Oak Park, died yesterday at Oconomowoc, Wis., following a prolonged illness.

Mrs. Wright, 84 years old, was the mother of Frank Lloyd Wright, former Chicago architect, and a sister of the late Rev. Jenkin Lloyd Jones. Two daughters are Mrs. Andrew T. Porter of Oak Park and Mrs. Hiram Barney of New York.

The funeral will be held at 1 o'clock tomorrow from the family chapel at Hillside chapel, Spring Green, Wis.

J. W. Swart, Teacher, Dies in His 80th Year

J. W. Swart, 854 Lakeside place, a resident of Chicago since 1862, died at his home yesterday in his 80th year. Mr. Swart, who was here at the time of the great fire, received on the first day a check from Marshall Field written on a piece of wood. He was employed by the G. B. Swift school until his retirement several years ago. Mr. Swart is survived by his widow and one son.

Mrs. Jane M. Hussey Dies; Hold Funeral Tomorrow

Mrs. Jane Moore Hussey, wife of Franklin B. Hussey, attorney for the Chicago Surface lines, died yesterday from acute heart trouble at her home at 234 East Pearson street. Funeral services will be held tomorrow at the residence at 2 p. m., Dr. Hutton presiding. Interment will be at Minneapolis.

DEATH NOTICES

IN MEMORIAM.

BRINKMAN—Beulah Brinkman. In loving memory of our darling Beulah, who passed away one year ago today, Feb. 11, 1922.
Gone, but not forgotten.
MOTHER, FATHER, AND BROTHERS.

EGER—Mary Eger. In fond and loving memory of our dear wife and mother, who died two years ago today.
ANDREW EGER AND SONS.

KRAUSE—Edna Bernice Krause. In loving memory of our beloved daughter and sister, who passed away one year ago today, Feb. 11, 1922.
Since she went home,
Longer the evening shadows linger here,
The winter days fill so much of the year,
And even summer winds seem chilled and drear,
Since she went home.
LOVING MOTHER AND SISTER.

LATHAM—Mary D. Latham. In loving memory of our dear mother, who died one year ago today, Feb. 11, 1922. Her loving daughters, GERTRUDE, MABLE, SARA.

LAURIN—Loretta Laurin. In loving memory of my dear wife, who died one year ago today, Feb. 11, 1922.
The month of February again appears
To me the saddest of the year.
It was a bitter parting—a shock severe,
To part with the one I loved so dear.
LOVING HUSBAND.

RATTKE—Mathilde Radtke. In memory of my beloved wife and our dear mother, who passed away 4 years ago today. May she rest in peace.
HER LOVING HUSBAND, SONS AND DAUGHTERS.

WIEN—Frances Wien. In fond memory of our dear sister, who passed out four years ago today.
BEN WIEN AND SISTERS.

ALBRECHT—Sarah Elizaneth Albrecht, age 73, passed away Sunday, Feb. 4, at her residence 1709 Richardson-pl., Tampa, Fla., after a severe illness. Besides her husband, George Albrecht, the deceased is survived by three daughters, Mrs. Mabel C. Glade, Mrs. Joseph E. Allen of Tampa, and Mrs. H. N. Hand of Chicago, Ill. Also grandmother of Coe Glade, Mrs. Dewey Drew, and Allen, George Allen of Tampa, George Hand of Chicago, Ill. Interment in Myrtle Hill cemetery, Tampa, Fla.

ANDERSEN—Emily Nordby Andersen, Feb. 10, beloved wife of Christian Andersen, fond mother of Mrs. C. S. Bennett and Mrs. E. Ancell. Funeral Tuesday, 2:30 p. m., from late residence, 4859 Winthrop-av. Interment Calvary cemetery.

BAKER—David Baker, aged 13, beloved son of Jacob and Ida Baker, 1533 S. Homan-av. Funeral from chapel at Ogden and Kedzie, Monday, at 2 p. m. sharp. Interment at Waldheim. P. O. W.

BANKS—Frank Banks, beloved son of Mrs. Carrie Banks, beloved brother of Charles, Joseph, Joel, and Claus Banks, and Mrs. Amanda Chapman of Chicago and Mrs. Selma Garwood of Laporte, Ind. Services from chapel, 3176 N. Clark-st., at 8:30 a. m. Monday, Feb. 12. Burial at Laporte, Ind.

BISHOP—Elizabeth Bishop, nee Bishofberger, wife of the late Charles Bishop, beloved mother of Carl E. Bishop. Funeral Monday, 10 a. m., from chapel, 1820 W. Harrison-st.; interment Mount Carmel. For information phone Seeley 0463.

BOEDECKER—Conrad Boedecker, beloved husband of the late Minna, nee Reese, beloved father of Matilda and Minnie. Funeral Monday, Feb. 12, at 2 o'clock, from late residence, 2019 Ruble-st. By autos to Waldheim cemetery.

BRADY—Oscar W. Brady, Feb. 10, 1923, beloved husband of Henrietta P., father of Mrs. M. L. Raines, and Russell C. Brady. Funeral service at chapel, 2701 N. Clark-st., Monday, Feb. 12, at 2 p. m. Interment Davenport, Ia.

BRIGGS—Isa G. Briggs, nee Graham, beloved wife of Karl, fond mother of Geneva and Graham, at home, 7250 Union-av. Deceased was a member of Chapter A, Y. P. E. O. sisterhood and Maple chapter, O. E. S. Funeral Monday, Feb. 13, at 2 p. m., from Normal Park Methodist Episcopal church. Interment Mount Greenwood. For further information call Stewart 0076 or 0077.

BRINGMAN—Marie Bringman, beloved wife of Robert Bringman, fond mother of Robert Jr., Frank, Elsie, and Meta, at her residence, 8442 Sangamon-st. Funeral Monday at 1:30 p. m., to Evangelical Zions church, 80th-st. and Normal-av. Interment at Mount Hope cemetery.

BRINK—Lillian Brink, beloved wife of the late George, fond mother of William, Mrs. Clara Harris, and George. Funeral from late residence, 5622 S. Bishop-st., to St. Raphael's church at 8 a. m. Tuesday, Feb. 13, where solemn requiem high mass will be celebrated. Cincinnati papers please copy.

BROWNER—Philip Browner, beloved husband of the late Elizabeth, nee Britt; fond father of Michael, James, and Walter. Funeral Monday at 9 a. m. from late residence, 4731 Costello-av., to St. Genevieve's church. Interment at Mount Olivet. For information call Albany 6196.

BUJACK—Augusta Bujack, Feb. 9, 1923, beloved mother of Herman C. and August L. Bujack, Mrs. Martha Nelson, and Mrs. George M. Kent. Funeral services at chapel, 63d and Harvard, Monday, Feb. 12, at 1:30 p. m. Interment at Evergreen, South Haven and St. Joseph, Mich., papers please copy.

BURKE—Elizabeth Burke, nee Dwyer, Feb. 9, beloved wife of Richard, mother of Edwin, Nina, Elizabeth, Richard Jr., Francis, and Florence, sister of Sister Mary Ethelreda, and Mrs. William Dwyer. Funeral Tuesday, Feb. 13, at 9:30 a. m., from late residence, 4426 N. Sacramento-av., to Our Lady of Mercy church. Thence to Mount Carmel.

BURNS—John Burns, beloved husband of the late Mary, nee Furlong, fond father of Nellie, May, John, William and Frank Burns, at residence, 4218 W. North-av. Funeral Monday at 9 a. m., to Maternity B. V. M. church. Interment Mount Carmel.

CAHN—Rosalie Cahn, Feb. 8, 1923, fond mother of Louis, Pauline, Celia, Rose, Harry, and the late Annie. Funeral from her late residence, 365 W. Chicago-av., Monday, Feb. 12, at 11 a. m. Interment at Rosehill cemetery.

CAMPBELL—Auntie Boyle Campbell, Feb. 10, beloved aunt of John P. Boyle, Alice Boyle McGivern, James T. Boyle, Irene Boyle Fox. Funeral Monday, Feb. 12, at 10 a. m., from her late residence, 550 Diversey-pkwy., to Our Lady of Mount Carmel church. Interment Calvary. Kindly omit flowers.

CAMPBELL—Olive Curtis Campbell, st daughter's residence, 6741 Clyde-av., beloved mother of Mrs. L. H. Burchard, Mrs. L. C. Streeter, Mrs. Erminie Bailey, Willard Campbell, and Mrs. A. P. Plant. Funeral Tuesday 2 p. m., Grant Park, Ill.

CARROLL—Nellie Carroll, nee Riordan, beloved wife of James H. Carroll, fond mother of James W., Jane M. and George J. Carroll, grandmother of Ruth and Rita, sister of Mrs. E. Casey and Patrick F. Riordan. Funeral Monday, Feb. 12, 1923, at 10 a. m., from late residence, 1518 N. Massasoit-av. [near North-av.], to St. Angelus church. Interment Calvary cemetery.

CHAMBERS—Mary Chambers, nee Foley, beloved wife of the late James, fond mother of William, Mrs. Elizabeth Bayne, Edmund, Genevieve, at her residence, 4424 Thomas-st. Funeral notice later.

COLLINS—Margaret Walker Collins, Feb. 9, at her residence, 7635 Bosworth-av., wife of the late James R. Collins, mother of Violet V., Melville E., Stella C. Maher, and Lawrence W. Funeral Monday, 1:30, at residence.

CORBETT—James Corbett, Feb. 9, 1923, dearly beloved husband of Mary E., nee Bresnen, fond father of John P., Mrs. Mary Nolmstedt, Marguerite, James J., and Catherine Corbett, brother of Mrs. Margaret Crane. Funeral Monday, 9:30 a. m., from his late residence, 5200 Winthrop-av., to St. Ita's church. Interment Calvary.

CORSWANDT—Frederika Corswandt, nee Beerbohm, fond mother of Mrs. Charles I. Erickson, Mrs. John K. Cook, Max and Moritz Corswandt, at residence, 4445 N. St. Louis-av. Funeral notice later.

CROFFOOT—Viola Croffoot, beloved wife of Henry, fond mother of Bell, Sadie, Frank, Vernon, Ray, and Mrs. E. Reynolds, at her late residence, 1357 N. Dearborn-st. Interment Monday at 2 o'clock, in family lot at Hanover, Ill.

DELL—John N. Dell, beloved husband of Laura, nee Kindlespire, fond father of Robert and Catherine, beloved son of Mrs. Mary Dell. Funeral Tuesday, 9 a. m., from residence, 8049 Clyde-av., to Our Lady of Peace church, where a solemn requiem mass will be celebrated. Interment Mount Olivet. Member of Holy Name society, by Our Lady of Solace parish; Leo XIII. council, K. C., and Court Lake, I. O. F.

DOOLEY—Albert G. Dooley, suddenly, at his home, 3025 N. Halsted, Friday, Feb. 9, 1923, beloved husband of Amanda, nee Roehl. Funeral service at his late home, Monday, Feb. 12, 2 p. m. Brooklyn papers please copy.

DOWNS—Carrie E. Downs, nee Sunter, 3836 N. Tripp-av., Feb. 9, 1923. Funeral services from chapel, 3018 Irving Pk.-blvd., Monday, Feb. 12, at 3 p. m., under auspices of Colombia chapter No. 210, O. E. S. Interment at Graceland cemetery.

EVERETT—Henry E. Everett, beloved husband of Anna L., nee Sylvester, fond father of John S., Mrs. Catharine Maina, Lawrence E., and Maurice H., son of Edmund M. Everett, brother of James F., John E., and Mrs. Alexander Milne. Funeral Wednesday, Feb. 14, from chapel, 1716 W. 63d-st., at 9 a. m. to Our Lady of Solace church. Burial at St. Joseph cemetery. For information call Prospect 3889.

FURLONG—Moses Furlong, Feb. 9, beloved husband of Margaret Sage Furlong, father of Edwin T., and the late Mary F., brother of Mrs. Mary McGrath. Funeral Monday, 9 a. m., from late residence, 4626 Wabash-av., to Corpus Christi church. Interment at Calvary. For seat reservations call Yards 0703.

GARRETT—Isom D. Garrett, beloved husband of Lizzie, nee Murry, father of Mrs. Charles Howard and Leroy Garrett, grandfather of Edna Howard, at late residence, 1924 N. California-av. For information call Brunswick 0031.

GIERMAN—Henry Gierman, aged 46 years, son of Anna Gierman, and the late Charles, brother of Charles, Anna, Mrs. Amanda Paul, George, Mrs. Helen Buresh, and the late Fred and Ida. Funeral Tuesday at 2:30 p. m., from residence, 4120 N. Kimball-av. Interment Wunder's. Member of James G. Blaine council, No. 124, Royal Iesrue, and Franklin Printers' union, No. 4.

GREGORY—Stephen Gregory, beloved husband of Ellen M., nee Daly, father of Rev. Martin M., Mary, William, Genevieve and Florence. Funeral from residence, 4004 N. Troy-st. Monday, Feb. 12, 1923, at 9 a. m., to Our Lady of Mercy church. Interment Silver Creek, Mich.

GOLDBERG—Dr. H. S. Goldberg, son of Morris Goldberg. Services from his mother's home, 7238 St. Lawrence-av., Monday, Feb. 12, at 1 p. m.

GURNEY—Martha A. Gurney, fond mother of Mrs. A. D. Lowell, at residence, 1631 Farwell-av. Funeral private, Monday, 2:30 p. m. Interment Rosehill.

HANDMACHER—Israel Handmacher, beloved father of Hyman, Harry, and Mrs. Sarah Padorr. Funeral Monday, Feb. 12, from his late residence, 1331 S. Homan-av. Burial at Waldheim cemetery.

HESS—Peter A. Hess, Feb. 8, beloved husband of Minnie, nee Rust, fond father of Ruth, and brother of Christian F. Hess. Funeral from late residence, 4948 Waveland-av., Monday, Feb. 12, at 1:30 p. m. Interment Waldheim cemetery.

HILL—Lavina Hill, nee Willis, beloved wife of Henry C., daughter of Mrs. A. L. Perkins, sister of Mrs. Willard Stahl, at residence of her aunt, Mrs. John Moisant, 5260 Adams-st. Funeral notice later.

HOUSTON—Elizabeth Murray Houston, in her eighty-seventh year, widow of Henry Clay, mother of Mrs. Charles S. Quinlan and Alice Murray Houston, at her residence, 1426 Forest-av., Evanston, Ill. Funeral notice later. Interment at South Charleston, O.

HUSSEY—Jane M. Hussey, Feb. 10, 1923, wife of Franklin B. Hussey at the residence, 234 E. Pearson-st. Funeral services Monday 2 p. m. Interment Minneapolis, Minn.

KOCH—Marie Koch, aged 84 years, at the home of Mrs. Robert Metzger, Ottawa, Ill., Feb. 9. Funeral from La Salle Street station, 12 noon, Monday, Feb. 13. Interment Graceland.

KORNMAYER—Johanna Kornmayer, beloved wife of the late John Kornmayer, fond mother of Theresa, Amelia, Mrs. Anna Kremer, John and Catherine Kornmayer. Funeral Monday at 9 a. m., from late residence, 444 W. 26th-st., to St. Anthony's church, where requiem high mass will be celebrated. Autos to St. Boniface cemetery.

LADD—Margaret Ladd, nee Britz, beloved mother of Daniel. Remains at chapel, 1004 N. Wells-st. Interment Monday at Oshkosh, Wis. Neenah, Wis., papers please copy.

LOZIER—Jaques E. Lozier, Feb. 9, in his 37th year, beloved husband of Marie R. Logier, at residence, 954 N. Clark-st. Funeral services will be held at Memorial chapel, 3 E. Garfield-blvd., Monday, Feb. 12, at 12:30 p. m. Interment Mount Hope.

LUCE—Johanna Luce, nee Prester, Feb. 10, wife of Herbert, sister of Jacob, Mrs. Milligan, Nicholas, and the late Lydia Court. Funeral services Tuesday at 2 p. m., from chapel, 3615 W. 22d-st., to Forest Home.

MANNING—Ellen Manning, nee Ryan, beloved wife of Peter, fond mother of Francis, sister of Thomas Ryan and Mrs. Charles Grant. Funeral Tuesday, Feb. 13, from her late residence, 7148 S. Carpenter-st., at 9 a. m. to St. Brendan's church. Burial at Mount Olivet, Brooklyn [N. Y.] papers please copy. For seats call Prospect 3889.

MOFFATT—Lulu K. Moffatt, Feb. 10, 1923, beloved wife of Bert L. Remains at and funeral service at chapel, 2701 N. Clark-st., Sunday Feb. 11, at 3 p. m. Burial at Hudson, Mich.

MOLONEY—John H. Moloney, Feb. 9, 1923, beloved husband of Jennie, nee Love, father of Mrs. C. Senge, Mrs. A. Ellis, Mrs. E. Ellis, Thomas and Herbert Moloney. Funeral Monday at 9 a. m. from late residence, 2122 Sawyer-av., to St. Sylvester's church, where high mass will be celebrated. Interment at Calvary. For information call Humboldt 2773.

MORRIS—Robert E. Morris, beloved husband of the late Elizabeth Hooley Morris, father of Robert E., John S., and Madeline; son of Catherine and the late John, brother of the Rev. John S., Eugene and the late James and Mary Morris. Funeral Monday, Feb. 12, at 9:30 a. m., from residence, 2922 Congress-st., to the Church of Our Lady of Sorrows. Interment Calvary cemetery.

McCARTHY—Myrtle McCarthy, Feb. 9, beloved daughter of the late Michael and Winifred, nee McDonough, sister of Irene McCarthy. Funeral Monday 9:30 a. m., from late residence, 2910 Wilson-av., to Our Lady of Mercy church, where high mass will be celebrated. Autos to Calvary. For seat reservations call Irving 5468.

McCARTHY—Myrtle McCarthy. Ladies of Isabella, Father O'Connor council No. 260, will meet 7 p. m. at Francisco and Wilson-avs. Sunday. THERESA MURPHY, Grand Lady.

NESSLER—Frank Nessler, 3144 Logan-blvd., Friday, Feb. 9, at 3 o'clock a. m. Funeral Monday, 2 p. m. Waldheim cemetery; private. Omit flowers.

NEWELL—Evelyn B. Newell, widow of Dr. George F. Newell, beloved aunt of Harold H., William F., Roy K., R. Lynn, and Helen E. Rockwell. Services at home of Harold H. Rockwell, 629 N. Oak Park-av., Oak Park, Monday, Feb. 12, at 4 p. m.

NOLAN—Walter Nolan, beloved son of Catherine, nee Barnes, and the late John, brother of John, Ethel, Joseph, Richard, Rose, Kathleen, and the late Peter, at late residence, 5932 Morgan-st. For information call Yards 0662.

NOLAN—Florence Nolan, nee Reiter, beloved wife of James P., mother of Clarence, daughter of Gus and Sadie, sister of Lillie, Clara, Alfred, William and Walter. Services at parents' residence, 5110 N. Winchester-av., Tuesday, Feb. 13, 1923, 10 a. m. Member of Companion court, New Monitor, No. 427, I. O. F.

OPPENHEIMER—Gustav Oppenheimer, beloved husband of Rosa, fond father of Emil Louis, Albin, Leo, Hannah, and Mrs. Stella Rothenstein of West Frankfort, Ill. Funeral Monday, Feb. 12, 10 a. m., from chapel, 4649 Prairie-av., to Rosehill cemetery. Late member of Washington Park lodge No. 950, A. F. & A. M.

OPPENHEIMER—Gustav Oppenheimer. Attention, members of Washington Park lodge, No. 950, A. F. & A. M.: Masonic burial service for our late brother at chapel, 4649 Prairie-av., Monday, Feb. 12, 10 a. m. Kindly attend.
SAMUEL LIPPA, Master.
FLETCHER L. STRAUSS, Secretary.

O'BYRNE—Agatha O'Byrne, beloved sister of Elizabeth, Frank, and Leo O'Byrne, and Mrs. Lawrence Ryan. Funeral Monday at 9 a. m. from residence, 3128 Washington-blvd. Interment Calvary.

PESCHONG—Susanna Peschong, Feb. 8, beloved wife of Peter Peschong, mother of Michael Peschong, Mrs. Margaret Krell, Mrs. Marie Waller, Mrs. Kate Feipel, and Mrs. Molly Federspiel. Funeral from 1314 W. 64th-st., to St. Brendan's church, corner 67th-st. and Marquette-rd., Monday, at 10:30 a. m. Interment Holy Cross, Wis.

PITT—James W. Pitt, Feb. 8, son of the late Thomas and Margaret Pitt, beloved brother of Martha J. Santee, Emma S. Heyward, Adeline H. Pitt, and Annie L. Seavey, and the late Mary E. Grassick. Funeral services at late residence, 4126 Van Buren-st., Monday, 2 p. m. Interment at Forest Home.

QUICK—Anna Quick, fond mother of Norman O., Harvey L., and Mrs. I. Smyth. Funeral services at chapel, 63d and Harvard, Monday, Feb. 12, at 8 p. m. Interment at Niles, Mich.

REMINGTON—Catherine Remington, Feb. 10, 1923, at the home of Mrs. L. G. Karl, 5801 Winthrop-av. Funeral notice later.

RIDDEL—John Henry Riddel, husband of Elizabeth, at his residence, 1518 E. 72d-st., Feb. 9, 1923, aged 57 years. Funeral service at chapel, 4141 Cottage Grove-av., Monday, Feb. 13, at 2 p. m., under auspices of Landmark lodge, No. 422, A. F. & A. M. Interment at Oakwoods.

ROWAN—John F. Rowan, beloved husband of Anne, nee Burns, fond father of Howard, Anna and the late Geraldine, brother of Mrs. J. Quill, William, James, Emmett, Michael, Raymond, Anna and May Rowan. Funeral Monday, Feb. 12, at 9:30 a. m., from late residence, 4003 N. Western-av., to Queen of Angels church. Interment Mount Carmel. Phone Belmont 2333.

RYAN—Hannah R. Ryan, suddenly, beloved wife of T. J. Ryan, fond mother of Edwin B., Raymond T., Helen V., John B. and Genevieve M., fond sister of Mrs. G. A. Lindsey and Mrs. William R. Delaney, at her residence, 5412 Warwick-av. Funeral notice later.

SANDERSON—William G. Sanderson, loving husband of Sarah B. and father of William and Jean Sanderson, Highland Park, Ill. Funeral notice later.

SAUSSER—Anna Sausser, nee Gitsinger, aged 78 years and 5 months, beloved wife of the late Peter Saussen, fond mother of Mrs. Margaret Warnier, Lawrence Sausser, and Mrs. Angela Delles, William Sausser, and Mrs. Mary Brandl, sister of Mrs. Maria Sausser. Funeral Monday, Feb. 12, at 9:30 a. m., from the late residence, 4106 N. Leavitt-st., to St. Benedict's church, where solemn requiem high mass will be celebrated. Thence by autos to St. Boniface cemetery. For information call Juniper 9447.

SAUSSER—Peter Sausser, aged 76 years and 11 months, beloved husband of the late Anna, nee Gitsinger, fond father of Mrs. Margaret Warnier, Lawrence Sausser, Mrs. Angela Delles, William Sausser, and Mrs. Mary Brandl, brother of John Sausser and Mrs. Frances May. Funeral Monday, Feb. 12, at 9:30 a. m., from the late residence, 4106 N. Leavitt-st., to St. Benedict's church, where solemn requiem high mass will be celebrated. Thence by autos to St. Boniface cemetery. For information call Juniper 9447.

SCHRORDER—Minnie Schroeder, Feb. 10, beloved wife of the late Charles Schroeder, fond mother of Minnie Koslow, and Charles M. Schroeder. Funeral Monday, 2:30 o'clock p. m., from residence, 403 N. Keystone-av., River Forest, Ill. Interment Forest Home.

SHELLSTROM—Frank A. Shellstrom, Feb. 10, late of Streator, Ill., beloved husband of Jennie Shellstrom, nee Peterson, father of Lester, and Melvin, and the late Frank, son of Marie and the late August Shellstrom, brother of John E., Mrs. Augusta Hagelin, Mrs. Gertrude Mann, and the late Charles. Funeral notice later; member of Streator lodge No. 607, A. F. & A. M. Remains at chapel, 3419 N. Clark-st.

SMITH—James T. Smith, Feb. 9, 1923, beloved husband of Anna, fond father of Helen and Robert, son of the late Robert and Elizabeth Smith, brother of Mrs. Elizabeth Gooper and the late Robert and Mac. Funeral Monday, Feb. 12, at 9:30 a. m., from the residence, 10949 Vernon-av., to Holy Rosary church, where solemn requiem high mass will be celebrated. Interment at Mount Olivet.

SMITH—Joseph Hubert Smith, Feb. 9, Wesley Memorial hospital. Services from chapel, 124 E. 32d-st., Monday, 2 p. m.

SMITH—Hattie Frances Smith, nee Hammett, Feb. 10, 1923. Funeral services at chapel, 63d and Harvard, Tuesday, Feb. 13, at 10:30 a. m. Interment at Oakwoods.

SWANSON—Annie Swanson, beloved wife of Nels, fond mother of Mrs. Hanna Berystein, Arthur A., and Gustaf E., sister of Henry Hanson. Funeral from chapel, 5822 Wentworth-av., Monday, Feb. 12, at 2 p. m. Burial Oak Hill.

SWART—John W. Swart, suddenly, Feb. 10, 1923, beloved husband of Eliza L., fond father of George H., grandfather of Kenneth Colie. Funeral from residence, 854 Lakeside-pl., Monday, Feb. 12, at 2 p. m. Interment Rosehill.

UTROSKE—John A. Utroske, Feb. 9, 1923, age 41 years, beloved husband of Mayme Utroske, nee Hoff, dear father of Virginia R. and John A. jr. Funeral Tuesday, Feb. 13, at 2 p. m. from residence, 1618 Meyerct. Interment at Montrose cemetery.

WEINSTEIN—Anna Weinstein, nee Kaplan, Feb. 9, at Denver, Colo., beloved wife of David B. Weinstein. Funeral Monday at 2 p. m., Des Moines, Iowa.

WRIGHT—Anna Lloyd Wright, Feb. 10, at Oconomowoc, Wis., aged 84 years. Funeral services on Monday, Feb. 12, at 1 p. m., Hillside chapel, Spring Green, Wis.

CARD OF THANKS.

LOVENHART—We wish to extend our sincere thanks to all our friends and relatives for their floral offerings, and the sympathy shown us in the loss of our dear daughter and sister, Jeannette.
MR. AND MRS. LOVENHART
AND FAMILY.

CEMETERIES.

CHICAGO'S MOST BEAUTIFUL CEMETERY.
MOUNT GREENWOOD.
Over $300,000 Care Fund in Trust.
1,000 fully improved lots to select from.
Halsted 111th-st. cars to entrance.
Telephone Bev. 0190.

ROSEHILL CEMETERY.
All lots sold with FULL perpetual care.
Desirable lots at moderate prices.
Space available in magnificent mausoleum.
Ran. 5340. 5800 Ravenswood-av. Edgs. 0714.

FOR SALE — LARGE LOT IN ROSEHILL cemetery, 28x40 ft. Exceptional location and fine surroundings. Room 801, 30 N. La Salle-st. Phone Randolph 1478.

FOR SALE—FAMILY LOT IN EVERGREEN cemetery, Fairmount section, best location, $250 cash.

HE WASN'T SHEIK TO MAIDS WHEN HE HOED GARDEN

Rodolph Just Handy Man, His Old Boss Says.

West Wheatley, L. I., Feb. 10.—[Special.]—The gardener, superintendent and kitchen maids on the country estate here of Cornelius N. Bliss Jr., related intimate, colorful stories tonight of Rodolph Valentino, as a mere "handy man" and fellow laborer, but they didn't paint him a sheik, perfect lover or flapperdom's idol.

Tuesday in Detroit, Carl Fischer, ballroom proprietor, who is employing Valentino at $7,500 a week for dancing with Winifred Hudnut, wife No. 2, referred to him as a "snob" who years ago polished Fischer's golf clubs while Fischer was a guest at the Bliss home here.

Denied Polishing Clubs.

The sheik indignantly denied ever polishing anybody's clubs, and said that when he was employed by Bliss he was the "head landscape gardener."

But Harry Stanton, an Englishman, for the last six years superintendent of the Bliss estate, tonight said:

"All the help know the story of this movie actor. He was just one of the help here. What he was told to do, he did. I don't know whether he polished Mr. Fischer's clubs, but I wouldn't be surprised.

"I believe his first job when he came to America was working here as a gardener's helper. That was in the spring of 1914.

"He didn't go under the Valentino name then. He was always for playing the gentleman, and was very arrogant. The maids didn't like him. Then he left all of a sudden, after having some kind of difficulty.

"He was originally employed to work on a golf course, I believe."

Will Return to Films.

Detroit, Mich., Feb. 10.—[Special.]—Rodolph Valentino's engagement in Detroit, which terminates Sunday, is expected to be the first and last before he returns to the screen, his manager, Harry Field, announced today.

Field stated that Valentino had been notified by his attorneys that they had practically completed arrangements for him to return immediately to the films.

"I do not know whether we will go direct to the coast to commence work on a picture, but at present all indications point that way," Field said. "His attorneys wired me today that they had about settled the controversy over the contract and that we should be ready to begin work at the shortest notice."

Field refused to state whether Valentino would return to work for Famous Players-Lasky, or whether his contract with that concern had been canceled.

Alleged Tax Evader Caught; Wife Is Sought

Otto Schroeder, wealthy commission merchant, was arrested yesterday on warrants issued several days ago charging him with evading income taxes of "more than $25,000." Efforts to serve Mrs. Schroeder, also named in government charges, did not succeed. Schroeder was released in bonds of $5,000.

Welcoming Fugitive Husband



[TRIBUNE Photo.]

Mrs. Eugene Braslawski is shown greeting her husband, the former president of the defunct International State bank, who was returned to Chicago yesterday by detectives. He was arrested in New Orleans.

60 BODIES TAKEN FROM WRECKED MINE AT DAWSON

Dawson, N. M., Feb. 10.—[By the Associated Press.]—Dawson's death list in the disastrous blast which wrecked Mine No. 1 of the Phelps-Dodge corporation Thursday last probably will be 120. Officials have abandoned hope of finding any of the missing men alive, it was announced late today. Sixty bodies had been taken out of the mine late tonight.

W. D. Brennan, manager of the local properties, after an exploration trip which took him to the most distant point in the mine—the end of No. 4 crosscut north—declared emphatically there is little doubt that all have perished.

P. G. Beckett, general manager of the Phelps-Dodge corporation, arrived here this afternoon to investigate the explosion.

Blizzard Hampers Rescuers.

Rescue crews were hampered early in the day by a blizzard, but the storm subsided at noon and the work continued.

If none of the miners still unaccounted for in the mine are found alive the disaster will have widowed fifty-five women and made orphans of ninety-two children, according to figures compiled late today.

Harry Morrison of Cherry Vale, N. M., a dry farmer, who is a miner during the slack season in farming, left a widow and six children. Earl Graves another dry farmer of Cherry Vale and companion of Morrison, is survived by a widow and four children.

Son Killed in 1913 Disaster.

Albert E. English Sr., whose son was foreman of mine No. 1, is survived by five children. One son was killed in the 1913 disaster here and the body of the other, the foreman, was taken from the mine tonight.

The welfare department of the Phelps-Dodge corporation already has been organized and none of the descendants left by miners who lost their wives will suffer, Manager Brennan announced.

24 Dead in Canada, 9 Missing.

Vancouver, B. C., Feb. 10.—[United Press]—Nine miners caught in the blast which wrecked the Canadian Collieries mine No. 4 at Cumberland, Vancouver Island, were unaccounted for today. Twenty-four bodies had been taken from the shaft. Forty men were imprisoned by the blast. Six were seriously injured and one escaped unhurt.

Three Boys Disappear; Note Says They're Headed West

Arthur Christensen, 13 years old, 4224 Fulton street, left a note to his parents yesterday which stated that he is on his way to Oklahoma with Martin Milken, 12 years old, and Edward Edan, his school chums. The Austin police were asked to search for them.

JILTS WIFE, TWO BABES FOR GIRL 16 AND LOVE NEST

The glamour of a romance with a married man was what caused Miss Lucille Carlson, 16 years old, 827 Belmont avenue, to leave her home, she told Policewoman Theresa John of the Chicago avenue station yesterday when arrested in custody with Edward Goodman, 34 years old, 665 Wellington avenue. Goodman is the father of two children.

The two revealed plans to build a "love nest" in the artist's colony to pursue their love in the manner each chose. They were booked on a charge of disorderly conduct and taken before Judge Henry M. Walker in Chicago avenue court.

Mrs. Goodman, the wife, appeared and told Judge Walker that Miss Carlson had stolen the affections of her husband and that she had lured him from his home and family.

Goodman retaliated by saying that he and his wife did not understand each other. They were not "soul mates," he said, while he and Miss Carlson were ethereally suited. He needed her love, he said.

Miss Carlson, it developed, agreed with the opinions held by Goodman. She said it was "perfectly wonderful" to be in love with a married man, but stoutly denied that she was anything of the "lure" she was pictured by Mrs. Goodman.

After considering the case, Judge Walker continued it until Feb. 16, and asked that the girl's parents be brought to court when the case comes up again.

At request of her father, Warren avenue police yesterday began investigation of a weird story of travel and adventure in company with a "mystery sheik" told by 17 year old Mae Ryniker, 3134 Warren avenue, following her return home. Both the father, William Ryniker, and police were skeptical of Mae's recital of wanderings with the strange man through Texas and took her before Dr. William H. Hickson, head of the psychopathic laboratory.

The girl, who refused to reveal the identity of her "sheik," said she met him at Quincy, Ill., and that he persuaded her to accompany him, offering marriage, but that at El Paso, Tex., he left her declaring he had been "drawn for overseas military service."

Use of Schools for Private Purposes Costly; Banned

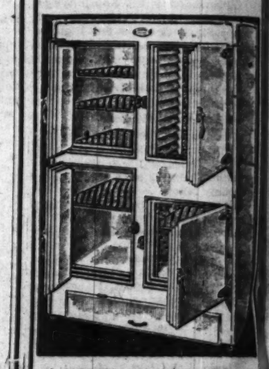
Use of Chicago schools for other than educational purposes has cost the public $70,000 a year, Superintendent Mortenson declared yesterday in an address before a meeting of principals and assistants. He ordered that no persons or associations hereafter be permitted to use the buildings.

BOHN SYPHON REFRIGERATION SHOP
Phones: Randolph 0621-4045
68 E. Washington St.

Annual Factory Clearance Sale

10%—50% Discounts on Bohn Syphon Sanitor and Icyco Refrigerators

In purchasing a refrigerator at this Specialty Shop you acquire an article of unquestioned reputation and backed by the stability of the largest high grade refrigerator manufacturer.



A White Kitchen

is incomplete without a porcelain exterior and interior refrigerator.

Porcelain exterior means a permanent finish—simplicity in cleaning—adds years to life of refrigerator.

Costs less comparatively than any other high-grade household utility.

Our Stock

of porcelain exterior refrigerators consists of sizes and styles for every purpose—priced as low as

$135.00

Bohn refrigerators are adapted to mechanical refrigeration as well as ice.

Bohn Syphon

100-lb. ice capacity. Seamless porcelain lined, with corners fully rounded, 3½ inch insulation, equipped with Syphon System of air circulation. Solid oak case; sale price,

$91.00

Bohn Sanitor

125-lb. ice capacity. Seamless porcelain lined, rounded corners, 2½-inch insulation. Golden oak exterior; sale price,

$73.00

Outside icing refrigerators in stock. Bring in measurements of space and wall opening, or secure our blueprint showing correct location of wall opening.

Restaurant and Grocery Refrigerators included in sale

Builders and Quantity Buyers Will Find Attractive Values Here.

Deposit holds any refrigerator—or Extended Payments arranged.

Deliveries in City and Suburbs

Booklets on Request

This North American Breakfast for 45c. The same breakfast elsewhere—not one bit better or tastier—may cost $1.00 (or more)

All-day Specialties

Halibut and Peas, a big portion - - - - - 40c
Individual Oyster Stew, containing an entire bottle of certified milk, a big piece of butter and 7 New York County, with crackers - - - - - 40c
Breast of Chicken, (all white meat), with bacon and cream gravy or giblet sauce - - - - 65c
Steak Combination, a fine thick sirloin (cooked especially for you) with French fried potatoes and lima beans - - 85c

For 30 cents we will fry for you 2 fresh country eggs *and include at that price 4 strips of the finest bacon.* For 10 cents we give you an individual 2-cup pot of coffee with real cream (not a mere cup). And for 5 cents your choice of fresh toast, zweiback, coffee cake or a big sweet roll with butter. That's a total of only 45 cents for as fine a breakfast as anyone could want. In other high-class dining places, where the food is carried to your table, that same breakfast will cost $1, and more, yet our food-quality can't be beaten at any price.

Nearly 2 million people dined here last year. That's the most convincing proof possible that in spite of our low prices the quality of our food is always the best.

The Children Are Welcome
Seats for 1000

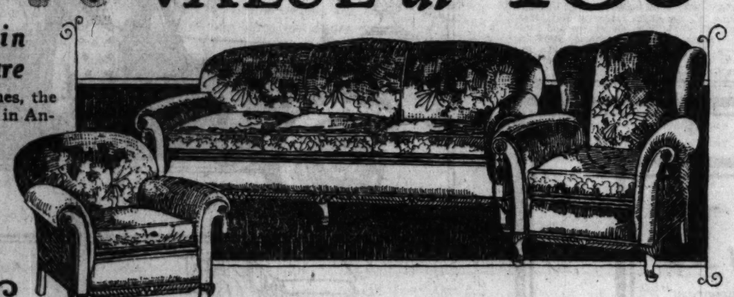
NORTH AMERICAN RESTAURANT
ESTABLISHED 1891
Northwest Corner State and Monroe Streets

Open 7 a. m. to Midnight Sundays and Holidays, too

LOOK At This Great VALUE at $189

See This Bargain in Good Furniture

OBSERVE the elegant lines, the beautifully carved frame in Antique Mahogany finish; rub your hand over the rich velour covering; sit down in the luxuriously comfortable spring filled cushions and backs—and you will realize what a great bargain this is—3 pieces—$189.



3 Piece *Louis XVI* Bed Room Suite $182.50



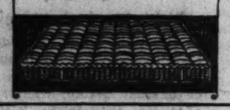
ANOTHER unapproachable value in *good furniture!* This artistic suite, in genuine American Walnut—in stylish two-tone finish, will remain a pride in any household through many years of good service. Large Dresser, roomy Chifforette, dust-proof construction, mahogany drawer bottoms; full size bow end Bed.

Hundreds of Bargains in Our February Sale

OUR 100,000 square feet of exhibiting space is crowded with bargains in single pieces as well as complete suites for every room in your home. You are sure to find just what you want—always at the lowest prices possible for *good furniture.*

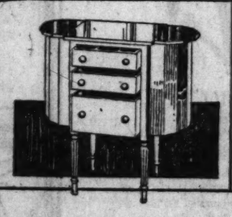
All Cotton Mattress $8.95

45 lbs. Roll edge, fancy art ticking, all sizes.



Sewing Cabinet $17.95

MARTHA Washington design, combination mahogany, beautifully finished, containing the latest appointments for convenience in sewing, with three roomy drawers and large side pockets. This is a very rare bargain.



Convenient Terms May Be Arranged

RUSNAK BROS.
THREE BIG STORES

1393-95 Milwaukee Ave. Near Lincoln St.
2646-54 W. North Ave. Near California Ave.
501-11 N. Cicero Ave. 2 Blks. So. of Chicago Ave.

Open Thursday and Saturday Evenings

Mandel Brothers
Vocalion salon, ninth floor

One-day sale, Monday, February 12,

Phonographs at half-price

The Phonograph Featured in This Great Sale is a Handsome, Special Model

VOCALION

Complete with 20 Record Selections **$55** —special price Monday only



Vocalions as Valentines Are Highly Valued!

Music in the Home

Imagine the content, the restfulness, were you able to settle back in your comfortable chair and listen to music—the music of this really fine instrument; one to which you and the family could turn for enjoyment whenever the spirit moved—on drab, dull days, on lonesome days and on long evenings. Yes, music adds much to the joy of living!

The Vocalion

is made by the Aeolian Company, the world's largest musical instrument manufacturers. This special Model has always been one of our best sellers. Its cabinet work is excellent, it is just the right size, of genuine mahogany, and has ample space for keeping your records. Its tone possesses the richness and beauty that have made the Vocalion the most desirable of phonographs, the choice of those who discriminate.

EASY TERMS

$1 A Week

Included in this sale

are the following new and exchanged phonographs, all to be sold at *exactly one-half of the original prices:*

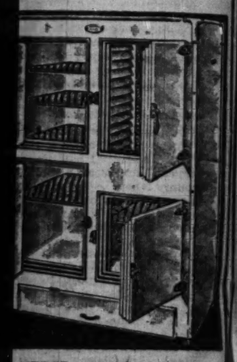
2 Victrolas, Model X.. $62.50
1 Edison, new Diamond Disc, Mahogany 75.00
1 Lafayette Console, decorated in lacquer, 65.00
1 Vocalion, Graduola Model, Mahogany.. 82.50
1 Victory, Brown Mahogany beautifully carved 87.50
1 Domestic, Cabinet Grand, Mahogany.. 75.00
1 Columbia Grafonola, Mahogany $50.00
1 Elti-nolean, Concert Grand, Mahogany .. 57.50
1 Mandel, Large Mahogany Upright 87.50
1 Vocalion, Library, Oak, ... 67.50
1 National, Large Queen Anne Console 100.00
1 Vocalion, Table Style, 42.50

BOHN SYPHON REFRIGERATOR SHOP
Phones: Randolph 0621-4945
68 E. Washington St.

Annual Factory Clearance Sale

10%—50% Discounts on John Syphon Sanitor and Icyco Refrigerators

purchasing a refrigerator this Specialty Shop you quire an article of unques- ned reputation and backed the stability of the largest h grade refrigerator man- acturer.



White Kitchen
incomplete without a por lain exterior and interior frigerator.
rcelain exterior means a rmanent finish—simplicity cleaning—adds years to e of refrigerator.
sts less comparatively than other high-grade house d utility.

Our Stock
porcelain exterior refrig- tors consists of sizes and les for every purpose— ced as low as
$135.00
hn refrigerators are adapted mechanical refrigeration as ll as ice.

Bohn Syphon
0-lb. ice capacity. Seam- s porcelain lined, with ners fully rounded, 3½- h insulation, equipped 1 Syphon System of air ulation. Solid oak case; price,
$91.00

John Sanitor
0-lb. ice capacity. Seamless rcelain lined, rounded cor- rs, 2½-inch insulation, lden oak exterior; sale ice,
$73.00

Outside icing refrigerators in ock. Bring in measurements space and wall opening, or cure our blueprint showing rrect location of wall open- g.

Restaurant and Grocery Refrigerators included in sale

ilders and Quantity Buy- rs Will Find Attractive Values Here.

osit holds any refrigerator— Extended Payments arranged.

Deliveries in City and Suburbs

Booklets on Request

CALIPH RAZZIT RUNS FETE OF GRIDIRON CLUB

He Offers Foreign Policy Skit.

Washington, D. C., Feb. 10.—America's foreign policy, made to appear elusive and at the mercy of congress, was the principal subject of satirical treatment by the Gridiron club at its mid-winter dinner tonight, attended by several hundred distinguished guests, among them eminent authors, artists, and cartoonists of the country mingling jovially with the nation's political chieftains, statesmen, diplomats, and captains of American finance and industry.

In a series of "stunts," musical and otherwise, the famous club of Washington correspondents, after braving the dangerous field of foreign entanglement, ran rough shod over national domestic affairs and irreverently dragged those who sit in high places over the hot grid.

Harding Makes Speech.

With its usual spirit of reciprocity, however, the club gave a selected few of its famous guests, including President Harding, an opportunity to get even in brief speeches, but these, under the club's tradition and rule that "reporters are never present," may not be made public. Statesmen and diplomats who talk to the Gridiron club can say precisely what they think without fear of an hereafter. Tonight they did —with exceeding great zest.

Satire on the American foreign policy was presented in an Arabian Night entertainment, introduced with the darkening of the room and the crash of cymbals off stage. The lights went up to reveal that Hear'em All Razzitt, Knight of the Golden Gridiron, Commander of the Mirthful, and Caliph of Bagdad-on-the-Potomac, had been reincarnated and had set up his court. He appeared, accompanied by Whozzit, his Grand Vizier, Premier and Minister of Foreign Affairs.

He was advised by the vizier that his first consideration should be the formation of a foreign policy and the appointment of a head of a foreign affairs bureau of public information and press relations.

Must Be Mysterious.

"What for?" asked the Caliph.

"All successful diplomacy is mysterious," said the Vizier. "Our foreign policy must be incomprehensible except to ourselves. But we must have open diplomacy, so that every one can understand how incomprehensible it is. A press agent is the front door keeper of open diplomacy."

Hassan Saidit thereupon was appointed to the post, he having qualified by declaring that he was "born in the Happy Valley—Ohio."

Next came the appointment of an Unofficial Observer, which post went to Ali Bla-Bla, the possessor of the Magic Spy-Glass. It was explained that an unofficial observer is "a back-door diplomat," who "represents us in company where we would not be seen ourselves."

Senators Want a Share.

Senators Borah and Reed of Missouri insisted on participating in the affairs of the court. Reed was angered because, as he declared, Ali Bla-Bla was "nothing, but a book agent for the league of nations."

"We are just formulating our foreign policy," began the Caliph, but Borah interrupted by declaring, "I am against it." When the Caliph called his attention to the fact that the policy has not been announced. Borah said, "That doesn't make any difference. All foreign policies look alike to me."

The woes of the consumer and taxpayer were illuminated through the medium of a tabloid version of "Robin Hood," under a new title, "Robbing Good," sung by the "Gridiron" Opera company, the cast including the Income Tax Collector, alias Robbing Good; the Landlord, the Coal Man, the Ginger Ale man, alias the Bootlegger; Mr. Consumer, Maid Mary Ann, and an outlaw chorus, made up of meat packers, grocers, gasoline men, public utility men, plumbers, "and all gougers and profiteers."

Here's Song Hit.

One of the song hits was a solo by Robbing Good, sung to the air of "The Sheriff of Nottingham," a verse of which follows:

You may gayly try, but you never will discry
Such a wholesale robber as I!
Such a brain! Such an eye!
For a touch so deft that you will have nothing left.
I have never apologised;
And if you started to lynch me now,
I would not be surprised.

Trouble started at the beginning of the dinner. Arthur Sears Henning, Washington correspondent of THE CHICAGO TRIBUNE, recently elected president of the Gridiron club, attempted to take charge of the proceedings, but was interrupted on the ground that he had not been inaugurated. As the inaugural ceremony was about to be staged, the leader of the club's radical bloc, declaring that "inaugurations lost their thrill two years ago," suggested, "Let's not inaugurate him—let's impeach him," and the suggestion proved popular.

The club's legal adviser, however, presented a brief showing that "repeatedly and unanimously it has been held by the Supreme court—Justice Brandeis dissenting—that an official must be inaugurated before he can be impeached," and the inauguration proceeded.

PLANS GALA MART



MRS. E. R. FIFIELD.
[Moffett Photo.]

Mrs. E. R. Fifield is vice chairman of the auction block committee for the Gala Mart to be opened during Easter week by the Illinois Women's Athletic club. The Chicago Lincoln club at Germania and Clark streets has been taken for the week's display of shops and daily entertainment features which will be the club's spring benefit for its building fund. It will also mark the time for breaking ground for the new fifteen story building to go up at 820 Tower court.

The auction block, where mysterious packages will be sold to the highest bidder, the spring fashion show, with its daily parade of models, tiny shops where lingerie, household articles and foodstuffs will be sold, will be combined with daily dancing and entertainment features. The picturesque architecture of southern France will be imitated in the building of the shops and the decorating of the dance hall.

Mrs. D. F. Fesler is club president, and Mrs. M. J. Seifert is general chairman of arrangements for the Gala Mart.

RADIUM SPOTS TO DETECT FRAUD IN SPIRITISM TEST

New York, Feb. 10.—[Special.]—Glowing radium spots, like those on luminous watch dials and keyholes, will be attached to the arms and legs of mediums in order that every movement of those members may be watched in the dark cabinet sessions, according to the Scientific American, which is offering $5,000 in prizes for definite proof of psychic photographs and of other psychic manifestations.

This technique was invented by a German medium to convince skeptics and will be used to detect fraud, if there is any, in the demonstrations which the Scientific American will conduct.

The jury to be convinced by candidates for these prizes consists mainly of hard headed practical men, one of them being Dr. Daniel F. Comstock of the Massachusetts Institute of Technology, the inventor of the new technicolor process recently applied to motion pictures; the famous Houdini, a thorough disbeliever who has been a nemesis of fakers; Dr. William McDougall; Dr. Walter Franklin Pierce, investigator of the Antigonish ghost and exposer of many frauds, though a believer in the genuiness of certain psychic phenomena, and Dr. Hereward Carrington, who has exposed some psychic operators and indorsed others.

Spiritistic Elite to Take Part.

Before this court, the elite of the spiritistic profession, candidates proposed by Sir Arthur Conan Doyle and true believers in spirit communication and other spirit activities, will attempt to produce irresistible evidence of the interference of other world agencies in human affairs.

These judges may award the prize by a unanimous vote or by a four-to-one division. Their program was partly mapped out at a recent conference. A suite of rooms in this city is being fitted up for the psychic tournament, but the schedule of exhibition by mediums under test conditions has not yet been prepared.

A great armament of scientific apparatus for detecting spirits or supernatural agencies or clever imitations thereof is being installed in this laboratory for the weighing, measuring and photographing of ghosts.

Describes Detecting Devices.

In his description of these spirit-detecting devices J. Malcolm Bird writes as follows in the forthcoming issue of the Scientific American:

"Of the actual scientific apparatus the simplest, of course, is the camera. We shall not be allowed to use flashlight powder, so we shall have to content ourselves with a powerful electric flashlight. The only drawback of this is the lag in its attainment of full power, and this can be controlled.

"A constant friend of the psychic investigator is his scales. This instrument must be of the spring-controlled type, and must settle down to a steady reading with a minimum of oscillation.

"This brings us to that very handy instrument for which the French have devised the telling name of chronograph. With uninked stylus on a smoked drum, or with inked stylus on a drum paper, this device records the successive states of any instrument to which it may be connected."

Gwendolyn Field Delays Wedding Until April 7

LONDON, Feb. 10.—The wedding of Gwendolyn Field, granddaughter of the late Marshall Field of Chicago, to Archibald Charles Edmonstone, son of Sir Archibald Edmonstone, which originally was set for today, has been postponed until April 7 to enable Miss Field's brother, who is in the near east, to be present and give his sister in marriage.

BOY SKATER IS DROWNED.

Michigan City, Ind., Feb. 10.—[Special.]—Roy Phillips, 10 years old, was drowned in Park Basin here while skating. Two companions were rescued. His body was recovered by United States coast guards.



Hotel Sheridan-Plaza
CHICAGO
Sheridan Road at Wilson Avenue
500 rooms—all with private bath.
Large ballroom—many smaller party and banquet rooms.

Once more there is an opportunity to make especially favorable selection of rooms and suites for permanent residence in uptown Chicago's most favored hotel.

A few belated departures for the south and far west leave available for immediate occupancy some of the best located rooms. Included are four $100-a-month rooms, three at $125 a month and two suites—one moderately priced and the other one of the finer suites. Earliest possible action is advisable. You are invited to inspect these rooms and suites today.

In addition to the most discriminating class of residential patronage Hotel Sheridan Plaza is favored by visitors to Chicago—tourists and others demanding accommodations of unexcelled quality—who appreciate that Chicago has burst the artificial bonds that formerly confined its chief hotel business to the loop. Excellent rooms, each of course with private bath, may be had at prices considerably below the rates for rooms of equal size and similar furnishings downtown.

In the beautiful main restaurant are to be had food and service which have made this hotel famous. Table d'hote Mondays to Fridays inclusive, $1.25—on Saturday evenings and Sunday noons and evenings, $1.50. A la carte service also—at all times. Dancing during the dinner hours every evening (except Sundays) and also throughout the evening to midnight on Saturdays. Music by Husk O'Hare's Syncopated Aces, with Marimbaphone.

The Narcissus Grill Cafeteria is the most attractively furnished and the coziest cafeteria in Chicago. All food there is of the same high quality (in fact from the same kitchen) as the food in the main restaurant.

Exceptional garage accommodations opposite the hotel. Eighteen minutes to the loop by elevated express; Broadway surface line; motor busses, to the loop through Lincoln Park, stop at the door.



Southeast Corner of Washington and Clark

Foreman's quality clothing store will move to new *Chicago Temple Building*

PRESENT stock of fine clothes for men and young men will be sold at big price reductions before we move. Sale will start Wednesday. Store closed all day Tuesday to reduce the prices and arrange the stock for quick selling. Watch the papers for further announcement.

FOREMAN'S
63-65-67 West Washington Street

GROSSMAN QUALITY SHOES

GROSSMAN'S
"Where Good Shoes Are Sold for Less"
An Early Spring Beauty



Black satin, silk brocaded quarter, a Cuban covered heel; all brown kid; all dull mat kid.

THIS smart model is a forecast of the beautiful footwear that will be displayed at Grossman's this Spring season. It is an early arrival, and is shown at all Grossman's stores this week—at the above exceptionally low price.

LOOP STORE, STATE AND RANDOLPH STS.
(ON THE NORTHEAST CORNER)

Our Newest Store, 911 EAST 63d STREET

4644 SHERIDAN ROAD (Near Wilson Ave.)
649 WEST NORTH AVE. (Corner Frontier)
3252 LINCOLN AVE. (Near School St.)
3353 ROOSEVELT ROAD (Near Homan Ave.)
6307 SO. HALSTED ST. (Near 63d St.)
1380 MILWAUKEE AVE. (Bet. Wood and Lincoln)

I. C. C. REFUSES TO DIVORCE TWO PACIFIC LINES

Southern and Central R.R. Systems to Stay One.

Washington, D. C., Feb. 10.—The application of the Southern Pacific company to retain its present control of the Central Pacific railroad by ownership of its stock and lease of its lines was granted today in full, by a decision of the interstate commerce commission.

Although the Supreme court in 1922 at the end of eleven years of litigation over the existing merger of the roads held them to be a combination in restraint of competition and ordered them separated, the commission—with but one member dissenting—declared their maintained union was necessary in the interests of the western states they traverse and the country as a whole.

Further, the majority declared, the former policy of the nation in demanding maintenance of competition above all other things in transportation service, had been reversed by the congressional enactment of the transportation act of 1920, permitting general consolidation of railroads under government supervision.

Commissioner McChord Dissents.

The conclusions of the commission are subject to review by the courts before they become effective.

Commissioner McChord, in complete dissent from the view of his associates, declared the "findings of the majority contrary to the will of congress as expressed in the legislative act which conferred the powers invoked in this case."

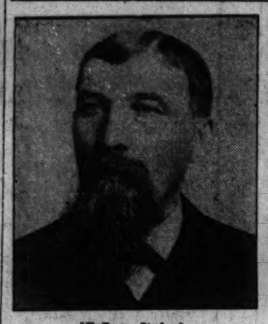
With Commissioner Campbell, who entered a partially concurring opinion, he concluded that the Central Pacific company, by its peculiar nature as a corporation, could not legally lease its lines to the Southern Pacific without special federal legislation.

Objections Are Eliminated.

Traffic agreements reached between the Union Pacific and Southern Pacific systems, and between the Western Pacific and the Southern Pacific, allowing reciprocal rights for maintenance of traffic service over the Central Pacific lines, the majority of the commission held, have eliminated nearly all the objections which the western shippers, states and communities have hitherto advanced to the merger of the two roads.

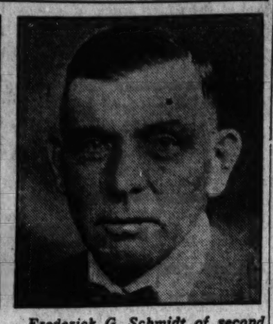
The agreements in question, all of which are aimed at maintaining full transcontinental service over the Central Pacific route, which runs north via Ogden and competes with the Southern Pacific's own transcontinental route running via El Paso, have satisfied all interests in the territory concerned, the decision said, that the present unity of the Central-Southern combination should not be disturbed.

118 Years in Lumber Business



[Hoffman Studio.]

The late Frederick Schmidt, first of three generations of lumber men.



Frederick G. Schmidt of second generation, who followed in his father's work.

3 GENERATIONS OF FAMILY IN LUMBER TRADE

More than 100 years in the lumber business, most of which was in the service of the same firm, is the unique record of three generations of the Schmidt family of which Frederick G. Schmidt, 970 Linden avenue, Hubbard Woods, is the present head.

Way back in 1852, Frederick Schmidt, the founder of the family in America, came to Chicago direct from his birthplace, Mecklenberg, Germany, and at the age of 12 years entered the employ of the Maers-Bates Lumber company. He remained with this firm until his death in 1907, making fifty-five years of service.

Frederick G. Schmidt, his son, was born in the rooms above the offices of the lumber company for which his father worked and when he was 13 years old, he followed in his father's footsteps. And he is still carrying on, being foreman of the Hubbard Woods Lumber company, with forty-two years of service to his credit. Edgar F. Schmidt of the third generation is now a shipping clerk for the same firm, having put twenty-one years in the business.

One hundred and eighteen years in all!



Edgar F. Schmidt of third generation engages in same business.

HARRY THAW TO VISIT MOTHER IF COURT APPROVES

Philadelphia, Pa., Feb. 10.—Harry K. Thaw, slayer of Stanford White, who is confined to the Pennsylvania hospital for mental and nervous diseases in West Philadelphia, will visit his mother in Pittsburgh next week if a court order is granted permitting him to leave the institution. Former Judge James Gay Gordon, counsel for the family, will make an application for an order next week, he said today. Thaw, counsel said, needs a change of air and the trip is proposed partly for his health and to see his mother. If the application is granted Thaw will be accompanied by a guard.

MRS. HENRY KEEP AND C. J. BIDDLE WED AT CAPITAL

Washington, D. C., Feb. 10.—[Special.]—The marriage of Mrs. Henry Blair Keep of Chicago and Charles J. Biddle of Philadelphia took place this afternoon at 4 o'clock in St. John's church, with the Rev. Dr. Robert Johnston officiating.

There were no attendants other than Matthew Gault of Baltimore, who acted as best man for Mr. Biddle, and only the members of the families and a few intimate friends were present.

Following the ceremony there was a small reception at the residence of Mrs. Hennon Jennings, the bride's aunt. The bride wore a beige colored dress made on long, simple lines, and a hat to match.

Among the guests were Mr. and Mrs. Chauncey Keep, Mrs. James C. Hutchins and Mrs. Robert A. Gardner, all of Chicago, the parents and sisters of the bride's first husband, who was killed in action during the war.

Before her marriage in 1916, Mrs. Keep was Miss Katharine Legendre of New Orleans.

Prisoners' Bucket Brigade Halts Fire at Bridewell

Much excitement but little damage was caused by a fire in the crusher building at the Bridewell yesterday morning. The flames were seen by Joe Shannon, in charge of the prisoners, and a bucket chain formed by the men employed quickly subdued the blaze. Crossed wires were held responsible.

FORTHCOMING PUBLIC EVENT

OF EXTRAORDINARY IMPORTANCE

AT THE AMERICAN ART GALLERIES

THE BLOCK OF MADISON AVE., 56TH TO 57TH STREET ENTRANCE, 30 EAST 57TH STREET, NEW YORK CITY

ON FREE VIEW BEGINNING SATURDAY NEXT, FEB. 17th, CONTINUING UNTIL DAY OF SALE INCLUDING SUNDAY, FEBRUARY 18th FROM 2 TO 5 P. M.

THE VERY NOTABLE

LAMM COLLECTION

FROM NASBY CASTLE

(NEAR STOCKHOLM), SWEDEN

(Excerpt from the Stockholm "Aftonbladet," November 7, 1922)

"Is there no help to ward off such a calamity as having the Lamm Collection leave the country? As everyone knows, it is extremely valuable and was brought together with the most discriminating taste and understanding.

"The collection contains real masterpieces of the very highest value, paintings by the foremost masters of the world, period furniture of the very finest kind, rare weapons, a remarkable collection of silver objects and other choice and beautiful objects of art."

ORDER OF SALE OF THIS REMARKABLE COLLECTION

THE VALUABLE PAINTINGS

WHICH INCLUDES FINE EXAMPLES OF

REMBRANDT, HALS, RUBENS, VAN DYCK, DAVID, CRANACH, TIEPOLO, MOREELSE, LARGILLIERE, VIGIE LE BRUN, LIEBL, GUARDI, VAN DER HELST, MIEREVELT, LAWRENCE, OPIE, BOUCHER, STRIEGEL, ZORN AND OTHER EMINENT ARTISTS.

WILL BE SOLD THE EVENING OF Washington's Birthday, Thursday, February 22

THE LACQUERS, BRONZES, IRONS, FAIENCE AND PORCELAINS

Wednesday Afternoon, February 21

THE ARMOR, ARMS AND WEAPONS EUROPEAN AND ORIENTAL

Thursday Afternoon, February 22

THE SILVER, CLOCKS, FABRICS, RUGS

Friday Afternoon, February 23

THE RARE EIGHTEENTH CENTURY FRENCH FURNITURE EXTRAORDINARY RUGS AND TAPESTRIES

Saturday Afternoon, February 24

THE WHOLE, THE PROPERTY OF

MR. CARL ROBERT LAMM

OF NASBY SLOTT AT ROSLAGS, NASBY, SWEDEN

TO BE SOLD AT UNRESTRICTED PUBLIC SALE BY HIS ORDERS, THROUGH HIS REPRESENTATIVE

MISS RUTH TESCHNER

OF NEW YORK CITY

UNDER WHOSE AUSPICES THE COLLECTION WAS BROUGHT TO THIS COUNTRY

Profusely Illustrated Catalogue With Descriptive Matter by Expert Authorities Will Be Mailed on Receipt of Two Dollars.

The Sale will be conducted by Mr. THOMAS E. KIRBY & His Associates, Mr. OTTO BERNET and Mr. H. H. PARKE.

AMERICAN ART ASSOCIATION, Managers

ALTERATION

Piano Sale

of New and Used Pianos

EVERY PIANO MUST BE SOLD AT ONCE TO MAKE ROOM FOR THE CONTRACTORS

ONLY 2 MORE DAYS, MONDAY AND TUESDAY

Open Every Evening Until 10 o'Clock

THE REASON FOR THIS SALE:

The CONTRACTOR has a CONTRACT with US to begin REMODELING our BUILDING at ONCE, but we have a STIPULATION in the CONTRACT that he must give US 48 HOURS' NOTICE so we can REMOVE our PIANOS that we have in the STORE, so you see we are UP AGAINST a TICKLISH PROPOSITION. It is either to SELL THE PIANOS or STORE THEM for 30 DAYS, which would be GREAT EXPENSE, as you can READILY see we cannot leave those PIANOS in the STORE, for they would get FULL of GRIT and DIRT and that would RUIN THEM. We would rather GIVE the BENEFIT to the PUBLIC NOW than to SELL THEM at HALF PRICE after THEY ARE DAMAGED.

NOTICE. Among this tremendously large stock of pianos you will find such well known makes as the Adam Schaaf, Decker Bros., Hall & Son, Chickering, Bush & Gerts, Kimball, Story & Clark, Davis & Son, Starck, Hallet & Davis and many others too numerous to mention, so make haste, Mr. Piano Buyer.

LISTEN: We will take your Piano, Talking Machine or any musical instrument you may have as cash payment on any Piano or Player-Piano we may have in stock.

EXTRA EXTRA

25% Extra Discount, in order to close out this mammoth stock, as we must make room for the contractors at once.

FREE—IN YOUR HOME—60 DAYS

COME IN AND ESTABLISH A LITTLE CREDIT



You will FIND THIS BEAUTIFUL 88-Note PLAYER-PIANO, one of our latest styles, in the CUT ABOVE, among these SALE PIANOS.

FULLY GUARANTEED FOR TWENTY-FIVE YEARS.

NOTICE the PRICES on PLAYER-PIANOS for the next TWO DAYS. We WILL MAKE A WAGER that THERE ISN'T a HOUSE in the UNITED STATES that will DUPLICATE THESE PRICES.

$450 Player-Piano	Was	$195	Now	$103
$500 Player-Piano	Was	$210	Now	$149
$550 Player-Piano	Was	$285	Now	$168
$600 Player-Piano	Was	$315	Now	$219
$650 Player-Piano	Was	$321	Now	$295
$700 Player-Piano	Was	$345	Now	$305

FREE—Rolls of Music with Each Player

LIST OF UPRIGHT PIANOS

Such WELL-KNOWN MAKES as BUSH & GERTS, HALL & SONS, MENDENHALL, SCHMIDT, KIMBALL and BELLMAN. Among them YOU WILL FIND PIANOS PRACTICALLY as Good as NEW and others JUST THE THING FOR BEGINNERS.

NOTICE THE EXTRA CUT IN PRICES ON UPRIGHT PIANOS FOR TWO DAYS ONLY

$500 Upright	Was	$143	Now	$81
$425 Upright	Was	$ 95	Now	$53
$450 Upright	Was	$120	Now	$58
$400 Upright	Was	$ 78	Now	$36
$375 Upright	Was	$ 98	Now	$46
$320 Upright	Was	$ 85	Now	$26
$385 Upright	Was	$ 43	Now	$19

NOTICE: Free in Your Home for 60 Days

By HAVING a NEW PIANO in YOUR HOME for 60 DAYS you can have a PIANO EXPERT or MUSIC TEACHER test the PIANO and if not ABSOLUTELY AS REPRESENTED you can return it to us without ONE CENT OF EXPENSE to you. If satisfactory, you can start to make payments as low as $1.00 PER WEEK.

Free Delivery Stool or Bench No Extra Interest

BOSTON PIANO COMPANY

337 S. Wabash Ave. 4 Doors North of Van Buren Street

Open Every Evening During This Sale

ONE OF THE OLDEST PIANO DEALERS IN AMERICA

TELEPHONE WABASH 8123

(Copyright, 1922, by Boston Piano Co.)

PIGGLY WIGGLY

WANTED—A HUSBAND



If He Is Good Looking I Will Be Pleased

If he is WEALTHY I will be pleased, but I know that only TWO out of a HUNDRED men are WEALTHY at the age of SIXTY, so I presume that only ONE YOUNG MAN out of TEN THOUSAND is WEALTHY, which leaves the chance of my marrying a wealthy young man very remote. The best I hope to get is one who appears to have the seed of success in him.

I do not expect to earn any of the living, but will promise to use judgment in spending the family income.

When I find a store like the PIGGLY WIGGLY stores selling EVERYTHING on a SMALL PROFIT, and where I can TRULY SAVE MANY DOLLARS EACH MONTH, that is where I am going to trade, thus aiding my husband to become ONE of the TWO out of a HUNDRED WEALTHY men.

You will find it a pleasure to go through the aisles of the cleanest store you ever visited

Join the Thrifty Thousands That Throng Our Stores Each Day

FLOUR Gold Medal, Ceresota and Pillsbury. 24½ Pounds, 87c
American Beauty 24½ Pounds, 84c

RICE BEST FULL HEAD, A BIG BARGAIN Lb., 4½c

LARD Swift's Silver Leaf Pure Kettle Rendered Lb., 11c

BREAD A BIG 16-OZ. LOAF OF REMINGTON'S HOME MADE 2½c

PEAS No. 2 Red Goose A Great Big Value Can 12½c

LETTUCE BIG HARD HEADS EACH 10c | MILK Fresh Sweet Milk Delivered Daily to All Our Stores. Quart, 10c PINT 5c

Store Open Every Saturday Night Until 10 o'Clock

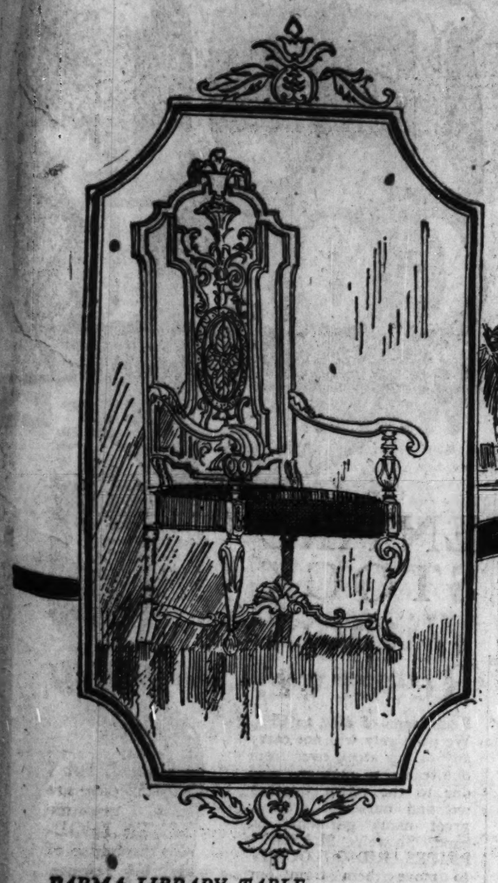
John M. Smyth Company

Established 1867

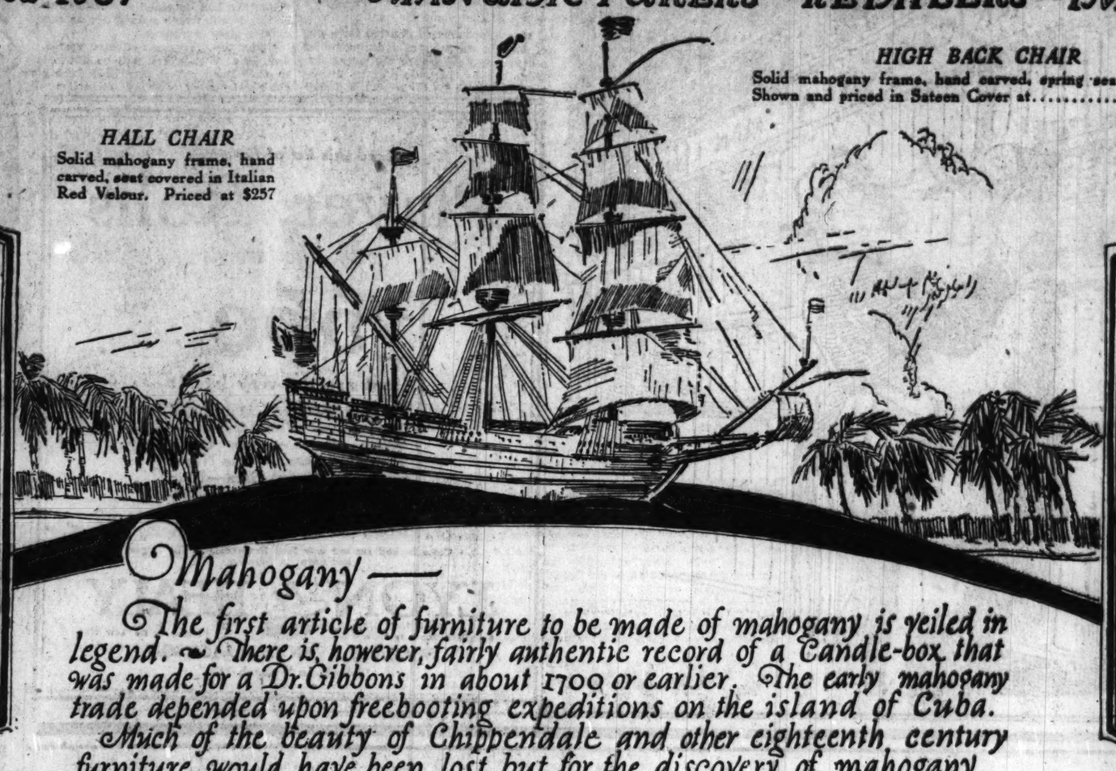
Madison East of Halsted

MANUFACTURERS—RETAILERS—IMPORTERS

Store Open Every Saturday Night Until 10 o'Clock



HALL CHAIR
Solid mahogany frame, hand carved, seat covered in Italian Red Velour. Priced at $257



HIGH BACK CHAIR
Solid mahogany frame, hand carved, spring seat and back. Shown and priced in Sateen Cover at.....$98.00



Mahogany—

The first article of furniture to be made of mahogany is veiled in legend. There is however, fairly authentic record of a Candle-box that was made for a Dr. Gibbons in about 1700 or earlier. The early mahogany trade depended upon freebooting expeditions on the island of Cuba.

Much of the beauty of Chippendale and other eighteenth century furniture would have been lost but for the discovery of mahogany.

PARMA LIBRARY TABLE
Solid walnut, finished antique, hand carved. Size of top 22x60 inches; price.....$187.00

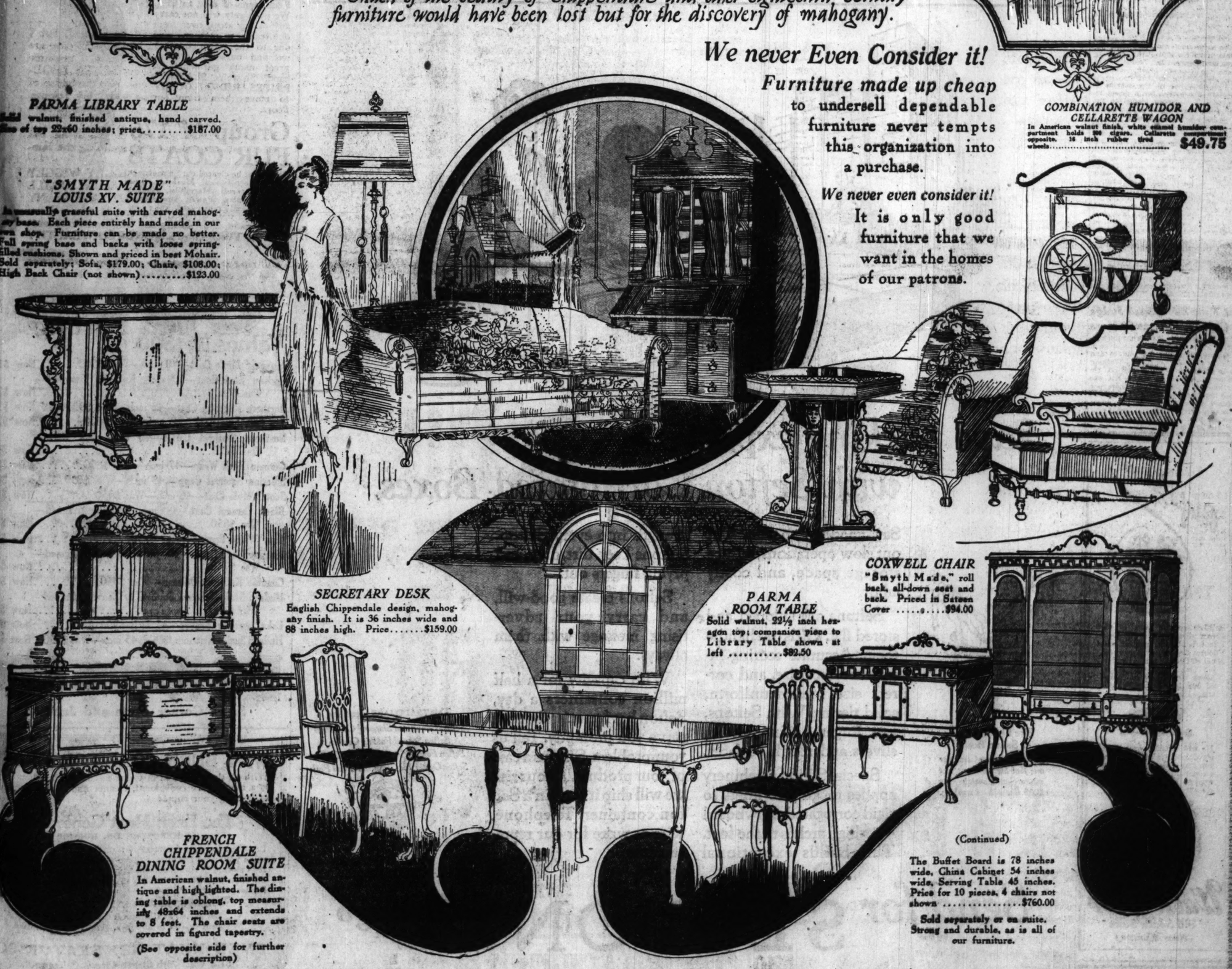
"SMYTH MADE" LOUIS XV. SUITE
An unusually graceful suite with carved mahogany base. Each piece entirely hand made in our own shop. Furniture can be made no better. Full spring base and backs with loose spring-filled cushions. Shown and priced in best Mohair. Sold separately: Sofa, $179.00; Chair, $108.00; High Back Chair (not shown).....$123.00

We never Even Consider it!

Furniture made up cheap to undersell dependable furniture never tempts this organization into a purchase.

We never even consider it! It is only good furniture that we want in the homes of our patrons.

COMBINATION HUMIDOR AND CELLARETTE WAGON
In American walnut finish, white enamel humidor compartment holds 200 cigars. Cellarette compartment opposite. 16 inch rubber tired wheels..... $49.75



SECRETARY DESK
English Chippendale design, mahogany finish. It is 36 inches wide and 88 inches high. Price.....$159.00

PARMA ROOM TABLE
Solid walnut, 22½ inch hexagon top; companion piece to Library Table shown at left $82.50

COXWELL CHAIR
"Smyth Made," roll back, all-down seat and back. Priced in Sateen Cover $94.00

FRENCH CHIPPENDALE DINING ROOM SUITE
In American walnut, finished antique and high lighted. The dining table is oblong, top measuring 48x64 inches and extends to 8 feet. The chair seats are covered in figured tapestry.

(See opposite side for further description)

(Continued)

The Buffet Board is 78 inches wide, China Cabinet 54 inches wide, Serving Table 45 inches. Price for 10 pieces, 4 chairs not shown $760.00

Sold separately or en suite. Strong and durable, as is all of our furniture.

A Store Economical To Buy From

CHICAGO FAILS TO PROFIT BY RATE DIVISION

Connection with Mississippi River Needed.

BY OSCAR HEWITT.

Washington, D. C., Feb. 10.—[Special.]—There is only one water-course in the entire country which can be utilized profitably under the present "unfair" division of interchange freight revenue between rail and water companies, in the opinion of the federal inland and coastwise waterways service.

But in the government's experiment on that one—the Mississippi river—this bureau claims the water transportation has been so successful that it has increased the price of wheat in certain primary markets. But Chicago is not one of them. Its connecting waterway between Lockport and the Mississippi has not been constructed.

McCormick Seeks Change.

Further, the boat line between St. Louis and New Orleans on the Mississippi which Senator McCormick proposes substantially to improve by a bill presented to congress, claims to have materially lowered the freight charges on certain imports last year.

Among those are 90,000 tons of sugar and 2,500 tons of molasses and sirup from Cuba, 20,000 tons of coffee from Central and South America, 11,000 tons of sisal from Yucatan, and 37,000 tons of burlap from India. A large percentage of those consignments went to the Chicago industrial district. Indeed, all of the 11,000 tons sisal were the importation of the National Cordage company of Chicago.

Probably the farmers of the valley are more interested in the government's claims regarding a boost in the price of wheat.

On that Col. T. G. Ashburn of the waterways service says to the secretary of war:

"As for the wheat carried during the year, it is but a beginning, but the service has carried approximately 1,000,000 bushels a month. The saving of the barge line's rate is 3 cents per bushel under the all rail rate from St. Louis to the gulf.

Price Grows 3 Cents.

"The operation of the service is therefore responsible for a direct increase of 3 cents per bushel to the price paid to the farmers each month for at least 1,000,000 bushels.

"The effect is, however, much more far-reaching. The price bid each day for the exportable surplus fixes the price that day for all purchases, both export and domestic. So the proffered saving of 3 cents per bushel through the operation of this route is daily reflected in a commensurate elevation of the prices."

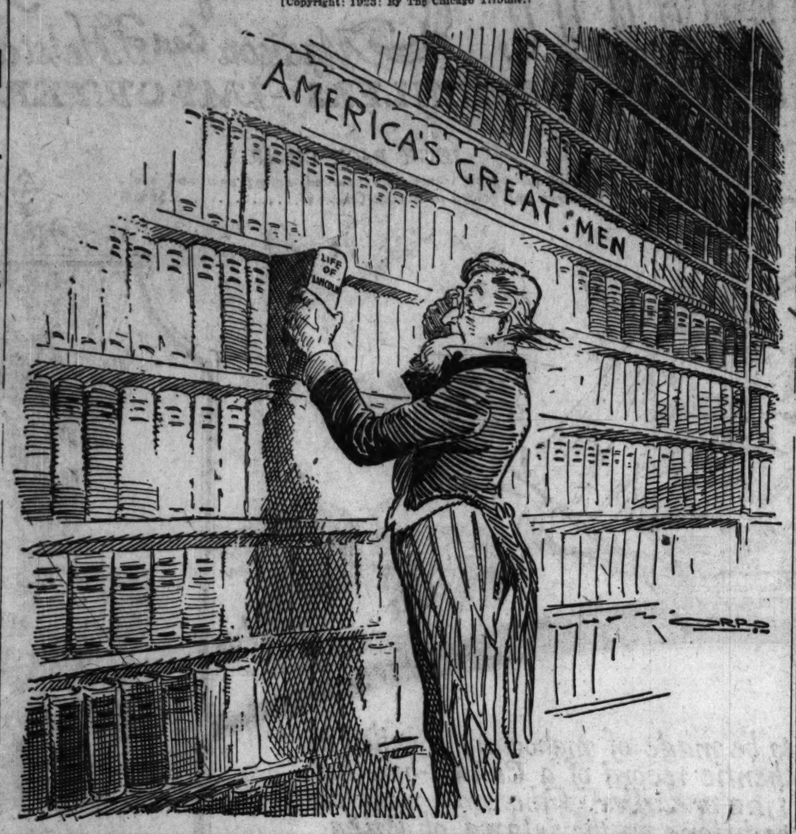
These results are not claimed for the experiment on the Warrior river, which Col. Ashburn asserts is typical of all other waterways in the United States except that of the Mississippi. The rulings of the interstate commerce commission, giving railroads an "unfair" part of interchange freight, he contends, kills all other rivers for profitable navigation, and makes the appropriations by congress for those purposes "a wasteful burden upon the taxpayers of the nation."

1st Time She Sassed Judge It Cost $5, 2d Time $5 More

Mrs. Anna Fluta, 8737 Princeton avenue, objected yesterday when Judge J. J. O'Toole fined her husband $5 and costs for disorderly conduct. Walking up to the judge she told him so. He cautioned her to be silent, but she continued. Judge O'Toole thereupon fined her $5 for contempt of court and ordered a bailiff to take her away. This only further incensed Mrs. Fluta. Another fine of $5, however, quieted her and she left.

HIS FAVORITE VOLUME

[Copyright: 1923: By The Chicago Tribune.]



MOTHER LOSES COURT FIGHT FOR HER CHILD

Mrs. Margaret Gallagher, 6354 South Laflin street, retains possession, at least temporarily, of her foster child, Yvonne Harriett Wilcox, 12 years old, despite tearful pleas for return of her child by Mrs. Grace Wilcox Woodworth of Cleveland, O.

Mrs. Woodworth's petition for a writ of habeas corpus, the culmination of a seven year search for the baby taken from her by an Ohio divorce decree, was dismissed by Judge Harry Fisher. He advised that a similar petition and a motion for a modification of the decree be filed in an Ohio court.

Six months after the girl's birth Mrs. Woodworth was divorced from Charles Wilcox, and because of illness allowed the custody of the child to be awarded to her mother-in-law. After her second marriage, Mrs. Woodworth sought to regain her baby, but discovered that Mrs. Wilcox Sr. had given the child to Mrs. Gallagher. Subsequently, Mrs. Gallagher had obtained a modification of the decree which named her as the child's legal guardian.

Under the agreement effected yesterday, Mrs. Woodworth will be allowed to visit the child at any time during the pendency of the Ohio litigation.

Read this list of favorites

Player Rolls

with the words

55c

Here are the very latest:

My Buddy—I've Got a Lovin' Mamma — Who Cares — When the Leaves Come Tumbling Down—One Night in June—Lovin' Sam—Blue—Coal Black Mammy—Two Little Wooden Shoes—Don't Bring Me Posies.

Come in and see our new Roll Department. The largest and finest in America.

LYON & HEALY

Inc.

Everything Known in Music — Founded in the Year 1864

WABASH AVENUE *at* JACKSON

Telephone Wabash 7900

END-OF-THE-SEASON CLEARANCE

FUR COATS

WRAPS AND CAPES



ENTIRE STOCK Without Reserve!

Reductions of 50% to 65%. We positively will not carry any of our stock over from one season to another. And due to the warm weather we find ourselves with a great many garments on hand. So we've **SLASHED PRICES RIDICULOUSLY** to move them from our floors.

Group of 176 FUR COATS

They must be cleared out immediately. The lot consists of **Muskrats, Raccoons, Caraculs, Marminks, Hudson Seals, Persian Paws, Squirrelines, Civet Cat, and French Seal.** Take your choice from this marvelous group tomorrow—

$85 This FUR Cape as Shown $125

Values to $300

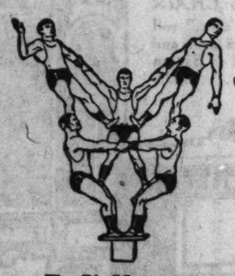
Japanese Mink Coat—40 inch—Was $500.....Now $195
Hudson Seal Coat—50 inch, Kolinsky trimmed—Was $650.....Now $395
Northern Raccoon Coat—42 inch—Was $350.....Now $165
Jap Chinchilla Coat—48 inch—Was $600.....Now $295
Northern Muskrat Coat—40 inch, very dark—Was $275.....Now $135
German Fitch Wrap—47 inch—Was $850.....Now $525
Siberian Squirrel Cape—48 inch—Was $850.....Now $425
Scotch Mole Coat—46 inch—Was $450.....Now $259
Black Caracul Coat—48 inch, Kolinsky trimmed—Was $850.....Now $475
Gen. White Ermine—Was $750.....Now $345
Summer Ermine—50 inch, Squirrel trimmed—Was $750.....Now $425
Genuine Kolinsky Dolman—Was $450.....Now $295
Hudson Seal—Marten, Squirrel or Beaver trimmed—Was $400.....Now $275
Lake Superior Beaver—45 inch—Was $675.....Now $450
Hudson Seal—Krimmer trim'd, 45 inch—Was $650..Now $325

D·S·KOMISS & CO

S. E. Corner State and Jackson



Save packing expense with Sefton Corrugated Boxes



Five Big Men on a Sefton Box

An empty Sefton Container one foot high and one foot square—will sustain over 1000 lbs. without crushing.

Say "goodbye" to nails. Cut out slow operations, reduce storage space, and costly labor.

Seftons are shipped and stored flat. Girls can handle them. Accurate scoring insures correct size, and correct size means uniform, solid tiering. With Seftons, you forget nailing, cracks, slivers and rough surfaces.

Special Sefton machinery applies tough jute liners to rigid corrugated strawboard—36 high arches to the foot. This builds exceptional strength into every Sefton. Seftons keep dirt, dust, and prying fingers out.

Seftons create good-will, and carry your advertising message with them always.

With capacity for a half million containers a day, Sefton has factories that can serve you promptly. Tell us your problem. Ship us a case of your product. At our risk we will ship it back in a Sefton container. Telephone, wire or write for our representative.

This TRADEMARK identifies
Sefton Corrugated Shipping Containers
Sefton Special Folding Cartons
Sefton Folding Retail Delivery Boxes
Sefton Oyster, Ice Cream and Food Pails

Send for SEFTON *in Chicago*

59 East Madison Street
Telephone Central 7940

COPYRIGHT 1923 by
SEFTON MANUFACTURING CORPORATION · *General Offices:* 59 EAST MADISON STREET, CHICAGO · *Factories:* CHICAGO, ILL., ANDERSON, IND., BROOKLYN, N.Y.

210

Painful Callouses



When certain bones of the foot give way and dig down into the flesh, painful callouses develop. But you need not endure the pain of suffering feet. Visit our *special fitting department* in charge of our Mr. Bogart, who is trained in the

Wizard System of Foot Correction

He will examine your stockinged foot free of charge and you may feel sure his recommendations will provide the way to immediate and permanent foot relief.



Walk-Over
105 South State
(Near Monroe)

ORIENTAL RUGS at AUCTION
Tomorrow—Monday
10:30 A. M. and 2:30 P. M.
MICHAEL TAUBER & CO.
AUCTIONEERS

WHY BURN COAL FOR HEAT?

With all the work and dirt connected with it, when there is a much more convenient, cleaner and cheaper method of heating your home?

The Even Heat Generator
(A KEROSENE OIL BURNER)

Installed in your furnace, hot water plant or stove, will solve your fuel troubles, relieve you of all work and worry. It is simple in construction, easy to operate, consumes less oil than any burner on the market, and gives more heat for less money.

SOLD UNDER A POSITIVE GUARANTEE

Let us call and explain it thoroughly to you.
We want dealers in all cities. Write for particulars.

EVEN HEAT GENERATOR CO.
5123 West 25th Street, Cicero, Chicago, Ill.
Phone Cicero 8131

ADVERTISE IN THE TRIBUNE

CIVIL SERVIC BILLS SEEK CURB DISMIS

Barbour Hits "… Pull" Juggli…

Political discharge of … service employés will be … difficult, perhaps impossib… bill which will be introd… legislature this week by Se… J. Barbour. The bill reins… state law a section insur… ployés a fair and impartial … fore discharge.

At present a state emplo… been discharged must alleg… that he has been discharge… cal, religious or racial rea… he can get a hearing. At … he is limited to proving his … legations. If he has been … for theft he is denied und… the right to prove his inn…

Restores Original Bi…

Senator Barbour's bill wa… the Civil Service Reform … of Chicago, and reinstates … clause in the law as it st… 1917.

Other bills extending c… protection to several thou… ployés of Cook county and … district, as well as the Mun… of Chicago, will also be pu… Mr. Barbour. The Muni… bill brings clerks and hal… court under the control o… Civil Service commission. … ty and sanitary district bi… commissioner is provided, … ed by merit test. The exam… in each instance is to be … persons selected for qualifi… experience rather than … poll.

Hits "Political Pu…

Russell Whitman, presid… Civil Service Reform Ass… Chicago, said yesterday:

"These bills represent … which the real friends of … advocated for years. By th… tion merit and fitness wo… in selection and political … be all. Of course, the re… the trial clause in the stat… prevent much juggling whi… rumored during the last …

Bill to Stabilize W… Gets O. K. of Sen…

Washington, D. C., Feb. … of Senator Gooding [Rep.… ate a government wheat … corporation with $300,000,0… buy and sell wheat was rep… ably today by unanimous … senate agriculture committe…

Dor… a V…

And don… largest … delivery … Special … your Vic… coupon … low as $…

Upright Vic… Style 100

Mahogany, O… inh. Size … inches wide, … very popular … exceptionally … as low as $… Price only….

Open evenings. **T…**
329 …
So. Waba…

-SEASON
ANCE
UR
ITS
CAPES



$500.....Now $195
sky trimmed—
.....Now $395
Was $350.....Now $165
$600.....Now $295
very dark—
.....Now $135
$850.....Now $525
Was $850.....Now $425
50.....Now $250
sky trimmed—
.....Now $475
.....Now $345
rrel trimmed—
.....Now $425
0.....Now $295
aver trimmed—
.....Now $275
as $675.....Now $450
h—Was $650..Now $325
ss & Co
and Jackson

FOR HEAT?
cted with it, when there
her and cheaper method
Generator
BURNER)
ater plant or stove, will
u of all work and worry.
o operate; consumes less
et, and gives more heat
E GUARANTEE
oroughly to you.
Write for particulars.
ERATOR CO.
cero, Chicago, Ill.
8131

HE TRIBUNE

CIVIL SERVICE BILLS SEEK TO CURB DISMISSALS

Barbour Hits "Political Pull" Juggling.

Political discharge of state civil service employes will be made more difficult, perhaps impossible, under bill which will be introduced in the legislature this week by Senator James J. Barbour. The bill reinstates in the state law a section insuring to employe a fair and impartial hearing before discharge.

At present a state employe who has been discharged must allege in writing that he has been discharged for political, religious or racial reasons before he can get a hearing. At the hearing he is limited to proving his specific allegations. If he has been discharged for theft he is denied under the law the right to prove his innocence.

Restores Original Rights.

Senator Barbour's bill was drawn by the Civil Service Reform Association of Chicago, and reinstates the trial clause in the law as it stood before 1917.

Other bills extending civil service protection to several thousand employes of Cook county and the sanitary district, as well as the Municipal court of Chicago, will also be presented by Mr. Barbour. The Municipal court bill brings clerks and bailiffs in the court under the control of the City Civil Service commission. In the county and sanitary district bills a single commissioner is provided, to be selected by merit test. The examining board in each instance is to be composed of persons selected for qualifications and experience rather than for political pull.

Hits "Political Pull."

Russell Whitman, president of the Civil Service Reform Association of Chicago, said yesterday:

"These bills represent principles which the real friends of merit have advocated for years. By their application merit and fitness would control in selection and political pull would be all. Of course, the restoration of the trial clause in the state law would prevent much juggling which has been rumored during the last two years."

Bill to Stabilize Wheat Gets O. K. of Senate Body

Washington, D. C., Feb. 10.—The bill of Senator Gooding [Rep., Ida.] to create a government wheat stabilization corporation with $300,000,000 capital to buy and sell wheat was reported favorably today by unanimous vote of the senate agriculture committee

SLAYER, 13, HELD FOR CHUM'S DEATH



A card game dispute, a taunt, and the chum of 13 year old Robert Rutkowski of Hillside was dead from a bullet wound. The coroner's jury believed his story of accident, but finding he had no mother held him for manslaughter so he could be sent to a school. The policeman with him is Clarence Bersema of Maywood.



Walter Melowitz, 13, who was slain by his friend, who says he "didn't know gun was loaded."

MEDILL SCHOOL LAYS WIDE RANGE OF FORUM TOPICS

Wide and varied are the topics to be discussed by leading figures in the world of writers and publishers at the regular Thursday night lectures of the Medill School of Journalism at Northwestern university during the coming months. They range from the training of a cub reporter to the trials and problems of a foreign correspondent and, in between, come such subjects as newspaper work in Washington, masterpieces of reporting, the society editor's job, the passing of the circulation faker, and other kindred topics.

Among those who will be heard in the forum are Robert Barry of the Washington bureau of the Philadelphia Public Ledger, Edward Price Bell of the Chicago Daily News, and Lorado Taft. Members of THE TRIBUNE staff to appear include Arthur Sears Henning, Washington correspondent; Philip Kinsley; India Moffett, society editor, and S. E. Thomason, business manager.

LAW TAKES BOY SLAYER TO TEACH, NOT PUNISH HIM

"I didn't think it was loaded" was the age-old excuse; but the coroner's jury held 13-year-old Robert Rutkowski, Hillside boy, to the grand jury for manslaughter and had him locked up in the Detention home last night.

Robert at 10 o'clock Friday night shot and killed his chum, Walter Melowitz, also 13 years old. The boys had played cards in Robert's home, they had quarreled, and Robert had pointed the gun at his friend and pulled the trigger.

Sergts. Louis Laird and Albert Jelincke of the county highway police found the boy early yesterday waiting to hop a train out of town.

"The coroner's jury was inclined to believe the shooting might have been an accident," Sergt. Laird said. "But inasmuch as the boy has no mother, it was thought best to hold him for manslaughter so that he might be sent to some house of correction or parental school."

Two Banking Houses in Pueblo, Mexico, Close Doors

[Chicago Tribune Foreign News Service.]

Mexico City, Feb. 10.—The failure of the Commercial Banking company and banking house of Martinez Pando & Co. was reported from Puebla today. The suspension has caused consternation in banking and commercial circles here.

SAYS WETS ASK BREACH OF OATH BY CONGRESSMEN

New York, Feb. 10.—Advocates of modification of the Volstead act to permit the sale of light wines were criticized by Senator Lenroot of Wisconsin in an address before the Alumni Association of New York University law school tonight for asking members of congress "to deliberately violate their oaths of office."

"That congress could constitutionally increase the alcoholic percentage of beer to between 2 and 3 per cent is admitted," Senator Lenroot said. "Whether it should do so is a matter of policy. But to go beyond that, or permit the manufacture or sale of light wines would clearly violate the eighteenth amendment to the constitution.

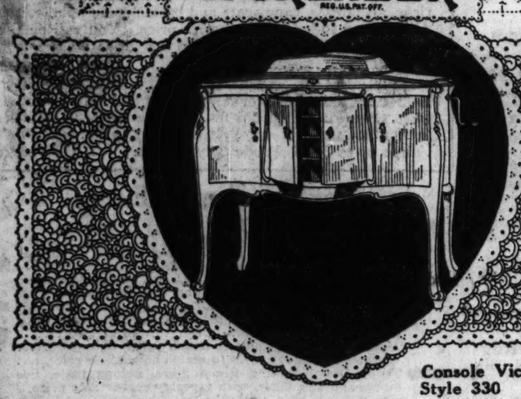
"It is the right of every citizen to advocate modification or repeal of the eighteenth amendment, but no citizen has the right to ask congress to violate its terms."

Senator Lenroot, whose plea was for a return to government by a constitution which he declared had not outlived its usefulness, also assailed proponents of "an insidious propaganda to destroy the power of the Supreme court to pass upon the validity of acts of congress."

He declared that "the end of the republic would not be far distant," if the proposal to permit congress to override a Supreme court decision on constitutionality by a two-thirds vote was adopted.

Miss Florence E. Allen, judge of the Ohio Supreme court, who also addressed the association, urged that the great political parties adopt planks calling for nonpartisan election of judges.

WURLITZER
REG. U.S. PAT. OFF.



Console Victrola
Style 330

The most beautiful of Console Victrolas—wonderful tone! Size 38½ inches high, 39¼ inches wide, 24½ inches deep. All exposed metal parts gold plated. Quadruple spring motor. Equipped with record albums. A fine piece of architecture—of exquisite proportions. Only a few for immediate delivery. Special terms. Price, $350

Don't Forget a Victrola
for that Valentine party

And don't forget to order it tomorrow from Wurlitzer, world's largest Victor dealers! We are prepared to make immediate delivery from the largest and most complete stock in town. Special terms! Special service at no extra cost! Telephone your Victrola order if you wish (Harrison 1892) or mail the coupon now. Genuine Victrolas from $35 to $400—terms as low as $1 weekly.

Open Evenings

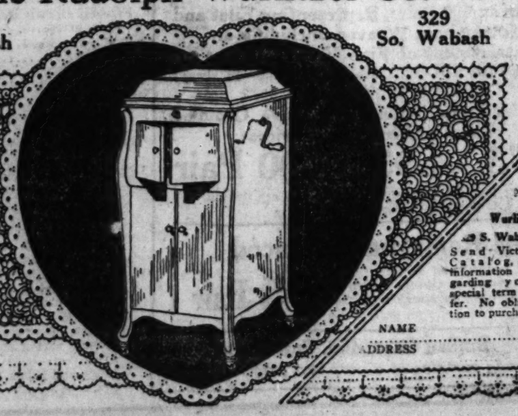
Upright Victrola
Style 100

Mahogany, Oak or Walnut finish. Size 43 inches high, 21 inches wide, 22½ inches deep. A very popular upright model—exceptionally fine tone. Terms as low as $1 weekly. Price only..... $150

Special Terms
Special Delivery

Special low 3-day terms. A genuine Upright or Console Victrola for as little as $1 weekly. All orders received up to 3 P. M. Wednesday will be delivered in time for the Valentine party.

Open evenings. The Rudolph Wurlitzer Co. Open evenings.
329 So. Wabash 329 So. Wabash



Wurlitz
329 S. Wabas
Send Victro
Catalog, al
information re
garding you
special term o
fer. No obliga
tion to purchase
NAME
ADDRESS
RWC

THE MOST ATTRACTIVE RANGE STORE IN CHICAGO!

We've moved to new and enlarged quarters—300 North Michigan Avenue—across the street and a little north from our old location.

Consider this an invitation to visit the finest and most exclusive Range Store in the city—where SANICO, the best looking and the best cooking Range, is on view—in all styles and sizes—burning Gas alone, or Gas, Wood and Coal.

Here efficient, courteous salespeople who know their business from A to Z will take pleasure in demonstrating the good points of SANICO Rust-proof Porcelain Ranges, and prove to your satisfaction that they outclass and outshine all other porcelain ranges on the market.



Just a few examples of Sanico superiority:

Six-metal porcelain inside and out—rust-proof, heat-proof. Most other porcelain ranges are made of bathtub enamel, which cracks from heat, becomes unsightly, and only lasts half as long.

Easily cleaned—just take a damp cloth, rub gently and the Sanico becomes as spic and span as a new pin.

Economy—the Sanico saves gas and labor and dispels the drudgery bugbear that hovers over the average kitchen stove.

Service—the Sanico will always give you splendid and uniform cooking results. It is guaranteed for 25 years, and this guarantee is burned right into the porcelain.

SANICO
The RUST-PROOF PORCELAIN RANGE

at 20% to 40% off

Our new location has necessitated cleaning out present stock, new models will shortly arrive and we must make room for them. For these reasons of space limitation, we are offering a few 1922 models of Sanico Ranges, which have been on our sample floors, at big price reductions. Perhaps they have a scratch here, a blemish there, or just a bit floor worn in appearance, but they are all practically perfect in every way.

If you are considering purchasing a Range AT ANY TIME SOON, it will be a matter of real economy to do it NOW.

Better come in today when you can take your choice from a wide display of Sanico styles; perhaps tomorrow you'll be disappointed. First come, first served—and with each sale our positive 25-year guarantee and assurance of Sanico satisfaction.

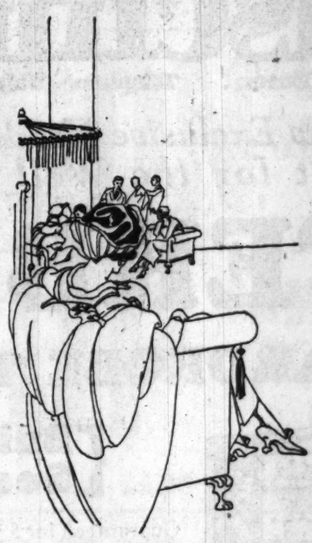
This is your Range opportunity—take advantage of it—and put sunshine, saving and efficiency into your kitchen.

AMERICAN RANGE & FOUNDRY COMPANY
MANUFACTURERS
300 North Michigan Ave.
Chicago

A woman's idea of good food



The pleasantest and most convenient place of meeting on the North Side is the comfortably furnished lobby of the Wilson Avenue Ontra.



Miss Dutton opened the first Ontra to supply, at moderate prices, food such as she could not find outside of her home or the homes of a few of her friends.

Most restaurants and cafeterias are man-operated. Miss Dutton believes that the best cooks, and the best supervisors of cooking, are women.

The development of her idea may be seen today in three Ontra Cafeterias—one of them the largest and most beautiful in existence—all managed by women and patronized by the most intelligent class of men and women.

Ontra patrons know they obtain the finest breakfasts, luncheons and dinners to be had in any restaurant or cafeteria. Why don't you try the Ontra?

Miss Dutton Invites You

ONTRA
CAFETERIA

123 North Wabash Avenue
Between Randolph and Washington

231 South Wabash Avenue
Between Adams and Jackson

1004 Wilson Avenue
Between Sheridan and Kenmore

The downtown Ontras are not open on Sundays. But the Wilson Avenue Ontra is open every day.

REFUSES AID TO FATHER,106;GETS A MONTH IN JAIL

Retired, Worth $20,000; Calls $2 Too Much.

Persistent refusal of Samuel Fine, retired merchant living at 1648 South Springfield avenue, to contribute to the support of his 106 year old father, Hunya von him the appellation of "one of the meanest men on earth," in addition to a thirty day jail sentence from County Judge Edmund K. Jarecki yesterday.



SAMUEL FINE. [TRIBUNE Photo.]

Several court orders requiring Fine, who is 55 years old, to contribute $2 weekly to the maintenance of his aged parent were met with the reply "I am sick—I am sick—all the time some one asks money—what can I do?"

Relatives assert that in addition to a personal fortune estimated at from $15,000 to $20,000, the man receives an income from the wages of two employed sons.

Splits Family into Angry Groups.

Deputy sheriffs were forced to separate various factions of the relatives who surged about Deputy Sheriff Edward Skarda, as Fine was led away to jail still protesting that his father's plight was not chargeable to him. Complaint of Mrs. Agnes Kaufman, 3311 Grenshaw street, with whom the centenarian lives, made to Assistant State's Attorney Edward Huber, resulted in the son's citation for contempt of the support order and subsequent sentence yesterday.

RICHARDSON, NEW CAR EXPERT, TO ARRIVE TUESDAY

Philadelphia, Pa., Feb. 10.—[Special.]—Guy A. Richardson, newly appointed vice president of Chicago's surface lines, will arrive in that city Tuesday, it was learned here today.

"I shall leave Philadelphia some time on Monday," Mr. Richardson said in an interview at his suburban home here. "I cannot say just what steps I will take upon arrival in the way of revision of Chicago transit conditions."

Mr. Richardson stated that he would have to make a survey of the situation as an inspection trip made by him in Chicago some years ago was confined to the elevated lines. He expressed pleasure at the information that President Blair had indicated supreme authority in surface line matters would be turned over to him.

NOTED BRITISH SCHOLAR WILL BE GUEST HERE



SIR FREDERICK G. KENYON.

Sir Frederick George Kenyon, director and principal librarian of the British museum, arrives in Chicago tomorrow for a two day visit as the guest of John C. Shaffer. Although his visit is purely one of pleasure, he will give two addresses while he is here, one at Northwestern university and the other at the University of Chicago.

Sir Frederick is one of the highest classical authorities in Great Britain, having specially distinguished himself in the study of papyri. He has been president of the British academy since 1917 and professor of ancient history in the Royal academy since 1918. He is also noted as a student of the Brownings and as an editor of their poems and letters.

MAC PHERSON WANTS PRECINCT VOTE CAST OUT

Throwing out of the entire vote of the fourth precinct of the Second ward and nearly 100 other disputed ballots on grounds of fraud was asked yesterday by Attorney Patrick J. Lucey, representing Norman Macpherson, who is contesting the election of State Senator Adolph Marks from the First district.

The official figures showed Macpherson the winner by forty-six votes, but the state canvassing board, headed by Gov. Small, threw out a precinct, giving Marks the election. Marks is a Thompson-Lundin follower. The senate ordered a recount, however, and the senatorial committee is now hearing arguments on disputed points.

Mr. Lucey and Representative Michael L. Igoe are objecting to the vote in the fourth precinct of the Second ward on the ground that the poll books show that the voters were voted in alphabetical order, while in the thirty-first precinct of the First ward they are contesting sixty-eight ballots which they claim plainly show the work of "short pencil artists."

With the fourth precinct and the sixty-eight votes counted for Marks he has a lead of fifty-seven over Macpherson. The throwing out of the votes would give the latter the election by more than 200.

Woman Helped Husband Murder Italian, Charge

That the Negro wife of Cicero Tylo, a Mexican, 1011 Larabee street, helped her husband to kill Frank Farina, an Italian, whose mutilated body was found in the Tylo home Friday, was charged by the East Chicago avenue police yesterday. She will be charged with murder.

The police are making a city-wide search for Tylo.

HARVARD HUSHES FLEDGLING VICE TO PURGE REPUTE

Officials of the little town of Harvard, Ill., have been successful in their attempts to hush up the scandal resulting from recent investigations of a youthful vice ring operating in the town.

In consequence of the town's eagerness to quiet the affair the January grand jury will not be recalled to hear evidence against six boys, held on statements of four girls, involving serious charges. No official search is being made for two of the girls, missing since Friday night, when they fled town rather than face further questioning by State's Attorney Vincent S. Lumley.

Although it was the accusations of the girls regarding illicit meetings at a reported house of ill repute, of postdance parties held in closed sedans rented for most of the evening, of bootlegging, and of other irregularities, which caused the arrest of the boys, it was expected that later these girls would be sent to a reform school.

Parents of the boys claim the girls disappeared because "they knew they had been telling lies and were afraid to face the music."

U. C. Facilities Taxed; Raise Entrance Bars

Plans for stricter entrance requirements at the University of Chicago are being formulated by a committee of faculty members under the chairmanship of Dean David A. Robertson, as a result of inability to provide proper attention for all of the students who are taxing its facilities.

NAMING OF MOVIE STARS HALF OVER; HOLD LISTS FOR 36

Are you keeping up with the movie game? Have you figured out properly all the combinations of pictures that have been offered so far in the Coloroto Section of THE SUNDAY TRIBUNE, and are you holding them until you have the complete set of 36?

Today the contest is half over. Remember, this contest is open to everybody, except employés of THE TRIBUNE and their families. There is no money to pay and no work to do. Just show your skill in putting the various composites together to make the pictures of the players you name.

There are $10,000 in cash prizes. The contestant showing the most skill will get $1,000. Was $1,000 ever earned so easily?

Even if you fail to be first, there are hundreds of other prizes worth anybody's effort—if it could be called an effort—just to cut out the pictures, put them together, and name the actors. It's just amusing yourself by proving your skill.

Here are a few don'ts that every contestant ought to read:

Don't send in any pictures until you have the complete set of thirty-six.

Don't write asking for "tips," which, if answered, would be unfair to all other contestants.

Don't forget to read the rules carefully.

ENDS LIFE BY HANGING.

Joseph Costa committed suicide by hanging himself yesterday in his home, 901 South Oakley avenue.

WADE-TWICHELL CO.

Rent A PLAYER Piano!

Brand New 88 Note

$3 PER WEEK

All you pay applies on the purchase price if you decide to buy.

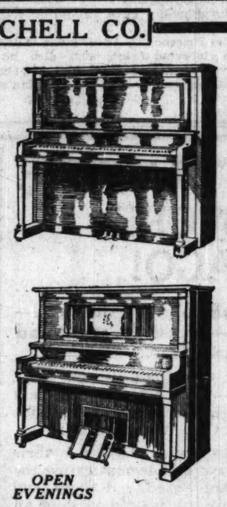
REBUILT PIANOS

$95 to $262

ONLY $10 DOWN

Long Time to Pay Balance.

We are Chicago distributors for the Sohmer, Emerson and Lindemann Piano lines. Priced from $500 to $3,000. Uprights, Grands, Expression Players and Reproducing Players.



OPEN EVENINGS

Brunswick Phonographs and Records

WADE-TWICHELL CO.
EST. 1879 WILLH. WADE, PRES.
311 SOUTH WABASH AVENUE
4 DOORS SOUTH OF JACKSON

REVELL & CO.

Wabash Ave. Adams St.

(A Business Editorial)

"I NEVER KNEW YOU HAD IT."

Such an expression is frequently heard in all stores in this city where by chance a new customer appears. People get into the habit of going to a certain store for many of their requirements. Unfortunately, for them, they are thoughtlessly assuming there is only one place to trade.

One never loses by a wide comparison of values—by careful shopping! Knowing ones call it "Good Business."

Copyright, February, 1923.

ORIENTAL RUG IMPORTERS

New Importation Just Received

Large Oriental Carpets

and Small Size Rugs

New purchases have just been added to our wonderful collection of Turkish, Persian, India and Chinese Rugs

It has become a fact recognized by all judges of Oriental rugs that our store contains the greatest variety of Oriental productions in the city

At lowest prices offered in years

Beautiful Antique Bokhara Rugs, 55.00 67.50 75.00 85.00

Average size 3x4 and 3.6x5.6. This is your opportunity to procure a beautiful rare antique soft tone rug; old red and mahogany tones.

Room Size Antique Bokhara Carpets

350.00 385.00 450.00 495.00

Average size 6x9 and 7x11 feet. These are the finest of rare rugs we have offered in years. Rich red and old mahogany tones; natural silky effects.

Large Oriental Carpets

Mahal, 8.9x11.7, rose ground, allover pattern	275.00
Mahal, 9.3x12.4, blue ground, allover pattern	295.00
Arak, 9.9x12.3, rose ground, allover pattern	365.00
Arak, 10.6x13.10, rose ground, allover pattern	475.00
Turkey carpet, 9.3x12.5, allover small figures	485.00
Laristan, 8.3x10.6, light blue, allover pattern	465.00
Mahal, 6.10x10.5, rose ground, blue medallion	195.00
Mahal, 5.11x10.9, red ground, allover pattern	175.00
Laristan, 11.10x17.9, red ground, allover pattern	975.00
Mahal, 9.10x17.1, rose ground, allover pattern	475.00
Laristan, 12.0x18.1, light blue, allover pattern	975.00
Persian Ispahan, 10.6x12.2, blue ground, ivory medallion	495.00
Laristan, 10.2x14.2, blue ground, rose medallion	875.00
Ispahan, 10.6x13.9, rose ground, allover pattern	1150.00
Anatolian, 10.2x13.2, blue ground, allover pattern	675.00
Laristan, 11.8x13.10, blue ground, Feraghan design	675.00
Laristan, 10.0x14.0, light blue, allover design	475.00
Laristan, 9.10x14.1, old rose, allover pattern	725.00
Laristan, 11x16.3, blue ground, allover pattern	850.00
Laristan, 9.11x16.1, blue and gold ground, allover pattern	675.00
Laristan, 10.0x13.0, dark blue ground, allover pattern	475.00
Laristan, 9.0x11.10, rose ground, allover pattern	575.00
Laristan, 9.0x11.10, rose ground, allover pattern	575.00
Laristan, 8.10x11.10, dark blue ground, large figures	485.00
Laristan, 10.1x13.1, blue ground, allover pattern	750.00

Baluchistan Rugs, 18.75 21.50 22.50 27.50

Average size 2.8x4.6. A wonderful assortment of dark, rich red and blue silky effects. Also some bright tones.

850 Persian Rugs at 37.50

In sizes averaging 3.6x6.9 feet. Semi-antiques and natural tones.

450 Caucassian Rugs, 47.50 57.50 67.50 72.50 85.00

Semi-antiques. Kazaks, Guendjis, Shirvans, Daghestans, etc. Average size about

Long Oriental Hall Rugs, 48.75 65.00 75.00 85.00 95.00

9-10-12-14 feet long, 3.3 to 4 feet wide. Antique and modern rugs in soft tones. Also some bright effects.

Embossed Chinese Carpets, 195.00 265.00 295.00 350.00

Average size 9x12. Beautiful soft, silky tones. Also natural colors; extra thick quality. Colors: Ivory, dark blue, old gold, and tan.

Fine Persian Sarouk Carpets, 650.00 750.00 850.00 950.00

In dark, rich tone effects, suitable for living rooms, parlors, dining rooms, large halls, etc. Sizes range from 7.10 to 8.9 feet wide and 9.3 to 12 feet long.

We also have in stock hundreds of larger and smaller size rugs to choose from.

SPECIAL SELLING

FINE WILTON RUGS

This is the largest collection of Wilton rugs we have shown in years. Hundreds of rugs in all the different grades and sizes at the lowest prices.

French Wilton Rugs

These are the finest and best Rugs made in America. The designs are exact reproductions of the finest Oriental Rugs.

Size 54x27 inches	14.00
Size 63x36 inches	22.00
Size 46x76 inches	47.00
Size 6x9 feet	83.50
Size 8.3x10 feet	123.00
Size 9x12 feet	135.00
Size 10.6x13.6 feet	231.00
Size 11.3x15 feet	235.00
Size 11.3x18 feet	281.00

Bundhar Wilton Rugs

Durable as Iron

Discontinued patterns and sample Rugs

Size 12x9 feet 77.50

Apgar Rugs

New Art Rugs, figured effects, also plain tones. Plain and band borders.

Size 6x9 feet	16.50
Size 7.6x9 feet	19.50
Size 8x10 feet	21.50
Size 9x12 feet	22.50

Wool Velvet Rugs

25.00 31.50 42.50 44.50

9x6 ft. 9x7.6 ft. 10.6x8.3 ft. 10x3 ft.

Linoleums

A magnificent display of Inlaid Linoleums, Printed Linoleums, Plain Linoleums in the different colorings, Battleship Linoleums, Cork Carpets, Cocoa Matting, Rubber Matting.

Printed Linoleums	.85
Plain Linoleums	1.25
Inlaid Linoleums	1.50
Battleship Linoleums	2.35
Cork Carpet	1.85

Fine Wool Wilton Rugs

Wool Wilton Rugs, size 12x9 feet	80.00
Wool Wilton Rugs, size 10.6x8.3 feet	77.50
Wool Wilton Rugs, size 9x6 feet	58.00
Wool Wilton Rugs, size 7.6x4.6 feet	32.00
Wool Wilton Rugs, size 27x54 inches	9.75

Hardwick's Wilton Rugs

French Wilton Designs and Tones

An attractive range of patterns and colorings, suitable for any decorative plan you may have in mind. French Wilton designs and effects.

Size 9x6	70.00
Size 10.6x8.3	104.00
Size 12x9	112.00

Bundhar Imperial Wilton Rugs

Extra quality, long, thick, heavy nap, durable and artistic. Oriental effects in all tones.

Size 54x27 inches	15.00
Size 63x36 inches	23.00
Size 76x46 inches	49.00
Size 9x6 feet	89.00
Size 10.6x8.3 feet	133.00
Size 12x9 feet	144.00
Size 13.6x10.6 feet	222.00
Size 18x11.3 feet	295.00

Velvet Carpets

1.95 2.35 2.75

Plain tone effect, taupe, green, blue; also figured stair effects.

Wilton Velvet Carpets

2.65 2.85 3.20 3.35

Plain color effects in all tones; also figured stair carpets.

Special Clearance This Week

Bargains in All Departments

Living Room Furniture



Your living room can be furnished today with a much smaller outlay than has been possible in several years.

For example, the davenport illustrated is full size, with removable spring filled cushions over a spring base.

We have arranged these davenports in three groups of your choice to allow a wide selection.

GROUP I.

All tapestry or tapestry and velour combination or all velour..... 97.50

GROUP II.

Mohair seats and backs, with plain velour to match on balance of davenport..... 129.00

GROUP III.

All mohair, with plain velour on outside surfaces only..... 147.50

Other baragins grouped for quick selection:

GROUP IV.

Genuine mahogany Windsor Chairs and Rockers with extra braced backs, rush bottoms; suitable for any room in the house. They are worth 35.00. Our price while they last..... 19.75

GROUP V.

Odd Chairs and Rockers, our floor samples. A great variety, all fabrics, cane seats and backs, some upholstered. All reduced to half their former price. You will be able to buy some chairs and rockers in this lot as low as..... 14.75

GROUP VI.

Bedroom Chairs and Rockers, walnut and mahogany finishes. Some in matched pairs. These are chairs that were left out of some of our best bedroom suites. Values up to 20.00. While they last..... 6.00

For the Dining Room

1,350.00	Tudor Design Dining Room Suite in American walnut, oblong table, five diners and arm diner, with tapestry upholstered seats and backs, 72-inch buffet, china and server. Sample suite, 10 pieces
320.00	Mezotone Walnut Dining Room Suite, oblong table, five diners and arm chair with blue haircloth seats. Sale price, 7 pieces
	Mezotone Walnut Buffet, 60-inch length, to match suite. Sale price
	Mezotone Walnut China to match suite. Sale price
	Mezotone Walnut Server to match suite. Sale price
225.00	Tudor Design Dining Room Suite, oblong table, five diners and arm diner, with tapestry seats. Sale price, 7 pieces
225.00	Italian Oak Dining Room Suite, oblong table, five diners and arm diner, with tapestry upholstered seats. Sale price, 7 pieces
165.00	Queen Anne Dining Room Suite, oblong table, five diners and arm diner, with blue genuine leather seats. Sale price, 7 pieces
112.00	Tudor Design China in dull walnut. Sale price
150.00	Adam Design Buffet in brown mahogany. Sale price
132.00	Oak Sideboard in a metal brown finish. Sale price
200.00	Louis XV China in American walnut. Sale price
52.00	Queen Anne Server in American walnut. Sale price
45.00	Adam Design Server in American walnut. Sale price

For the Bedroom

Walnut Dresser, 48-inch top, Adam	78.00
Walnut Chest of Drawers, Adam	58.00
Walnut Chiffonier, Queen Anne	45.00
Walnut Chest of Drawers, Queen Anne	42.00
Walnut Dresser, 50-inch top, Louis XV	104.00
Mahogany Dresser, 48-inch top, Louis XVI	72.00
Mahogany Dresser, 48-inch top, Queen Anne	69.00
Walnut Dresser, 54-inch top, Queen Anne	122.00
Ivory Enameled Bed, full size, Adam	24.00
Mahogany Bed, full size, Louis XVI	35.00
Mahogany Four Post Beds, full size	26.00
Mahogany Chifforette, Louis XVI	58.00
Walnut Chifforette, Louis XV	49.00
Walnut Vanity Dresser, Louis XVI	65.00
Walnut Vanity Toilet Table, Louis XVI	45.00
Walnut Toilet Table, Louis XVI	36.00

A Sale of Domestic Curtains!

Regardless of Former Prices



Involving 600 Pairs, Representing Filet and Nottingham Weaves, Including an Assortment of Fine Voile Curtains

Housekeepers who will share in this event will always remember the values with satisfaction.

To Facilitate Selling We Have Grouped Them at Three Low Prices:

3.75 4.95 6.00 Pair

The fact that the quantities in some lots are limited, this selling commands an early response.

Irish Point Curtains Remarkably Priced

Rich imported curtains, recognized for beauty and service. Every pair in this specially priced collection possesses a closely woven net that insures excellent wear. Available in ivory or ecru color. Specially priced, values to 12.50, 7.25 Pair

Imp. Madras Curtains at 2.25. Ruffled Grenadine Curtains at 3.25

A timely selling of high grade curtains at a very low price.

Sample Pieces of Reed and Fibre

Frosted Brown Reed Floor Lamp. Sale price	21.00
Frosted Brown Reed Table Lamp. Sale price	4.50
Old Ivory Reed Floor Lamp. Sale price	30.00
Frosted Brown Reed Davenport, upholstered in tapestry. Sale price	39.75
Frosted Brown Reed Table. Sale price	8.50
Gray Reed Davenport Table. Sale price	12.00
Orange and Black Fibre Chair or Rocker, upholstered in cretonne Double spring construction seat. Sale price	21.75
Orange and Black Fibre Day Bed, upholstered in cretonne. Double spring construction. Sale price	54.00
Orange and Black Fibre Davenport, upholstered in cretonne. Double spring construction. Sale price	52.25
Orange and Black Fibre Chaise-longue, upholstered in cretonne. Double spring construction. Sale price	45.75
Orange and Black Fibre Table. Sale price	18.00

SEE OUR OTHER ADVERTISEMENTS IN THIS PAPER

Rothschilds

State, Jackson to Van Buren. Telephone—Wabash 9800

This Store Is Now Exclusive Headquarters on State Street for the Well Known

MASTERBILT

WARDROBE TRUNKS

[Built for Service]



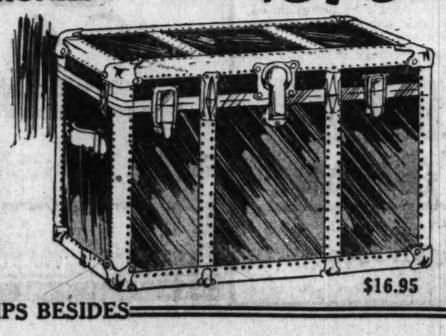
$37.50

Guaranteed for 5 years against breakage from defective materials or workmanship. Masterbilt Trunks are among the best trunks money can buy and are famous values at regular prices, but—

Tomorrow to introduce Masterbilt Trunks to thousands of new friends we make an unparalleled one-day offer of the trunk illustrated.

$50 Masterbilt WARDROBE TRUNKS at $37.50

Made of 3-ply veneer wood, fibre covered and interlined; will not crack or split; full flush top, lift top, equipped with full set of hangers, drawer locking device, shoe box, ironing board and laundry bag. For men or women; size 45x24½x22. Color: wine, violet and blue; while 150 last, $50.00 value, special tomorrow, $37.50.



$16.95

Masterbilt Vulcanized Fibre DRESS TRUNKS

Cloth lined, 2 trays, spring snap lock and drawer bolts; in black and maroon; sizes 36 to 40 inches. Special, $16.95

Rothschild's—Ninth Floor

S. & H. GREEN STAMPS BESIDES

BOMBS IN DUBLIN PUNCTUATE NEW REBEL DEFIANCE

War Goes On, Liam Lynch Tells Followers.

BY THOMAS RYAN.

[Chicago Tribune Foreign News Service.]
Copyright: 1923: By The Chicago Tribune.]

DUBLIN, Feb. 10.—The Irish peacemakers marked time today, awaiting a statement by Eamon de Valera. Meanwhile Liam Deasy has been dismissed from the republican army because he wrote his famous peace letter.

While many observers hope Mr. de Valera will ask for further discussions, nobody believes Mr. de Valera and Liam will yield on the terms now advanced by the government. Free Staters think Mr. Deasy's defection will win over many of the rank and file in counties Tipperary, Waterford, Limerick, and Cork, where Mr. Deasy was best known.

Mr. Lynch issued a proclamation today addressed to his army, in which he declares the war will go on until Irish independence is recognized by all.

Blow Up Government Print Shop.

Extraordinary military activity in Dublin has been a feature of the last two days. Anticipating a big coup by Mr. Lynch in answer to Mr. Deasy's letter, troops have been searching tenements near the public buildings in front of tunnels. Heavy patrols are searching pedestrians.

Patrick Mahon's printing establishment was blown up today by three armed men, who planted a series of bombs. Mahon printed the government's amnesty proclamation, which is posted everywhere in Dublin. The place was once wrecked by the black and tans and Mr Mahon was given a long term of imprisonment by the English.

However, sporting Irishmen offered small bets today at 5 to 1 that Ireland would achieve the normal conditions within three weeks. County Waterford republicans voluntarily have cleared the roads which they blocked and returned books and documents seized from the county offices.

Mary MacSwiney Tests Amnesty.

Desiring to test the government's invitation to the republicans to work on constitutional lines, Mary MacSwiney reappeared today in Eamon de Valera's former office at 23 Suffolk street. There she sits in a bare, uncarpeted room, behind a bare desk, and receives visitors. If she is rearrested she declares she will go on a hunger strike.

Her last hunger strike appears to have agreed with her. She is more slender than before but seems to be in the best of health.

Miss MacSwiney's office will be a public headquarters of the republicans while Mr. de Valera's cabinet meets in a secret place in Dublin.

PALESTINE NOT MODERNIZED, STORRS ASSERTS

Gen. Ronald Storrs, British military governor of Palestine, who is the guest in Chicago of Gen. Charles G. Dawes and Consul General Nugent of Great Britain, declared yesterday that the Holy Land would not mar its history and traditions with modern improvements.


GEN. RONALD STORRS.

"Electric street railways up the Mount of Olives or to Bethlehem, corrugated iron repair work on walls built of stone hewn from Solomon's quarries, factory chimneys within a stone's throw of the sepulchre of Christ are not in our policy," he said.

The British governor was a brigadier general during the war, was oriental secretary to Lord Kitchener, and has been active in eastern affairs for two decades. His American trip, which he termed, "the most delightful I have ever had," began on Jan. 28 and will end on Feb. 20. He leaves Chicago tonight for Springfield, where he will speak on Abraham Lincoln at the invitation of the mayor of Springfield.

$80,180 FIGHT ON SMOKING STACKS, ABATEMENT PLAN

In an effort to get larger appropriation for the smoke abatement division of the health department, the Advisory Commission of Smoke Abatement, headed by H. W. Evans, has appealed to the civic organizations for support.

The program for smoke abatement, as drawn up by the commission, contemplates an expenditure of $80,180, and it is asked that the finance committee of the city council appropriate this money so that an adequate smoke inspection bureau may be established and a "watch put over the 50,000 smoke stacks in the city which require constant attention." A little more than $25,000 was appropriated last year.

Health Commissioner Herman N. Bundesen, under whose supervision the smoke inspectors operate, is heartily in favor of the increase in the duties of the smoke abatement department as an aid to health.

HOLD EVANSTON MAN FOR ATTACK ON GIRL IN AUTO

One man was held to the grand jury yesterday and another fined $200 and costs for offenses against girls. Max Bauer, 57 years old, 125 South Halsted street, was charged with annoying Margaret Zajac, 10 years old, 1627 North Mozart street, while sitting next to her in the Crystal theater, West North avenue. It was stated that he continued in his actions even when warned to stop. Judge Joseph Burke imposed a fine of $200.

Frank Calkins, 38 years old, 191 Wesley avenue, Evanston, the father of three children, was held to the grand jury in bonds of $1,500 by Justice J. O. Howard of Evanston on a charge of attempting to assault Miss Josephine Josephson, 18 years old, 1003 Washington street. The alleged offense took place in Calkins' car while driving Miss Josephson home from a party.

Canvass U. S. for Rabbi to Succeed Dr. Hirsch

A country-wide canvass of all the Jewish Reformed churches is now being made, on the orders of the board of trustees of the Chicago Sinai Temple congregation, to find a successor for the late Dr. Emil G. Hirsch. According to Dr. Elkan W. Fishell, 108 North State street, for thirty-five years chief rabbi of the temple, it is doubtful if a new rabbi will be selected this year. "A great many rabbis have contracts with their own congregations," he said, "and cannot be released immediately."

SPECIAL LEAGUE FOR AMERICAS IS PLAN OF URUGUAY

President Brum Urges New World Group.

MONTEVIDEO, Feb. 10.—[By the Associated Press.]—President Baltasar Brum of Uruguay today made public the plan for an association of American nations which the Uruguayan delegation is to lay before the Pan-American congress at Santiago, Chile, next month.

The proposed organization would admit not only the soverign states of the American continent, but also nearby islands and territories owned by countries on other continents, provided they have their own diplomatic representative in at least one American country and declare they are in a position to carry out and enforce the obligations inherent in the association. Members would be allowed to retire after giving two years' notice.

Obligations of Members.

The members of the association would have the following obligations:

First—To fulfill the resolutions of the council and assembly.

Second—To respect the territorial and political integrity of the other associated nations, obligating themselves not to go to war until three months after the pronouncement of an arbitration award.

Third—To prohibit the sale or export of arms or munitions of war to a private person.

Fourth—To prevent the transit of arms and munitions which are not destined for governments.

Fifth—To assure liberty of traffic and transit.

Plans Trade Blockade.

The project establishes that if an associated or nonassociated country should refuse to obey decisions adverse to it, or should refuse pacific solutions, the association would break diplomatic, commercial, and financial relations with that country.

The authorities of the association would be a council, assembly, and secretariat. The council would be formed of the representatives of nine nations; members to hold office six years, and two-thirds of the membership to be renewed every two years.

The assembly would be formed of representatives of all the members, each holding one vote. Ordinary sessions of this body would be held at least once yearly.

Vienna Hears Wall Street Will Float Austrian Loan

VIENNA, Feb. 10.—[United Press.]—A loan will be floated in Wall street for Austria, according to the Wiener Journal today.

LEGION NOTES

The South Chicago auxiliary of the American Legion will entertain the disabled "vets" at Drexel hospital next Tuesday evening. The glee club, O. E. S., Lady Garfield chapter, will furnish the program.

The auxiliary is also taking the ex-service men from the Jackson Park hospital to see "The First Year" tomorrow night.

Chicago council, Gold Star Mothers, will hold their third annual banquet at Terrace Gardens tomorrow night at 6:30. Mrs. John Brucker, 4320 North Kimball avenue, is president.

NAMES TEACHER, DUNES RETREAT, IN DIVORCE SUIT

Inordinate friendship for a South side high school teacher and week-end jaunts to an Indiana dunes retreat will be cited by Mrs. Anne Newell Roper, 932 Argyle street, in a bill for divorce from Denny Warren Roper, $18,000 a year engineer for the Commonwealth Edison company, to be filed tomorrow by Attorney Frank Cantwell.

Mrs. Roper appeared before Judge Walter Steffen yesterday seeking a temporary alimony award pending a final hearing of the separate maintenance suit filed several months ago, in which she charged desertion and cruelty.

Roper, member of the Engineers and other clubs, and graduate of Cornell university, in an answer, asserted that Mrs. Roper's charge of desertion was "ridiculous," and countered by charging that for several years she had occupied a separate bedroom in the home.

The couple have two children, Helen, 13 years old, a student at Smith college, and John, 15, attending a Cornell preparatory school.

Radium Is Restoring Health to Thousands

The wonderful curative power of Radium has been known for years. However, the benefit of this precious health-giving substance have in the past been only within the means of persons of wealth.

Since the invention of Degnen's Radio-Active Solar Pad, any man or woman, poor or rich, can afford this treatment which offers so much relief from suffering and disease.

Degnen's Radio-Active Solar Pad is worn next to the body day and night. It pours a constant stream of radio-active energy into the system while you work, play or sleep, helping to build up weakened nerves and tissues to a strong, healthy condition. It creates a vigorous circulation of blood, thus removing congestion, which is the real cause of most diseases.

To prove just what this remarkable treatment can do for you, we will send our appliance on trial with the understanding that we will not charge you a cent if it fails to give satisfactory results. This offer is open to any person who has pain of any kind, nerve weakness, high blood pressure, stomach, kidney or liver complaint, bladder trouble, or disease of the lungs or heart.

No matter what your ailment or how long you have had it, we will gladly let you try the appliance at our risk. Write today for free literature giving complete information. Radium Appliance Co.,
1411 Bradbury Bldg., Los Angeles, Cal.

GRAND RAPIDS FURNITURE CO.
Largest Cash Furniture House in America
430-432 S. Wabash Av.

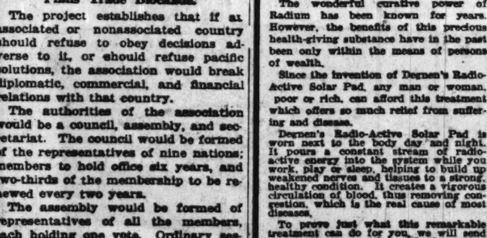
Furniture Advice

The cost of furniture is rapidly advancing in every way. By buying your household needs from us now for future delivery, you not only save the advance in price, but also get the well known high grade Grand Rapids Furniture Co. quality direct from factory to you for cash.

Saving 50% to 75%!

The remarkably low price of our furniture will amaze you considering the quality, durability and comfort of our merchandise. It is possible for us to quote low prices as we are the largest disposers of Cash Furniture in America. By all means we ask you to come and see our remarkable display to-day.

Below Are Listed a Few of Our Unusual Values.



This beautiful Overstuffed Parlor Suite of three pieces can be had in a large selection of Mohair, Velours and Tapestries. They are constructed with genuine Marshall spring, and carry the Grand Rapids Furniture Company guarantee. Three pieces, Velours (as illustrated), worth $375.00, special at $132.50



Solid Walnut Oblong Dining Table, size 48x60 inches, and five Straight and one Arm Chair with blue or brown leather slip seat coverings; seven pieces; worth $210.00; special at..... $79.50

Goods Made to Order
Special Attention Given to Out-of-Town Orders
The only GRAND RAPIDS FURNITURE CO. in CHICAGO
We have NO BRANCHES

Open Evenings Till 9 o'Clock — Factory to You — Opposite the Auditorium Bldg.

Buy Now for Future Delivery

J.H.Roberts Co.
Ladies Apparel of Character and Distinction.
63-65 East Randolph Street.
Just West of Public Library

Interesting Showing of
New Spring Apparel



The SUITS

NEW Spring suits are decidedly more attractive than anything shown heretofore. Short jackets, flowing sleeves and rich braid embroidery add real smartness and grace. In stout and regular sizes, at $35, $45 and upwards.

The Capes and Wraps

For Spring we are showing new models in pile fabrics with contrasting embroidery. Featuring the blouse back and the new flare back loose coats, in novelty check and camel's hair cloth. Stout and regular sizes, at 39.75, $9.50 and upwards.

SPRING FROCKS

For utility and sport wear. A wide selection of the new Paisley and printed silks as well as the very fashionable and serviceable Vel-vey. Also plain colors, priced at 29.50, $35 and upwards.

VISIT OUR ECONOMY BASEMENT where we feature extraordinary values in Coats, Suits and Dresses at very attractive low prices.
FOR STOUT WOMEN

J. H. ROBERTS CO.
ON RANDOLPH, JUST WEST OF PUBLIC LIBRARY



FOR THE CHICAGO DISTRICT

GRANDMOTHER'S
WHEAT FARINA Pkg. 12½c
OUR OWN PRODUCT—MADE IN OUR OWN FACTORY UNDER THE STRICTEST SANITARY CONDITIONS IN EVERY RESPECT THE EQUAL OF Cream of Wheat

EGGS STRICTLY FRESH, DOZEN 33c
EVERY EGG GUARANTEED!

BACON DIXIE SQUARES LB., 18c

SOUP CAMPBELL'S TOMATO, CAN, 8c
LIMIT 3 CANS TO A CUSTOMER

PUMPKIN A&P No. 3 CAN, 9c

RASPBERRIES A&P No. 2 CAN, 23c
PACKED IN HEAVY SYRUP—A DELICIOUS RIPE FRUIT—UNUSUALLY PALATABLE

THE GREAT ATLANTIC & PACIFIC TEA CO.
OVER 7500 STORES IN THE U. S. A.

FOREIGN OWNED ISLANDS PERIL TO U. S. DEFENSE

Trade Routes in Danger, Expert Says.

(Continued from first page.)

miles of the Virgin islands, while others make calls on the way at some of the ports in the eastern West Indies. Some of the vital necessities it carries for us are: Coffee, cocoa, rubber, manganese, beef, hides, asphaltum and hard woods.

Second route. From our Atlantic coast ports through the Windward passage [between Cuba and Haiti] to Central American ports and through the Panama canal to our own west coast, as well as to west coast ports of South America. Vital necessities brought in over this route for American use are: Bananas and other tropical fruits, and nitrates from Chile.

Third route. From our gulf ports through the Yucatan channel [to west of Cuba] to the same destinations as named in the second route. The vital necessities carried to America by this route are the same as over the second route.

Fourth route. From our gulf cities, as well as from east coast Mexican and Cuban ports to our Atlantic distribution centers north of Cape Hatteras. Cotton and petroleum products are the prime necessities this route carries.

European Trade Route.

The route over which passes practically only foreign [European] trade enters the Caribbean sea in the general vicinity of Porto Rico and the Virgin islands.

"Since the Panama canal has become a reality, is it not true," Capt. Gannon resumed, "that several of our gulf ports have entered upon extensive harbor improvements? And for what but to accommodate the increase in ocean going trade which flows through them from the productive Mississippi valley and gulf states over the third and fourth trade routes just mentioned? All of which goes to promote the contentment and prosperity of peoples living in those states.

"Now, if we take note of one of Secretary Denby's pronouncements in connection with United States naval policy, that is, 'to make every effort, both ashore and afloat, at home and abroad, to assist the development of American interests, and especially the American merchant marine,' and at the same time remember that the very essence of naval strategy is to control sea trade routes, we see at once that naval positions in the West Indies possess very positive strategic importance to America."

Would Have Big Effect.

"Would American interests be affected if the principal islands of the West Indies were owned or controlled by one or more European countries having strong navies?" I asked.

"Most assuredly they would," Capt. Gannon promptly replied, "and to the detriment of American enterprise, contentment and prosperity. Countries so favored could and, with their usual forehandedness, would establish and develop during times of peace naval bases within their West Indian possessions at places best calculated to discourage American trade and enhance their own."

"What effect, if any, would war with such a nation have upon our trade routes to the West Indies and South America?"

Would Cut Off Trade Routes.

"Those trade routes would be cut and our trade greatly reduced if it did not under pressure disappear entirely. Except for those which might be brought in through our Pacific coast, we would be denied such vital necessities as coffee, cocoa, manganese, nitrates and tropical fruits, UNLESS we were unwilling to be thus deprived, in which case we would have to pay to those neutral European and Asiatic countries willing to supply us an exorbitant price for the commodities themselves.

"The ultimate cost to us in our lost trade and damaged national prestige would be large indeed. These Central and South American countries would then be put to the necessity of seeking and finding other markets for ther products which had previously come directly to us.

Would Close Some Markets.

"By the same token, the West Indies, Central and South American markets would be denied us by virtue of the strategic positions held by such a powerful enemy, while the needs which we formerly supplied to them would be forthcoming from Europe and elsewhere.

"We would find it difficult indeed to get oil by water transportation from Mexico and Texas to our eastern and New England coast. Further, our Monroe Doctrine, which has served so faithfully and well the western hemisphere for a full century, would rapidly become an historical myth; and our hold on the Panama canal would, to say the least, become precarious."

THREAT OF FOREIGN OWNED WEST INDIES



United States naval authorities hold that the islands of the West Indies owned by European nations are a direct threat to the trade routes to South America and through the Panama canal. Even our coastwise shipping would be easy prey to enemy naval units based on protected harbors in these foreign owned islands.

1. Shows the trade route between New England and Atlantic state ports and South America.

2. Route between United States ports through the Windward passage between Cuba and Haiti to Central American ports and the Panama canal.

3. Route from gulf ports through the Yucatan channel west of Cuba to Central America and through Panama.

4. Route from our gulf ports and those of Mexico to other Atlantic ports, over which passes most of our cotton and petroleum from the south and Mexico.

LEGION LEADER ASKS ARMY ABLE TO REPEL ENEMY

A sane and conservative military policy, with the maintenance of a standing army sufficient to protect the United States from invasion in case of war, was advocated by National Commander Alvin M. Owsley in an address at Senn High school under the auspices of the North Shore post of the American Legion last night.

The commander stressed illiteracy as the largest problem confronting the Legion today, declaring that only one in every five of the men who composed the American fighting forces during the world war could read and speak English. He expressed confidence in the passage of a federal bonus bill at the coming congress.

One of the largest crowds which ever assembled at a Legion affair gathered to hear the national commander, whose eloquence drew frequent applause. Many prominent Chicagoans not Legionnaires also attended.

FREED ON SHOOTING CHARGE.

George Selle, 34 years old, 3510 Lake Park avenue, arraigned yesterday before Judge Joseph Schulman on a charge of attempting to shoot at Mrs. Florence Burton, 3816 Ellis avenue, was discharged when no evidence was presented to support the charge.

PLAIN AMERICAN ROMANCE BRINGS TITLE TO GIRL

New York, Feb. 10.—[United Press.]—Miss Mabel Gray of New York is to be the next American girl to obtain a British title.

Announcement was made today of her engagement to Viscount Exmouth, who until recently was Prof. Charles Ernest Pellew of Columbia university, plain American citizen.

Prof. Pellew, who gained the right to the title upon the death of his father in Washington last Sunday, will go to England shortly to have his rank confirmed and take his seat in the house of lords. He will take his bride with him.

When Miss Gray, who is a daughter of the late Richard Gray, formerly general traffic manager of the Southern Pacific railroad in California, became engaged to the viscount she had no idea she would "marry a title." At the time of the engagement the title was held by a young Englishman and there was no prospect of the American branch of the family getting it.

However, this Englishman died, and Henry Edward Pellew of Washington became Viscount Exmouth. He was 94 years old and died a short time later. Then his son became viscount and Miss Gray learned she was to become a noblewoman.

FINDS GRANDMOTHER DEAD IN BED.

Mrs. Anna Quick, 65 years old, 16 East 60th street, was found dead in her bed from heart disease yesterday by her grandson, Joseph Quick.

Today's Radio Programs

K-Y-W.

11 a. m.—Central church services broadcast from Orchestra hall; Dr. Frederick F. Shannon, pastor; music directed by Daniel Protheroe. 3:30 p. m.—Studio chapel service, broadcast from Westinghouse station, conducted by Rev. William E. Barton, pastor of the First Congregational church, Oak Park. 7 p. m.—Chicago Sunday evening club, broadcast from Orchestra hall; address by the Rev. Robert E. Speer of New York.

W-D-A-F.

9 p. m.—Concert by Henry Selinger and Drake hotel concert ensemble; Olga Mann, soprano; Husk O'Hara and orchestra.

DAY BY DAY COUE, HAPPY OVER TRIP, SAILS FOR NANCY

New York, Feb. 10.—M. Emile Coué, professor of the "day by day" theory of autosuggestion, left New York today for his home in Nancy, France, aboard the liner Olympic.

The little white haired French druggist, who has spoken to enthusiastic audiences throughout the country, expressed himself as satisfied with the results of his trip here.

"My only unhappiness during the entire trip," he said, "came when people refused to believe that I do not perform miracles. When no miracles were performed they were dissatisfied.

"Otherwise my experiences here have been very gratifying."

ASSERTS FASCISTI SEEK TO BUILD UP PROSPERITY

Italy's present economic revival was explained to the Chicago Council of Foreign Relations yesterday by Signora Olivia Agresti, who has come to this country to plead for closer industrial coöperation between Italy and the United States.

"An intense emotional nationalism is binding Italy in a harmonious unit bound in one direction—the establishing of the country's economic status," she said. Italy has one purpose, and the unparalleled outburst of national energy has one object—to produce.

"The labor unions are losing their power. Their monopoly has been broken. The Fascisti, with a million members, are recruiting with destructive rapidity from the ranks of socialists and labor unions.

"The Italian government now controls the railroads, tramways, and the telephone service, which has proved a millstone around Italy's neck.

"The people are burdened with unreasonable taxes and they are rebellious. Within a short time, I think, the government will shed these heavy burdens and the country will bound into a new prosperity.

"We desire the coöperation of the United States more than any other country. And having first organized our own country and placed its industry on a firm economic basis, we believe the help to be derived from a closer relationship will be mutual."

Mandel Brothers

Boys' Shop—Second Floor

1000 Juvenile Overcoats

Sale at $10.75



Handsome coats of all-wool chinchilla in rich dark brown, oxford and navy blue. Beautiful coats of fancy wool fleeces and polo effects. Have wool kiltie plaid linings, large convertible collars, full belts and muff and patch pockets. Sizes 2½ to 9 years.

Boys' Wash Suits $1.00

600 suits, sizes 2½ to 8 years—odds and ends and slightly soiled garments from higher priced lines. Middy and Oliver Twist styles. No phone or mail orders on this item.

All-Wool 2-Pants Suits

"Penrod" Suits $11.75 "Wearpledge" Suits

Well tailored suits of all-wool tweeds and fancy mixtures in gray and brown effects. Handsome models with belted coats and two pairs of full lined knickers with live leather belts. Sizes 7 to 18 years. At this low price of $11.75 you save about a third on every one of these suits.



Butchers, Delicatessen Stores and Restaurants get a "PRIMUS" Slicing Machine for only $70.00—convenient terms. Save by cutting expenses, labor and better service. Call Buckingham 2615 for free demonstration. It will pay you.

Halperin Importing Co.
3916-3920 Lincoln Ave.
Salesmen Wanted

ORIENTAL RUGS at AUCTION
Tomorrow—Monday
10:30 A. M. and 2:30 P. M.
MICHAEL TAUBER & CO.
AUCTIONEERS

AMUSEMENTS AMUSEMENTS

PLAYHOUSE Tonight
HOLIDAY MATINEE MONDAY

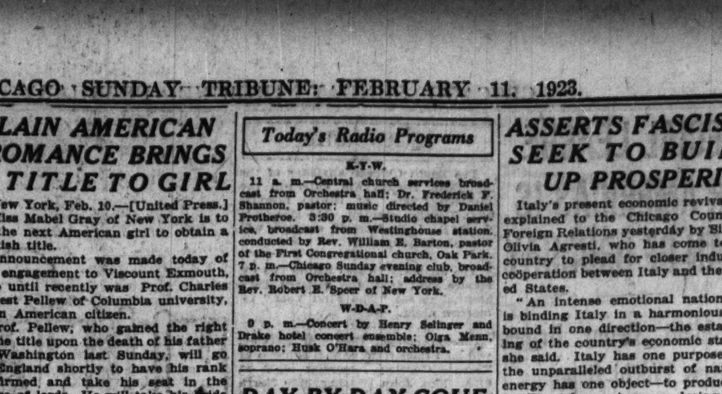


ARTHUR BYRON and HALE HAMILTON
With ANN ANDREWS,
Kathryn Keys, Philip Lord Walter Preyle and Others—in
THE TWIST
THE SMASHING COMEDY SUCCESS
POPULAR MATINEE WEDNESDAY
PRICES — NITES, BALCONY $1 AND $1.50
ORCHESTRA, $2 AND $2.50

SEMI-ANNUAL SALE

DONCHIAN Furniture Co.

THREE STORES

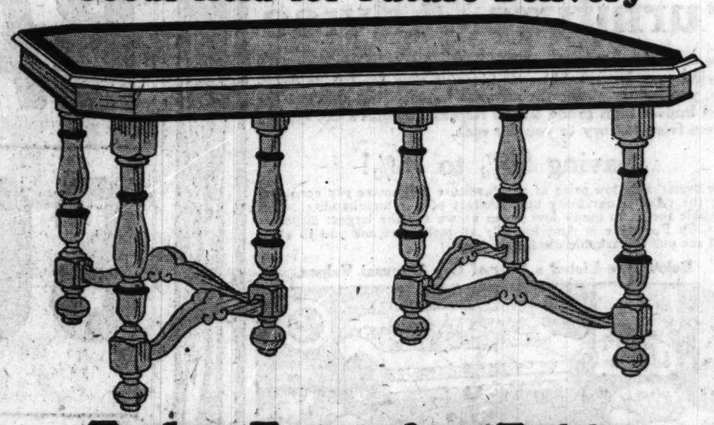


New Style Davenport

Offering this luxurious Louis XVI. Davenport (Chesterfield style) at this almost unbelievable price will convince even the most skeptical that this is not a high priced store. We make this furniture in our own shops and you are invited to visit them and see your suite in the process of construction. Frame is of solid mahogany with carved legs. Can be had in plain or figured velours or tapestries. Loose cushions. $95 Chair to match, $49

Same Sofa in Combination Mohair or Brochetelle, $139
Chair to match, $79

Goods Held for Future Delivery



Tudor Extension Table

We feature only this one Dining set—but it will give you a real example of many other wonderful bargains to be had in our Semi-Annual Sale. The Table shown has solid Walnut top and antique two-tone finish. Size is 45x60, with six foot extension. Made by one of the best furniture factories in the country and fully guaranteed to be first class in every way. $39

Side chairs to match with figured tapestry or blue leather seats, $5.75; arm chairs, $8.75; 60 inch buffet with velour padded drawers for silver and long drawer for linen, $89; china cabinet with glass or paneled front, $65; serving table, $27.50

Rugs



Persian

50 Mosul Rugs of about 3.6x5.6 size, $27.50
100 Arak Rugs of room size about 8x10, $169
25 Royal Saruk Rugs, 9x12, finest quality, $695

Domestic

Finest Worsted Wiltons, 9x12, $98
Royal Wiltons, 36x63, $7.95

You Can Always Do Better at Donchian's

BRANCH STORE 737-39 W. Jackson Blvd. Near Halsted St.
MAIN STORE 29-31 S. Wabash Ave. Bet. Madison and Monroe
BRANCH STORE 2241-49 W. Madison St. Near Oakley Blvd.

Madison St. Store Open Mon., Thurs. & Sat. Evening Till 10 P. M.

We Furnish the Home Complete

Advertisement.

Uncle Sam Repudiates Greedy Undertakers

Government Organizations Served Exclusively by Skeeles-Biddle Company

January 30, 1923.

"Gentlemen:

"Before accepting in good faith your criticisms of Chicago's profiteer undertakers, I should like some information. How does it happen that your company furnishes all the caskets required by the several institutions maintained in Chicago for the care of invalid soldiers by the Sixth Corps Area of the War Dept., the U. S. War Veterans' Bureau and the U. S. Public Health Service?

"Yours truly,

"G. L. Roberts."

Impotent in the violent rage to which they have been provoked by our exposure of their methods, too cowardly to attempt a reply to our charges, Chicago's curbstone undertakers are resorting to the tactics of guilty sneaks and are striving by lies, innuendo and slander to undermine public confidence in our honesty and sincerity of purpose.

The writer of the above letter has plainly been led to believe that we have gained the privilege of serving the government through some sinister influence.

For his information as well as others who may have been deceived by the lies that are being circulated by these reprobates we desire to state:

That the undertaking service required from time to time by the three organizations mentioned is furnished exclusively by the Skeeles-Biddle Company and that this privilege is one for which a large number of Chicago funeral directors competed.

To the unscrupulous profiteer undertaker nothing is sacred—not even the memory of those heroes whose names are being added, day by day, to the immortal roster of those who gave to the nation the last full measure of devotion.

Many of the bids received were summarily rejected because of the unreasonably high prices demanded for caskets and undertaking services. Other bidders were found, upon investigation, to lack the facilities and equipment essential to efficient service.

It was only after the most thorough investigation of our firm and its personnel that the Skeeles-Biddle Company was finally selected for this honor. Careful inquiry was made by these government officials into our record and reputation, our experience, our business methods, the location of our two memorial chapels, our facilities and equipment. No higher recognition has ever come to us and we have tried faithfully to show our appreciation of the compliment.

The government organizations mentioned above are not the only ones that have taken steps to suppress profiteering on the part of these greedy undertakers. A large number of Chicago's leading welfare organizations, whose chief care it is to protect the unfortunate from exploitation and robbery, have followed Uncle Sam's example by making permanent and exclusive arrangements with the Skeeles-Biddle Company to take care of all their funeral work.

The success and steady growth of the Skeeles-Biddle Company is due principally to the friends we have made among our clients in every part of Chicago and environs and to the kind words these friends have spoken to others about us. Skeeles-Biddle service makes no distinction between the client who spends $25.00 and another who has several hundred dollars for the purchase of a casket. The proportionate saving in our lower prices is carried all the way through the big assortment of caskets and supplies of every kind which we have in stock at all times at both of our establishments.

For the smallest as well as for the largest funeral we use only large, roomy Pierce-Arrow automobiles, richly upholstered, and kept at all times in the finest mechanical condition.

No matter in what part of Chicago or suburbs you may live, a telephone call will summon a member of our organization to your door in less than an hour to bring you, if desired, to either one of our establishments for the purpose of examining and comparing our prices, our equipment and our facilities.

Each of our two model funeral establishments has a magnificent memorial chapel with directly connecting parlors and rest rooms, supplied with every accommodation that will add to the comfort and convenience of our clients. No charge whatsoever is made for the use of either of these chapels.

THE SKEELES-BIDDLE COMPANY

Established 45 years
George W. Skeeles
F. Oliver Rockefeller — John W. Biddle

Private Switchboard ENGlewood 0327

3 and 5 E. Garfield Blvd. — 2700 E. 75th St.

A fact worth knowing and remembering is that the Skeeles-Biddle ambulance is the finest in Chicago, manned by two uniformed and highly skilled attendants, and completely equipped to the very last detail, including a lung-motor for emergency use. For the first three miles the charge is only $5.00. Keep our telephone number where you can find it quickly.

ST. LOUIS VOTES $87,372,500 FOR A CITY BEAUTIFUL

Civic Center and Wider Streets in Plans.

St. Louis, Mo., Feb. 10.—[Special.]—St. Louis soon will enter upon an era of physical transformation and beautification as a result of approval at the polls Friday of twenty bond proposals calling for the expenditure of $87,372,500.

The city will send $16,000,000 in expanding its civic center, now consisting of a Municipal courts building and city hall, occupying four blocks on the fringe of its business district, by tearing down the business buildings upon nine other blocks and transforming the area into a memorial plaza for its sons who fell in the world war.

City Auditorium to Seat 20,000.

It will erect in this plaza a memorial building costing $1,000,000, and on the borders of the plaza will construct a municipal auditorium seating 20,000 persons and costing $5,000,000, a new civil courthouse to cost $4,000,000, a new city morgue, and a municipal power house costing $1,000,000. The plaza will also bring to its boundary the city's central public library, which cost $3,000,000.

It will create in front of Union station another plaza of two city blocks, now occupied by unsightly business buildings, and will widen the street passing the station's entrance from 80 to 100 feet for a distance of a mile towards the city's residence section and a mile in the opposite direction through the downtown business and retail section.

To Widen Major Streets.

It will replace the gas street light system with a modern, city wide electric system to cost $3,000,000. It will expend $14,450,000 to create a city-wide major street plan by the widening of its chief traffic arteries, the central feature being a street 100 feet wide, extending from the north residence extremity through the business section to the south residence extremity.

It will expend $3,800,000 to acquire new parks and to expand the already extensive facilities of existent parks to give recreational advantages to a greater proportion of its population; $19,000,000 to extend its sewer system to all districts and reconstruct worn-out portions; $12,000,000 for an additional filtration plant; $4,500,000 for the expansion of its public hospital facilities, and $1,250,000 to reconstruct four public market buildings.

It will eliminate railroad grade crossings at a cost of $1,600,000 and spend $772,500 to complete the motorization of its fire department.

The Missouri law requires a two-thirds vote for the issuance of municipal bonds. St. Louis voters defeated only one proposal, to build a new national guard armory at a cost of $1,000,000.

U. S. TO PORTO RICO FLIGHT ARRANGED BY ARMY AVIATORS



Washington, D. C., Feb. 10.—Arrangements have been completed by the army air service for an experimental airplane flight from the United States to Porto Rico by way of Cuba, it was announced today by Secretary Weeks.

The flight will start from Kelly field, near San Antonio, Tex., late this month and will be in charge of Capt. Thomas Lanthier, now commanding the air service troops at Fort Sill, Okla.

Six De Haviland 4-B type, planes are being equipped at Kelly field, each plane with a gas capacity of 135 gallons, and other special devices, including speed propellers and extra sturdy landing gears.

The itinerary calls for the first stop at Lake Charles La., then to San Juan, via Montgomery, Ala.; Arcadia, Fla.; Havana, Cuba; Camaguey, Cuba; the United States naval base at Guantanamo, Cuba; Port Au Prince, Haiti, and Santo Domingo City.

The cruise will be made in easy stages and it is expected the airplanes will arrive at San Juan in about three weeks from the time they leave Kelly field.

STORY OF PLOT BRINGS COLORED WOMAN'S ARREST

Warrants for the arrest of Lillian Bernard, colored housemaid, who appeared before First Assistant State's Attorney Edgar A. Jonas on Friday and told of an alleged plot by Mrs. Meta Murphy, wife of J. H. Murphy, millionaire grain dealer, in which the latter was to be "framed on" for the purpose of obtaining evidence to get a divorce, were issued by Judge Schulman in Municipal court yesterday.

The woman was arrested in her home at 465 East 51st street an hour after the papers, charging subornation of perjury, were placed in the hands of a policeman. She was lodged in a cell in the South Clark street police station.

Judge Schulman acted after he received a statement from Mrs. Murphy in which she denied any dealing with the woman.

"The whole thing is a frame up," said Mrs. Murphy. "She is either romancing or it's a poorly prepared case of blackmail."

SALVATION ARMY SEEKS CHURCHES' AID IN DOPE WAR

Washington, D. C., Feb. 10.—The Salvation Army formally called upon the Federation of Churches of Christ in America today to join it in a concerted movement toward the elimination of the increasing devastations of the drug habit and the redemption of the million or more addicts in the United States.

Commissioner Thomas Estill of New York, head of Salvation Army activities in eastern and southern states, sent the invitation at the request of the annual congress of the eastern social department now in session here.

"The Salvation Army," he declared, "has proved in its own experience that the Christian religion is the only safe and sure and permanent cure for the habit and that all Christian people, therefore, should have a sense of personal responsibility in this crisis."

FRESH AIR PREVENTS "FLU"



Fresh Air Without Rain or Drafts

Now you can equip your windows with the first practical and inexpensive ventilator ever perfected. Lets in the air but keeps out drafts, rain, dust, flies and soot. No screws or tools required yet solid and substantial. Durable! HANDSOME

FOOL-PROOF VISION-PROOF INEXPENSIVE

For Homes, Apartments, Offices—For Everyone!

THE WURLDBEST WINDOW VENTILATOR

Patent Pending

Made of automobile steel, finished in silky olive green enamel, baked on. Neat, attractive from both inside and out.

Fresh air, so essential to health, can now be yours in rain or shine. It is the best disease preventive known. Made to fit any window from 16 to 74 inches wide.

Clip and mail the coupon now for free demonstration in your own home. This does not obligate you to buy. Phone if you prefer. Be one of the two NOW.

Salesmen and Distributors Wanted

PETERS METAL SALES CO., 180 North Wabash Avenue, Telephone: State 7393

SEND THIS COUPON FOR FREE DEMONSTRATION

PETERS METAL SALES CO., 180 N. Wabash Ave., Chicago, Ill.

Please have one of your Authorized Representatives give me a Free Demonstration at the address below. This request does not obligate me in any way whatsoever.

NAME .....

ADDRESS .....

TIME TO CALL .....

ORIENTAL RUGS at AUCTION

Tomorrow—Monday 10:30 A. M. and 2:30 P. M.

MICHAEL TAUBER & CO. AUCTIONEERS

OFFICIAL WEATHER FORECAST.

The official forecast for today and tomorrow and yesterday's table of records follow:

Indiana—Snow Sunday; Monday probably fair; not much change in temperature.

Ohio—Cloudy Sunday and Monday; probably local snows Sunday; not much change in temperature.

Lower Michigan—Mostly cloudy Sunday, probably snow flurries; Monday generally fair; somewhat colder Sunday in west and north portions.

Upper Michigan—Generally fair Sunday except probably snow flurries near Lake Superior; slightly colder; Monday probably fair.

Wisconsin—Generally fair Sunday and Monday; no important change in temperature.

Missouri—Generally fair Sunday and Monday; not much change in temperature.

Minnesota—Generally fair Sunday and Monday; not so cold Sunday in northwest portion.

Iowa—Generally fair Sunday and Monday; little change in temperature.

North Dakota—Generally fair Sunday and Monday; not so cold Sunday.

South Dakota—Fair Sunday, not so cold; Monday probably unsettled.

Nebraska—Fair Sunday, somewhat warmer in west portion; Monday probably unsettled.

Kansas—Generally fair Sunday and Monday; somewhat warmer Monday.

Montana—Generally fair in east, unsettled, probably with snow, in west portion Sunday and Monday; rising temperature in west portion.

Wyoming—Generally fair Sunday and Monday except probably snow in extreme west portion; rising temperature Sunday.

Lake Michigan—Moderate northwest and west winds; generally fair Sunday preceded by snow on east shore.

Place of observation. State of weather. Feb. 10, 1923, 7 p. m. Central time.	Direction of wind.	Temp., 7 p. m.	Highest today.	Lowest last night.	Precipitation last 24 hours.
Eastern states—					
Albany, clear	Calm	20	28	22	.13
Atlanta, cloudy	W.	58	60	42	.10
Boston, clear	N.	22	28	20	.16
Buffalo, clear	W.	24	28	16	.04
Charleston, fair	S.W.	56	66	48	.10
New York, clear	N.E.	30	34	24	.36
Parkersburg, cloudy	N.E.	28	32	22	.02
Philadelphia, cloudy	N.E.	32	36	32	.10
Pittsburgh, cloudy	E.	28	30	18	.03
Raleigh, cloudy	E.	44	58	42	.16
Gulf states—					
Abilene, cloudy	S.	54	56	36	...
Amarillo, cloudy	NW.	44	50	36	...
Birmingham		56	60	39	...
El Paso, cloudy	N.W.	48	52	40	...
Fort Worth, cloudy	N.W.	54	58	36	.01
Galveston, fair	S.	66	68	56	...
Jacksonville, clear	N.	70	80	56	...
Miami, clear	S.E.	78	80	66	...
Mobile, cloudy	S.	62	72	44	.60
Montgomery, cloudy	N.W.	62	68	56	.38
New Orleans, cloudy	N.W.	64	68	54	.08
San Antonio, fair	N.E.	58	64	56	...
Shreveport, rain	W.	66	68	50	.56
Tampa, clear	W.	70	76	62	...
Vicksburg, cloudy	N.E.	56	56	50	.14
East central states—					
Alpena, cloudy	S.	20	22	-2	...
Cairo, rain	N.E.	32	34	26	...
Chicago, snow	S.W.	26	31	18	.01
Cincinnati, cloudy	N.E.	28	30	22	...
Cleveland, cloudy	N.E.	22	30	14	.04
Detroit, cloudy	S.	20	24	16	.10
Escanaba, cloudy	S.W.	10	16	-6	...
Evansville, cloudy	N.E.	30	32	24	.02
Fort Wayne, cloudy	S.	24	26	16	.06
Grand Haven, cloudy	S.	20	28	18	.02
Grand Rapids, cloudy	S.W.	28	28	18	.02
Green Bay, cloudy	S.	14	18	4	...
Indianapolis, cloudy	N.E.	30	30	16	.06
Madison, snow	S.W.	20	24	4	.02
Marquette, cloudy	S.	10	18	-2	...
Memphis, rain	S.	56	58	52	.56
Milwaukee, snow	S.W.	24	26	12	...
Nashville, cloudy	N.E.	34	36	32	.01
Peoria, snow	N.	24	28	14	.02
S. Ste. Marie, cloudy	S.	14	18	-6	...
Springfield, Ill., snow	N.E.	24	28	18	.04
West central states—					
Bismarck, clear	W.	-4	4	-6	...
Charles City, cloudy	N.W.	22	22	-4	.56
Concordia, snow	W.	26	28	18	.16
Davenport, snow	W.	24	28	16	.04
Des Moines, cloudy	S.W.	26	26	22	.01
Devil's Lake, clear	W.	-8	-4	-12	...
Dodge City, clear	N.W.	32	40	16	...
Dubuque, snow	S.W.	24	28	12	.02
Duluth, clear	W.	2	6	-12	...
Huron, clear	N.	6	16	-2	...
Kansas City, cloudy	N.	22	28	22	.10
Keokuk, snow	N.	24	32	18	.06
Little Rock, cloudy	N.	36	38	36	.08
Moorhead, cloudy	N.W.	-2	6	24	.02
North Platte, clear	N.	14	26	12	.10
Omaha, snow	N.W.	24	28	14	.04
Rapid City, cloudy	N.E.	16	16	8	...
Sioux City, clear	N.	16	28	12	.06
St. Louis, snow	N.W.	26	30	18	.09
St. Paul, cloudy	N.W.	10	16	-10	...
Springfield, Mo., cloudy	N.	26	32	22	.32
Wichita, fair	N.E.	30	32	22	...
Williston, fair	W.	-8	0	-4	.04
Mountain states—					
Boise, cloudy	S.E.	28	28	16	...
Cheyenne, clear	N.W.	2	8	-6	...
Denver, clear	N.	12	18	4	.02
Havre, clear	S.W.	2	10	-6	...
Helena, snow					.01
Lander, clear	N.W.	0	6	-20	...
Miles City, clear	S.W.	6	12	0	...
Phoenix, cloudy	S.	50	52	30	...
Pueblo, clear	S.E.	20	30	6	.02
Salt Lake City, cloudy	S.W.	26	28	14	.10
Yellowstone Pk., snow	S.E.	10	-6	-6	.03
Pacific states—					
Fresno, cloudy	S.E.	50	52	34	...
Los Angeles, clear	S.W.	52	54	40	...
Portland, Ore., snow	S.W.	34	40	32	...
San Diego, clear	N.W.	44	54	42	...
San Francisco, cloudy	S.E.	46	48	38	.01
Seattle, Wash., fair	N.	38	44	32	...
Spokane, clear	S.W.	30	32	20	.02
Walla Walla, cloudy	S.	30	36	26	.02
Canadian—					
Battleford, clear	S.W.	-10	-2	-18	...
Calgary, fair	Calm	4	14	-12	...
Edmonton, fair	N.W.	6	14	-8	...
Medicine Hat, clear	W.	8	18	-6	.06
Minnedosa, clear	W.	-4	12	-16	...
Moose Jaw, clear	S.W.	12	14	-6	...
Qu'Appelle, clear	W.	0	14	-12	...
Swift Current, clear	W.	-10	8	-18	...
White River, cloudy	S.W.	18	24	12	.06

ADOLPH MARKET CO



PHONES RANDOLPH 200-208 N. STATE ST. COR. LAKE ST.

Great Money Saving Sale **Monday and Tuesday**

Supreme HAMS	SPARE RIBS	PURE LARD
Morris' high grade sugar cured; sweet and mild; ½ or whole,	Lean and meaty; sweet pickled; special this sale, pound,	Swift's Silver Leaf; 1-pound cartons; special, this sale,
20c	5c	12c

4 Big Specials

Pure Rock Candy or Nut Fudge; special, per lb. 19c	Assorted Almond Bars, assorted, 10 in box 59c	Imported Almonds, Select Jordanettes; $1.25 val., per lb. 59c	California Table Raisins, 1 pound package, special 15c

Orange Slices, Jumbo Jelly Beans, Peanut Brittle or Sugared Dates, lb. 9c

Phez Jams — Made from Oregon's choicest fruits; blackberry, peach or plum; No. 2 cans, 25c value (limit 6 cans); 3 cans for 49c per can 17c

Grape Fruit	COFFEE	Cheese
Thin skin, sweet and juicy; per dozen 39c	"Adolph Special" fresh roasted, satisfaction guaranteed, 40c pound value; 3 pounds 74c	Very best "Monogram" cream brick; special at 27½c
Oranges, extra fancy California, 75c value, dozen 43c	Finest Imported Carolina Rice, for any use; 10c lb. value; this sale, 2 lbs. 25c; lb. 10c	Genuine Imported "Sadaiy" brand Roquefort, pound 43c
Apples, extra fancy Grade Stayman Winesap, pound 5c	Best quality Mustard or smallest raisins, just arrived from California; 25 lb. box, $3.75; per pound 16c	HONEY 5 lb. pails pure strained, at 90c or 40c jars 27½c
	Best Black Mission Figs; on of 25 lbs. $3.50; lb. 25c	

Free — One can of "OUR" famous Bohemian Malt and Hops (same finer on the market) with each can purchased at our regular price of 1.19

Fernet Branca	Extracts	Armour's Grape
Imported from Italy; $2.00 bottles; this sale,	Bourbon, Rye, Gin, Rum, Kummel and many others, including blender, $1 bottles,	Juice, for this sale, regardless of cost; 5 full-glass containers at 98.98; 14 quarts,
$1.19	59c	$4.98

Cigars — Moreacia Perfectos, a 2 for 25c cigar; special, 4 for 31c, or box of 25 $1.79

La Fendrich Favorita; box of 50, 10c straight; $4.75 value, only $3.79	Cuesta-Rey Kaichenbockers; box of 25, $3.50 val., Monday and Tuesday $2.90	Cigarettes — Camel or Lucky; carton 200, $1.25; Reichmt, carton 200, only $1.05

The

WARD BAKING COMPANY

Repeats Its Challenge

No Loaf Has Been Found to Equal the Nutrition in VITOVIM

IN perfecting VITOVIM, we conducted feeding tests in our own laboratories and had these tests checked in two independent University laboratories. VITOVIM was fed in comparison with a large number of home-made breads and in comparison with the most popular breads in the markets served by the Ward Bakeries. There was a wide and astounding difference in nutritional value in favor of VITOVIM. As a result of this thorough work, we issued the challenge "All competitive breads, home-made bread included, are challenged to equal the nutritional value of VITOVIM bread in public tests." We have received a letter from one of the companies putting out a vitamin preparation, accepting the challenge. On investigation we find that there is no competitive loaf on the market available for such a comparative test.

The statement which we have made regarding the nutritional value of VITOVIM is a tremendous and sweeping challenge, but as yet no legitimate loaf from the baking trade and no loaf from home baking practice has come forward to accept.

Since WARD'S VITOVIM has been put on the market, manufacturers of all kinds of preparations are advertising that their product will produce a loaf equal to VITOVIM. But no such loaf has been placed on the market. When such a loaf does appear, and one which is not simply an infringement or imitation of VITOVIM, we will welcome the fullest test.

In the meantime, feeding tests with animals and human beings are more strongly proving our claims every passing day. VITOVIM stands unmatched by any loaf of bread ever produced.

Both the public and bakers are warned to investigate the claims of imitators very fully in order that the baker will not be misled into making claims for nutritional value which he cannot prove, or into infringement of others' patents, and particularly in order that the public will not be misled into buying and eating a bread which does not contain the proven nutritional value of VITOVIM.

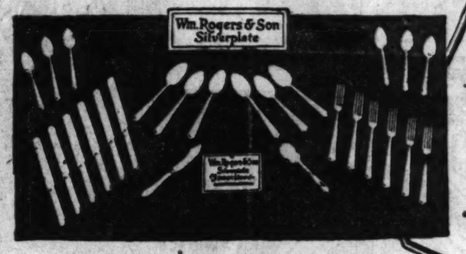
WARD BAKING COMPANY

Copyright, 1923, by Ward Baking Company

Peoples Gas Stores

Michigan Avenue at Adams Street

FREE This set of Wm. Rogers & Son silverplate is yours FREE with the purchase of any one of the articles named on $2.00 Down Sale Tag.



This silverplate set WARRANTED by makers to give satisfactory wear or it will be replaced free of charge at any time.

Fourth Annual $2.00 DOWN SALE

Cabinet Gas Ranges
Automatic Water Heaters
Ten-Element Radiantfires
Washing Machines
Ironing Machines
Clothes Dryers
Kitchen Cabinets
Porcelain-lined and White Frost Refrigerators

5% Discount for Cash

Fourth Annual $2.00 Down Sale

—18 Months to Pay!

$2.00 Down



New Price $49.25

$2.00 Down — *18 months to pay—5% discount for cash*

Compact cabinet range admirably adapted to small kitchens. Rust-proof linings. Broiler pan, drip pan, back and side splashers and door panels of white porcelain enamel. Delivered, connected free; 25 ft. pipe if necessary.

And 26 piece silverplate set FREE



$2.00 Down — *18 months to pay*

Automatic Storage Water Heater. Capacity 20 to 80 gallons. Hot water always on tap. There is no greater convenience than plenty of hot water at any time. This heater delivered, connected free including city permit, flue and pipe connections.

And 26 piece silverplate set FREE

$2.00 Down



Right or Left Hand Oven

Only $52.50

$2.00 Down — *18 months to pay—5% Discount for Cash*

Rust proof linings. Enamel splashers, door panels, broiler pan, burner tray; touch-a-button lighter. Delivered, connected free. 25 ft. pipe if necessary.

And 26 piece silverplate set FREE



$2.00 Down — *18 months to pay*

Large, roomy Domestic Science cabinet, white enamel or oak. Improved sliding drawers under porcelain top. Simplex lowering flour bin; sugar container; bread and cake box; coffee, tea and spice jars. All cast brass hardwear.

And 26 piece silverplate set FREE



Right or Left Hand Oven

Now $76.50

$2.00 Down — *18 months to pay—5% discount for cash*

Unusual value. Cabinet gas range. Rust-proof linings; glass and enamel door; enamel splasher, oven top, back rail, shelf, legs, broiler pan and drip pan. Touch-a-button lighter. Delivered, connected free, 25 ft. pipe if necessary.

And 26 piece silverplate set FREE



$72.20

Right or left hand oven

$2.00 Down — *18 months to pay—5% discount for cash*

With Oven Heat Regulator; rust proof oven lining. Enamel splashers, door panels, broiler pan, burner tray. Touch-a-button lighter. An unusual value. Delivered, connected free; 25 ft. of pipe if necessary.

And 26 piece silverplate set FREE



This Week: *"GASCO" or Welsbach* Inverted Light $2.50 —50c down—50c a month for 4 months



"I-Want-U" Self-Heated Gas Iron $4.50 50c Down—50c a Month for 8 Months



6 Cup $2.50 9 Cup $3.25 Pumpfast percolator made by Landers, Frary & Clark. Seamless, heavy aluminum.



Radiantfire Bungalow Type

Cash $36—On payments $37.89 $2.00 down, 18 months to pay.

Black enamel with brass trimmings. For fireplace openings 20 to 30 in. wide. Connected free; 25 ft. pipe if necessary.

And 26 piece silverplate set FREE



$2.00 Down — *18 Months to Pay*

A real automatic HOME ironer. No bars, levers or foot pedals. Sit down—touch a button—guide your work. Thor motor does the rest. Two button dial at right hand controls every operation. Has "open-end" roll. Gas-heated, electrically driven.

And 26 piece silverplate set FREE

We ship anywhere and make free deliveries within a radius of fifty miles of Chicago.

You may establish a charge account with the Peoples Gas Stores and buy by phone if you are a customer of the Gas Company.

Builders and Owners *of flat buildings and others interested in quantity purchases will find it profitable to pay us a visit.*

Peoples Gas Stores

Michigan Ave. at Adams Street

Open 8:30 a. m. to 5:30 p. m. Daily



Phone Wabash 6000—All Stores



$2.00 Down — *18 months to pay—5% discount for cash*

A real time and labor saver—Thor No. 32. Steel frame and wringer, copper body and Luminoid cylinder. Does large family wash in 2 hours.

White Frost Refrigerator $72.00

$2.00 Down — *18 months to pay—5% discount for cash*

All-metal refrigerator—built for a lifetime of service and thoroughly sanitary. Revolving shelves enable you to use innermost portion of chamber. Convenient—practicable. Cuts down ice bill. Furnished with water cooler if desired.

And 26 piece silverplate set FREE

Fourth Annual $2.00 Down Sale

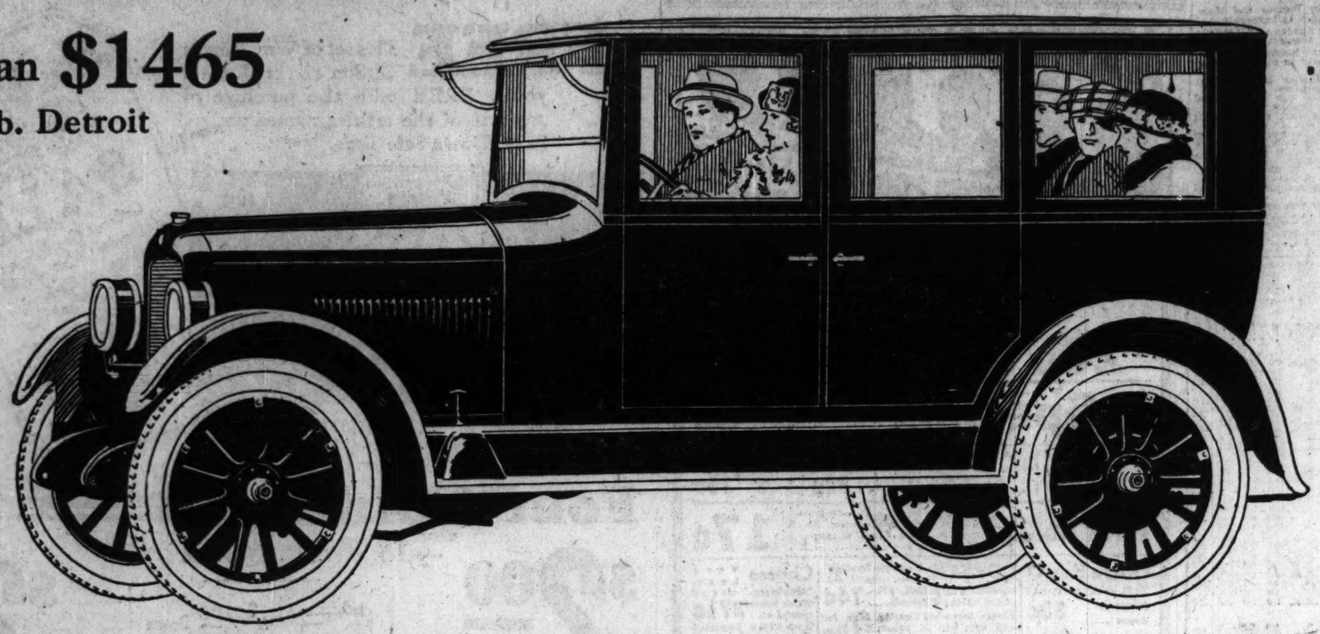
At Peoples Gas Stores in Your Neighborhood—Open till 9 P. M. Thursdays and Saturdays

3643 Irving Park Blvd.	1641 Milwaukee Ave.	3734 W. 26th Street.	731 W. 63rd Street
3071 Lincoln Avenue	2142 W. Madison St.	3478 Archer Ave.	9051 Commercial Ave.
408 W. North Avenue	1709 W. Roosevelt Road	103-5 E. 35th Street	11023 S. Michigan Ave.

You can do it better with GAS

JEWETT SIX

Sedan $1465
f. o. b. Detroit



Weight and Quality throughout to Match Its Superb Power

The Lightest Car of Its Power
The Heaviest Car of Its Size

$545
Cash—balance in 12 months—buys a Sedan or Coupe

Jewett Models
TOURING $995
ROADSTER $995
COUPE $1445
SEDAN $1465
SPECIAL TOURING $1150
SPECIAL COUPE $1595
SPECIAL SEDAN $1665
All prices f. o. b. Detroit
Tax extra
Cord tires standard equipment on all models

Open Sundays and Evenings

Jewett power is admitted. Its sturdy quality in every chassis part is recognized by those who know cars. Jewett, while it is the lightest car of its *power* is the *heaviest* car of its *size*. Paige engineering skill has produced in the Jewett not a light six, but a quality car of wonderful strength, in moderate size.

To its fascinating ease of handling Jewett adds distinguished comfort which every woman will appreciate. It is upholstered in French blue, long-wearing fabric. All wanted appointments are furnished. The seats are soft and comfortable. Everything is roomy and handy—luxurious. All this, mind you, in a full steel-paneled body—not a wallboard and fabric makeshift. It is a body sturdily built to endure with the chassis. It seats five adults in absolute comfort.

What a delight to a woman driver is such a car! From 2 to 60 miles an hour, by the mere pressure of her foot on the accelerator. No need to change gears in rounding corners or following slow teams. And on the rare occasions when gear-shifting is needed, it is delightfully easy. Jewett, with its Paige-type clutch, positively amazes those who are accustomed to pause when shifting gears to avoid clash or "missing." Here is a car no woman need learn to drive. Move the gears fast or slow. Let in the clutch as fast as you can move your foot. You cannot jerk the car nor stall the motor.

And one of the finest things about the Jewett is the certainty of its endurance. No motor was ever better oiled—and lubrication is life. With the Jewett high-pressure, hollow crankshaft gear-pump oiling system, 2 gallons of oil per minute are forced through all main and connecting-rod bearings. Metal never touches metal in Jewett motor bearings. Always a thin film of oil defeats friction. Smoothness, silence, and long life are certain.

The Jewett sedan weighs what the Paige engineers know it must weigh to be absolutely sturdy. It is more than strong enough to accompany such splendid power. It is the heaviest car of its size.

The resulting "open car" performance of the Jewett sedan is what you might expect from a Paige-designed, Paige-built car. And remember, the Jewett is the only car of its price and class that is built by a builder of high-grade cars!

You've a new sensation in store when you drive this Jewett sedan. Its actions impress the most blase motorist. And we will place a car at your disposal, suiting your convenience, so you can see for yourself what the super-power and super-quality of the Jewett sedan would mean to you and your family. Phone us, any time.

(370)

BIRD-SYKES COMPANY

2215 S. Michigan Ave., Phone Calumet 6060

There Is a Paige and Jewett Dealer Near You—Good Service Wherever You Drive

ILLINOIS

Aledo—C. Swarthout.
Area—Smith Auto Sales.
Arlington Heights—A. G. Horcher.
Aurora—Williams Motor Company.
Barrington—Barrington Paige Sales.
Belvidere—Daniel Myers & Son.
Benld—Benld Auto Sales Service Sta.
Brookville—Peat & Seasholtz.
Canton—C. H. Corteiyou.
Carlinville—State Highway Garage.
Centralia—Connoway's Garage.
Champaign—M. A. Nelson & Sons.
Chanderville—Emery Carter.
Charleston—Hall & Reeser.
Chatsworth—P. P. Snyder.
Chicago Heights—Lincoln Highway Garage.
Chillicothe—Crown Garage.
Clinton—Hall & Reeser.
Cropsey—D. C. Crum.
Danville—Frank Ryan.
Decatur—Dan W. Tait.
Des Plaines—Kuhlman & Nagel.
Dixon—Earl Watts Garage.
Dwight—W. G. Short & Son.
Effingham—Wente & Noot.
Elgin—Axel W. Moody.
Elmhurst—Goltermann & Milles.
Farmer City—Hall & Reeser.
Freeport—Geo. W. Brokhausen Auto Co.
Galena—Altfillish Bros.
Galesburg—Central Motors Company.
Galva—Hall & Johnson.
Girard—Boston & Leer.
Harvard—Frase & Oswalt.
Highland Park—Francis L. Woolley.
Hillsdale—Clarence Butzer.
Hoopeston—Jas. Murray & Sons.
Irving—F. E. Carriker.
Jacksonville—L. F. O'Donnell.
Jerseyville—Taylor & Schneider.
Joliet—Bell & Brown.
Kankakee—Jeffers & McBroom.
Keithsburg—J. W. Gray.
Kewanee—W. E. Scott.
La Grange—Jensen Machine Company.
La Harpe—Britt Motor Company.
La Salle—Harrison Garage.
Lemont—S. W. Norton Company.
Lincoln—Zeter Motor Car Co.
Macomb—Jenks Motor Sales Co.
Maple Park—H. G. Gerlach.
Mattoon—Mattoon Motor Car Company.
Mendota—G. & K. Sales & Service Co.
Moline—J. H. Bushong.
Monmouth—Jenks Motor Sales Co.
Morris—H. S. Bartlett, Liberty Garage.
Niles Center—Judge Andrew Schmitz.
Onarga—Cunningham & Pugh.
Ottawa—F. S. Knowles.
Palestine—Ross Swinger.
Pekin—Brandt Garage.
Peoria—Chase & Co.
Peoria—Malcolm-Franklin Co.
Putnam—G. E. Homrighouse.
Princeton—Harry Snell Garage.
Quincy—Jenks Motor Sales.
Robinson—J. C. Swinger & Son.
Rochelle—Dexter Stocking Company.
Rockford—Thoren Motor Sales.
Rock Island—John Dee Auto Co.
Roseville—Roseville Motor Company.
Savanna—Henry Hartman.
Shelbyville—B. J. Sturgis.
Springfield—Charles H. Edmonds.
Sterling—A. J. Pratt.
Streator—Wagner & Defenbaugh.
Sullivan—Jenkins & Newbould.
Sycamore—W. E. Andrews.
Watseka—F. H. Burnham & Son.
West Frankfort—Paige-Jewett Motor Sales Co.
West McHenry—M. A. Thelen.
Wheaton—W. G. Peacock.
Witt—W. S. Baxter.
Woodstock—A. J. Dufield.
Zion—Zion Institutions & Industries.

NORTHERN INDIANA

Anderson—Palace Garage.
Arcadia—Ezra Overdorf.
Attica—Camden & Light.
Bluffton—Baxter & Grove.
Brazil—Mohr's Service Station.
Churubusco—M. A. Gaff.
Columbia City—Fred H. Welscheimer.
Connersville—T. Orville Baker.
Crawfordsville—Ben Hur Garage.
Crown Point—Neufeldt Sales.
Edinburg—Edinburg Garage.
Elkhart—Sykes Auto Sales.
Fort Wayne—C. L. Bornschein.
Gary—Gary Motor Sales Company.
Goshen—Charles Noel Auto Company.
Green Castle—Hillary G. Bailey.
Hammond—O'Neil Auto Sales Co.
Hobart—Nickel Plate Garage.
Huntington—Auto Inn.
Indianapolis—Newcomer Brothers Co.
Kentland—Loughbridge Sales & Service.
Kimmell—Leonard Van Voorst.
Kokomo—Dickey Motor Car Co.
Lafayette—Motor Sales Company.
Laporte—Automobile Maintenance Co.
Ligonier—Philip S. Schloss.
Logansport—B. F. Conwell.
Marion—E. S. Paynter.
Michigan City—Johnson, Gale & Couden.
Monon—Thacker's Garage.
Newcastle—H. R. Millikan.
Peru—Automobile Sales Co.
Richmond—G. C. Ridenour.
Russellville—J. M. Gardner.
South Bend—Owen Motor Sales Co.
Terre Haute—Cole Auto Company.
Valparaiso—White Front Garage Co.
Waldron—Jake Schott.

EASTERN IOWA

Albia—The Monroe Auto Company.
Ames—Moody Motor Company.
Bell Plaine—Malcom Auto Agency.
Blairstown—Radeke Motor Company.
Buckeye—Ralph C. Rodgers.
Burlington—Warming Motor Company.
Cedar Rapids—J. H. Newman Motor Co.
Centerville—Fisher Motor Company.
Chariton—Yeater & Shepard.
Charles City—Gates Motor Company.
Clarion—E. N. Amundson.
Clinton—G. E. Bickelhaupt.
Colfax—Sherratt's Garage.
Davenport—Carleton Motor Company.
Des Moines—Payne Motor Company, Inc.
Dubuque—Scheppele Motor Company.
Eldora—Norman Auto Company.
Fairfield—Corey Motor Company.
Fairbank—C. B. Hayes.
Forest City—White's Garage.
Grundy Center—Hawn Motor Company.
Hampton—W. G. Atzbaugh.
Iowa Falls—Hadley Motor Company.
Keokuk—Iowa Auto Sales Company.
Knoxville—Wagner & Bouquet Motor Co.
McGregor—Pollman Bros.
Marengo—F. L. Wilson.
Marshalltown—Linkavsky Motor Sales Co.
Mason City—Watson Motor Co.
Masonville—Jules Gleason.
Montezuma—J. E. Hardin.
Monticello—Reichert & Kirk.
Mt. Pleasant—H. K. Smith & Son.
Muscatine—Banker Auto Company.
North English—Smith Bros.
Oelwein—Automotive Equipment Co.
Ottumwa—Snow Auto Company.
St. Olaf—Knudson Bros.
Sigourney—Downey Motor Company.
Tipton—M. E. Laubscher.
Washington—Schultz Motor Car Co.
Waterloo—Hileman Motor Company.
Webster City—Parkhurst Auto Co.

WESTERN MICHIGAN

Battle Creek—Mead Motor Sales Co.
Belding—North Side Garage.
Big Rapids—Ira H. Risinger.
Boyne City—Boyne City Sales Co.
Coldwater—L. R. Green.
Coral—Thaler & Hamlyn.
Grand Rapids—Paige-Jewett Sales Co.
Greenville—Triangle Motor Sales Co.
Hastings—Burdett Lichty.
Ionia—Hill Sales & Service.
Kalamazoo—Thomas M. Orrell Co.
Ludington—Ludington Motor Sales Co.
Muskegon—Jacob A. Turk, Jr.
St. Joseph—B. E. Murphy.
Three Rivers—C. C. Grodi.
Zeeland—Vanderpole & Madderom.

SOUTHERN WISCONSIN

Adams—M. L. Crane.
Appleton—Herrmann Motor Company.
Avoca—R. L. Swinehart.
Baraboo—A. H. Rotsoll.
Beaver Dam—E. H. Peabak.
Belleville—Overland Belleville Auto Co.
Beloit—Milan Northrop Mfg. Co.
Brandon—Dreger Garage.
Calvary—Log Tavern Garage.
Cedarburg—Theo. A. Groth.
Edgerton—J. B. Shaw Estate.
Evansville—Davis Bros.
Fennimore—Charles Manning Motor Car Co.
Forestville—Schmeizle & Brey Sales.
Franksville—Russell Schuman.
Granton—C. F. Finnigan.
Hartford—Rippey's Garage.
Janesville—A. A. Russell & Co.
Kenosha—Chas. J. Mantkus.
Kiel—Service Auto Co.
Knowles—Feilbach Garage.
Lodi—D. C. Fellows.
Loganville—A. B. Baumgartens.
Madison—Auto Service Co.
Milwaukee—Paige Wisconsin Co.
Monroe—Geiger, Marty & Schaad.
Montello—State Highway Serv. Sta.
Mount Horeb—Thomas Heeran.
Neenah—Motor Inn Garage.
New London—Service Garage.
Oconomowoc—Louis P. Schoen.
Owen—Service Garage.
Platteville—Miles Johnson.
Plymouth—Central Garage & Implement Co.
Potter—Central Garage.
Prairie du Sac—George A. Gruber.
Racine—Belle City Auto Sales Co.
Random Lake—T. A. Meyer.
Richland Center—Bob Swinehart.
Shawano—Shawano Auto Co.
Sheboygan—Paige Sales & Service Co.
South Milwaukee—Freedy & Esch.
Sparta—John Chapiesky.
Stoughton—Roe Automobile Co.
Sturgeon Bay—Felhoffer Bros.
Walworth—Wm. M. Schaid and H. M. Allen.
Watertown—Bernhard E. Strauss.
Waupun—Heidman & Plnim.
Waukesha—Simon Motor Sales Company.
Waupaca—Modern Garage.
Wausau—Krueger & Miller.

Wherever Cars Are Sold a Paige and Jewett Franchise is Worth Money

Paige and Jewett Dealers in Chicago



AUBURN PARK MOTOR SALES
7813 S. Halsted Street



BROADWAY GARAGE
Melrose Park, Ill.



BROADWAY MOTOR SALES
6335 Broadway



HURLBURT MOTOR CAR CO.
2826 West North Avenue



LEWIS BROTHERS
3922 Irving Park Boulevard



LINCOLN PARKWAY MOTOR SALES
2478 North Clark Street



LOCHT BROTHERS
11400 South Michigan Avenue



OAK PARK AUTO SALES
600 Madison Street, Oak Park, Ill



OGDEN MOTOR AND SUPPLY CO.
3854 Ogden Avenue



PEARL MOTOR SALES CO.
Milwaukee Ave. at Spaulding



TRACEY HOLMES MOTOR CO.
1027 Davis Street, Evanston, Ill.



WEST SIDE PAIGE SALES
4641 Washington Blvd.



WOODLAWN MOTOR SALES
6140 Cottage Grove Avenue

PART TWO
SPORTS MARKETS
REAL ESTATE

Chicago Sunday Tribune.

THE WORLD'S GREATEST NEWSPAPER

8 PARTS
Part 1—News. Editorial.
2—Sporting.
3—Sporting. Autos. Markets.
4—Colorete Magazine—
Part 2—Fiction. Fashion. Photos.
4—Comics.
5—Fashions.
6—Household Hints.
7—Drama. Society.
8—Want Ads.

FEBRUARY 11, 1923. A **

RAY SHATTERS THREE WORLD RECORDS

OFFICIALS TO MAKE CHICAGO WORLD LEADER IN GOLF

PUBLIC COURSES ARE PLANNED TO ENCIRCLE CITY

Park, Town, and County Governments Unite.

BY HUGH FULLERTON.

Chicago: A city entirely surrounded by golf.



A. J. CERMAK.

Chicago, leading the world in golf development, ranking first in the extension and development of public links, although third among American cities in proportion of golf to population, will, when the plans of the present administration—county, park and city materialize—lead the world.

With the county commissioners, the forest preserve officials, the park boards and the city government working together for public golf links, Chicago this year will add twenty-seven holes to those now available for public use, and perhaps thirty-six.

Golf seems to be the only thing capable of wiping out political lines.

242 Holes of Public Golf.

Chicago now has 242 holes of public or semi-public golf, and, if the plans are perfected, a new eighteen hole course is to be opened sometime during the summer on the available land just east of the Speedway hospital, nine holes added to Lincoln park if difficulties which have hampered the plan can be removed and land filled, and, in addition to that, the South Park board plans two straightaway courses paralleling the now outer driveway connecting Jackson and Grant parks, so that the south side golfers can golf from 70th street to the foot of Van Buren.

Anton J. Cermak, new president of the county board, has announced the policy of the board to be more playgrounds, more golf, and more wide spread use of the forest preserve districts by the people.

South Park Board Busy.

Meantime the south park board is going ahead with the program of public links in an interesting manner. John Barton Payne, president of the south park board, has instructed the landscape engineers of the board to prepare plans for a double eighteen hole golf course—using the filled land along the new outer drives from Jackson to Grant parks, so that the golfers can play eighteen holes coming downtown and eighteen holes going home — which would leave Chicago completely surrounded by golf.

On top of this Robert McKinlay, formerly chairman of the golf committee of the county board, now election commissioner, has a plan for double decking two of the west side public courses so as to double the capacity.

MacKinley to Continue Work.

Mr. McKinlay, while retiring from the work with the forest preserves, still continues voluntarily to aid in golf development, and as Chicago representative of the public links division of the United States Golf association is aiding in working out plans to make Chicago the public links golf center of the world.

Just now, in proportion to population, Chicago lags behind Toledo and Indianapolis in the matter of public links, but leads all the large cities by a great margin. New York has three finished public courses and one partly finished, while Chicago, when this season starts, will have twelve public and ten semi-public courses in the golfing radius, according to Mr. McKinlay, who includes in his estimates two unfinished courses and the North Shore community courses.

Movement on for More Courses.

In spite of the tremendous development of public golf links the backers of the movement for more courses declare that the acreage now devoted to public golf is less than 50 per cent of what is needed. Jackson park, with a nine and an eighteen hole course; Lincoln park, with eighteen holes and with plans going forward for filling land to add nine more holes; Marquette park, Columbus park, Palos Hills, Ridgebrook, and Garfield park give Chicago the lead in golf, and added to them the north shore towns contribute Evanston, Winnetka, Glencoe, and Highland Park community clubs. Of the privately owned courses available for public use there are Harlem (five days a week), Big Oaks, and the new Indian Woods course.

Chicago therefore has sixty clubs in operation, eleven of them nine hole courses and Olympia Fields with three eighteen hole courses, giving 1,091 holes available for golf. The new courses open for play this year will be Columbus park Lawrence Grove, Glenview, Winnetka, Barrington Hills, Dixmoor, and Naperville, which add 126 holes with those contemplated (part of which will be in use before fall) Chicago will have 1,217 holes, with an estimated acreage of 4,500 acres in use for golf in the county alone.

Continue Development of Golf.

The present county board announces a determination to continue the development of golf as far as available funds will permit, and President Cermak (who, while not a golfer, is an enthusiastic supporter of the game) has requested a survey of the entire forest preserve district to show what sections are best suited to golf without intruding upon the rights of the non-golfing public desiring to use the preserves.

KNOLLIN, '22 TRACK CAPT. AT WISCONSIN, KILLED BY GAS ENGINE



ALBERT KNOLLIN.
[TRIBUNE Photo.]

MADISON, Wis., Feb. 10.—Albert Knollin, 1922 captain of the University of Wisconsin track team and twice winner in the Western Conference high hurdles, was killed yesterday at his home in Bethel, Kas., according to word received tonight. A gasoline engine with which he was working on his father's farm exploded, killing him almost instantly.

The Inquiring Reporter

Every Day He Asks Five Persons, Picked at Random, a Question.

The Tribune will pay $5 each for questions accepted for the Inquiring Reporter to ask. Send name and address with your question to "The Inquiring Reporter, Chicago Tribune."

THE QUESTION.

What do you think of the action of Muldoon, chairman of the New York boxing commission, putting ban on Dempsey-Wills fight?

WHERE ASKED.

Madison street at Dearborn.

THE ANSWERS.

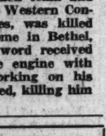


John Brown, 1430 South Central Park avenue, packer—Wills should fight Willard before he has a chance at Dempsey, thus getting the best man to fight the champion. Big purses and heavy betting are hurting the sport. Evidently Muldoon realizes that you can't prevent by purses or heavy betting, so he put a ban on the fight. Under the circumstances, Muldoon was right.

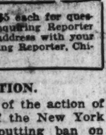


James E. McSweeney, 3047 Polk street, salesman—Muldoon was undoubtedly right, inasmuch as a mixed bout of this character, and involving so much money, would bring about considerable comment. The betting habit has been very harmful to the sport; now, the gigantic purse evil is beginning to show up.

Harry Coleman, 1159 North Halsted street, clerk—I think Muldoon was right in stopping that fight. Should have been done a long time ago. If Dempsey and Wills should have fought and Wills had won, there might be trouble in more ways than one. The heavy purse alone is sufficient to have justified its cancellation. The purse should be up to a boxing commission.



Terence J. Donohue, 920 West 77th street, police officer—Muldoon was right, from his standpoint. New York city politicians believed a mixed bout would result in the killing of boxing entirely when the bill came to the legislature, and desired to save the sport at the expense of Dempsey and Wills. Muldoon first ordered the match made, and later, under political pressure, forbade it.



James E. McSweeney, 3047 Polk street, salesman—Muldoon was undoubtedly right, inasmuch as a mixed bout of this character, and involving so much money, would bring about considerable comment. The betting habit has been very harmful to the sport; now, the gigantic purse evil is beginning to show up.

CAPITAL TO GET "IDEAL" RACING BILL THIS WEEK

Clubs Plan Busy Turf Season Here.

BY FRENCH LANE.

The first big move to bring favorable racing legislation to Illinois is to be made at Springfield this week, when a second race bill is scheduled to put in an appearance. It will go to the state capital with the backing of the most prominent business men and sportsmen in the state.



JUDGE JOSEPH A. MURPHY.

In what respects it will differ from the Denvir bill introduced last week has not been announced. Well known Chicagoans identified with the Chicago Washington Park club are endeavoring to make it as near ideal as possible. The best clauses of the Kentucky and Maryland laws will be included, but the bill will differ somewhat from the measures now in effect in those states because the local situation will demand it.

To Settle Differences.

Latest developments in the Chicago situation indicate that the different organizations here booming a return of thoroughbred racing will go to Springfield seeking favorable legislation with a united front. The settlement of whatever differences that exist between jockey clubs will be made in a businesslike way, when it is time to prepare for the various track openings.

This was shown yesterday when officials of the new Washington Park Breeders' association, which plans to build a $1,000,000 track at Riverdale, announced a meeting of their organization for Feb. 18, the day preceding their derby dinner at Hotel La Salle. At this meeting the name of the organization will very likely be changed, in order not to conflict with the Chicago Washington Park club. At the same time a name will be selected for the special race which is planned on opening day by the club and which in many respects will rival the prominence of the renewal of the American Derby.

Murphy to Preside.

"We desire in no way to conflict with other organizations, and our aim is to restore racing on the highest possible plane," an official of the club said yesterday. "Two or three organizations operating under similar names will complicate the situation and may have a bad effect on the sport in the long run, and we are only too glad to do our part in overcoming every possible handicap," he said.

Judge Joseph A. Murphy, it is announced, will be here to preside both at the business meeting and at the "Derby banquet." He has been active in the early organization plans of the club and probably will be prominently identified with the track when operations start. The Derby banquet, to which 2,000 invitations have been issued, promises to be one of the big steps in the move to restore the sport. The banquet is to be held at 7 o'clock on the night of Feb. 19.

Reservations Already Made.

First reservations for stable room for the spring meeting which the Illinois Jockey club has announced for Hawthorne opening, May 26, have been received, according to announcements made last night. Charley Irby was the first to make reservations, putting in an order for ten stalls. John M. Hubbard of Kentucky was the next in line. His string will include Black Watch II, Friz, Bonero Blue and Paula. A. J. Sonsone and Sam Holman, general manager of the Maple Heights track, are other owners to make early plans for shipping here.

The list of officials for the spring Hawthorne meeting will be complete within the next few days. An extensive building improvement program also has been outlined, and according to present plans will include a new club house and a new front entrance extending along the 52d avenue fence for 250 feet. Workmen have already started whipping the grounds and track into shape.

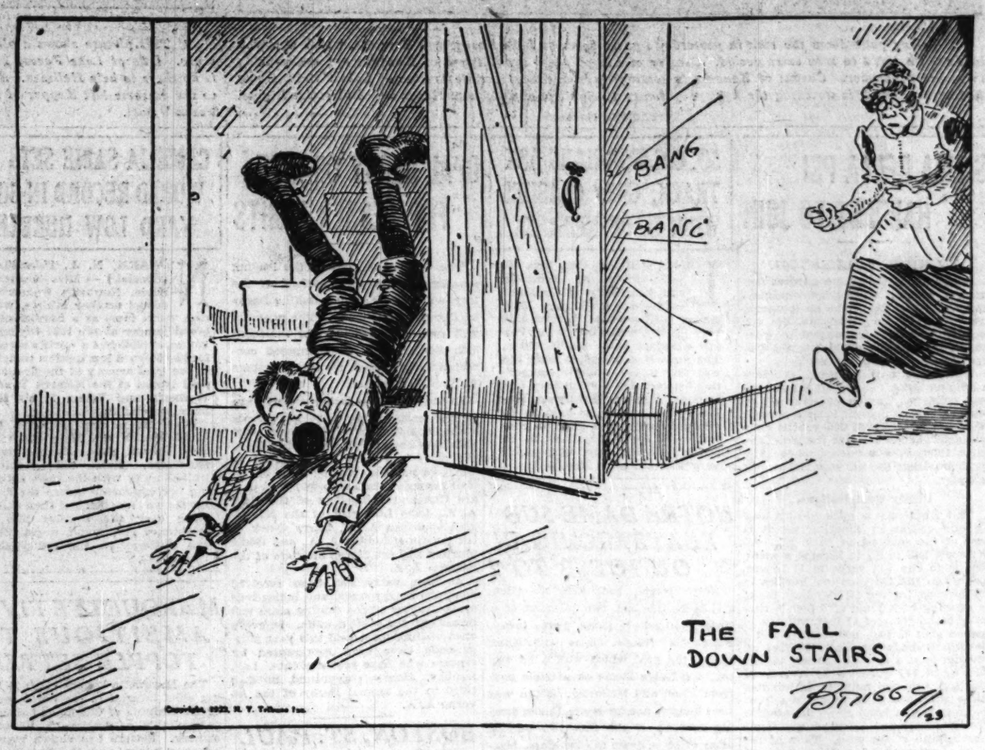
Offer Nathanson Managership.

Secretary Tom Bourke of the Illinois Jockey club is to leave Monday for Havana, Cuba, where he hopes to interest Martin Nathanson in the affairs at Hawthorne. He will offer Mr. Nathanson the general managership of the track, it is understood. Secretary Bourke goes from Havana to Tlajuana to interest horsemen in the spring and fall meetings here.

AUBREY DEVINE IS TOWEDPASADENA PEACH TODAY

Davenport, Ia., Feb. 10.—Aubrey Devine, all-American football star with Iowa in 1921, will be married to Miss Catherine Hamilton of Pasadena, Cal., tomorrow morning, it was learned here tonight. The wedding ceremony will take place in Fairfield, Ia., and the Rev. O. B. Devine, brother of the groom, will perform the ceremony. Devine is a junior in the Iowa law school. Miss Hamilton also is a student at Iowa.

THE DAYS OF REAL SPORT



MAROONS BUMP GOPHERS; HAWKS SMOTHER PURPLE

COLLEGE BASKETBALL

WESTERN CONFERENCE.
Chicago, 28; Minnesota, 14.
Iowa, 28; Northwestern, 11.
Purdue, 26; Ohio State, 21.

EASTERN INTERCOLLEGIATE.
Cornell, 28; Pennsylvania, 14.

OTHER COLLEGE SCORES.
De Paul, 26; Arkansas Aggies, 19.
Annapolis, 38; Fordham, 22.
Vanderbilt, 37; Mercer, 35.
Tulane, 28; Louisiana State, 10.
Kansas, 29; Chicago Tech., 20.
Coe, 23; Dubuque U., 21.
Columbia college, 31; Mount Morris, 28.
Stevens Point, 17; Superior Normal, 24.
Hamlin, 27; Carleton, 26.
St. Olaf, 19; St. Johns college, 17.
River Falls Normal, 25; Stout Institute, 9.
U. of Georgia, 34; Atlanta A. C., 30.
St. Louis U., 36; Illinois College, 11.
Loyola, 11; Wheaton, 4.
Oklahoma Ag., 39; Baylor, 22.
Iowa Wesleyan, 21; Buena Vista, 13.
Des Moines U., 26; Nebr. Wesleyan, 18.
Morningside, 35; S. Dakota U., 24.

MISSOURI VALLEY CONFERENCE.
Missouri, 41; Grinnell, 13.
Washington, 24; Ames, 18.

BY TED ISERMAN.

University of Chicago cagers beat Minnesota, 28 to 14, and scored their second conference victory this season at Bartlett gymnasium last night in one of their most bitter and most poorly played games. There was little real system to the teamwork of either quintet, both teams putting up a more intelligent defensive than offensive struggle throughout.

During the first half the game was closely contested, the score being successively 5 to 5, 6 to 6, and 10 to 8, ending with the Maroons in front by 12 to 8. In the first few minutes of the second session the entire Chicago outfit performed with the same skill and ardor displayed by Harry Barnes in the first half, but this burst of brilliance, which netted two buckets by Dickson and one by Weiss, soon ended, and the contest again degenerated into blind passing.

Harold Severinson, one of last year's stars on the Gopher five, played his first game this season, being hitherto barred on account of grades. He was plainly off his old form, but showed lots of fight. Lineup:

CHICAGO (28)				MINNESOTA (14)			
	B	F	P		B	F	P
Dickson,rf	2	0	1	Severinson,rf	0	0	3
Barnes,lf	4	1	0	0	Ecklund,lf	2	4	3
Yardley,c	0	0	3	0	Pesek,c	2	0	0
Dargan,rg	0	0	1	0	Berreland,rg	0	0	3
Weiss,lg	1	0	0	0	Levis,lg	0	0	2
					Olson,rf	1	0	0
					Wolden,c	0	0	0

Free throws missed—Barnes, 5; Ecklund, 5.

IOWA, 28; NORTHWESTERN 11

After a well played first half in which the Purple held the upper hand in floor work, but not in free basket shooting, the Iowa Hawks let loose a dazzling long range offense last night, which enabled them to humble Northwestern, 28 to 11, before 4,000 conference basketball fans at Patten gym. The inability of Capt. Harold McKenzie and Jimmie Paterson of the Purple to hit the free basket made the score far from what it should have been. Iowa led at half time, 12 to 7.

The Purple floor work started off more smoothly than that of the Hawkeyes, and the locals held the lead for a while, but lost it near the end of the half when Janse and Burgitt dropped in three ringers in a row. Bewildered by the stellar work of Janse

(Continued on page 2, column 6.)

IN *the* WAKE *of the* NEWS

SUZANNE VS. MOLLA.

PYROTECHNICS, racket, and verbal, are likely when Mlle. Suzanne Lenglen, French champion, meets Mrs. Molla Mallory, American champion—if they do meet—for the world's tennis title to end the dispute of two years' standing.

Preliminary arrangements are being carefully planned. Mrs. Mallory sailed from New York after an illness which "may affect her game and prevent the match." Mlle. Lenglen is becoming stout—so stout "she may not be able to do herself justice." Sacre! Mon Dieu! And Coué lecturing in this country, leaving French tennis ladies without first hand auto-suggestion.



Originally our sympathies were with Molla when Suzanne forfeited an unfinished match in which she was being worsted, even granting the French star really was ill at the time. Later when Molla also showed possession of a temperament and is reported to have accused reporters of misrepresenting her, we became neutral again.

So if these young ladies meet in the Wimbledon finals we suggest a chief surgeon in place of a referee, and medical specialists instead of linesmen at the corners of the court.

* * *

The Prisoner.

By nature a settled work-a-day chap,
Quite free from the urge to roam,
I do most of my traveling with a map,
In a comfortable chair at home.
But there comes a time, as the winter wanes,
When I long to speed away
To the sunny climes where the ball team trains,
And remain till opening day.

The office, then, is a prison cell,
A place of confinement vile;
An endless jumble of "buy and sell"
And the cheapest rate per mile.
But a struggling clerk, who hopes to attain
Success in a business way,
Must stick to his work while the ball teams train,
And wait for opening day.

Hoosier Pat.

* * *

When I Was a Kid, I Thought—

That when the policeman blew his whistle once, pedestrians should go; twice, vehicles.

Alice I. R.

* * *

A Happy Thought.

The chain stores are quarreling and giving away bread. Can't you spill some scandal amongst the landlords and see if it won't have the same effect?

F. F. V.

* * *

Helper W. K. notes the Gasoline Alleys participated in the northern Illinois bowling tourney at Rockford on Thursday and wonders how Walt got away from the trial.

* * *

Height of Suggestion to Flunkers.

Dear Wake: What is the height of when the N. U. registrar exhibits railroad time tables in a rack just outside his office at the close of the examination period?

J. A. T.

* * *

Five years hence England's yearly debt payments will just about equal the government's annual appropriation for enforcement of prohibition, is the glum conclusion of Hal Square.

* * *

They Went to Business College.

Dear Harvey: I am neither a teacher nor a son of a teacher, but I often have wondered why these signs reading "School—Drive Slow," are not made to read "School—Drive Slowly." Did not the officials responsible ever get any nearer to school than are the signs?

E. C. S.

* * *

Suggestion from Helper R. H. J.



* * *

How About the Ladies?

Dear Wake: Did you ever notice on billboard ads of cigaret manufacturers that the guys using them are always shown paddling canoes. I never knew it would effect them that way.

Alf-are-em.

* * *

Dumbbell Poems.

Old Mother Hubbard went to the cupboard
To get her poor dog some berries;
When she got there the sponge cake was gone,
And so the poor dog had cheese.

E. I. C.

* * *

Worst Joke I Ever Heard.

Marguerite—Do you use the Sarazen grip?

Elsie—No, the Gladstone bag.

Elsie F.

* * *

Do You Remember Way Back When:

Everybody whistled or sang, "Just Because She Makes Those Goo Goo Eyes"?—A. Z., Dubuque, Ia.

COMMY SMILES AS SOX $100,000 BEAUTY SIGNS

Charles Comiskey, the White Sox boss, had one big worry lifted from his shoulders yesterday when the signed contract of Willie Kamm arrived at club headquarters. The document came from San Francisco, where the lad for whom Commy paid $100,000 makes his home. Kamm will report at the Sequin, Tex., training camp about March 8, and right from that day he probably will eclipse Babe Ruth in the publicity league. He will hold down third base under Gleason.

A New Serial



By Robert E. Pinkerton

INDIAN BLOOD?

Also a new portrait of Abraham Lincoln *in TODAY'S coloroto section*

FOURTH MARK IS ESTABLISHED BY CHICAGO FLASH

Laps Stars, Leaves Finn Ritola 60 Yds. Back.

THE CLOCK ON JOIE

BROOKLYN, N. Y.—Feb. 10.—Joie Ray's new world's records set at the Wilco games tonight are:
1¼ miles, 7:59 4-5.
3,000 meters, 8:31 1-5.
2 miles, 9:08 2-5.
1½ miles, 8:34 3-5.

The old records for these distances were:
1¼ miles, 8:10 3-5, made by George V. Bonkag at Buffalo in 1910.
2 miles, 9:11 2-5, made by Ray in New York in 1917.
3,000 meters, 8:31 3-5, made by himself in 1922.
2 miles [outdoors], 9:00 3-5, made by Al Shrubb in England in 1904.

Brooklyn, N. Y., Feb. 10.—[Special.]—Joie Ray of the Illinois A. C., Chicago, America's premier middle distance runner, broke three world's indoor records and established a fourth in the special two mile invitation race, which featured the third annual indoor meet of Wilco A. A. in Thirteenth Regiment armory tonight. In addition to these performances, Ray surpassed the time for one world's outdoor record.



JOIE RAY.
[Wallinger Photo.]

The distances at which Ray broke world's records were one and three-quarters miles, 3,000 meters, and two miles. He established a new record for one mile and seven-eighths, a distance for which there was no previous indoor mark.

Leconey Establishes Mark.

Alfred Leconey of Lafayette college established a record for 125 yards indoors for which there had been no previous mark. He was timed at this distance in a 150 yard heat in :12 3-5, one-fifth of a second slower than the world's outdoor record, made by C. H. Sherrill in 1889 in New York. Loren Murchison of Newark A. C. won the series of sprints, taking the 100 yard dash in :10 and the 50 in :05 3-5.

Still another world's indoor record was lowered by Herb Meyer of Rutgers college, who made the 100 yard low hurdle in :11 9-10. The old record was :12 1-5, made by James S. Hill at Baltimore in 1907.

Running against Ray in his second race were Willie Ritola of Finnish-American A. C., national ten mile and cross country champion; Robert F. Moore of Columbia university; Walter Higgins, also of Columbia, the intercollegiate two mile and cross country champion; and Eddie Welman of Morningside A. C.

Joie's Greatest Race.

In running in what was probably the greatest indoor race of his career Ray defeated Ritola by three-quarters of a lap. The Illinois A. C. flyer finished more than a lap ahead of Moore and also Higgins. Welman found the pace too hot and dropped out on the fourteenth lap.

For six and one-half laps Higgins set the pace, followed by Ray in second place, Ritola, Welman, and Moore alternated in the other places. On the backstretch of the sixth lap Ray went into the lead, followed by Welman. From that point Ray led all the way to the finish, being sixty yards ahead of the Finn at the mile mark and lapping Higgins and Moore on the fourteenth lap.

For the last two laps Ray raced like a sprinter and the crowd of 8,000 persons went wild.

How Ray Was Timed.

Here is how the Chicago runner was clocked in his record feat:
Quarter mile, 1:02 2-5.
Half mile, 2:11 3-5.
Three-quarters mile, 3:22.
One mile, 4:29 2-5.
One mile and a quarter, 5:20 1-5.
One mile and one-half, 6:48 3-5.
Mile and three-quarters, 7:59 4-5.
Mile and seven-eighths, 8:34 3-5.
Two miles, 9:08 2-5. [This surpassed by a full second the world's outdoor record of 9:09 2-5, established by Alfred Shrubb in England, in 1904.]

At 3,000 meters one watch caught Ray in 8:31, another in 8:31 1-5, and a third in 8:32. In accordance with the rules the middle time was accepted.

Abel Kiviat, famous when he retired seven years ago as an Olympic athlete, and still holder of the world record for 1,500 meters, failed in his attempted comeback in the 880 yard run, finishing fourth. The race, in the slow time of 2:01, was won by William Sullivan, Pauliat A. C., who pressed for honors three-quarters of the distance and held second place up to the stretch, where two others passed him.

Summaries of other races:

50 yard dash—Won by Loren Murchison, Newark A. C.; H. B. Lever, U. of Pa., second; L. Rawlings, Long Island A. C., third. Time, :05 3-5.

150 yard dash—Won by Alfred Leconey, Lafayette college; J. T. Norton, Yale, second. Time, :15 1-5.

One mile, handicap—Won by E. O. McLane, Penn [20 seconds]; Patrick Kennedy, Yonkers second [40 seconds]; William L. Stokeley, St. Christopher, third [40 seconds.] Time, 4:27 1-5.

100 yard low hurdles—Won by Herbert Meyer, Rutgers; J. C. Taylor, Princeton, second; T. Farrell, unattached, third. Time, :11 9-10.

600 yard run—Won by Walter Koppisch, Columbia; Allan Helffrich, Penn, second; J. W. Driscoll, Boston A. A., third. Time, 1:23 1-5.

PICK CHICAGO TEAM FOR MEET IN MILWAUKEE

Chicago yesterday selected the team of playground skaters which is to represent this city in the dual meet against the team of Milwaukee at the Wisconsin city next Saturday. The team was named after tryouts in Lincoln park.

The team represents many of the parks and playgrounds and is expected to capture the meet.

In the grammar school division the selections were:

220 yard—Donald Carlson, Columbus park; Tom Norton, Waters playground; Bob Friberg, Henry playground.

440 yard—George Parmenter, Waters; James Thompson, Avondale; Alfred Solomon, Graham.

Under 16 years:

440 yards—Willard Taylor, Henry; Sheldon Robinson, Fiske; Theodore Smith, Carter.

Three-quarters mile—Frank Sweetman, Graham; Roy Topper, Commercial Club playgrounds; Henry Magner, Morse.

16 years and over:

440 yards—Cornelius Ewert, Roby playground; Leon Emmert, Swift playground; George Mahoney, Columbus park.

Three-quarters mile—Melvin Larson, Henry; Frank McDonough, Columbus; George Doherty, Emmett.

The Chicago team will meet Monday morning at Humboldt park for practice and will go to Milwaukee Friday to practice in the afternoon for the meet on Saturday.

WELLES PARK WINS

Scoring 33 points, skaters representing Welles Park, romped away with the Lincoln park skating championship held on the north pond yesterday. Hamlin park placed second with 12, Seward and Lake Shore tied for third with 11, Stanton registered 5 for fifth position, and Chase failed to score a point.

Welles park also won top honors in the girls' class by sweeping the junior race and taking first and third in the senior class. Miss L. Jovin set what is claimed a new record for the 440 event by turning the distance in :55 2-5. Capt. E. C. Shaw estimated the attendance at 5,000.

Summaries of the final heats:

220 yard, boys under 15—Won by H. Pearson [Seward]; J. Morgan [Seward], second; F. Gerlach [W.], third. Time, :23.

440 yard boys under 17—Won by A. Brummer [L. S.]; C. Masoth [L. S.], second; F. Holmes [W.], third. Time: 46 2-5.

880 yard, boys under 19—Won by J. Nichols [W.]; R. Whipper [W.], second; J. Spranger [Seward], third. Time, 1:32 2-5.

1 mile senior—Won by H. Newfeld [Stanton]; F. Rill [H.], second; E. Schnabel [H.], third. Time, 3:27.

220 yard, girls under 15—Won by R. Horn [W.]; E. Kraus [W.], second; B. Smale [W.], third. Time, :31 1-5.

440 yard, girls over 15—Won by L. Jovin [W.]; L. Richardson [H.], second; M. Ward [W.], third. Time, :58 2-5.

Junior relay—Won by Welles park [Carey, Gerlach, Holmes, Winfield]; Lake Shore, second; Seward, third.

Senior relay—Won by Hamlin park [Lew, Ziemke, Schnabel, Rill]; Welles, second; Seward, third.

Molla Ill but Sails on Olympic for Europe

New York, Feb. 10.—Molla Bjurstedt Mallory, national womans' tennis champion, sailed aboard the Olympic today, still uncertain as to whether she would compete in international tournaments this winter on the Riviera. She said she was ill and would spend some time in recuperating. She was accompanied by her husband, Franklin L. Mallory.

3 KID BROTHERS TAKE HONORS IN SKI TOURNAMENT

HOW SKIERS FINISHED

COLLEGE CLASS.

Name and school—	Long jump, feet.	Point total.
Sverre Strom, Wisconsin	78	182
Knute Garsteig, Concordia, Moorehead	77	185 1-3
Otto Vikre, Ramsey Tech, St. Paul	78	185
Ralph Mangseth, Colerain High	78	184 2-3
Jim Hart, Chippewa Ski club	70	168 2-3

BOYS' NATIONAL CHAMPIONSHIP.

R. Mangseth, Colerains, Minn.	78	181
W. Finden, Glenwood, Minn.	72	173 1-3
L. Everson, Chippewa Falls, Wis.	79	170 1-3
Frank Sparge, Minneapolis	73	166 1-3
P. Jasper, Chippewa Falls, Wis.	65	160 2-3

National senior cross-country race, eight miles—Won by Sigurd Overby, St. Paul Ski club [38:01]; Reidar Lund, Grand Beach Ski club, second; Ture Hendrickson, Odin club, Minneapolis, third; Jens Rahms, Minneapolis Ski club, fourth; Ragnar Omtvedt, Grand Beach Ski club, fifth.

Minneapolis, Minn., Feb. 10.—[Special.]—The Mangseth family of Colerain, representing the Itasca Ski club, occupied the spotlight in the opening day's program of he National Ski association tournament at Glenwood slide here this afternoon. More than 10,000 looked on.

The three Mangseth boys, ranging in age from 9 to 15 years, cleaned up heavily in these preliminary contests. The eldest, Ralph, won first prize in the national boys' tournament with 181 points. Jumping off the fifty foot slide, Ralph leaped 78 feet in his best try.

Boy, 9, Leaps 63 Feet.

Ronald Mangseth, 9 years old, finished eighth in the boys' competition. Despite his size and age, he came through with a leap of 63 feet and was the big attraction of the competition. Another Mangseth, Otto, finished ninth with 150 1-3 points.

The fight for first place in the boys' event was keen. Lawrence Everson of North Star Ski club, Chippewa Falls, finished a close third with 170 1-3 points, losing first place when he dropped fifteen points because one of his hands hit the snow after the longest leap in this class.

Strom Heads College Class.

Sverre Strom, wearing the colors of the University of Wisconsin, was first in the college class with 188 points. His longest jump was 78 feet. Knute Garsteg of Concordia college of Moorehead, Minn., was second with 185 1-3.

Sigurd Overby of St. Paul won the only event for seniors on the first day's program—the cross country race of eight miles. He covered the course in 38 minutes 5 seconds, defeating a fast field of twenty-five starters. Ragnar Omtvedt was fifth. Several of the contestants collapsed at the finish, but were revived without much trouble. Tomorrow will find the country's greatest ski jumpers competing in the class A and class B events from the 100 foot slide.

ROCKFORD TAKES DOUBLE BILL AT OAK PARK HIGH

Rockford heavyweights, nemesis of Suburban and City league basketball teams, added Oak Park to their victims by a 35 to 22 score at the loser's gym last night. The invading lights sprung a little surprise by taking a 26 to 21 fray, Monti leading the winners with seventeen points.

Drechsler and Gordon's fine work kept Oak Park majors in the running, the half ending at 14 all. Inability to maintain the fast pace and curb Behr, who tallied nine field goals, cost the suburbanites the game. Heavy lineup:

ROCKFORD [35].	B	F	P	T	OAK PARK [22]	B	F	P	T
Behr,rf	5	4	0	0	Drechsler,rf	0	0	2	0
Glechmann,lf	3	1	1	0	Kopf,lf	0	0	0	0
Kulberg,c	1	0	2	0	Gordon,c	3	0	2	1
Johnson,rg	0	0	4	1	Hall,rg	0	0	1	0
Nelson,lg	0	0	0	0	Collobus,lf	0	0	0	0

Benson Shines as Medill Wins Over Normal Quint

Led by the brilliant playing of Benson, who scored 14 points, Medill Junior college defeated Normal college, 20 to 9, yesterday on the Medill floor. Tight guarding of Medill held the losers to two baskets, made by Yates, who did the best work for Normal. Lineup:

MEDILL [20]	B	F	P	T	NORMAL [9]	B	F	P	T
Lobers,rf	0	0	0	0	S. Gleason,rf	0	4	0	0
Freckle,lf	1	0	4	0	Butler,lf	0	0	1	0
Hollenbeck,c	2	0	3	0	Anderson,c	0	0	3	0
Benson,rg	3	0	0	0	Gleason,rg	0	1	0	0
Norvy,lg	0	0	1	0	Yates,lg	0	0	1	0
Jacobsen,lf	0	0	0	0	Tuscher,lf	0	0	1	0
Sterling,lg	0	0	0	0					

MORTON, 42; DEERFIELD, 19.

Morton heavies maintained their unbeaten march toward the Suburban league title by trimming Deerfield, 42 to 19, last night at Highland Park. In spilling Deerfield, the Cicero basketeers registered their ninth straight league triumph. Brazik was easily the star, dropping in eight baskets. Dyer bore the brunt of the losing team's attack.

In the lightweight scramble, Deerfield took a nip and tuck affair from Morton, 10 to 7, Egan's floor work featured. Heavy lineup:

MORTON [42]	B	F	P	T	DEERFIELD [19]	B	F	P	T
Dahlquist,rf	4	8	0	0	Redmond,rf	0	0	2	0
Stanicek,lf	4	0	0	0	Dyer,lf	5	0	1	0
Peschek,c	1	0	0	0	Mitchell,c	0	0	4	1
Brazik,rg	8	0	1	0	Watt,rg	1	1	0	0
Butwell,lg	0	0	1	0	Supple,lg	1	0	1	0

LANE WINS PAIR.

Lane Tech scored two cage victories last night, beating Hinsdale in both major and minor encounters at Hinsdale, 18 to 15 and 17 to 6. In the lightweight contest Beschwitz and Weintroub were luminaries on the winning team. Skeezix was the outstanding performer for Lane heavies. Major lineup:

LANE [18]	B	F	P	T	HINSDALE [15]	B	F	P	T
Watson,rf	1	0	0	0	Brittain,rf	1	3	0	0
Skeezix, lf	4	2	0	0	Johnson,lf	2	0	1	0
Greaves,c	2	0	0	0	Dow,c	0	0	1	0
Farris,rg	1	0	0	0	Gordon,rg	0	0	0	0
Rings,lg	0	0	3	0	Bronson,lg	2	0	0	0

Free throws missed—Lane, 3; Hinsdale, 1.

ST. VIATOR, 21; ST. MEL, 13.

St. Viator academy heavyweight quintet of Bourbonnais, Ill., defeated St. Mel, 21 to 13, and the Gideon Stars trounced St. Mel lights, 15 to 8, at the local school last night. A team attack, with Long the hub, gave the visitors the game. Connelly led St. Mel with 4 field goals. Lineup:

ST. VIATOR [21].	B	F	P	T	ST. MEL [13]	B	F	P	T
Kelly,rf	2	5	0	0	Gray,rf	0	0	3	0
Long,lf	3	0	1	0	Connely,lf	4	0	2	0
Murphy,c	2	0	1	0	Daley,c	1	2	0	0
Cardinal,rg	1	0	2	0	Mulligan,rg	0	0	1	0
Herbart,lg	0	0	3	0	Sch'berg,lg	0	0	1	0

HIGH SCHOOL BASKETBALL

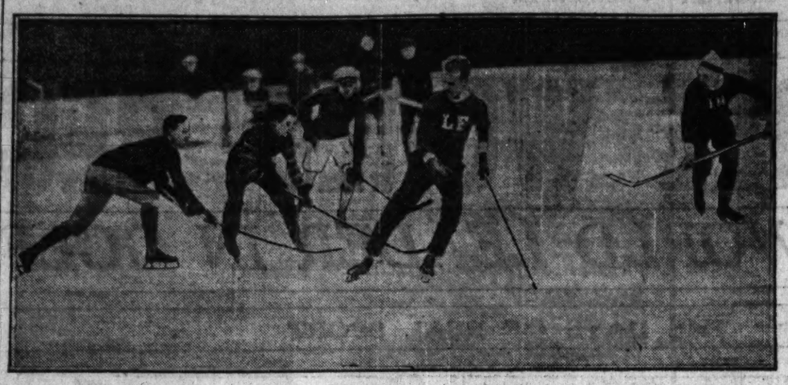
SUBURBAN LEAGUE.

Morton, 42; Deerfield, 19.
Deerfield lights, 10; Morton, 7.

OTHER GAMES.

Rockford, 35; Oak Park, 22.
Rockford lights, 26; Oak Park, 21.
Culver heavies, 32; Bowen, 14.
St. Viator, 21; St. Mel, 13.
Gideon lights, 15; St. Mel, 8.
N. W. Cadets, 39; Crane Junior college, 24.
Lane, 18; Hinsdale, 15.
Lane Lights, 17; Hinsdale, 6.

HOCKEY AT THE LAKE FOREST WINTER CLUB



Taking puck down the rink in yesterday's game between Lake Forest and Kenosha, which was won by Lake Forest, 3 to 1, in extra period. Greeley of Lake Forest and Kapper of Kenosha are endeavoring to secure possession. Chaput of Kenosha is coming up from the rear, while Armour of Lake Forest, shown in the foreground, is watching the fight preparatory to chasing the puck no matter in which direction it goes.

[TRIBUNE Photos.]



This picture shows a play at Kenosha's goal. Hellman has just blocked a Lake Forest attempt to score. Otis of Lake Forest has stumbled, after bringing the puck to the visitors' goal. Bolneau of Kenosha is up there to help Hellman. Armour of Lake Forest is shown as having missed the puck on its return, while to the extreme left Kapper of Kenosha is right on top of the rubber ready to send it down toward Lake Forest's goal.

SIGMA DELTA PSI HARDEST TO JOIN

BY HUGH FULLERTON.

Sigma Delta Psi is the hardest fraternity among all college organizations to join. There are no tappings, no "rushing," no favoritism, but the college man who is entitled to wear that pin and be received into the fraternity has earned his way.

There are now fourteen chapters of Sigma Delta Psi among the American colleges. The closest estimate of membership at present is that, since it was organized, about 225 youths have earned the right to wear the pin. Yale, with thirty-nine members since 1915, probably leads the list with the largest chapter.

Plenty Qualifications.

This fraternity is open to any man in any college in America, yet it is one of the smallest of them all. All a fellow has to do to become a member is to run 100 yards in 11 3-5 seconds, run the 220 yard low hurdles in 31 seconds, leaving all standing; make a running high jump of 5 feet, a running broad jump of 17 feet, put the 16 pound shot 30 feet, pole vault 8 feet 6 inches, throw a baseball 120 feet on the fly, punt a football 120 feet on the fly, swim 100 yards without rest or floating, run two miles in 12 minutes 15 seconds, and in tumbling do a front hand spring, a hand stand maintained for 10 seconds and a vault over a fence the heighth of the chin. Then, if the erect carriage of the candidate (secretly observed) meets the approval of the committee, he is eligible to get his key.

The fraternity was founded at Indiana university in 1912, and numbers among its members many of the most famous athletes produced in American colleges. Yale's list alone includes the following named famous athletes, all "Y" men.

Nick Carter, '15.
E. J. Stackpole, '15.
W. P. Ross, '15.
J. H. Grubb, '16.
W. M. Oler Jr., '16.
J. W. Overton, '17.
Killed in war.
W. B. Schleiter, '21.
Thomas Campbell, '23.
H. Potter, '17.
H. C. Rolfe, '17.
Stephen Potter, '19.
Killed in war.
P. H. Crane, '22.
Gordon Brown, '20.
T. J. O'Brien, '21.
M. P. Aldrich, '22.

Can Substitute Letter.

The rules permit any letter man to substitute his letter for any one of the required events, and in spite of the reasonable requirements in each event extremely few candidates are able to do all the performances and many have used their letter to complete the list.

One of the greatest of eastern athletes failed in his attempts to make Sigma Delta Psi. He could do everything excepting pole vault and run two miles. Try as he might he could not vault eight feet, nor make the required time in two miles. He made scores of attempts, and failed by seconds.

MINONK BEATEN BY ARMOUR POST

Minonk, Ill., Feb. 10.—[Special.]—Armour Post defeated Minonk Fans here tonight, 28 to 26, foul goals winning for the Chicago basket team. Sankovitz with six field goals featured for Armour Post and Meierhofer with four for Minonk.

Brotherhood Republic Will Enter 2 Cage Teams

Northwest City of the Boys' Brotherhood republic will enter a team in the 105 pound class of the coming A. A. F. basketball tournament that to date has made a record of twenty-two victories in twenty-four games. Boys' Brotherhood also will be represented in the meet by an 85 pound contender that has as yet to taste defeat.

Open Saturday Until 9 P. M.

WE MATCH YOUR COAT AND VEST

Copyrighted



Ready Made or Made to Measure

Bring or Mail Sample

PANTS ONLY

See the Largest Stock of Pants in Chicago

THE PANTS STORE CO.

Chicago Detroit
St. Louis Cleveland

THE PANTS STORE CO

621 SO. STATE ST.

MAIL ORDERS FILLED

SO. CALIFORNIANS ASK TRACK, GRID CLASHES WITH U. OF NEBRASKA

LOS ANGELES, Cal., Feb. 10.—University of Nebraska and University of Southern California track and field teams will meet at Bovard field here April 7, according to the Trojan schedule made public today. The meet is expected to pave the way for future athletic competition between the Cornhuskers and Trojans. Elmer C. Henderson, Trojan football coach, is said to be trying to arrange a gridiron contest with the Nebraskans to be played at the new Exposition park stadium here Nov. 8.

NOTRE DAME SUB BEATS MICHIGAN ON ICE, 3 TO 2

Notre Dame, Ind., Feb. 10.—[Special.]—In the last two minutes of a thrilling hockey game here today, Feltes, a Notre Dame substitute, scored the goal which won a 3-2 victory for Notre Dame on a triple pass from Flinn and McSorley. Flinn was the offensive ace for Notre Dame, scoring in ecah of the first two periods after dribbles down the ice. Capt. MacDuff starred for Michigan. He scored the first goal of the game in the first period and was active in the Wolverine offense. Lineup:

Notre Dame [3].		Michigan [2].
Gorman	R. W.	Anderson
Feltes	L. W.	Beresford
McSorley	C.	Lindstrom
Wilcox [C.]	R. D.	Kahn
Flinn	L. D.	MacDuff [C.]
Lieb	G.	Comb

Goals—Flinn, 2; Feltes, MacDuff, Henderson. Referee—Castner.

BADGERS TIE GOPHERS

Madison, Wis., Feb. 10.—[Special.]—After losing the first game of a two game series of hockey to Minnesota by the score of 4 to 1, the Badgers surprised their opponents in the second game by holding them to a 1 to 1 tie in an overtime contest. The Cardinal team showed great improvement, being the first team to score on Minnesota this season. Bartlett was the outstanding star for Minnesota, while Combacher and Mokrejs shone for Wisconsin.

Dartmouth Again Wins Ski and Snowshoe Title

Hanover, N. H., Feb. 10.—Dartmouth again won the intercollegiate ski and snowshoe championship when it closed the thirteenth annual winter carnival here today with 28½ points. McGill university was second with 24 points. New Hampshire State scored 9 points; Middlebury, 1, and Massachusetts Tech, ½.

OPAL DERBY CHANCE FOR LESSER LIGHTS

The Opal A. A., one of the leading smaller athletic organizations of the city, will hold its annual skating Derby at Douglas park today. The program will open at 1 o'clock, and President Bob Little wants it understood contestants must report for their numbers half an hour earlier.

In the absence of local stars who are in the east taking part in various championship competitions, experts who have been playing second fiddle to the stars will have opportunities to win gold medals. Among some of the well known skaters who will take part are Gus and John Fets of the Opal A. A., Lars Lundgoot of the Norwegian-American A. A., Larry Quirk of the Austin Columbia A. A., and Eddie Murphy and the James brothers of the Alverno A. A.

A large entry has been received from the playgrounds, and indications are a number of the coming stars will break into the point column. In every open skating meet held this year playgrounds have been represented by skaters who have scored points. Last Sunday, Henry playground finished third in the annual Derby of the Alverno A. A.

BOSTON, ST. PAUL SET THE PACE IN HOCKEY LEAGUE

Pittsburgh, Pa., Feb. 10.—The official standing of clubs in the United States Amateur Hockey association, issued here tonight by President Holbrook of the league, shows that Boston A. C. is leading in the east, while St. Paul, heading the western group, is hard pressed by Pittsburgh and Cleveland. The official standings:

EASTERN GROUP.	W.	L.
Boston A. A.	4	0
New Haven	3	1
St. Nicholas	3	2
Victorias	2	2
Boston H. C.	3	4
Jamaica Club	0	5

WESTERN GROUP.	W.	L.
St. Paul	9	4
Pittsburgh	8	4
Cleveland	8	4
Duluth	6	6
Prelels	7	8
Milwaukee	2	15

CRAFTSMEN IN TITLE TOURNEY

Winners in semi-finals competition in the Craftsmen basketball league will be paired off in the opening round of the elimination series to be staged Friday night at Broadway armory, with the second round to be played Saturday afternoon, and the finals for the championship Saturday night. Sectional semi-finals winners are:

North—North Shore, first; Acme, second; Community, third. Northwest—Ben Franklin, first; Brotherhood, second; Goodwill, third. West—Fortitude, first; Bee Hive, second.

Cups will be awarded winners in each division with individual gold, silver and bronze medals to members of teams finishing first, second, and third in the finals.

CAMELIA SABIE SETS WORLD RECORD IN 60 YARD LOW HURDLES

NEWARK, N. J., Feb. 10.—[Special.] — Miss Camelia Sabie, Newark's wonderful school teacher athlete, who won world fame as a hurdler and broad jumper at the 1921 Olympic games, established a world's record for the 60 yard low hurdles tonight in the local armory at the first annual games of the Newark Young Women's and Young Men's Hebrew association.

Miss Sabie was opposed by Edith Munch and Mary Enright, also Newark girls. Despite their handicaps, Miss Sabie fairly walked away with the race, catching her opponents before the first hurdle was reached and then skimming over the hurdles like a frightened greyhound, negotiating the distance in the remarkable time of :09.

MARQUETTE FIVE AMBITIOUS TO TOPPLE SETTERS

The Marquette-Setters clash is holding chief interest in the north section of the Knights of Columbus basketball league this afternoon at Broadway armory. Setters has shown signs of slipping lately, and the speedy Marquette crew threatens to spill the dope. Dowling and Calumet, south section leaders, expect little opposition from Englewood and Lee at Eighth Regiment armory. Balance of today's schedule follows:

NORTH SECTION.

O'Connor vs. Hennepin.
Columbus vs. Loyola.
Brownson vs. University.

SOUTH SECTION.

Perse vs. La Salle.
Loyola-Hyde Park vs. St. Philip Neri.

DE PAUL WHIPS ARKANSAS AGS FOR NINTH WIN

Arkansas Aggies bowed to De Paul university basketballers last night for the latter team's ninth victory, 28 to 19. L. Swedberg was the whole works for the locals. He sunk three floor baskets and made ten shots from the foul line. Sanderson and McCain played best for the visitors. Lineup:

DE PAUL [26].	B	F	P	T	ARK. AGGIES [19].	B	F	P	T
C. Swedberg,rf	1	0	1	0	Sanderson,rf	5	2	2	0
Flannery,lf	3	0	0	0	McCain,lf	3	2	2	0
L. Swedb'g,c	3	10	3	0	Seymour,c	2	0	1	0
Pangras,rg	1	0	0	0	Hiett,rg	0	0	0	0
Hoban,lg	2	0	0	0	Burnley,lg	0	0	2	0
Banber,rf	1	0	0	0					
Nolan,rg	1	0	0	0					

Lincoln College Wins Slow Game from Chicago Tech

Lincoln, Ill., Feb. 10.—[Special.]—Lincoln college basketball team won its sixth straight game tonight, defeating Chicago Tech., 29 to 20, in a sluggish game.

MAROON, IOWA, AND PURDUE FIVES WIN

(Continued from first page.)

and Burgitt in the final period, the Purple defense loosened, while the sturdy Hawkeye defense held the home five to four points for the half.

Janse was the individual star of the game for the winners, while Funk added nine free ringers and a pair of baskets. Hicks' guarding was sensational. Lineup:

NOWESTERN [11].	B	F	P	T	IOWA [26].	B	F	P	T
Franzen,rf	0	0	0	0	Janse,rf	4	1	3	0
Sleyman,lf	0	0	4	0	Lunde,lf	1	0	1	0
Holmes,c	1	0	0	0	Burgitt,c	2	0	1	0
McKenzie,rg	2	1	3	0	Hicks,rg	0	0	3	0
Paterson,lg	2	0	0	0	Funk,lg	2	9	3	0
Kershaw,lf	0	0	0	0	Duhm,lf	0	0	0	0
Totals	4	2	10	1	Totals	9	10	11	0

Free throws missed—Patterson, 5; McKenzie, 5; Funk, 4. Umpire—Bay [Illinois]. Referee—Berger [Wisconsin].

PURDUE, 26; OHIO, 21

Columbus, O., Feb. 10.—[Special.]—Purdue's fast stepping basketball team defeated Ohio State, 26 to 21, in the scrappiest game fans have seen on the Coliseum floor this season. The Boilermakers were leading, 14 to 6, at the half, but three minutes after the second half began, the Bucyeyes cut the lead to 19 to 24. It was their only bid for possible victory.

Robbins' shooting eye and Holwerda's fine foul tossing kept Purdue out of hot water throughout the contest. Johnny Miner, who at the beginning of the week was leading the Big Ten in points scored with 74 markers, failed to ring a basket. Howard ["Red"] Blair sent in five minutes before the game was called, and scored three baskets. It was Ohio State's sixth defeat in seven games. Lineup:

OHIO STATE [21].	B	F	P	T	PURDUE [26].	B	F	P	T
Matisoff,rf	2	0	0	0	Everson,rf	2	0	1	1
Blair,rf	3	0	0	0	Holwerda,lf	4	0	1	0
Miner,lf	0	5	0	0	Gullion,c	1	0	0	0
Robinson,c	1	0	0	0	Robbins,rg	5	0	1	0
Peterson,rg	1	0	1	0	Wallman,lg	0	0	2	1
Klein,rg	0	0	0	0					
Haid,lg	0	0	0	0					

Free throws missed—Miner, 5; Holwerda, 2. Referee—Schommer [Chicago]. Umpire—O'Brien [DePauw].

WINNER OF IOWA PREP MAT TOURNEY TRAINS ON 44 TONS OF COAL

AMES, Ia., Feb. 10.—John Midkiff of Mount Vernon, Ia., who won the heavyweight wrestling championship in the state high school tournament here, today, has a novel way of training for tournament work.

Thursday, the day before preliminaries in the wrestling tournament started at Iowa State college, Midkiff put in the day shoveling coal. He shoveled 88,000 pounds, or forty-four tons, incidentally earning $11.

Midkiff is 19 and is built along the lines of Jess Willard. Officials at today's matches are agreed that Midkiff has no idea of his true strength.

ILLINOIS MAT TEAM CONQUERS MAROONS, 17 TO 8

Urbana, Ill., Feb. 10.—[Special.]—Illinois' wrestling team won, 17 to 8, from Chicago tonight. The Maroons copped only two of the seven bouts. Jim McMillen, although he could not pin Sarpolious, had three minutes advantage on the Maroon, who did some lively squirming to escape some of the hugs of the Illini football captain.

Meyer of Illinois threw Mallsh of Chicago with a neat body scissors in six minutes. That was the only fall obtained by Coach Prehn's wrestlers. Takaki, Chicago's Jap wrestler, gained the only fall for the Maroons when he pinned Hughes of Illinois in short order. Ball of Chicago proved superior throughout to Patride of Illinois in the other bout which went to the midway. Summaries:

Bantamweight—Takaki [C.] threw Hughes [I.] in 3:30.

Featherweight—Ball [C.] won from Patridge [I.], decision.

Lightweight—Gooch [I.] won from Jones [C.], decision.

Welterweight—Shaiko [I.] won from Tuslous [C.], decision.

Middleweight—Player [I.] won from Schimburg [C.], decision.

Light heavyweight—Meyer [I.] won from Kallah [C.], fall, 6:00.

Heavyweight—McMillen [I.] won from Sarpolious [C.], decision.

MOORE LOWERS 2 MORE WORLD SKATE RECORDS

Lake Placid, N. Y., Feb. 10.—[Special.]—Joe Moore, New York, lowered two world's amateur ice skating records this afternoon, making a total of three world's marks in two days. Yesterday he shaded the time for the three-quarter mile. Today he clipped one-fifth of a second off the time for 440 yards by skimming the distance in :37 2-5. He then cut twenty-two and four-fifths seconds off the former time for the three mile distance, turning the grind in 8:21 2-5. Gormas of St. John, N. B., held the previous 440 record of :37 3-5, made in 1921. The former three mile mark was 8:44 1-5, held by Richard Donovan, Johnson City, N. Y.

Today's program closed the frosh and last of the Adirondack gold and championship series, which was won by Charles Jewtraw, Lake Placid, who accumulated 410 points in the four meets. Charles Gorman, St. John, N. B., was runnerup with 219 points and Donovan and Harry Kasley, Chicago, tied with 150 points each for third place. Others among the point leaders were:

Joe Moore, New York, 106 points; Thomas Bialis, Lake Placid, 90; Ed Corcoran, Troy City, 70; William Steinmetz, Chicago, 60; Paul Reed, Chicago, 50; Paul Forman, New York, 50.

Summaries of today's races:

440 yard event—Won by Joe Moore, New York; Charles Jewtraw, Lake Placid, second; Charles Gorman, St. John, N. B., third. Time, :37 2-5 [world record].

Three mile event—Won by Moore; William Steinmetz, Chicago, second. Time, 8:21 [world record].

STAGG SELECTS OFFICIALS FOR BASKET TOURNEY

Student officials who will have charge of the national interscholastic basketball tourney at University of Chicago April 4, 5, 6, and 7 have been named by Coach A. A. Stagg. H. H. Otis has been selected manager of the meet and Campbell Dickson, star forward on the Maroon basket quintet, student chairman of the committee in charge.

In addition a commission of ten highway athletes was appointed to head committees on entertainment and other arrangements. This commission includes:

John Thomas, grid star; Harold Lee, 1922 football captain; Jim Pyott, 1923 football captain and track star; Otto Strohm, grid star and president of the senior class; George Hartman, golf captain; Art Cody, leader; George Yardley, basketball captain; A. A. Stagg Jr., tennis star; Ed Wilson, star, and Walter Kennedy, president of the undergraduate council and member of the varsity track team.

Semi-Finals in Church Tournament This We

Four semi-final games in the Church Athletic association basketball tournament will be played Tuesday at Lindblom High school and eight Thursday at Broadway armory. The schedule follows:

Tuesday at Lindblom:

7:15, Englewood Presby. vs. Irvine Park [1151]; 8:10, Roseland Presby. vs. Hope [Baptist [135]; 9, St. Paul's Universalist, South Chicago heavies; 9:40, Brookline Presby. vs. Calvary M. E. heavies.

Thursday at Broadway armory:

7:15, Moody Italian mission vs. St. Paul Lutheran [135]; 7:15, Jefferson Park Presby. vs. Irving Park Baptist [133]; 8:05, Avondale M. E. vs. Olivet M. E. [135]; 8:10, Lake View Presby. Grays vs. Fullerton Ave. Presby. [135]; 9, Lake View Ramblers vs. Douglas M. E. heavies; 9:40, Ravenswood M. E. vs. Fourth Presby. heavies; 9:40, Second Presby. of Oak Park vs. Ravenswood Evang. heavies.

Rickenbacker

A CAR WORTHY OF ITS NAME

Decidedly Smart!

The Rickenbacker Six is chic. It's one of the smartest cars on the avenue.

Hung unusually low, this fine design is rich in simplicity and rare in graceful proportions.

Lots of room—solid comfort—beautifully finished—and oh, what a thrill when you drive! Always a super-abundance of smooth flowing power. There's never a quiver, for the Rickenbacker motor is absolutely vibrationless, no matter what the speed or conditions.

Come in and see.

Touring Phaeton—$1485 Coupe—$1885 Sedan—$1985
f. o. b. Detroit

L. MARKLE CO.

2309 South Michigan Ave. Phone Calumet 3015

Chicago's Largest Men's & Boys'

SUBWAY

Bargain Basement

February Clearance—
All the Subway's Finest

2 Trouser Suits

That Were $32.50 to $40 — Now

$26

The choice of the finest Two Trouser Suits in the Subway; plus several hundred Suits newly arrived for early spring selling. Marked at this low price during our February clearance. They are the strongest values of the season. Includes all sizes, every popular type of pattern, every style for men and young men.

Overcoats Radically Reduced to $18.75

Men's $2.50 Flannelette Pajamas, $1.65

Men's Shoes, $6 and $7 Values, $3.95



Boys' Overcoats, Mackinaws, and Two-Trouser Suits, $9.45

Boys' Blue Serge Two-Trouser Suits.....$11.50
Juvenile Overcoats and Suits, values to $7.50.....$4.95
Boys' All Wool Sweaters; $4 values.....$2.95
Sale of Boys' $5 Shoes.....$3.45

Subway Henry C. Lytton & Sons Subway

STATE at JACKSON—on the Northeast Corner

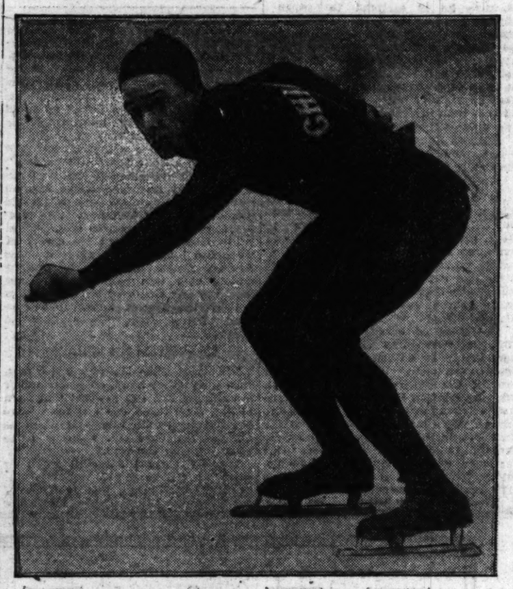
PLAYGROUND ICE STARS TO GO TO MILWAUKEE



MELVIN LARSEN.
Winner 16 years and over in three-quarters mile.

DONALD CARLSON.
Winner grammar school 220 yards.

GEORGE PARMENTER.
Winner grammar school 440 yards.



CORNELIUS EVERT.
Winner 16 years and over 440 yards.

OORE LOWERS MORE WORLD SKATE RECORDS

ake Placid, N. Y., Feb. 10.—[Spe]—Joe Moore, New York, lowere world's amateur ice skating rec this afternoon, making a tota three world's marks in two days erday he shaded the time for th ee-quarter mile. Today he clippe fifth of a second off the time fo yards by skimming the distance i 9-5. He then cut twenty-two and -fifths seconds off the former time the three mile distance, turning the nd in 8:21 2-5. Gorman of St. John B., held the previous 440 record o 3-5, made in 1921. The former three mark was 8:44 1-5, held by Richard ovan, Johnson City, N. Y.

oday's program closed the fourth last of the Adirondack gold cup mpionship series, which was won Charles Jewtraw, Lake Placid, who umulated 410 points in the four nts. Charles Gorman, St. John B., was runnerup with 219 points Donovan and Harry Kaskey, Chi o, tied with 150 points each for d place. Others among the point lers were:

Moore, New York, 100 points; Valentine a, Lake Placid, 90; Ed Corcoran, Bost 70; William Steinmetz, Chicago, 60; E Chicago, 50; Paul Forsman, New York

ummaries of today's races:

0 yard event—Won by Joe Moore, New ; Charles Jewtraw, Lake Placid, second; es Gorman, St. John, N. B., third; Time 5-5 [world record].

ree mile event—Won by Moore; William metz, Chicago, second. Time, 8:21 1-5 rld record].

TAGG SELECTS FFICIALS FOR ASKET TOURNEY

tudent officials who will have charg the national interscholastic baske tourney at University of Chicago ril 4, 5, 6, and 7 have been name Coach A. A. Stagg. H. O. Crisler been selected manager of the me Campbell Dickson, star forwar the Maroon basket quintet, studen irman of the committee in charg n addition a commission of ten Mi athletes was appointed to hea mittees on entertainment and othe angements. This commission i des: s Thomas, grid star; Harold Lew C football captain; Jim Pyott, 1922 foo captain and track star; Otto Strohmeier star and president of the senior clas rs Hartman, golf captain; Art Cody, n ; George Yardley, basketball captain A. Stagg Jr., tennis star; Ed Wilson star, and Walter Kennedy, president undergraduate council and member varsity track team.

mi-Finals in Church Tournament This Week

our semi-final games in the Church letic association basketball tourna t will be played Tuesday, at Lin n High school and eight Thursda Broadway armory. The schedu own:

esday at Lindblom:

15, Englewood Presby. vs. Ingleside M 5]; 8:10, Roseland Presby. vs. Lo ied [185]; 9, St. Paul's Universalist h Chicago heavies; 9:40, Brookline P vs. Calvary M. E. heavies.

hursday at Broadway armory:

15, Moody Italian mission vs. St. Pa eran [135]; 7:15, Jefferson Park Presb vine Park Baptist [135]; 8:10, Avonda , vs. Olivet M. E. [135]; 8:10, Lak Presby. Grays vs. Fullerton Av. Presby]; 9, Avondale M. E. Christ Presby ies; 9, Lake View Ramblers vs. Olive heavies; 9:40, Ravenswood M. E. vs th Presby. heavies; 9:40, Second Presby k Park vs. Ravenswood Evang. heavies

Boyd
Y
nce—
Finest
uits
—Now
e Subway; plus
spring selling.
earance. They
all sizes, every
nd young men.
o $18.75
as, $1.65
ues, $3.95
ackinaws,
ts, $9.45
.....$11.50
$7.50.....$4.95
.....$2.95
.....$3.45
Subway
Sons
Corner

SENN AND LANE DIVIDE HONORS IN PREP MEET

TABLE OF POINTS

SENIOR.		JUNIOR.	
Rane	47	Lane	31
Senn	39	Senn	27½
Lake View	12	Lake View	14½

Lane and Senn High school track teams divided honors in a hard fought triangular meet at Lake View yesterday, Senn triumphing in the senior division, while the Lane youngsters won the junior events by 3½ points over Senn. Lake View was swamped in both divisions.

Rane's fine showing was due largely to the individual work of Rane, who scored 11½ points, and Watson, with 9 points, in the senior events, and Marks, who piled up 11 points for his team in the juniors. The events were run on the circular track at Lake View, which accounts for the slow time. Summaries:

Senior Events.

50 yard dash—Rane [Lane] and Augustine [Lake View], tied for first; Wudi [Lane], third. Time, :06 4-5.

50 yard low hurdles—Won by Horton [Senn]; Bahusky [Lane], second; Johnson [Senn], third. Time, :07 3-5.

50 yard high hurdles—Won by Horton [Senn]; Johnson [Senn], second; Lichtenstein [Lane], third. Time, :07 4-5.

440 yard run—Won by Rane [Lane]; Bandy [Lake View] second; Preskus [Lane], third. Time, :55 3-5.

880 yard run—Won by Bartholmew [Senn]; Lovchka [Lane], second; Janeszewski [Lane], third. Time, 2:30.

Mile run—Won by Markus [Senn]; Watson [Lane], second; Pearson [Senn], third. Time, 5:05.

12 pound shotput—Won by Lyon [Senn], Wiesman [Lane], second; Barge [Senn], third. Distance, 40 feet 2 inches.

High jump—Won by Watson [Lane]; Bangert [Lake View], second; Tannehill [Senn], third. Height, 5 feet 3 inches.

Pole vault—Won by Bangert [Lake View]; Tannehill [Senn], second; Boudin [Lake View], third. Height, 8 feet 11 inches.

Standing broad jump—Won by Bobene [Senn]; Razo [Lane], second; Bahusky [Lane], third. Distance, 28 feet 6 inches.

Relay—Won by Lane [Razo, Bahusky, Wudi and Farwer]; Senn, second; Lake View, third.

Junior Events.

50 yard dash—Won by Greenberg [Senn]; Blumberg [Senn], and Marquard [Lake View], tied for second. Time, :06 4-5.

50 yard low hurdles—Won by Marks [Lane]; Rabbins [Senn], second; Zarenhorst [Lane], third. Time, :07 4-5.

440 yard run—Won by Spurm [Lane]; Lorey [Senn], second; Blumberg [Senn], third. Time, 1:25.

9 pound shotput—Won by Roediger [Lane]; Blumberg [Senn], second; Marks [Lane], third. Distance, 40 feet 5 inches.

High jump—Won by Rettig [Lake View]; Osgood [Lane], second; Rothe [Lake View] and Klein [Senn], tied for third. Height, 4 feet 11 inches.

Pole vault—Won by Zarenhorst [Lane]; Austin [Lake View], second; Marks [Lane], third. Height, 8 feet 4 inches.

Standing broad jump—Won by Rabbins [Senn]; Mirkis [Lane], second; Osgood [Lane], third. Distance, 28 feet 3 inches.

Relay—Won by Senn [Blumberg, Rabbins, Harter, and Greenberg]; Lake View, second; Lane, third.

PURPLE TANK SQUAD ENGULFS HAWKEYES

Iowa City, Ia., Feb. 10.—[Special.]—Northwestern outclassed Iowa in a dual swimming meet here tonight, 45 to 23. Breyer of Northwestern was stellar performer of the night, winning three firsts and aiding the relay team to win. He bettered a conference record by two-fifths of a second in the 40 yard dash, which he did in 19 1-5 seconds. The visitors also took the 160 yards relay in 3-5 seconds better than the Big Ten record, turning the trick in 1:19 3-5. Iowa won only two firsts out of eight events. Summaries:

40 yard swim—Won by Breyer [N.]; Paver [N.], second; Clark [I.], third. Time, :19 1-5.

100 yard swim—Won by Breyer [N.]; Paver [N.], second; Klingaman [I.], third. Time, :57 1-5.

220 yard swim—Won by Breyer [N.]; J. Dickson [N.], second; Klingaman [I.], third. Time, 2:30 4-5.

200 yard breast stroke—Won by Eiselen [N.]; Griffin [I.], second; Drebert [N.], third. Time, 2:55.

150 yard backstroke—Won by Dickey [N.]; Agnew [N.], second; Ashton [I.], third. Time, 1:56 2-5.

160 yard relay—Won by Northwestern [Paver, Dickey, Breyer, Ortlepp]. Time, 1:19 3-5.

Fancy diving—Won by McCullough [I.]; Griffin [I.], second; Sleight [N.], third. 103.6 points.

60 foot plunge—Won by Hickok [I.]; Bane, [I.], second; R. Dickson [N.], third. Time, :26 4-5.

ILLINI, 51; PURDUE, 17

Urbana, Ill., Feb. 10.—[Special.]—Illinois swimmers overwhelmed Purdue today, 51 to 17. The times were only average. Coach Manley's men won all of the events except two, which were earned by Dithmer of Purdue. Capt. Taylor of Illinois, who recently bettered the conference plunge record in practice, was stopped at 70 feet. Capt. Fox's water basketball men shut out the Boilermakers, 4 to 0. Summaries:

200 yard relay—Won by Illinois [Condon, Cortis, Angus, Royal]. Time, 1:51.

Fancy diving—Won by Pigrott [I.], 106.45 points; Condon [I.], second, 105.8; Slater [P.], third, 92.9.

50 yard free style—Won by Dithmer [P.]; Royal [I.], second; Bowen [I.], third. Time, :27 3-5.

200 yard breast stroke—Won by Beebe [I.]; Olcott [I.], second; Voras [P.], third. Time, 3:00.

220 yard free style—Won by Cortis [I.]; Angus [I.], second; Kniptash [P.], third. Time, 2:42 2-5.

Plunge for distance—Won by Taylor [I.], 70 feet; Frazier [P.], second, 61 feet; Fox [I.], third, 58.5 feet.

100 yard free style—Won by Dithmer [P.]; Condon [I.], second; Royal [I.], third. Time, 1:03 3-5.

150 yard back stroke—Won by Bowen [I.]; Chadsey [I.], second; Earp [P.], third. Time, 2:00 2-5.

GOPHERS TRIM BADGERS

Minneapolis, Minn., Feb. 10.—University of Minnesota swimming team defeated the Wisconsin tank men in a dual meet at the University armory here tonight, 47 to 21.

Armour Institute Loses to Detroit U. on Fouls

Detroit, Mich., Feb. 10.—[Special.]—When University of Detroit basketball players could not connect from the court tonight they waited for Armour institute to foul, and then left the matter of scoring to the free throwing skill of Paul D'Arcy. Paul counted 14 goals in 20 casts from the 15 foot mark, and these 14 points won for Detroit, 26 to 24. Once in each half the score was knotted. Once in each half Armour led by a hermit score. Most of the show the engineers were behind, but always within an ace of overhauling Detroit.

ON LOCAL BASKET FLOORS.

Independent Eagles, 42; Vipers, 13.
Grenadiers, 23; Kosciuszko Park, 17.
Grand Crossing 85s, 12; West Side "Y," 7.
Grand Crossing 90s, 15; West Side "Y," 11.
Grand Crossing 125s, 34; Ordeu Park, 20.
Grand Crossing 140s, 24; East Chicago Orioles, 17.
Crane Enares, 18; C. H. I., 115s, 7.
Seward Park Indians, 15; Division "Y" Clippers, 13.
Chicago Reds, 23; Lake View Blues, 21.
C. H. I. Buckeyes, 31; Berry A. C., 10.
C. H. I. Comets, 17; B. R. R. Robins, 9.
Eleanor Social Center, 29; Tendale, 4.
St. Paul bantams, 12; New England Cong., 7.
Division "Y" Radios, 23; B. R. R. 95s, 8.
Division "Y" Bears, 30; Mark Whites, 16.
Fuller Park, 61; Davis Park, 2.
W. S. Sportsmen, 30; West Side "Y," 16.
Buena heavies, 24; Christopher House Orioles, 13.
Chicago Forges, 42; Fortitude, 25.
Hamilton lights, 20; Hyde Park Heralds, 19.
Hyde Park Heralds, 26; Bethlehem heavies, 15.
Marine A. C., 10; Wabash "Y," 9.
Mercury A. C., 16; Lake Forest, 14.

COLLEGE SWIM MEETS.

Illinois, 51; Purdue, 17.
Annapolis, 48; Syracuse, 9.
Northwestern, 45; Iowa, 23.
Minnesota, 47; Wisconsin, 21.

NEW TRIER TRIPLE TANK WINNERS IN WINNETKA MEET

New Trier's swimmers swept another suburban aquatic meet yesterday at the Winnetka pool, the seniors outpolishing Morton, 49 to 10, and the juniors winning, 34 to 16. New Trier juniors put in an extra lick of work after beating Morton by downing Maine Township tankers, 34 to 25. Senior summaries:

Plunge—Won by Welch [N. T.]; Reynolds, [M.], second; Kennedy [N. T.], third. Distance, 60 feet. Time, :31 2-5.

40 yard swim—Won by Taylor [N. T.]; Bugenin [N. T.], second; Thompson [M.], third. Time, :20 4-5.

100 yard breast stroke—Won by Goble [N. T.]; Marks [N. T.], second; Hall [M.], third. Time, 1:20.

60 yard back stroke—Won by Kennedy [N. T.]; Shattuck [N. T.], second; Abbott [M.], third. Time, :41 4-5.

100 yard swim—Won by Robertson [N. T.]; Taylor [N. T.], second; Thompson [M.], third. Time, 1:02 1-5.

Fancy diving—Won by Delay [N. T.]; Hall [M.], second; Robertson [N. T.], third.

Relay—Won by New Trier [Hugenin, Taylor, Kennedy and Robertson].

CULVER CADETS VICTORS IN CAGE, ON ICE AND TRACK

Culver, Ind., Feb. 10.—[Special.]—Culver Military academy athletes scored a triple victory this afternoon when the basketball team won from Bowen High of Chicago, 32-14, the track team took its indoor meet from Austin of Chicago, 66-11, and the hockey team won on the ice from Depauw university, 3-0. The basket shooting of Weldy and Evans for Culver featured the Bowen game. The visitors had a strong game, but lacked accurate shooting. Lineup:

CULVER (32)	B	F	P	T	BOWEN (14)
Evans,rf	3	2	1	8	Burke,lf
Bonsall,lf	3	2	1	8	Stenkiew'z,rf
Weldy,rf	1	0	0	2	Keiser,c
Hall,c	2	0	1	4	Sat,lg
Wolff,lg	2	0	1	4	Carlson,rg
Hamblo,c	0	0	2	0	
Wilkins,rg	2	0	0	4	
Smith,rg	1	0	0	2	
Lewis,lg	1	0	0	2	

Free throws missed—Wilson, 1; Sax, 4. Referee—Hales, Illinois.

Culver Wins All Firsts.

Culver, Ind., Feb. 10.—[Special.]—Culver Military academy track team had an easy victory over Austin high school of Chicago in their first indoor meet of the season, 66 to 11.

Culver captured all firsts, with Hand accounting for three of these in the low and high hurdles and the thirty-five yard dash.

Anderson of Austin took second in the low hurdles and 220 yard dash.

BADGER MATMEN DEFEAT GOPHERS AND KEEP LEAD

Madison, Wis., Feb. 10.—[Special.]—By getting three falls and two decisions in their dual wrestling match against Minnesota, Wisconsin maintained its tie for first place in the conference, winning by 24 points to 8. Capt. Templin, Heuer and Suzuaki all threw their men. Halvorsen was the only Minnesota man to gain a fall. Capt. Brown of Minnesota and Hambre of Wisconsin went two overtime periods before their bout was declared a draw.

GENEVA CADETS, 39; CRANE, 24.

Lake Geneva, Wis., Feb. 10.—[Special.]—Northwestern Military and Naval academy quintet defeated Crane Junior college, 39 to 24, in a fast game here. Falk of the cadets was high point scorer, with seven field goals and three free throws.

COLLEGE WRESTLING MEETS.

Illinois, 17; Chicago, 8.
Indiana, 17; Purdue, 10.
Pennsylvania, 22; Virginia, 3.
Annapolis, 20; Lehigh, 10.
Wisconsin, 24; Minnesota, 8.

ST. IGNATIUS VS. ST. PATRICK.

St. Ignatius and St. Patrick's teams will play this afternoon at 2:30 at St. Patrick's.

ROBINSON PICKS GIRL SWIMMING TEAM FOR N. U.

Tom Robinson, swimming coach at Northwestern university, yesterday announced the personnel of his all star girl swimming team. Hester Abbott, senior, is captain. Virginia Bull of Wilmette is head of the swimming department of the women's athletic organization. Sybil Bauer holds the individual championship.

Avis Grant, freshman member of the all star group, is champion in the 40 yard breaststroke, and Natalie Purcell appears as a star in the breast and back stroke.

LOYOLA, 11; WHEATON, 4.

Coach McInerney's Loyola university quintet bested Wheaton college, 11 to 4, in a tight fray at Wheaton last night. Wheaton broke through for only two field goals and never threatened. Dillon of Loyola won the star role by holding his man scoreless and netting two baskets. Lineup:

LOYOLA (11).	B	F	P	T	WHEATON (4).	B	F	P	T
Connelly,rf	0	0	3	0	Hicks,rf	0	0	0	0
Schacks,lf	1	0	0	0	Gale,lf	1	0	1	0
Kramps,c	1	0	0	0	Mason,c	0	0	1	0
Tobin,rg	0	0	2	0	Coney,rg	0	0	0	2
Dillon,lg	2	3	0	0	Stockton,lg	1	0	0	0

MISSION BASKET LEAGUE.

NORTH SECTION.
Lake View, 23; Humboldt, 18.
Ravenswood, 7; Cuyler, 5.
Edgewater, 32; Austin, 5.
SOUTH SECTION.
Englewood, 23; Roseland, 19.
South Chicago, 29; Ogden Park, 11.
Bethany, 39; Moreland, 25.

VOLLEY BALL.

Hyde Park Y. M. C. A., 15-15; Evanston Y. M. C. A., 13-9.

GIRLS' BASKETBALL.

Jefferson Park, 14; Sheridan Road, 3.
Welles Park, 38; Elgin Y. W. C. A., 17.

SCOTCH CURLERS HERE THIS WEEK TO PLAY LOCALS

The team of Scotch curlers which arrived at Halifax, on Jan. 8, and has since been touring through Canada and the northwest, will play here on Thursday and Friday next against the Chicago Curling club. About fifteen years ago a Scottish team played here being defeated by the local players of the Wanderers rink at Parkside. The visiting curlers will be entertained at a banquet at which leading Scottish citizens of Chicago will be present.

MARQUETTE NIPS CREIGHTON.

Omaha, Neb., Feb. 10.—[Special.]—Outclassing their opponents on team work and holding them at bay on the defensive, Marquette university of Milwaukee defeated Creighton here t night, 19 to 15. The score at the half was, 10 to 9, with the Milwaukeeans on top.



New Trousers! to Match Your Coat and Vest

Bring or mail us vest or sample.

Trade Mark

MATCH PANTS COMPANY

36 West Randolph
7th Floor Dearborn 2178

BOILERMAKERS TRIP UP U. OF C. TRACKERS

Lafayette, Ind., Feb. 10.—[Special.]—Purdue defeated Chicago in a dual track meet tonight, 53½ to 32½. The features were the two mile run, which was won by inches by Bourke of Chicago in 10:12 1-5 after a thrilling fight with Murphy of Purdue, and the relay. In the latter exciting contest the Boilermakers won in 1:53, a new track record. Purdue scored a slam in the high jump. Krogh of Chicago won firsts for his team in the mile and half mile runs. Summaries:

1 mile run—Won by Krogh [C.]; Gross [P.], second; Dye [P.], third. Time, 4:32 3-5.

50 yard dash—Won by Tykle [P.]; Whitney [P.], second; Brickman [C.], third. Time, 4 3-5 seconds.

50 yard high hurdles—Won by Brickman [C.]; Hay [P.], second; Maddox [P.], third. Time, 5 1-5 seconds.

440 yard run—Won by Stitt [C.]; Watson [P.], second; Young [P.] and Mason [C.], tied for second. Time, 56 seconds.

16 pound shotput—Won by Pence [P.]; Gowdy [C.], second; Geiger [P.], third. Distance, 36 feet 6 inches.

High jump—Won by Pence [P.]; Hay [P.] and Evans [P.], tied for second. Height, 5 feet 9 inches.

Half mile run—Won by Krogh [C.]; Gross [P.], second; Slaier [C.], third. Time, 2:04:01.

2 mile run—Won by Bourke [C.]; Murphy [P.], second; Elsno [C.], third. Time, 10:12 1-5.

Pole vault—Won by Teal [P.]; Whitmer [P.], second; Mallory [C.], third. Height, 11 feet.

Relay—Won by Purdue [Maddox, Watson, Tykle, Young]. Time, 1:53.

Indiana Mat Team Wallops Purdue, 17 to 10

Lafayette, Ind., Feb. 10.—[Special.]—Indiana university wrestlers defeated the Purdue mat men here today, 17 to 10, winning four bouts by decisions and one by a fall, while Purdue took the two remaining bouts by falls. Fisher, Indiana heavyweight, weighing nearly 200 pounds, and Booth, Purdue 158 pounder, provided the feature bout, the visitor finally winning a decision.

COLLEGE HOCKEY RESULTS.

Wisconsin, 1; Minnesota, 1.
Notre Dame, 3; Michigan, 2.
Culver academy, 3; De Pauw, 0.
Dartmouth, 6; Massachusetts Tech., 0.
Yale, 11; Pennsylvania, 2.
Hamilton, 2; Columbia U., 1.

PLYMOUTH, WIS., LEGION WINS.

Plymouth, Wis., Feb. 10.—The American Legion team of Plymouth defeated the Fort Washington quintet, 38 to 12. The second half was a walkaway for the local team.

LA SALLE WINS TWO.

La Salle, Ill., Feb. 10.—[Special.]—La Salle-Peru High school walloped Ottawa High in two games here today. The heavies triumphed, 30 to 10, and the lights, 33 to 5.

FOUR SECTIONAL "Y" BASKETBALL TOURNEYS FOR THE STATE TITLE

FOUR sectional Y. M. C. A. basketball tournaments, the winners to meet for the state title next March, are announced by H. F. Nye, chairman of the state athletic committee of the "Y," to be held Feb. 22. Division Y won last year's championship. The sections include the following territory:

Chicago section, at Larrabee Y—All Chicago, Evanston, Waukegan, and Oak Park.

Northern Illinois section, at Elgin Y—Elgin, Freeport, Aurora, Dixon, Sterling, Belvidere, and Naperville.

Central Illinois, at Galesburg—Galesburg, Streator, Canton, Quincy, Rock Island, Moline, Kewanee, Monmouth, Kankakee, and Peoria.

Southern section, at Springfield—Springfield, Decatur, Danville, East St. Louis, Pontiac, Bloomington, and Clinton.

NEW CONFERENCE TO BE LAUNCHED AT MEETING HERE

A meeting of college athletic representatives from four states will be held at the Auditorium hotel this afternoon to discuss plans for a new four-state college conference. A constitution modeled after the western intercollegiate conference will be submitted.

Three Chicago schools are interested in the new conference and among representatives from out of town schools will be Milton Olander of Western State Normal, Michigan, and Earl Boheen of Valparaiso university, the Rev. E. M. Kelly of St. Viator college, and the Rev. M. Sheehy of Columbia college.

EVANSTON SLAPS SOLDIERS.

Fort Sheridan cagers went down to defeat at the hands of Evanston A. C., 19 to 16, at Fort Sheridan last night. Both teams scored seven baskets, but the free throw tossing of Beelan, who sunk five minor tallies, won the battle for the North Shore quintet. Sharp and Taylor, forwards, and Roy, guard, played stellar ball for the fort, Boston and Pitts, forwards, assuming the principal roles for Evanston.

ST. JOHN'S TRIUMPHS.

Delafield, Wis., Feb. 10.—St. John's Military academy defeated Platteville School of Mines, 22 to 9, in a onesided game here. McCoy featured for Platteville, scoring all the loser's points, while Callison and Whitcomb played best for St. John's.

OTHER HIGH SCHOOL SCORES.

La Salle-Peru, 30; Ottawa [Ill.], 10.
La Salle seconds, 33; Ottawa, 5.

MAROON TICKET SYSTEM TO LEAVE THE PUBLIC LAST

The University of Chicago has decided to adapt its system of selling tickets to football games to that used by Harvard, Yale and other great eastern universities. The committee, appointed to investigate the ticket system, reported yesterday in favor of granting priority claims to students, alumni, and others connected with the university, with the general public to be served later.

The committee admits that the system used last fall fell down in some respects in handling tickets, especially for the Princeton game, and declares that some plan of priority must be adopted, as it has been in eastern universities where the demand for tickets exceeds the supply.

Commend Work of Committee.

The committee, of which William Scott Bond is chairman, and which is composed of Roy Keehn, Gus Axelson, Harvey Woodruff, James A. Field, James M. Sheldon, and Walker Kennedy, in its report to Wallace Heckman, business manager, said:

"We find that the committee was working under a plan adopted by the board of physical culture and athletics. The plan was a new one, and its execution involved a tremendous lot of detail and, in our opinion, the committee, under the circumstances, did a very creditable piece of work and deserves commendation. When there are not enough seats to fill all applications there is sure to be dissatisfaction. We find that the plan followed rests on a sound and equitable basis, although naturally in the first execution of an undertaking of this kind, there were some mistakes and in our opinion some changes are advisable.

Students to Come First.

"We believe that the principle which must be followed is that of giving priority to the students and alumni and others directly connected with the university and then accommodating as many of the public as possible."

The second part of the report recommends changes for 1923 which will be taken up by the athletic board for action. The board has had an agent studying the system of sales used at Harvard and other eastern schools and the Chicago system will be an adaptation of the Harvard system to Chicago conditions.

Evanston Preps Humble Northwestern Marksmen

Evanston High rifle team defeated Northwestern university shooters yesterday at Evanston, 1,668 targets to 1,589. Two Evanston shooters, Sturm and Grant, turned in high scores.

The Old Copyreader

"Many a story is hopelessly written, but the story of life is hopelessly rotten."

THE FACTS.

With oratorical delight
The true aristocratic sport
From sunny Dixie makes a rite
And ceremony of a snort.
The julep [with its frosted mug,
Crushed ice and sugar, and a sprig
Of mint and contents of the jug],
His one best bet, goes over big.
The nectar's frills, on which his pride
Is showered, have but very small
Effect. They're great because they hide
An awful dose of alcohol.

The cocktail, which we rally round
Up north, its fourfush also makes;
Its basic principle is sound
But its remaining parts are fakes;
Vermouth and sirup, cherries, too,
As well as olives, may be swell,
But when employed to help a stew
Achieve his object—wotthehell!
We don't inhale this liquid fluff
By reason of its outward call;
We sip because its fancy stuff
Conceals a jolt of alcohol.

The elbow-crooker, whate'er he
His rank, must fib about his drinks;
He can't refer with honesty
To mugs in which his nose he sinks;
The rich guy in his cloistered club,
The cadger, though he sponge and
mooch;
The genius and the mental cub,
Have alibis for h'isting hooch.
Each claims it's sociability,
Or this, or that [some kind of stall,
That prompts his penchant for a spree]
When all he wants is alcohol.

GUY LEE.

SWEDES TO PLAY GARY BOOSTERS IN FEATURE TODAY

The feature match of the six local soccer fixtures carded for this afternoon is between Swedish-Americans and the Gary team of Indiana at Riverview park. They meet in the first round for the national amateur championship, to which only amateur teams are eligible. The national cup series, in which all Chicago teams have been eliminated, is open to both professional and amateur teams. The Swedish-Gary match was carded three weeks ago but postponed on account of the slippery condition of the field. The teams played an exhibition game, which the Swedes won. All frays start at 2 o'clock. Other games today:

Bricklayers and Pullman Car Works at Bricklayers' park.

Thistles and North Shores at Cicero avenue and Roosevelt road.

Canadian club and Olympia at 26th street and Kostner avenue.

Harvey and Sparta-Union at 27th street and Kostner avenue.

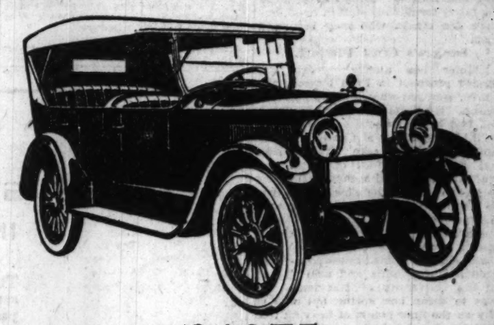
125d F. A. and Western Electric at 79th street and Drexel avenue.

RYAN TO COACH RED SOX.

Boston, Mass., Feb. 10.—Jack Ryan, catcher for the Boston National league team in 1894-'95-'96, today signed a contract to coach the Red Sox pitchers this season. He has been connected with the Washington club for five years and was coach of University of Virginia in 1920 and 1921.

AUBURN

Once An Owner—Always a Friend



$1275

The Biggest Dollar's Worth

SINCE the recent price reduction the Auburn 6-51 five passenger Touring Car offers the biggest dollar's worth you can get for your money. Compare it with other cars. Dig into specifications. Compare value for value. You cannot miss the plain fact that in the current market this car is really worth from $200 to $300 more than we ask for it.

It is powered with the 8-R Continental Motor—and every other part of the car comes up to the same standard of size and excellence.

The car is big, roomy and comfortable. Every detail of the upholstery, top, rugs and hardware speak of its high quality and the conscientious care with which it has been built.

Come see it. Drive it. Your own good judgment will tell you it offers the biggest value you can get for the money.

The Auburn Line Is Complete

6-43 Touring	$1095	6-51 Sport (Fully Equipped)	$1895
6-43 Sedan	1465	6-51 Brougham	1965
6-51 5 Pass. Touring	1275	6-51 Sedan	2245
6-51 7 Pass. Touring	1345		
6-63 Touring	1650		

Freight and Tax Extra

EDWARDS AND CRIST COMPANY
A Business Built on Service
2239 Michigan Ave. Calumet 3700

ASSOCIATE DEALERS

Lincoln Parkway Motor Sales...2476 N. Clark St.
Wisconsin Motor Sales Co.....5033 Broadway
James J. Lake Motor Sales Co..2212 Jackson Blvd.
West Side Auburn Motor Sales...4619 Madison St.
Coles Auto Sales Co.....3716 Fullerton Ave.
Stutzman Motor Sales Co.....4616 N. Western Ave.
Ulrich Auto Sales Co.....6833 N. Clark St.
South Shore Auto Sales....7909 Stony Island Ave.
Jacob J. Lewandowski.....12900 S. Michigan Ave.
Northwestern Motor Sales.....Oak Park, Ill.
F. J. Fidler.....Aurora, Ill.
Coliseum Garage.....Elgin, Ill.
Chris J. Alberts.....Forreston, Ill.
Crawford Bros.....Grand Ridge, Ill.
Wennerholm Bros.....Momence, Ill.
William Westenfeld.....Postove, Ill.
Auburn Auto Sales Co.....East Chicago, Ind.

AUBURN

Every Motor Sealed and Guaranteed for 2 Years

R & V Knight -6-

This "Seal and Guarantee" means the most Economical, Satisfactory, and Dependable Motor Transportation in the World

R & V Motor Co.,
East Moline, Ill.
1247 So. Mich. Ave.,
Chicago.

CUBS GET AWAY NEXT SATURDAY FOR CATALINA

INDIANS IN CAMP

HOT SPRINGS, Ark., Feb. 10.—Hot Springs saw its first baseball spring training activities of the season today with the arrival here of four members of the Cleveland, American league, club. Jack McAllister, Frank Roth, Stanley Covelskie, and George Uhle made up the Indians' advance guard.

BY IRVING VAUGHAN.

Spring training, with its rubber shirts, rubber boards, and sore muscles is only a short ways off for Bill Killefer and his Cub early birds. Next Saturday morning the first delegation will steam out over the Santa Fe for the far West, and by the following Tuesday twenty athletes will be in harness ready for a protracted, intensive drill on Catalina island.

The first squad, as now made up, comprises thirteen pitchers, four catchers, including Killefer, and four infielders. It's quite a bulky layout to handle in the two weeks before the regular crew arrives, but the manager will have four assistants on hand and when this corps of teachers gets busy it will not take long to get results.

Pitchers Chief Concern.

Like all managers, Killefer is vitally interested in his pitchers. The old fellows are not going to cause much concern. They can take things easy, but for the youngsters it will be a different story. Every one of the rookies has the necessary natural ability, but all lack pitching finish, and it is on this that they will be drilled, until they talk baseball in their sleep.

The first bit of training in which the entire squad of twenty will participate will be hiking over the mountains on William Wrigley's island domain. This is great for the breathing and for hardening the muscles. This toil will be augmented by a limited quantity of ordinary throwing, and a few days of this will put the boys in such shape that they can risk "putting something on 'er."

What Youngsters Must Learn.

What the young pitchers are going to have to learn is to field their position, develop a good deceptive move to first base, and acquire a change of pace, which is the only thing that stops the modern sluggers. All these branches of schooling can be covered. Because in addition to the large corps of instructors, there will be an infield present made up of Cotter, Grantham, Hollocher, and Friberg. This will make it possible for the pupils to get their pitching lessons under the same conditions as prevail in a regular game.

Cheeves, Kaufman, and Osborne of last year's staff and Nick Dumovitch, the star southpaw recently obtained from the Los Angeles club, won't have to bother much with the elementary stuff. Dumovitch, although in professional ball only two years, is expected to prove a sensation and there is no reason why Osborne shouldn't be as good or better than last season. With Alex and Aldridge this gives promise of a fairly formidable staff in itself, but there are others who may be heard from.

Semipro's Great Prospect.

Killefer has another great left handed prospect in Fred Fussell, the Denver semipro who came up late last season. He boasts an excellent curve and fast ball but lacks a slow floater. He'll be taught this at Catalina. Steuland's is a similar case. He came up last year with a lot of speed and gradually developed a curve ball. Now he has to master the slow ball so that he may acquire the much needed change of pace.

Another hurler who may develop into a prominent citizen is Victor Keen. He performed in semipro ranks around Philadelphia and also pitched at the University of Maryland. He was in camp last spring but was so shy on the finer points of heaving that Killefer farmed him out to Wichita Falls in the Texas league. Down there the lad developed in a hurry and won thirteen games against four defeats. Not much is known of the other mound men on the roster.

ENGLAND WINS AT RUGBY.

LEICESTER, England, Feb. 10.—England defeated Ireland in the international rugby fixture here this afternoon, 23 to 5.

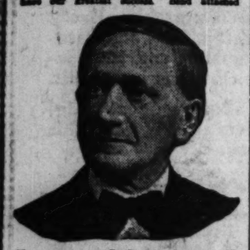
Don't Wear A Truss!

After Thirty Years' Experience We Have Produced an Appliance for Men, Women or Children That Heals Rupture

WE SEND IT ON TRIAL

If you have tried most everything else, come to us. Where others fail is where we have our greatest success. Send attached coupon today and we will send you free our illustrated book on Rupture, showing our Appliance and giving our prices and names of many people who have tried it and were healed. It gives instant relief when all others fail. Remember, we use no salves, no harness. We send on trial to prove what we say is true. You are the judge and once having seen our Illustrated book and read it you will be as enthusiastic as our hundreds of patients whose letters you can also read. Fill out free coupon below and mail today.

Beware of imitations. Look for trade mark bearing portrait and signature of C. E. Brooks, which appears on every appliance. None others genuine.



The above is C. E. Brooks, Inventor of the appliance. Mr. Brooks Cured Himself of Rupture Over 30 Years Ago and Patented the Appliance from His Personal Experience. If Ruptured, Write Today to the Brooks Appliance Co., Marshall, Mich.

FREE INFORMATION COUPON

Brooks Appliance Company,
292-R State St., Marshall, Mich.

Please send me by mail, in plain wrapper, your Illustrated book and full information about your Appliance for Rupture.

Name .....
Address .....
City ..... State .....

THE CUBS OF 1923

Player.	Birth.	Nickname.	Club, 1922.	Position.	Bats.	Thr.	Wgt.	Hgt.	Home Town.	Won —In 1922—	Lost
Alexander, G. C.	Feb. 26, 1887	Alex	Cubs	P	R	R	175	6-1	St. Paul, Neb.	16	13
Cheeves, Virgil R.	Feb. 13, 1901	Chief	Cubs	P	R	R	195	6	Dallas, Tex.	13	11
Aldridge, Victor	Oct. 25, 1893	Vic	Cubs	P	R	R	185	5-10	Indian Springs, Ind.	16	15
Kaufmann, Tony C.	Dec. 16, 1901	Tony	Cubs	P	R	R	155	6	Chicago, Ill.	7	13
Osborne, Ernest P.	April 9, 1896	Kewpie	Cubs	P	L	R	205	6-4	Chattahoochee, Ga.	9	5
Stueland, George A.	March 2, 1899	Stew	Cubs	P	R-L	R	175	6-1½	Sioux Falls, S. D.	9	4
Keen, Howard V.	March 16, 1900	Parson	Wichita Falls, Tex.	P	R	R	165	5-9	Philadelphia, Pa.	13	4
Stauffer, Charles E.	Jan. 10, 1898	.....	Bridgeport, Conn.	P	R	R	165	5-11	Pittsburgh, Pa.	17	17
Pelle, Wilbur G.	Oct. 17, 1900	.....	Meridian, Miss.	P	R	R	185	5-9½	Fosters, O.	16	7
Fussell, Fred M.	7, 1896	.....	Denver semi-pro.	P	L	L	155	5-10	Exeter, Neb.	1	Cubs 1
Hodges, Byrd A.	Dec. 22, 1897	Hippo	Joplin, Mo.	P	R	L	195	6	Frisco, Mo.	26	5
Dumovich, Martin J.	Nov. 25, 1904	Zip	Springfield, Mo.	P	L	L	170	6	Los Angeles, Cal.	10	13
Dumovich, Nick	Jan. 2, 1902	Nick	Los Angeles, Cal.	P	L	L	175	6-2	Los Angeles, Cal.	20	11
										Bat. Aver.	Field. Aver.
Killefer, William Jr.	Oct. 10, 1888	Bill	Cubs' manager	C	R	R	175	5-9	Chicago, Ill.	.....	.....
O'Farrell, Robert A.	Oct. 19, 1896	Bob	Cubs	C	R	R	170	5-9	Waukegan, Ill.	.333	.976
Hartnett, Charles L.	Dec. 20, 1900	Gabby	Cubs	C	R	R	170	6-1	Millerville, Mass.	.194	.981
Wirts, Elwood V.	Oct. 30, 1899	Kettle	Cubs	C	R	R	170	5-11	Sacramento, Cal.	.173	.968
Grimes, Oscar Ray	Sept. 11, 1893	Bummer	Cubs	1B	R	R	175	6	Minerva, O.	.354	.987
Hollocher, Charles J.	June 11, 1896	Holly	Cubs	SS	L	R	160	5-8	St. Louis, Mo.	.320	.965
Kelleher, John F.	Sept. 13, 1894	Jack	Cubs	IF	R	R	165	5-10	Brookline, Mass.	.320	.937
Terry, Zebalon A.	June 17, 1891	Zeb	Cubs	IF	R	R	155	5-7	Los Angeles, Cal.	.286	.965
Friberg, Bernard A.	Aug. 18, 1898	Barney	Cubs	IF-OF	R-L	R	180	5-11	East Saugus, Mass.	.311	.972
Cotter, Harvey L.	May 22, 1900	Leo	Springfield, Mo.	1B	L	L	160	5-11	Kansas City, Mo.	.306	.981
Viveiros, Bernie	April 19, 1902	Bernie	Henryetta, Okla.	IF	R	R	160	5-7	Oakland, Cal.	.282	.941
Adams, Earl John	Aug. 26, 1896	Spark Plug	Wichita Falls, Tex.	IF	R	R	151	5-4½	Zerbe, Pa.	.340	.942
Grantham, George F.	May 20, 1900	George	Omaha, Neb.	IF	L	R	155	5-10	Kingman, Ariz.	.350	.986
Barrett, Robert S.	Jan. 27, 1901	.....	Little Rock, Ark.	3B	R	R	175	5-11	Atlanta, Ga.	.282	.921
Stats, Arnold	Oct. 20, 1898	Twin Six	Cubs	OF	R	R	190	5-7½	Los Angeles, Cal.	.307	.953
Miller, Lawrence	Jan. 1, 1894	Rock	Cubs	LF	R	R	180	5-11	Chicago, Ill.	.351	.969
Heathcote, Clifton E.	Jan. 24, 1898	Cliff	Cubs-St. Louis	OF	L	L	155	5-10½	York, Pa.	.260	.970
Callaghan, Martin F.	June 9, 1901	Marty	Cubs	OF	L	L	165	5-11	Norwood, Mass.	.257	.945
Weis, Arthur J.	March 2, 1903	Butch	Wichita Falls, Tex.	OF	L	L	180	5-11	St. Louis, Mo.	.333	.910
Fitzgerald, Howard C.	May 16, 1902	Fitz	Amarillo, Tex.	OF	L	L	163	5-11½	Eagle Lake, Tex.	.334	.940
Grigsby, Denver C.	March 25, 1901	.....	Sapulpa, Okla.	OF	L	R	183	5-9	Sapulpa, Okla.	.336	.942

William L. Veeck, president and treasurer; John O. Sern, secretary; Oscar Dugey, coach; Andrew Lotshaw, trainer; Jack Doyle, scout; Bobby Wallace, scout; Kitty Bransfield, scout.

ANDERSON-SMITH GO LOOKS BEST OF WINTER

Eddie Anderson of Moline and Harold Smith, bantamweight pride of the stockyards, who meet in the windup of the boxing show to be held before a suburban club tomorrow night, will show their wares before a capacity house, according to Matchmaker Jim Mullen.

That the match is one of the best arranged around here this winter is shown by the advance demand for tickets and the conversation in local boxing headquarters. Each has his admirers and neither will enter the ring a favorite. They will scale 118 pounds at 3 o'clock tomorrow afternoon. The main event will be supported by three other bouts.

Moore Off for Bout.

Pal Moore, local bantamweight, who will trade punches with Bud Taylor of Terre Haute, Ind., at Indianapolis on Tuesday night, departs for the scene of battle today. Moore is in fine shape and has worked industriously for this bout. Kane and Long, who look after the interests of Taylor, claim the same fighting asset for their boxer.

It will be the fourth meeting of this pair of sparkling bantams. On two occasions they went ten rounds to about an even thing, while Moore won the popular decision when they met on the U. S. S. Commodore. The bout is attracting a lot of attention in the Hoosier state and the result will be watched with interest. Steve Harder is the promoter.

Freedman Goes East.

Sailor Freedman, local lightweight, and Manager Dick Curley depart today for the east, where Freedman will engage in three fights. Sailor will return to Chicago to resume training for pending matches, one of which is with Ever Hammer before a suburban club.

Jack Ellis, tough west side bantamweight, who meets Eddie Anderson in a ten round bout at a suburban club Feb. 19, will start active training at the Arcade tomorrow. Four other bouts will be on this card.

Matchmakers for the Harold Taylor post of the American Legion have finally clinched the Joe Burman-Midget Smith ten round bout to be staged at a north side suburban club Feb. 21. Smith will be in town Friday to finish his training. Burman resumes training for the bout tomorrow. This is their fifth meeting. Kid Bandy of St. Louis will meet a worthy opponent in the semi-windup.

Tom Walsh has booked Jock Malone, St. Paul middleweight, to box Johnny Herman of New York twelve rounds to a decision at Zanesville, O., Friday night, and Bud Christiano, the local lightweight, to face K. O. Mars of Cincinnati in a twelve rounder to a decision at Columbus, Feb. 19. Malone and Christiano are training daily at the Arcade.

N. Y. COMISH TO DECIDE WHETHER KANSAS GETS WHITE FORFEIT COIN

NEW YORK, Feb. 10.—The New York State Athletic commission will decide whether Charlie White, Chicago lightweight, beaten last night by Rocky Kansas, must lose his $2,500 weight forfeit, because he entered the ring three quarters of a pound over the 135 pound limit.

White filed a protest with the commission after the Buffalo boxer's manager, Dan Rogers, refused to withdraw his claim.

According to his manager, Ike Dorgan, White based his protest on the ground that Rogers made no complaint at the time the boxers weighed in at 2 o'clock, waiting fifteen minutes later to do so. By this time White had eaten a bowl of broth and was unable to attempt further weight reduction before 3 o'clock, the time limit.

New York, Feb. 10.—[Special.]—Kansas left this city for Buffalo today after collecting $10,753.52. White received a similar sum less the $2,500.

William Muldoon, chairman of the state athletic commission, declared tonight that he had received no notification of White's protest to the commission. He added, however, that in his opinion White's protest was unfounded, since the Chicago lightweight failed to make the weight for which he had signed and posted a forfeit.

$100,000 ASKED TO BIND DEMPSEY BOUT

Great Falls, Mont., Feb. 10.—In reply to an offer from the Toole County American Legion Boxing association of Shelby, Mont., to guarantee a $200,000 purse to Jack Dempsey and $50,000 to Tommy Gibbons of St. Paul for a fifteen round fight at Shelby, July 4 next, with a $50,000 forfeit posted to guarantee the contract, L. A. Sampson of the Legion association today received a telegram from Jack Kearns in New York, stating if the association would guarantee protection for the bout from the authorities, and post $100,000 forfeit instead of $50,000, he would be interested in taking up the offer. Gibbons has not yet replied.

DEMPSEY ARRIVES AT SALT LAKE TO SEE HIS FATHER

Salt Lake City, Utah, Feb. 10.—Jack Dempsey, white heavyweight boxing champion, reached Salt Lake City late today from the east and went direct from the train to see his father, Hiram Dempsey, who is ill at a local hospital. The elder Dempsey is suffering from stomach trouble, and his condition is reported serious.

The champion appeared somewhat worried and was reluctant to say anything regarding plans for coming fights. He said he had not affixed his signature to articles for a match with Joe Beckett.

NOTES OF THE BOWLERS.

St. Paul, Minn., Feb. 10.—Fort Wayne (Ind.) bowlers landed in the first division in singles and doubles in the International Bowling association tournament here today. E. Kraft and F. Zurcher of that place finished first in the two men with 1,237. Dohrman and Farnam, Fort Wayne, were second in this event with 1,202. In the singles E. De Meulle of South St. Paul, Minn., was at the top of the heap at the end of the opening day with 670. C. Behr, Minneapolis, was next, rolling 647. E. Kraft of Fort Wayne finished fifth with 619.

NO DECISION IDEA HARMED MURPHY IN DECISION BOUT

This is the eighth article on great boxers who failed to win the title in their divisions and the reasons why.

BY SIDNEY SUTHERLAND.

To explain why "Harlem Tommy" Murphy never became a titleholder in the lightweight ranks it is necessary to digress a moment from straight narrative.

Although the majority of championships have been decided elsewhere for three decades, New York, with that metropolitan insolence that infuriates the hinterland, has arrogated to herself the rôle of dictator in pugilistic affairs, as she has in financial, social, theatrical, and other worlds.

Many years ago, due to a combination of venal referees and rotten gamblers, the boxing game in Gotham emitted a fearful stench. Indulging the quaint American habit of regulating everything from inclement weather to a world war by "passing a law," the Neanderthalers at Albany, instead of simply replacing the crooks with honest, competent referees and disqualifying facing boxers and their managers, brightly decided that the pollution arose from the decisions.

Supplied a Greater Evil.

The clever kicking statesmen promptly eliminated that curse by providing the sport with one twenty fold worse; for behind the short "no decision" contests they wished on the public, a dozen dishonesties can be practiced where only one was perpetrated before. As if righteousness lay in inconclusive contests!

A no decision match has no redeeming feature. It is bad for the boxer because he is tempted to "waltz" through the six or ten rounds. It is bad for the game because no two reporters see a fight alike—every other sport can be described by a diagram, and it is bad for the public because it often pays generously to see fraudulent or stalling contests, and because even if both performers are really trying no definite decision is reached.

Imagine racing, baseball, stud poker—any sport—carried on to a no decision finish!

Why Murphy Never Won Title.

It was in the New York of no decision matches that "Harlem Tommy" Murphy flourished. Born in 1885, his record begins with 1903 and ends, so far as worthwhile performances go, in 1913. That record tells why this superboxer never reached the peak—he was mentally and physically geared up to a ten round no decision contest.

Possessed of every qualification a titleholder requires he mechanically and inevitably adjusted himself to the verdictless issue. When he stepped out of the ten round game he won only nine bouts, and of these five were twelve round affairs in Boston. In the eleven years mentioned, he fought 130 battles and in 84 of these no one knows today what happened. He knocked out 26 men, also in no decision bouts, thus giving to 110 of his 130 fights the no decision complex.

Now in at least seventy of those eighty-four unsatisfactory encounters, Murphy probably received the favorable decisions of the majority of sporting writers present. How much better for his prestige and his box office drawing power if, instead of the exasperating, meaningless "No Dec.," he could have printed after his name the letter "W" to show that he won.

As to Murphy's abilities, he had everything except the "will to win" the referee's verdict—and that was due solely to the fact that there was no referee's verdict. He was a terrific puncher, an extraordinary ring tactician, and his speed was bewildering. When Caesar paused in his career of "decision" fights to praise it was deemed praise indeed. No greater tribute ever was paid to any boxer than the one bestowed on the Harlem lad by the fastest boxer that ever lived, Percy Cove, 'Twas thus he spoke:

Long Fights His Waterloo.

"Brother, when Murphy hits a man once with either hand, no power under the shining sun can prevent him from hitting him three more times. I've often trained with him, and when he hit me the first one I knew three more were on the way."

Murphy started downhill when he went to California to get into the twenty round game, just as "Knock out" Brown, Leach Cross, and other graduates from the New York school did. Packey McFarland beat him, and he drew with "One Round" Hogan, Abe Attell, and Ad Wolgast. He later defeated Attell and Wolgast, about the only long battles he ever won. His other triumphs and defeats can be seen in the record books, save where they are forever obscured by the no decision "decisions."

Murphy, however, should lie awake nights worrying about his failure to win the title. During his long career he sensibly invested a great part of his earnings in Brooklyn real estate, and today he is almost a plutocrat, with an income as handsome as it is secure.

(The next article will tell the story of Bobby Waugh.)

Chaney Going After His 89th Knockout Tomorrow

New York, Feb. 10.—George "Knockout" Chaney, Baltimore lightweight, has scored eighty-eight knockouts in his ring career and will try to make it eighty-nine on Monday night, when he is to fight Alec Hart of Cleveland in the main bout of eight rounds at the Arena A. C. of Philadelphia.

Woods and Waters by BOB BECKER

ANOTHER SHOT AT THE PIKE FAMILY.

SINCE we lined up the members of the pike gang in a story some three or four weeks ago the bait shooters have sure been on the job telling us what they think about this "pike" and "pickerel" question. One chap took his writing weapon in hand and assured us that no matter what we called that darn snake which infests the waters of the middle west, whether we called it Great Lakes pike, great pike, or plain pickerel, it was nothing more than a snake to him, not fit to take on a hook, and "pickerel" was even too good a name for said fish, to say nothing of calling it great pike! So that's that. And now let's take another shot at this jumbled question of what's what in the pike family.

* *

Among other letters received from the fishing fraternity was one from A. C. Weed of the division of fishes of the Field museum, Chicago. A. C. is working on this pickerel and pike business right now and has just finished with the smaller pickerels, which don't interest us much, as they hardly can be classed as game fishes. Friend Weed said that the lineup we gave was just about the same as he had doped out, except that he figured it was quite hopeless to try to change the common, old time, well nigh universal name of the pickerel [Esox lucius] to great pike or Great Lakes pike. Reckon you're right, A. C., but this jumble of names will never get straightened out unless this big pike is called by its right name.

* *

While at the museum the other day we had a look at a fine, big muskie from Ohio which, according to many fish experts is the Ohio or chautauqua muskellunge. But you can't get a half dozen fish men to agree on this point. Some say there are three muskies in the middle west. Others, as, for instance, Dr. Henshall, recognize only one which, with slight variations are found throughout this region. So there you are. When the scientists can't agree what chance have the rest of us to get together on this question? However, we'll hazard a guess that before many years when everybody has had a chance to study more of these muskies here in the middle west, the students will be pretty well agreed that the muskie of northern Wisconsin is not the same fish of the Ohio country.

At present the lineup is something like this:

1. Scientific name [Esox masquinongy]; common name [common muskellunge]. Found in upper St. Lawrence river, some streams and lakes tributary to the Great Lakes, and a few lakes in the upper Mississippi valley.
2. Scientific name [Esox Ohioensis]; common name [Chautauqua muskie]. Found in Chautauqua lake and the Ohio River valley.
3. Scientific name [Esox immaculatus]; common name [great northern pike or muskie]. Found in Eagle lake and other small lakes of upper Wisconsin and Minnesota.

Although this classification gives everybody chance enough to scrap about these fish and whether they "is" or they "ain't," a fellow can keep the following rule for telling the difference between the great pike [pickerel] and the true muskie and be sure of his ground:

MUSKELLUNGE—Upper half of both cheeks and gill covers scaly, lower half naked. Remember "smooth shaven" below and you have it.

Color—Usually of a uniform dark gray hue and if spotted the spots are darker than the ground color.

So the things to remember about the muskie if you are ever going to put up any cash betting on a fish are smooth shaven below, spots always darker than the ground color.

* *

As for the pike, which everybody calls pickerel, snake or some other pet name, his cheeks are entirely scaly with gill covers scaly above and naked below; color, bluish or greenish gray, with spots lighter than the general or body color. So the things to remember about this fish are that he is a "one and a halfer," whole of cheek and half of gill cover scaly, spots lighter than ground color. With these simple differences in mind you can tell what's what in a jiffy if a big lunker of the Esox gang is paraded before you.

MICHIGAN TOWNS ENROLL UNDER WALTON BANNER

BY BOB BECKER.

Declaring that "he would rather have been the founder of the Izaak Walton League of America than to be president of the United States," James Oliver Curwood, well known author and outdoorsman, along with Will H. Dilg and Dr. Preston Bradley of this city, brought Lansing, Mich., into the Izaak Walton league Friday night, when sportsmen of that city gathered at a banquet at which Mr. Curwood was guest of honor.

Nearly 600 fishermen and other outdoor lovers attended the banquet, and after listening to talks by Messrs Curwood and Dilg, and Dr. Bradley, they voted to ally themselves with the greatest conservation movement in the history of the United States.

Owosso, Mich., Mr. Curwood's home town, also has rallied around the Walton banner. On Feb. 8, 650 sportsmen of that city and vicinity got together at a banquet to consider joining the league, and before the evening was over more than 300 new members had put their names on the membership roll. President Dilg and Dr. Bradley also spoke at this banquet.

Wisconsin Cooperates.

Another good piece of news for outdoorsmen is the report that the Wisconsin Game Protective association has officially allied itself with the league, bringing in eighty-three county organizations.

Bill Dilg, who heads the national organization of "Hello Ikes," in speaking of the national sweep of the Walton movement, said last night:

"We've got the nation. But they are coming too fast for us. New chapters are being formed everywhere so fast that headquarters can hardly take care of them. Michigan is now coming at a banquet at which Mr. Curwood was guest of honor.

America Awakening.

"It's the same story with our publication, the greatest conservation magazine ever put in the hands of outdoorsmen. Subscriptions to it are pouring in. There can be no doubt that the conscience of outdoor America is awakening, and sportsmen everywhere are eager to get behind the Walton league conservation movement."

To take care of the increased work at the headquarters of the league, Charles F. Bennett has been engaged as executive secretary.

STEWART NEW TEXAS COACH.

Austin, Tex., Feb. 10.—E. J. Stewart, football coach and director of athletics at Clemson college, S. C., has been selected as head football and basketball coach at Texas university, to take up his duties here Sept. 1.

NEW TROUSERS FOR OLD SUITS

We can match your coat and vest with new trousers of same material. Bring or send sample or vest.

Lawrence Trousers Service
827-4 Medinah Bldg.
Jackson and Wells Sts.

IT STARTS PROMPTLY
IN THE COLDEST WEATHER

The behavior of Dodge Brothers Motor Car on zero days is a fair example of its fitness the year round.

You turn the switch, step on the button, and the motor starts—without undue noise or delay.

The reasons are readily understood:

The coordination of the power plant is well nigh flawless. The slightest impulse sets it in motion.

The battery—6-cells, 12-volts—is unusually large.

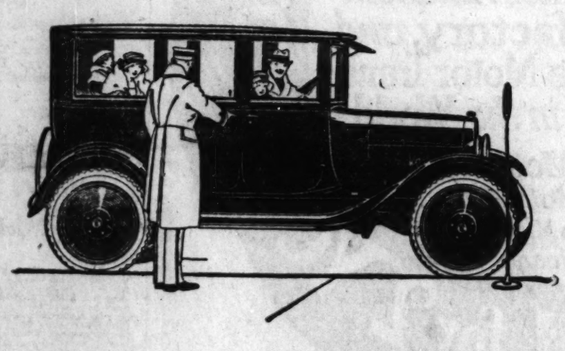
A high-vacuum carburetor so thoroughly vaporizes the gasoline that it ignites instantly under the spark.

The electrical system is remarkably efficient and cuts to a minimum the usual voltage loss between battery and starter.

Finally, the starter, itself—an admirable example of its kind—is directly united with the engine by a chain drive which is always in mesh—a fact having much to do with the promptness and quietness of its action.

The price of the Type-A Sedan is $1540 delivered

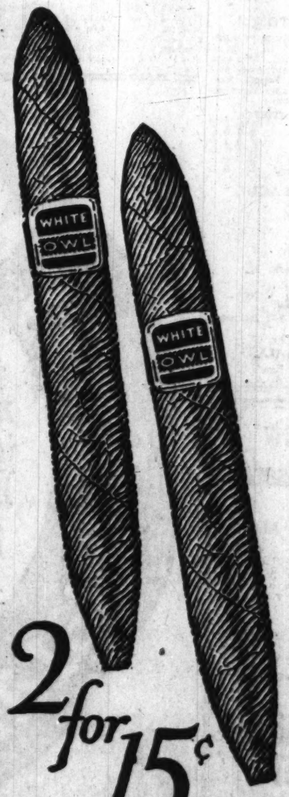
DASHIELL MOTOR CO.
Dodge Brothers Motor Vehicles
2542 Michigan Ave. Calumet 7300



VALUE

A White Owl would cost more if we made half as many. Enormous production alone makes White Owl value possible.

General Cigar Co.
NATIONAL BRANDS



2 for 15¢

Wherever you go have a White Owl

HIGAN TOWNS ROLL UNDER LTON BANNER

BY BOB BECKER.

ing that "he would rather n the founder of the Isaak League of America than be t of the United States," James Curwood, well known author oorsman, along with Will H. Dr. Preston Bradley of this ught Lansing, Mich., into the Walton league Friday night, rtsmen of that city gathered nquet at which Mr. Curwood st of honor.

600 fishermen and other out- rs attended the banquet, and tening to talks by Messrs Cur- d Dilg, and Dr. Bradley, they o ally themselves with the conservation movement in the f the United States.

, Mich., Mr. Curwood's home so has rallied around the Wal- er. On Feb. 8, 650 sportsmen city and vicinity got together nquet to consider joining the and before the evening was e than 300 new members had r names on the membership. esident Dilg and Dr. Bradley te at this banquet.

Wisconsin Cooperates.

r good piece of news for out- n is the report that the Wiscon- e Protective association has allied itself with the league, in eighty-three county organi-

lg, who heads the national or- n of "Helio 'Ikes," in speak- he national sweep of the Wal- ment, said last night: e got the nation. But they ng too fast for us. New chap- being formed everywhere so headquarters can hardly take hem. Michigan is now coming Preston Bradley and James Curwood will make thirty before mass meetings in that t will require the services of nizers to handle the demands chapters.

America Awakening.

he same story with our pub- the greatest conservation mag- er put in the hands of out- n. Subscriptions to it are pour- There can be no doubt that the ce of outdoor America is ng, and sportsmen everywhere r to get behind the Walton conservation movement."

e care of the increased work headquarters of the league, F. Bennett has been engaged tive secretary.

RT NEW TEXAS COACH.

Tex., Feb. 10.—E. J. Stewart, foot- and director of athletics at Clemson C., has been selected as head foot- basketball coach at Texas uni- to take up his duties here Sept. 1.

EW TROUSERS OR OLD SUITS
match your coat and vest with trousers of same material. ng or send sample or vest.
ence Trousers Service
832-4 Medinah Bldg.
Jackson and Wells Sts.

BIKE GRIND TO START TONIGHT WITH 15 TEAMS

TEAMS IN SIX-DAY RACE

Alfred Goullet and Bobby Walthour Jr.
Maurice Brocco and Oscar Egg.
Alfred Grenda and Ernest Kockler.
Reggie McNamara and Carl Stockholm.
Willie Madden and Jake Magin.
Willie Lorenz and Carl Saldow.
Willie Coburn and Willie Hanley.
Marcel Buysse and Lucien Buysse.
Henry Wynsdan and Theodore Wynsdan.
Sammy Gastman and Willie Grimm.
Fred Hill and Fred Taylor.
Harry Horan and Lloyd Thomas.
Frank Keenan and George Wiley.
Harry Kaiser and Felix Patti.
Joe Kopsky and Anthony Beckman.

Start—9 p. m. tonight.
Finish—11 p. m. next Saturday night.
Total time of continuous riding, 146 hours.
The officials for the race include John M. Chapman, referee; Walter Eckersall, Bob McDonald and Jimmy Archer, judges; William C. Bliss, announcer; Jimmy Hunter, clerk of the course; Harry Mendel, chief scorer and Jack Neville, chief trainer. Tickets for the entire week are being sold at 153 North Clark street.

BY WALTER ECKERSALL.

Thirty riders, composing fifteen teams, by far the best field which ever started in a six day bicycle race in Chicago, will be sent away from a rolling start on the 146 hour grind by County Clerk Robert M. Sweitzer at 9 o'clock tonight at the Coliseum. The race will be brought to a close at 11 o'clock next Saturday night.

Of the fifteen teams which will start, nine must be given a chance to win. They are so evenly matched that the slightest error in pickups during the jamming may cost any combination the race. Each team is composed of a plugger and sprinter. All have had experience of six day racing and under such conditions a great contest should result.

Watch Goullet-Walthour Team.

Although Maurice Brocco and Oscar Egg make up a dangerous combination, the riding of Al Goullet and Bobby Walthour Jr. will command the interest of local bike enthusiasts, despite the fact Hy Kockler and Carl Stockholm of Chicago are in the race.

There are tricks to the bike game the same as in other branches of sports. Jake Magin and Eddie Madden are about as clever in discerning weaknesses and taking advantage of openings as any team in the race.

The Buysse brothers of Belgium, who make their first appearance in Chicago, may be the sensation of the race. This team recently won a six hour team race in Paris.

"Hy" Kockler of Chicago, who won the race last fall while teamed with Goullet, will have Alfred Grenda as a partner, while Carl Stockholm, another local product, will have Reggie McNamara as a partner. Willie Coburn, who with Dave Lands finished second in the last race here and won the previous event, will have Willie Hanley for a teammate.

Sprints Three Times a Day.

During each twenty-four hours there will be three series of sprints. At 3 o'clock each afternoon there will be ten two mile dashes, the same number at 9 o'clock each night, and a like number at 2 o'clock each morning. The winner of each sprint will be credited with 6 points. Second place will be rewarded with 4 markers, third with 2, and fourth with 1. On Saturday morning and afternoon the value of first place will be 12 points.

Every mile will be a sprint during the last hour of the race. The winner of each dash will be credited with 72 points. Five points will be given the second place winner, three for third, and one for fourth. If two or more teams are tied in mileage at the end of the race, the winner will be determined by points. Tickets for the entire week are on sale at 153 North Clark street.

Stockholm Beats Kockler.

Manager Paddy Harmon pulled a surprise at the match races last night by sticking Carl Stockholm and Ernest Kockler, Chicago rivals, on in a one mile match race. Stockholm won in two straight heats.

In the first heat of the team race between Maurice Brocco and Reggie McNamara and Alfred Grenda and Willie Lorenz, Brocco pulled his partner into second position for the final spurt and McNamara won from there. In the second heat Brocco again jumped a half a lap to the front. Lorenz caught him and Grenda blocked McNamara off until Brocco and Lorenz were more than a lap in front. Lorenz then outgeneraled and outrode the Italian and won. The third heat was desperately ridden with Grenda winning the heat and race for his team. Goulett took the alternate race without trouble.

Summaries:

One mile professional match race—First heat: Won by Stockholm; Kockler, second. Time, 2:49 2-5. Second heat: Won by Stockholm. Time, 2:54 4-5.

One mile team match race—First heat: Won by McNamara and Brocco; Grenda and Lorenz, second. Time, 2:42 2-5. Second heat: Won by Grenda and Lorenz; McNamara and Brocco, second. Time, 2:23 4-5. Third heat: Won by Grenda and Lorenz; McNamara and Brocco, second. Time, 2:20 1-5.

Half mile handicap, amateur—Won by George O. Ross; William Cook, second; Jerry King, third; Mike Damlos, fourth. Time, 1:07 1-5.

Half mile handicap, professional—Won by Willie Coburn; Lloyd Thomas, second; Jake Magin, third; Willie Hanley, fourth. Time, 2:5 3-5.

One mile alternate match race—Won by Goullet; Egg, second; Walthour, third; Madden, fourth.

Two mile open, amateur—Won by Red Ziegler; William Truchter, second; August Benson, third; Mike Damlos, fourth. Time, 4:28 2-5.

Ten mile open, professional—Won by Fred Taylor; Lloyd Thomas, second; Willie Hanley, third; Anthony Beckman, fourth. Time, 21:33 4-5.

Big Turnout of Battery Men at Armour Tech

A call for battery men for Armour Tech baseball team met with a big response at the school this week and judging from the material at hand Coach Leo Walsh will be amply protected with pitching talent. Louis Thoelecke is manager and with indications pointing to a record turnout for all positions a heavy scehdule will be undertaken.

TREMAINE MEETS CURTIN.

New York, Feb. 10.—[Special.]—Next Friday night at Madison Square Garden Carl Tremaine, the Cleveland thunderbolt, and "Irish" Johnny Curtin of Jersey City will battle twelve rounds. They were originally scheduled to box in the Garden three weeks ago, but Curtin met with an accident and the bout was canceled.

WILLIAMS KAYOS O'TOOLE.

Manitowoc, Wis., Feb. 10.—"Battling" Williams, Chicago, knocked out Jack O'Toole, St. Paul, in the first round of a scheduled ten round bout at Manitowoc tonight. O'Toole was floored once before the knockout.

START LONG GRIND TONIGHT



ALFRED GOULLET.



MAURICE BROCCO.



ALFRED GRENDA.

TREDICK AGAIN TOPS 3 CUSHION LEAGUE

BY JOE DAVIS.

With last week's play over, Bert Tredick of McGarry's is again in front in the kaleidoscopic race in the Chicago Billiard league. He won two games and so passed Kenney and Reid of the Kieckhefer room. Kieckhefer, who was defeated, fell into a four handed tie with Grauman, who won, and Kendall and Jacobs, who each lost one and won one.

The veteran Charley Le Gros, who has been climbing steadily, after a poor start, is now in seventh place. Art Thurnblad, who was sixth a week ago, suffered two defeats and tumbled into the second division.

Tom Henry of Leffingwell's has gone to live in Michigan, and his place will be taken by Wallace Rock, who will make his first appearance Tuesday night, meeting Tredick at Leffingwell's. Rock will be at the same handicap as Henry, 44, and is said to be about his equal in skill.

Standing of the players:

	W.	L.	HR.	BG.
Tredick [47], McGarry's	13	6	7	58
Kenney [50], Reid [47], Kieckhefer's	13	8	6	57
Wieckhefer [60], Kieckhefer's	12	9	10	46
Grauman [37], Smith & B.	12	9	8	43
Jacobs [45], Jackson Park	12	9	9	63
Kendall [44], Schaefer's	12	9	7	51
Le Gros [50], Casino	10	9	9	53
Towle [50], Madison Square	11	10	11	57
Henry [44], Leffingwell's	11	10	6	51
Thurnblad [48], Rainbow	10	10	7	51
Walker [45], Singer & Spoke's	9	11	6	52
Foster [44], Samuelson's	9	11	6	53
Steffanson [42], Reading's	9	11	6	56
Holzer [42], Copeland's	8	13	6	54
Magnus [46], Radio	6	13	6	64
Helberg [46], Schelling's	6	16	7	63

Tomorrow night Steffanson will play Foster at Samuelson's and Walker will meet Kendall at Schaefer's.

Percy Collins, who is practicing for the class A amateur balkline championship to be held at the Crescent Athletic club in Brooklyn, starting Feb. 26, this week will meet Al Taylor in a match at Mussey's Madison street room. They wil play 300 points each night, starting Tuesday.

Jake Schaefer is in Los Angeles practicing for his coming match with Willie Hoppe in New York. Jake is working with Oro Moraingstar and Kinrey Matsuyama.

WESTERN HEAVY MAT STAR SIGNED TO MEET CALZA

Dick Daviscourt, California heavyweight mat star, has been signed to meet George Calza at the Coliseum Feb. 20. The Italian took into consideration the plea of the westerner that should he lose he would accept nothing for his pains and just moderate compensation if he wins. John Perrelli, the Italian's pilot, wired acceptance for Daviscourt.

"This fellow from the west seems confident he can and will beat me if I take him on and I am for giving him the chance," Calza said. "This is not the first time I have heard of that man. I am sure he is working in the interest of Gardini, my Italian rival, the so-called trust favorite. I will wrestle Daviscourt and want all my enemies to come to the ringside and crow over me, but only for a little time. I feel certain of being returned the winner."

Calza demands that his match with Daviscourt be strictly to a finish, two out of three falls.

Cochet Retains Covered Court Net Championship

BARCELONA, Spain, Feb. 10.—[Associated Press.]—Henri Cochet, the youthful French lawn tennis star, retained the world's covered courts tennis championship by defeating J. B. Gilbert of Great Britain in the finals here today, 6—4, 7—5, 6—4.

The title in the women's doubles was won by Mrs. Beamish and Miss Kathleen McKane of England, who defeated Mesdames Golding and Vaussard of France in the finals, 6—1, 6—1.

British Polo Team Spurts and Nips West Point, 9-6

West Point, N. Y., Feb. 10.—Army's indoor polo team lost to the British international indoor polo team here today, 9 to 6. The cadets got away to an early lead and at the end of the first period led, 2 to 1. As soon as they warmed up to their work, however, the Britishers easily outclassed the Army lads. Four periods were played.

Sunday Fishing May Be Made Crime in Arkansas

Little Rock, Ark., Feb. 10.—The bill to prohibit Sunday games and fishing in Arkansas was made special order of business for next Wednesday when it reached the senate today. At that time it was announced Senator Emory will offer an amendment requiring prosecuting attorneys to enforce the law under penalty of losing office if the law is not enforced.

FOR PLAYERS OF WHIST
by A. R. METCALFE

A PECULIAR SITUATION THE RESULT OF SEQUENCE OF PLAYING.

THE particular situation in the first of the deals which follows has never hitherto been considered in any published deal, being not a matter of good or bad playing, but of the sequence of playing.

THE HANDS.

S—A, 8, 4.
H—Q, 10, 5, 3.
C—K, 8, 3.
D—Q, 8, 3.

S—K, J, 9.
H—J, 9, 6, 2.
C—J, 6.
D—A, K, 10, 5.

N. W. E. S.

S—10.
H—A, K.
C—A,10,9,7,4,2
D—J, 7, 6, 2.

S—Q, 7, 6, 5, 3, 2.
H—8, 7, 4.
C—Q, 5.
D—9, 4.

Score, 0—0.
Rubber game. West dealt and bid one no-trump, which closed the bidding.

THE PLAY.

Tricks.	N.	E.	S.	W.
1	H3	HK	H4	H2
2	DQ	D2	D4	D10
3	H5	HA	H7	H6
4	D3	D5	D9	DK
5	3C	2C	QC	JC
6	H10	4C	H8	H9
7	HQ	10S	3S	HJ
8	8S	9C	6S	JS
9	5C	10C	2S	KS
10	D8	7C	5C	DA
11	4S	D7	8C	D6
12	8C	DJ	7S	D5
13	KC	AC	QS	9C

West secured eight tricks.

After winning the first trick the declarer naturally decided to play for the club suit by finessing twice, hoping to find one of the honors in the north hand. In case this hope was not realized, however and south held both king and queen of clubs, a reentry card in dummy would be necessary, as it was evident the ace of hearts would not remain for very long.

The declarer, therefore, created a reentry in dummy by taking a losing finesse in the diamond suit and thereby lost the game. The game was not lost on account of the diamond finesse but on account of the time that the diamond finesse was taken. The declarer should have won the second trick with the king of diamonds, and allowed the jack of clubs to run around to the queen.

Then, after winning in dummy with the ace of hearts, taking the finesse in diamonds, it would not have mattered what card north led. It was the sequence of the plays which counted, as it was of the utmost importance that the second lead of hearts should come from south rather than the third.

In other words, a trick in clubs must be lost to the south hand while the ace of hearts still remained in dummy. That would have prevented south from securing a lead through the badly defended jack of hearts at a later period.

This deal requires a careful study because failure was certain unless the entire scheme was clear in the declarer's mind from the time that the first card in the deal was played. The play of the defendants was unimportant with the exception of the lead of the ace of spades by north, which saved the game for his side.

CHICAGO CRAFT AT NEW ORLEANS FOR SPEED RACES

New Orleans, La., Feb. 10.—[Special.]—Century Tire, Peggy, and Miss Illinois were three arrivals yesterday for the motor boat carnivals here next week. Century Tire, owned by Charles J. Venn of Chicago, is an entrant in the single engine championship race, which will be a feature of the carnival. Venn's boat will compete against Miss Chicago, Miss Dubonnet, Miss Orleans, and the other speed marvels of its class.

Peggy, which is owned by Fred Scram of Milwaukee will race in the 610 class, while Miss Illinois, Bob Lee's boat from Dubuque, Ia., is to compete in the 215 class.

MRS. LETTS AND MISS HIGBIE PUT OUT OF RUNNING

Del Monte, Cal., Feb. 10.—Miss Marion Hollins, women's national golf champion in 1921, defeated Mrs. F. C. Letts Jr. of Chicago, three times women's western golf champion, 2 and 1, and Miss Doreen Kavanaugh of Los Angeles, California women's champion, defeated Miss Dorothy Higbie of Chicago, 9 and 7, in the semi-finals of the Pebble Beach women's championship golf tournament here today.

REDS RELEASE ROOKIE.

Cincinnati, O., Feb. 10.—John Gillespie, who last year acted as relief pitcher for the Cincinnati Nationals, was released to the Bridgeport, Conn., club for additional seasoning.



Hair Stays Combed, Glossy

Millions Using this Greaseless Combing Cream—Few Cents Buys Jar any Drugstore—Not Sticky, Smelly

Even obstinate, unruly or shampooed hair stays combed all day in any style you like. "Hair Groom" is a dignified combing cream which gives that natural gloss and well-groomed effect to your hair—that final touch to good dress both in business and on social occasions.

Greaseless, stainless "Hair Groom" does not show on the hair because it is absorbed by the scalp, therefore your hair remains so soft and pliable and so natural that no one can possibly tell you use it.

THE HAIR GROOM CO., Cincinnati, Ohio

EVANS, GARDNER WON'T COMPETE ON YANK TEAM

BY JOE DAVIS.

It can be set down at this stage that neither Bob Gardner nor Chick Evans will compete on the American team which will compete in the international match in England this year. Gardner's "no" generally is final, but Chick's declination can be taken as tentative, depending on business engagements.

Word comes from New York that Jesse Sweetser, the amateur champion, and Francis Ouimet will be able to take part in the defense of the Walker cup, and the same authority asserts that Bobby Jones has applied for leave of absence from the Harvard authorities. Jesse Guilford, whose business engagements do not seem to tie him down much, probably will be able to make the trip.

Criticise Gene's Club.

A small storm of disapproval has arisen in the east over the refusal of the Briarcliff club to permit Gene Sarazen, its new professional, to cross the pond and try for the British open championship. It is asserted that George Duncan and Abe Mitchell have twice been given leave of absence from the clubs to play in the United States open championship, and also that Sandy Herd and J. H. Taylor will come over this summer to have a shot at our national open.

Sarazen is by this time a national institution, and the club will make a mistake if it does not give the champion a chance to try for the highest honors in British golf. Walter Hagen will defend the title he won last year, and it is likely Jim Barnes and possibly one or two more American players will go with him.

Olympia Clans Meet.

Olympia boosters, who favor the plan of creating a greater Olympia, and the round table clan, who are opposed to the plan of expansion recommended by the special investigating committee, each held caucus meetings yesterday, the boosters at the Sherman house and the round table at the City Hall Square building. The board of governors of the club and the investigating committee will hold a special meeting Tuesday night at the South Shore Country club, which members and their wives are invited to attend to view the plans and to have explained to them all details in connection with the financing of the project.

CONCORDIA SEMINARY ON TOP.

St. Louis, Mo., Feb. 10.—The Concordia seminary basketball team defeated the Indiana State Normal five, 36 to 33, here.

SQUASH TITLE RESTS BETWEEN PHILLY, BOSTON

Detroit, Mich., Feb. 10.—All Detroit entrants in the national squash racquets championship tournament were eliminated in the opening singles matches today, leaving the battle for title honors resting between players from Boston and Philadelphia.

Stanley W. Pearson of Philadelphia, five times national champion and present title holder, won his match with Lawrence W. Ballairie of Baltimore, in straight sets, 15—10, 15—12, 15—9, and will meet Charles C. Peabody of Boston tomorrow in the singles finals.

Peabody reached the finals by defeating Morton L. Newhall of Detroit, runnerup last year.

Boston and Philadelphia play tomorrow for the team championship.

A PIPE STORY AND A GOOD LIE

FROM way down in Dixie comes the story of the season's freakiest shot. Edward Kennedy of Boston, a member of the Old Guard society at Palm Beach, drove a skyscraper from the eighth tee. The ball struck the roof of a cottage, bounced into the gutter, then ran down a drain pipe which runs half way round the house, and finally emerged from the spout and landed on the fairway, giving Mr. Kennedy a good lie—

INDOOR GOLF NOTES

FOUR matches were played in the first round for the Leon Errol prizes at the Henriel Indoor golf school yesterday. Bill Jackson of Olympia Fields defeated Art Sweet of Edgewood, 2 up, the scoring not being remarkably low. J. F. Lyman of the Hunter's club defeated Joe Rubens of Idlewild, 2 and 1, Lyman had a card of 32-35—67, Rubens getting 35-33—68.

The best match was that in which Hugo Oppenheimer of Idlewild defeated E. A. Maginnis of Edgewater, 3 and 2. Oppenheimer made two at each of the first nine holes, and getting three aces coming home, was 3 up at the half way mark with a card of 34. He was 5 up at the twenty-seventh, but Maginnis made four aces on the next six holes and staged a great finish. Each had 34 on the second 18. Fred Hill of Skokie defeated Simms McGuire of Edgewater Beach, 1 up, thirty-eight holes.

Play in the qualifying round for the Randolph trophy will start tomorrow at Henrici's and the elimination frame will be open all week. The thirty-two players turning in the lowest scores will be paired for match competition.

The first women's tournament at Bob MacDonald's indoor course in the Leiter building will start tomorrow. The qualifying round will be open tomorrow and Tuesday, and the selected field will play a thirty-six hole medal round Wednesday for the prizes. The winner and the runnerup will receive trophies, as will also the low medalist. Among the prospective starters are Mrs. Melvin Jones, Mrs. H. A. Dunham, Mrs. G. A. Connell, Miss Edith Dahlstrom, Mrs. Eliot H. Evans, Miss Ruth Shults, Mrs. Oscar C. Horn, Mrs. Hiram D. Fargo, and Miss Grace Saunders.

Jana, who for several years was with Wright & Ditson, is now affiliated with Wilson & Co.

Bob Jolly, the former Park Ridge professional, reached Chicago yesterday on his way to take a position with the Arkansas City Country club of Kansas.

PINEHURST GOLF PLAY.

Pinehurst, N. C., Feb. 10.—T. Russell Brown of Montclair, N. J., today defeated Frank H. Mahan of Philadelphia in the second round match of the St. Valentine golf tournament. Frank T. Keating of New York defeated Chester Maxwell of Trenton. John D. Chapman of Greenwich and J. W. Munro of Zanesville survived in the other bracket.

LINCOLN PARK SHOOT IS WON BY DR. BELKNAP

Added bird system of scoring allowed five shooters to get perfect scores in the fifty target events at Lincoln park traps yesterday. The trophy and event was captured by Dr. S. W. Belknap, who won the shoot-off from C. W. Irrgang, second place winner, C. E. Kinsman, C. E. Johnson, and O. W. Johnson. The aforementioned men notched perfect scores. A tie existed in the twenty-five pairs event between E. C. Buchan and Bart Lewis, who each shattered 46 clay birds. Today a ham and bacon shoot will be held. Leading scores:

FIFTY TARGETS, 16 YARDS—G. F. Bechtell, 48; H. B. Henry, 47; O. W. Johnson, 47; W. M. Johnson, 47; C. W. Irrgang, 46; C. E. Kinsman, 46; Bart Lewis, pro., 46; J. A. Groves, pro., 45; J. M. Wilcockson, 45; S. E. Meuller Sr., 45; Dr. S. W. Belknap, J. R. Pollard, 43; F. R. Carter, 43; S. C. Letts, 42; W. M. Senn, 42; E. C. Buchan, 42; C. Edelin, 40; P. Zei, 38; J. S. Adams, 38; T. Suttis, 35; R. H. McBrady, William Deye, 34; R. M. Bowley, 34.

25 PAIRS DOUBLES—E. C. Buchan, 47; Bart Lewis, 46; R. M. Rowley, 41; W. M. Senn, 39; C. W. Irrgang, 32; Tom Sutton, 25.

CHICAGO WOMEN GOLFERS BEATEN AT PALM BEACH

Palm Beach, Fla., Feb. 10.—[Special.]—Glenna Collett, Providence, national women's champion, and Miss Bessie Fenn, Poland Springs, Me., representing the east, won a best ball exhibition match from Mrs. Ernest Byfield and Miss Dorothy Klotz, Chicago, who represented the west, by 1 up this afternoon on the Palm Beach Golf club links.

Miss Collett, with 43—41—84, had low score, but Miss Fenn with a 39 on the first nine, took the honors for the lowest nine. Mrs. Byfield had 49—40—89; Miss Klotz, 43—43—86; and Miss Fenn, 39—46—85. Miss Collett and Miss Fenn's best ball was 37—46—77.

Purdue's Fencers and Gymnasts Beat Ohio

Columbus, O., Feb. 10.—Purdue's fencers and gymnasts trimmed Ohio State in both contests today. The Boilermaker fencers whitewashed the Buckeyes, 9 to 0. The gymnasts defeated State, 758.1 to 714.1. J. Koster of Purdue was the high point winner in the gymnast contest with 213.9. Capt. Paul G. Smith of Ohio was the high point scorer for the Buckeyes with 213.9 points.

"The Glorious End"
—about 3 days more, and we're through

By GEO. H. CAPPER
Vice-President Capper & Capper

INDEED, what could be more glorious than to worship at the shrine of achievement. One, two, perhaps three days more, and this great sale, with a sincere purpose back of it, will pass into history. It's the grand finale, folks—we're getting ready to ring down the curtain.

1/2 PRICE
on all remaining
Suits & O'coats

All $45 Suits & O'coats, now $22.50
All $50 Suits & O'coats, now $25.00
All $55 Suits & O'coats, now $27.50
All $60 Suits & O'coats, now $30.00
All $65 Suits & O'coats, now $32.50
All $70 Suits & O'coats, now $35.00
All $75 Suits & O'coats, now $37.50

If you take a 32, 33, 34, 35 or 36 size you'll find the assortment excellent — almost as good as ever.

Naturally, the larger sizes are badly broken. But, take a chance—"a word to the wise is sufficient." You may never have another opportunity of buying Capper & Capper finely tailored clothes at such ridiculously low prices. Come early Monday morning—why wait and, perhaps, lose out?

Our new merchandising plan will go into effect soon—a revelation is on the way.

Capper & Capper
LONDON
CHICAGO
ST. PAUL
DETROIT
MILWAUKEE
MINNEAPOLIS

Two Chicago Stores:
Michigan Avenue *at* Monroe Street *and* HOTEL SHERMAN
This sale is now in progress at BOTH STORES

MOTORDOM

Heavy Trucks May Be Barred from Township Roads

Conference to Protect All Secondary Routes in North Counties.

BY J. L. JENKINS.

MOTOR vehicles weighing more than four tons may be barred from the use of all secondary roads in northern Illinois during the spring months.

Plans for the drastic enforcement of the state law, which allows the limiting of all truck loads to 5,000 pounds when township highways are soft, will be discussed in Wheaton tomorrow at a joint conference of county and state authorities. At the same time, the road chiefs expect to formulate a general and coöperative policy for the policing and protection of the northern routes.

The joint conference has been called by E. L. Gates, superintendent of highways in Du Page county, whose order last year limited the loads on all roads other than state pavements in his county to 12,000 pounds during the forty-five days of the spring thaw. It is his contention that complete highway protection can come only through the coöperation of all neighboring counties.

"Overloaded trucks are a menace to any road, paved or otherwise," he declared yesterday, "but they cause the most damage to the gravel and graded dirt surfaces and the macadam paving on our so-called secondary or township arteries. These roads are important farm to market routes, under the direct supervision of county organizations, and must be maintained by the funds at hand throughout the year. When a huge truck leaves the state pavement and plows through the thawing surface of one of them the road sometimes requires practical rebuilding before it can be put into shape to carry its legitimate traffic. I want help from neighboring counties in this spring drive against useless highway expense, and I believe that authorities in neighboring counties are ready to enter on a general protective policy. I want it known that in this county, at least, vehicles weighing more than 8,000 pounds will be subject to arrest and heavy fine if they operate on township roads during the next forty-five days."

Maj. George A. Quinlan, superintendent of highways, will represent the Cook county department at the conference. Superintendents of Kane, Will, McHenry, Lake, and Kendall counties will also be present, together with road committees from the various boards of supervisors. Senators Barr and Deentz have been invited to speak on the state's attitude toward maintenance, policing, and other details of county systems.

Official opinion concerning this drastic limiting of freight traffic differs widely. A number of Illinois officials believe with the Wisconsin highway department that "traffic must be served" and contend that roads must be built for trucks, rather than the reverse. The United States bureau of public roads takes the same attitude, except in cases where flagrant overloading and reckless operation of freight vehicles cause the destruction of expensive pavements.

It is expected that every angle of the maintenance problem will be considered at the conference before any general policy can be adopted.

Another important coöperative movement was introduced by the Illinois commerce commision yesterday in the form of a general order asking for immediate improvement of railway grade crossings in the state. The order requires removal at once of all hedges, trees, weeds, and other obstructions which obscure the view at grade crossing approaches. It declares that, generally, these obstructions are on private property and advised highway commissioners to make a personal appeal to property owners in the spring cleanup campaign.

The order adds that at a number of crossings piles of earth and embankments on railroad property have been observed recently and promises immediate state action if the roads do not comply with local requests for their removal.

Fire Protection.

Dallas county, Texas, has made it possible for its rural districts to obtain protection from the fire department in Dallas through the construction of modern hard surfaced highways. A contract executed recently between the Dallas city commission and the county commissioners provides for fire protection to farmers on all paved roads within a radius of fifteen miles of Dallas. When a farm house or barn along a paved road catches fire all the farmer has to do is to telephone the Dallas department and it will respond at forty to fifty miles an hour with a chemical engine or a steamer as occasion may warrant.

GREASING GEARS.

When the hole in a gear case is so small it makes the feeding of grease through a gun extremely difficult, screw into the hole temporarily an ordinary compression grease cup of large size, by which means a full charge may be inserted.

THE INQUIRING REPORTER

He's Out to Learn the Truth About Motordom.

The Tribune will pay $5 each for questions accepted for the Inquiring Reporter to ask. Send name and address with your question to "The Inquiring Reporter, Chicago Tribune." Otho Nordbye, 835 North Humphrey avenue, Oak Park, Ill., was awarded $5.

The Question.

How do you account for so many automobiles getting stalled on railroad tracks?

Where Asked.

City hall.

The Answers.



B. P. Boyce, 4759 Winthrop avenue, garage proprietor—In a sense they are too s consciously careful railroad crossings. railroad crossing isn much of an obstructi Every autoist regularl does more difficu stunts with ease an safety. When sure tha the track can be crossed in safety put it on second speed and proceed in the regular way, that's all.



James White, 5214 South Halsted street, chauffeur—Upon approaching railroad crossings most cars are in high speed. Upon owing up to see if any ning is coming and ey find everything afe the natural tend ncy is to step on th as. The railroad crossing danger would be eliminated if everybody would shift to second speed upon approaching all railroad crossings and stay on second, regardless of everything, until the tracks have been passed over.



George Meade, 5603 South May street, concrete road inspector—Undoubtedly the reason for so many stalled engines at railroad crossings is because they are in such a hurry to get it all over with at they feed the gas fast, thus killing the engine. It is a natural instinct to try to get away from dangerous places as quickly as possible.



Dave Donigan, 5206 South May street, printer—The only way I can account for it is that people get scared at the railroad crossing signs tha when they actually come to go up the small inclines leading to the tracks they step to hard on the gas, flood the carburetor, and kill their engine. It is easy in case of excitement to put the foot on the brake instead of on the gas and release the clutch too fast, which also kills the engine.



Mike McCarthy, 1149 West Marquette road, clerk — I don't know, unless it's because they don't know how to drive or because they see an engine somewhere down the track. I presume most of the accidents are due to leaving the clutch out from third to second speed after making the incline. In doing that they kill their motor, then they get balled up and don't know what they are doing.

Emmerson Begins Roundup of All License Evaders

SPRINGFIELD, Ill., Feb. 10.—A state-wide drive directed against all automobile owners who have failed to secure 1923 licenses was launched today by Secretary of State Louis L. Emmerson.

In a letter addressed to all police chiefs he asks their coöperation in enforcing compliance with the law and the automobile inspectors under his own direction are being sent throughout the state to assist in the roundup.

"Many owners of cars," declared the secretary, "seem to have the impression that if they get their new licenses any time within the first three months of the year it will be all right. No such provision is made in the law and if this was ever true it was because the secretary of state found it impossible to issue the licenses fast enough and a grace period had to be provided to allow time for the mailing out of the plates.

"Under the system perfected in the automobile department under the present administration, there is no longer any delay in sending out plates to applicants. Each day's mail is cared for before closing time in the evening. If a car is without 1923 plates it is because no application has been made.

"To date we have issued 53 per cent of the entire year's licenses. More than 425,000 licenses have been issued and the plates mailed out to the owners. The collection on these licenses amount to $4,400,000.

"This breaks all past records. But in spite of this enormous volume of business there has been no delay in the department and we could have taken care of more applications had they come in."

In his letter to police officers, Secretary Emmerson says:

"If you will begin a campaign in your community to secure the enforcement of this law it will greatly assist me in my official duties and aid in bringing into the good roads fund quickly the money due it. Every cent collected for automobile licenses goes into the roads fund to be used in paying off the bonds and interest and in building roads. Automobile drivers who fail to comply with the law, therefore, are hampering to that extent the highway program."

Indications from early receipts, the secretary says, are that more than $8,500,000 will be collected in automobile fees this year.

Building Scenery.

New Jersey is nothing if not resourceful. The state is going to undertake building scenery as well as roads. Nature architects will be set to work remodeling the highways to please the eye of nature lovers. Aside from the joy of driving through landscaped and deeply shaded lanes, the value of the shade as a shield from burning suns and rainfalls will benefit financially.

VOICE OF THE MOTORIST

CHAMPIONS AUTO SHOW.

Automobile Editor, CHICAGO TRIBUNE: Dear Sir: I am forced to take issue with the rather sweeping condemnation of the national automobile show as an institution, as published recently in the trade press.

To my mind the national show is one of the most valuable factors for trade promotion in the entire industry. It is a sound business enterprise, yielding rich returns in the promotion of sales both at the show and in its immediate wake. Through its successful development, year after year, it has come to be the outstanding motor car event of the year. Motor car enthusiasts look forward to it for months, awaiting with the keenest interest what it may disclose in the way of developments of engineering, in motor vogue, and in refinements and improvements in cars with which they already are familiar.

At the national automobile show all the latest achievements of this industry are seen in tangible form. Side by side they are ranged for the inspection of the prospective car buyer. Here he can subject the various types of cars to careful scrutiny and intelligent comparison. All the vast fortunes that every motor car plant spend year after year in engineering, in laboratory research in tests, are represented in the complete product thus displayed.

The general appeal of this method of displaying cars is apparent from the throngs that attend. The visitors pay a substantial admission charge; they endure the discomforts of dense congestion; at times they wait for hours to gain admission—still they come, and study, and learn by personal observation what the trade holds to interest them and to meet their particular requirements.

I cannot close without pointing out what to me was a highly significant feature of the show just closed—the intelligent discussion and the often constructive criticism that emanated from the throngs continuously pressing about the displays of stripped chassis. It is unquestionably true that the automobile has developed in America a generation of mechanics, men who have at least a fundamental understanding of "what makes the wheels go round." While the increasing trend toward closed cars brings corresponding interest in body lines, upholstery fittings, finish, and appointments, there can be no serious doubt as to the earnest, intelligent appreciation of the mechanical side of the motor car on the part of the show patrons. E. O. TRAVIS, General Sales Manager Locomobile Company of America, Inc.

BUYS BODY PLANT

Announcement was made Friday that General Motors, Inc., has purchased for $2,000,000 the entire body business and plant of the Milburn Wagon company of Toledo. Under the terms of the deal the Milburn company will retain its electric car business.

Another Gas Tax.

The Alabama senate last week passed the 2 cent gasoline tax bill, giving 50 per cent of the revenue to the state treasury and the remaining half to be divided equally among the counties of the state for the upkeep of the roads.

The bill provides for a 2 cent tax on each gallon of gasoline sold in the state. It passed the house and now goes to the governor for approval.

Roads for Trucks

More and more the truck is becoming not so much a competitor as an auxiliary of the railroads. The truck takes care of the short haul and the lighter commodities, as a rule. But if the truck is to be one of the manifestations of the motor age, as seems certain, there must be truck roads—great paved highways, connecting farm and market. In the past there has been complaint that trucks destroyed roads. This probably was due to the fact that the roads were not built to withstand the "punishment" of heavily laden trucks. Roads now projected by the Missouri state highway commission will be so constructed as to accommodate both the truck and the passenger vehicle.

TO CLEAN TIRE.

A simple way to clean off a tire, removing stones from the tread design as well, is to jack up the car, place a pan filled with water or gasoline beneath the wheel, then turn it slowly, while scrubbing off.

More Truck Farms.

The establishment of better highways in Missouri has started a wide movement for small farms near the large markets of the state, in the opinion of Chief Engineer Pieplow of the Missouri state highway commission.

He foresees large farms divided into small tracts of land and attention paid to truck farming. A large percentage of the farmers who now own large tracts of land near the big cities realize that good roads, over which they can reach the markets quickly at all seasons, will afford profits in the future more certain from cultivation of small tracts of land than from cultivation of a large tract for a single crop. There always is a market for the products of miscellaneous crops and fruits of all kinds, and it has happened a great many times in Missouri that the farmers who planted large acreages of grain did not make both ends meet because of low markets.

No Rolls-Royce has ever worn out



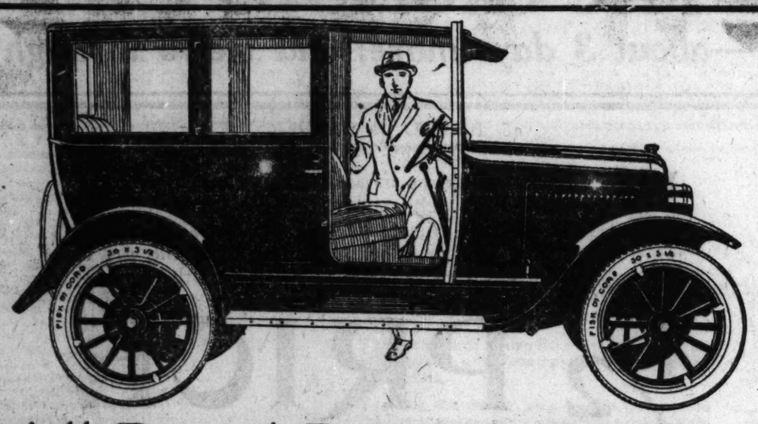
AN entire understanding of its qualities comes only to the man who has owned or driven his Rolls-Royce for ten or fifteen years or longer. . . . A Rolls-Royce costs practically nothing for repairs. It is not unusual to drive it ten years without an overhauling. . . . Given the benefit of new coach work, a Rolls-Royce, even after ten or fifteen years of service, retains the beauty and grace of line for which it is distinguished. . . . The first Rolls-Royce delivered in America, more than twenty years ago, is still in use and is a motor car distinctive in appearance and performance. . . . The Rolls-Royce is not an exclusive car, it is not a luxury; it is the result of unremitting effort to achieve perfection.

Twelve exclusive Rolls-Royce designs in open and closed coach work

The four-five passenger phaeton, $10,900

ROLLS-ROYCE, Chicago Branch, 900 Michigan Avenue

ROLLS-ROYCE



All Retail Records Broken
519 Cars in One Week

THE public appreciation of Overland in Chicago increases daily. It is the inevitable result of the car's extraordinary value and our determination to render a service that makes every owner a booster.

You step into the driver's seat of your Overland without contortion. There is ample room between wheel and door-jamb.

You drive without arm-strain and with no desire to hog the crown of the road.

You ride in greater comfort because of the easy cradling of the Triplex Springs (Patented). It costs you less because of oversize tires, sturdy construction and a gasoline mileage of 25 and better.

You take greater pride in the longer lines, higher hood, lower seats, finer upholstery, and greater all-round beauty. Drive an Overland and realize the difference.

Watch for Willys-Overland advertisement in The Saturday Evening Post

The New Overland Sedan $860

TRADE MARK REG.

Touring $525 Roadster $525 Coupe $795

All prices f. o. b. Toledo

OVERLAND MOTOR CO., 2419 Michigan Ave.

NORTH SIDE
Broadway Motor Sales Co. 6335-37 Broadway, Chicago.
Anderson Chassis Motor Car Co. 3624-40 Lawrence Ave., Chicago.
Wm. S. Lewis Motor Co. 2400-6 Lincoln Ave., Chicago.
C. H. Briggs, Evanston, Ill.

SOUTH SIDE
Eastwood Overland Co., 5532 S. Halsted St., Chicago.

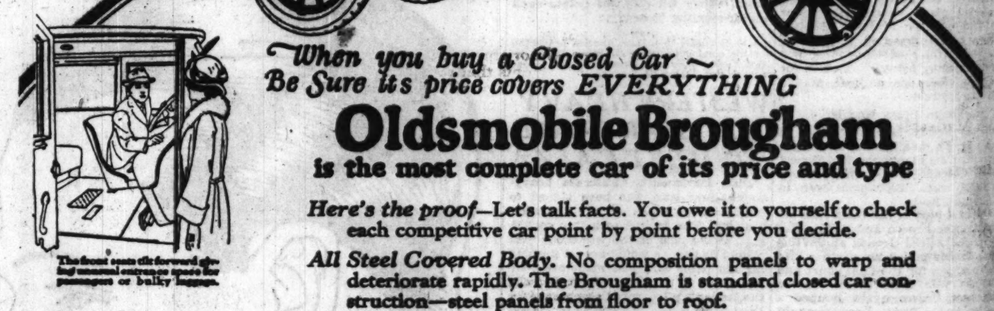
SOUTH SIDE—Continued
Commercial Auto Sales, 8943-50 Commercial Ave., Chicago.
Arthur Motors, Inc., 117-121 E. Garfield Blvd., Chicago.
Leuffven, Bethe & Gorsewein, 11908 S. Michigan Ave., Chicago.
Rex Garage, 6919-23 Stony Island Ave., Chicago.
Roberts Motor Sales, 6146-8 Cottage Grove Ave., Chicago.

WEST SIDE
Standard Motor Car Co., 3501 W. North Ave., Chicago.
Anderson Chassen Motor Co., 4635 Washington Blvd., Chicago.
Vesty Brothers, 3819 Ogden Ave., Chicago.
Pearl Motor Sales Co., 2736 Milwaukee Ave., Chicago.
Overland Sales Co., 1111 W. Jackson Blvd., Chicago.

WEST SIDE—Continued
James Bates, 428 S. Sacramento Blvd., Chicago.
Radway Garage, 1119 Williams St., Oak Park, Ill.
Central Garage & Truck Co., Maywood, Ill.

SUBURBAN DEALERS
Blue Island Garage, Blue Island, Ill.
Parkway Auto Sales, 5934 W. 22nd St., Cicero, Ill.

SUBURBAN DEALERS—Cont'd
John Kickert, South Holland, Ill.
John Kickert, 15516 Park Ave., Harvey, Ill.
Des Plaines Automobile Co., Des Plaines, Ill.
F. L. Woolley, Richland Park, Ill.
Gary-Overland & Knight Co., Gary, Ind.
Overland-Fudge Co., 74-76 W. State St., Hammond, Ind.



$1375 f.o.b. Lansing

When you buy a Closed Car ~ Be Sure its price covers EVERYTHING

Oldsmobile Brougham
is the most complete car of its price and type

The doors open clear forward giving unusual entrance space for passengers or bulky luggage.



Five people ride in perfect comfort on soft deep seat cushions.



The unusual leg room is unmatched in any car of this type.



In the hinged cover of the luggage compartment is a tray fitted with a complete set of tools which are accessible without disturbing passengers.

Here's the proof—Let's talk facts. You owe it to yourself to check each competitive car point by point before you decide.

All Steel Covered Body. No composition panels to warp and deteriorate rapidly. The Brougham is standard closed car construction—steel panels from floor to roof.

Front Seats are Pullman Type Chairs. The backs are non-folding. The two who ride in front are as comfortable as the three on the rear seat.

Luggage Should be Under Cover. The locked luggage compartment under the rear deck is just right for two travelling bags.

Headlights that Spell Safety. These headlights are brilliant and powerful, yet legal in every state. The anti-glare corrugations in the reflectors make lenses and visors obsolete. A distinctive Oldsmobile feature.

Match this Equipment. Heater, door locks, cowl ventilator, sun visor, windshield wiper, high grade upholstery, satin silvered hardware, cowl lamps, nickeled radiator, one piece crown fenders, transmission lock, dome light, window lifters and shades, walnut steering wheel and walnut finished instrument board.

Chassis Endorsed by General Motors. Built by Oldsmobile and approved by General Motors—a double assurance of high quality—the Brougham Four chassis is famous for its economy and endurance records. See the Brougham at our showroom—drive it—test it. You'll find it the most complete car of its price and type.

OLDS MOTOR WORKS, LANSING, MICHIGAN
Division of General Motors Corporation

Price Range: Fours—$975 to $1595; Eights—$1375 to $2025 f. o. b. Lansing

W. V. FAUNCE MOTOR COMPANY

Salesroom 2225 S. Michigan Ave. Telephone Calumet 4229 CHICAGO, ILL. Service Station 631 S. Wabash Ave.

DEALERS IN CHICAGO AND VICINITY

South Side Auto Sales Co. 1113-15 East 63rd St.
Branches: 4359 Cottage Grove Ave. Hyde Park 2900
Irving Robey Motor Sales Company 1925-39 Irving Park Boulevard Graceland 7076
E. J. Pillinger Motor Co., 4618 W. Washington Blvd. Austin 9632
North Side Motors Co. 5721 Broadway Sunnyside 3220
Blue Island Garage Blue Island, Ill.
Bode Auto Station 32 Lake St., Oak Park, Ill. Austin 1099
Wm. Schuchert Elgin, Ill.
Walters Bros. Gary, Ind.
Fred Granger Hammond, Ind.
Wm. Seggeburch Joliet, Ill.

OLDSMOBILE

A PRODUCT OF GENERAL MOTORS

3 New Features

1—Standard Three Bank Keyboard

The arrangement of the letters on the *New* Oliver is like that of all other standard typewriters. But by placing the numerals on the same bank as the top row of letters the extra bank is eliminated, making a neater and more compact machine. Make no mistake: this three bank standard keyboard has its advantages. Furthermore, every trained typist can operate the New Oliver without preliminary training. (Read below.)

2—Extra Quiet Action

The action of the *New* Oliver is practically silent. Operating this new machine is a pleasure. The rattle and bang of the old-fashioned typewriter has been largely eliminated. (Read below.)

3—Velvet-like Touch

The touch of the *New* Oliver is the *lightest of any typewriter made.* No heavy pounding of keys. The slightest touch on a key creates a good clear impression. The quick action and the light touch permit a speed far greater than the possibilities of human hands. (Read below.)

2 Old Features
on the New Model

4—Durability

The *New* Oliver is made in that same ultra-durable way as other models of this famous typewriter. For many years the Oliver has been known as the most durable of all typewriters, lowest upkeep, lowest cost for repairs, longest life. You can hardly wear it out. (Read below.)

5—Price

The *New* Oliver is sold on the same *money-saving plan* as other models. We seek to give the public the lowest possible prices. Hence our remarkable offer. (Read below.)

A Week's Free Trial



New Style OLIVER

The New 1923 Model Now Ready

Famous Firms Use the Oliver

Morris & Co.
Montgomery Ward & Co.
Sears, Roebuck & Co.
Lyon & Healy
Corn Products Refining Co.
Ill. Malleable Iron Co.
A. B. Dick Co.
International Harvester Co.
Nat'l Cloak & Suit Co.
Brooklyn Edison Co.
U. S. Steel Corp.
National City Bank
Boston Woven Hose Co.
Nickel Plate Railway Co.
E. R. Squibb & Co.
Conkling, Price & Webb
Klee, Rogers, Wile & Loeb
Day's Work Pub. Co.
National Lumber Mfrs. Credit Corp.
Lane Bryant
Steel Sales Corp.
New Era Magazine
E. B. Marshall Co.
W. D. Allen Mfg. Co.
Franklin Simon & Co.
D. B. Fisk & Co.
and many others.

Here is the latest and greatest of all typewriters. Send now for complete details on this wonderful new 1923 machine and our money-saving offer. The *New* Oliver—"The Quiet Speedster"—is the crowning achievement of 28 years' experience in building typewriters.

And as a matter of *convenience* for experienced typists, we have now on this new model chosen *the standard keyboard*—absolutely standard three-bank type. Every operator, whether now using three- or four-bank standard, can master this board instantly, without loss of time or output.

Since the first Oliver—*the original visible writer*—was brought out, there has followed a succession of improvements that revolutionized the building of typewriters. And now comes, most remarkable of all, *Model 11*, "The Quiet Speedster." This new 1923 model represents the best typewriter you can buy anywhere, at any price.

The dream of typewriter manufacturers has at last been realized—a typewriter utterly durable, yet almost silent in its action. In striving for this goal many typewriters have lost in speed possibilities and durability what they gained in more silent action.

But in the New Oliver *nothing was sacrificed.* Because we have invented an action that is new—the machine, besides being silent, is speedier than ever, and *years of durability have been added.*

And never was a machine more durable than the Oliver. Why? The reason is simplified construction. By building upon *correct basic mechanical principles* the Oliver requires only about 800 parts. Some machines have as many as 2500, or three times as many parts to wear or get out of order. *No frail bearings. No hairsprings. No flimsy wires. No wood. No welding.*

Is it any wonder that the Oliver lasts longer and requires less care than any other machine? When you buy an Oliver you have it for constant and steady use. *No heavy repair bills. No loss of time waiting to have it fixed up.*

That is why busy stenographers and typists who *know* have long preferred the Oliver. In homes and small offices, this point is even more important, especially when far removed from repair shops.

Oliver is the *first and only* typewriter to achieve permanent alignment of written letters. This is due to the double or U-shaped type-bar, the most prized feature in the typewriter world. This mechanical principle makes it *impossible for the Oliver to get out of alignment.*

The New Bi-Manual Duplex Shift Multiplies Speed—Touch Writing 100% Easier

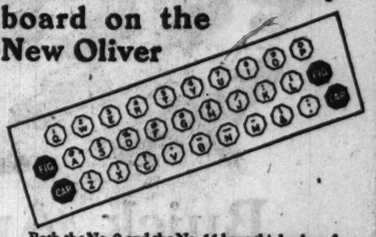
The *New* Oliver Speedster has the same arrangement of keys as all other standard typewriters. Thus any typist can operate the Oliver without loss of speed or output.

But the Oliver keyboard besides being universal, excels all others because with but 28 type-keys it gives the operator control over 84 alphabet letters, punctuation marks and commercial signs. The average typewriter requires the typist to operate 38 to 42 keys to obtain the same results.

Oliver's simplified keyboard is far the easier to operate and the quickest. A special Figure Shift Key controls all numerals and signs. Another shift key controls all CAPITALS. The two shift keys together form what we term the Duplex Shift.

On previous models this Duplex Shift was located on the left side of the keyboard only. On the Extra-Capacity Oliver it is located on both right and left sides. This arrangement automatically increases the operator's speed because the shift can always be operated by the fingers of the hand least engaged. By enabling the operator to shift from small letters to CAPITALS or Figures with either hand, this feature *increases the ease of touch writing 100%.* We call it the Bi-Manual Duplex Shift—and it is winning hosts of expert writers from rival machines.

Note the Universal Keyboard on the New Oliver



Both the No. 9 and the No. 11 have this keyboard. Any operator who operates a standard three- or four-bank keyboard can operate the New Oliver immediately, without practice, without loss of speed or output.



The action and the U-shaped type-bar of the Oliver are so nearly quiet that operating the New Quiet Speedster is a real pleasure. Dictaphone operators, and those who use their typewriters at home, particularly appreciate this feature.



The supreme test of light touch. You can place the blunt end of a pen on the key and with *your* finger on the *pen point* move the key without hurting the finger.

$50 Saved

Special Price Offer NOW

Oliver No. 9, with 1923 model standard three-bank keyboard, a high-class machine. Monthly payment price, $55.00.
Net Cash $55.00 $49.50

Oliver No. 11, newest improvements. Monthly payment price, $75.00.
Net Cash $75.00 $67.50

and the World's Best Typewriter Shipped Direct!

The New Oliver Quiet Speedster will be sold on the same money-saving plan adopted five years ago. This marvelous new model has no equal in the typewriter field and is easily worth $100 and more. *But,* because of high manufacturing efficiency, and because we *have no money-eating branch offices and organizations.* And, *above all, because* of perfection in mechanical design, we make a simpler machine (serving you better because it is simpler). We can afford to sell it for less (costing us less because it is simpler). All savings thus made are passed on to you. *You get the benefit of these economies,* you get absolutely the best typewriter made, and at a price less than even rebuilt machines are sold for.

If there ever was a machine worth $100.00, and more, it is the New Oliver Quiet Speedster. *What business man will refuse to save money (over $50 on the No. 9, or more than $30 on the No. 11), when his stenographer instantly can use this standard three-bank Oliver?* Oliver No. 9, the same as the New Model less a few of the more recent improvements, (the Model No. 9 with *new standard three-bank keyboard*) is sold at the remarkable price of $55 less 10% for cash. Thus you can get an absolutely *new* high grade typewriter at *a saving of more than $50,* or a No. 11 at *more than $30 saving.*

Price and Durability

The Oliver is made to last—fewer parts—eliminate costly repair bills. The Oliver is made to stand up and give day in and day out service. You can hardly wear it out.

And sold at the lowest price possible. Compare the Oliver, point for point, with any other machine—then see if you can match the rock-bottom price of the New Oliver.

Free Trial SEND NO MONEY

Before you buy an Oliver *you* must be satisfied that it is the best machine you can get and that you are saving from $25 to $50. After you have investigated we shall be glad, with your permission, to send you either the Speedster or Model No. 9 *direct from the factory—without one penny in advance.* You have it for one week's absolutely *Free Trial.* Use it as you would your own. Compare the quality of work. Note the ease of operation. When you write on it observe how the slightest touch moves the keys. Put it to any and every test you know. Write your letters on it—use it as much as you can for a week.

You decide yourself. *You alone are the sole judge.* If after the trial you decide it is the best typewriter you can get—keep it and pay either cash or a small amount monthly. You may arrange payments as low as

$5.00 a Month

But if, after a week's trial, you are not satisfied in every particular—if for any reason whatever you decide you don't want the machine, we'll simply take it back. And that will end the matter. Could any offer be fairer? Send for the new Oliver catalog.

Surely you won't buy another typewriter now until you have investigated the Oliver typewriter.

Write or Phone

Think of what this offer means to you. You can get this tried and proven typewriter for just about half the price asked for other machines. The list of satisfied users of Oliver machines is enormous. More than 1,000,000 Olivers have been made and sold. That fact alone is proof of the service and satisfaction rendered by this wonder typewriter. It is used wherever typewriters are used—in homes, in shops, in stores, offices, and some of the largest commercial institutions in the country. (See partial list of users.) *These firms demand the best regardless of price.* Yet they want the most for their money and that's why they have the Oliver.

Don't you owe it to yourself to investigate?

Catalog Free—Send Now

Put your name and address on the coupon. Then mail it to us for a copy of beautifully illustrated catalog just off the press. It tells you all about Model No. 9 and the New Oliver No. 11—"The Quiet Speedster." Learn why this wonderful New Model has the lightest touch of all typewriters. Find out why it is the most durable typewriter built. Read why it is the speediest machine made. Get the complete details of our money-saving offer—our Free Trial and easy payment plan. Remember that you are offered the best typewriter made today. But send now for the catalog that gives you complete details about the machine and the remarkable price offer. You will be under no obligation to buy. Get the catalog—*Now.*

The Oliver Typewriter Company, Dept. 1962, Oliver Typewriter Bldg Chicago, Ill.

THE OLIVER TYPEWRITER COMPANY
Dept. 1962, Oliver Typewriter Building, Chicago, Ill.
Without obligation send me booklet on the Model No. 9 and the New Quiet Speedster Model 11, and full details of your free trial offer for cash or easy payments.
Name_____
Address_____
City_____ State_____

MOTORDOM

Illinois Farmers Meet Paved Roads with Clean Homes

Women Launch Campaign to Beautify Entire Countryside.

BY E. E. PIERSON.

BLOOMINGTON, Ill., Feb. 9.—[Special.] — Paved roads are given the credit for a notable transformation in the appearance of many farm homes and surrounding premises in central Illinois.

Inspired by the construction of the concrete highway and the passing of many thousand additional vehicles, agriculturists are, in numerous instances, rehabilitating their property. The drab, somber, and unkempt appearance that marked many rural residences and grounds, has been replaced by a complete rejuvenation. Hedge fences and those of wood are being removed; decrepit buildings are being torn down, while others are being painted, or new structures erected. Concrete driveways and walks have been laid from the porch or barn to connect with the pavement. Attention is being paid to the lawns, the planting of trees, shrubbery, and flowers, and, in other ways, the premises are being improved.

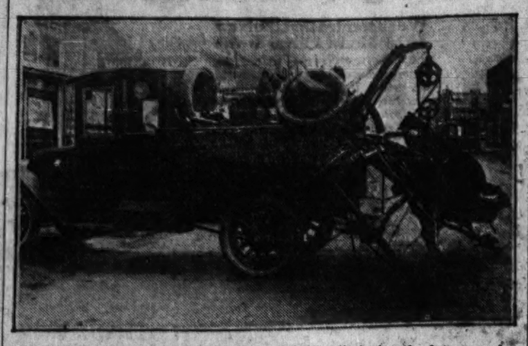
Those who make frequent trips over the rural highways of this section of the state have commented upon the interesting evolution from the old-time front yard to a neat, well kept, and inviting entrance. The pride that many urban residents take in their homes is now extending to the rural districts and tourists from distant points, who have occasion to travel over the hard roads of central Illinois during the coming year will have little to criticize in the appearance of the farms that line the rural boulevards.

Wives of farmers who belong to welfare organizations and who meet at the country schoolhouses to discuss subjects of mutual interest, are credited with much of the activity that is being exhibited in the farm beautiful campaign. A good natured rivalry has developed and many families who never previously gave much attention to this question, are now taking a pride in their homes and devoting much time and expense to the improvement.

In a good many instances, landlords are said to be responsible for the run-down condition of farm and buildings. In such cases committees from the neighborhood have been appointed to call upon such landlords and exert pressure upon them to make improvements uniform with others along the new pavement. In many instances this has been found effective.

Following the improvement of the farms along the boulevards will come efforts to clean up the right of way along the new roads. Dead trees, piles of refuse, and other unsightly debris, will be removed. It is proposed to plant trees, shrubbery, and flowers, and otherwise carry out a scheme of landscaping.

AFTER THE RACE



Two Iowa men and a small boy paid the limit for the latest grade crossing contest between automobile and express train near Hampton. Above is the remains of the touring car after the fatal accident. It will be exhibited as another argument for grade crossing carefulness.

Football Cops.

Gridiron battles with end runs, skin tackle plays, and bucking the line at center require a maximum of nerve and brawn that just about makes up the requisites of an ideal motor cop. This is just the type of young manhood that Police Chief Jenning of Toledo is utilizing in the building up of the motorcycle division in his department, which has recently been enlarged with the addition of thirty-two motorcycles and ten side cars.

Eight former Waite and Scott High school stars, heroes of many a grid contest a few years back, who have been selected from an eligible civil service list of fifty-two, are now in training and woe betide the speeder when these boys get into action, throwing overhead passes in the form of a police court summons.

THE TURNING WORLD.

Turn, turn, my wheel, turn round and round
Without a pause, without a sound,
So spins the flying world away!
This clay, well mixed with marl and sand,
Follows the motion of my hand;
For some must follow and some command,
Though all are made of clay!
—Longfellow.

Flood of Orders and Rail Tangles Stir Auto Makers

Factories Issue Warning of Car Shortage This Spring.

BY WHITCOMB WILLIAMS.

DETROIT, Mich., Feb. 10.—[Special.]—From Detroit manufacturers goes a note of warning to those contemplating the purchase of a new car this spring. Buying within the next two months they predict, is destined to break several records, while the present buying has caused prospects of a serious shortage well into the summer months.

One year ago the sales to persons who had never before owned a car amounted to 40 per cent, and this year the prediction is freely made that nothing less than 1,500,000 will satisfy the demand for automobiles for replacement business alone.

The great volume of business during the last two or three months of 1922 continued well up to the monthly average for the whole year and kept factories busy producing for immediate sale. None of the cars built at that time were stored for the early trade of 1923, as is usually done, so the present year began with bare floors and storerooms, which necessitates practically a capacity production at the present time to satisfy the immediate demand and prepare for the flood of business that is sure to engulf the plants within the next three months.

All signs point to another serious problem in the expeditious delivery of the finished product at a definite time. It is already apparent to manufacturers that unless the railroads develop a stronger "come-back" than is expected, the automobile dealer is sure to experience difficulty in receiving the cars his schedule calls for. As conditions now exist, there probably will be considerable dissatisfaction and annoyance to prospective buyers, especially those who must depend on railroads for deliveries of their cars.

To illustrate the present freight conditions it is cited that right now 15,000 freight cars are tied up in Detroit yards. Fifteen large industrial concerns are barred from receiving more freight until this congestion is broken, and many factories of Detroit and elsewhere are facing shutdowns unless this situation can be relieved. In Toledo the condition is even worse. Hundreds of cars, loaded with raw material for the building of automobiles are standing on the tracks of that city waiting to be hauled to Detroit, Flint, Pontiac, and Lansing. When their final destination is reached, these cars are reloaded with passenger cars and trucks.

With the passenger car market running strong, increased activity with truck builders is apparent. Factory operations are being speeded up in anticipation of an increased demand with the opening of spring. The Road Builders' Congress, recently held in Chicago, is sure to have a pronounced effect on the sale of trucks. Demands continue good for motor busses and rail cars.

GOSSIP of the AUTO TRADE

JAMES J. LAKE has resigned as sales manager for Edwards & Crist company, 2239 Michigan avenue, distributors of Auburn cars, in order to open his own Auburn sales headquarters at Jackson boulevard and Kedzie avenue. W. M. Cratty, general manager, has taken charge of the sales division for Edwards & Crist.

The thirteenth annual technical and repair school has been opened by the Cadillac Motor Car company in Detroit. The school is held every year to instruct Cadillac mechanics from all section of the country in the proper care and adjustment of Cadillac parts.

Following the official denial made during show week that W. C. Durant controls the newly organized De Jon Electric corporation, officials of the company have completed their organization by gathering together in the Poughkeepsie plant a number of the leading electrical engineers of the automobile industry. Officers and directors of the much talked of corporation include C. O. Miniger, president; D. H. Kelly, vice president; R. J. Skinner, secretary-treasurer, and E. T. Adcock and Percy H. Johnston, directors.

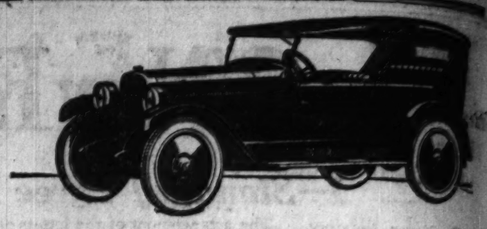
Louis Disbrow, dean of racers, tested the new Stutz six on the frozen Indianapolis speedway last week and reported that the car maintained a speed of seventy miles an hour for twenty laps of the oval without in any way straining the motor. The test was made under adverse weather conditions.

Capt. Eddie Rickenbacker has drawn another comrade of his early days into his Detroit organization through the appointment of Harold S. Pfister of Chicago as member of the Rickenbacker sales promotion department. Pfister's headquarters will be in Detroit.

ADDS TO FAMILY

Another new Durant product has been announced, to be known, at least for the present, as the Star Special. It will be a low priced car, to be built in Flint, Mich. As yet nothing definite as to price has been announced.

Durant plans call for an output of 375,000 cars in 1923 and nothing below 400,000 in 1924.



Chalmers Six Unusual Value Stands Out

The Chalmers Six is a most unusual motor car value.

One demonstration will convince anyone that Chalmers engineers have developed the six-cylinder motor to a new high mark.

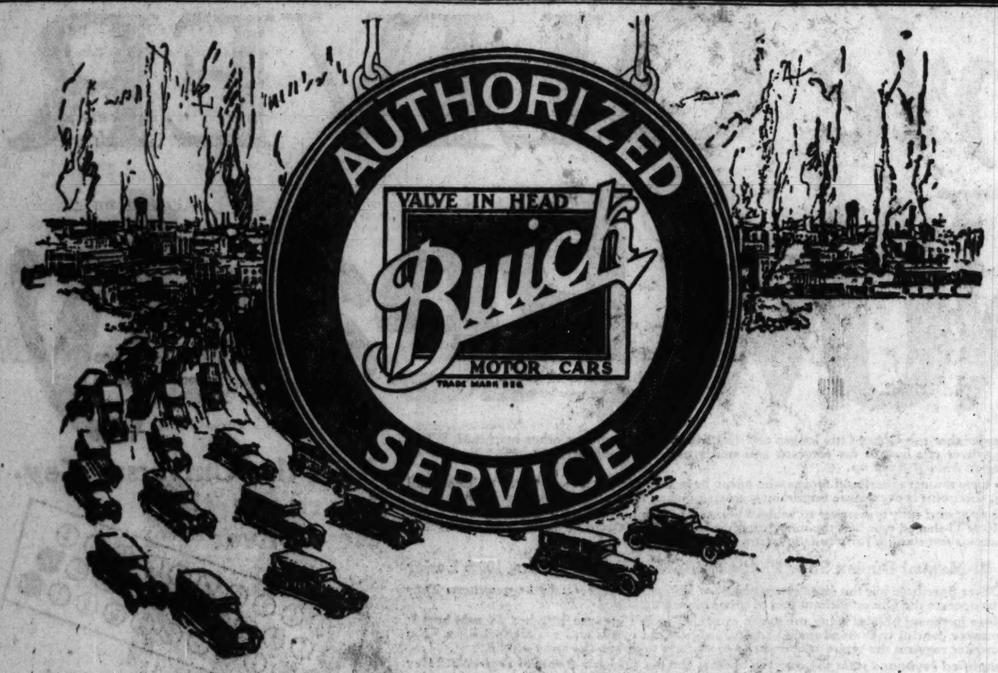
Its finer performance, together with its great beauty, causes the Chalmers Six to stand out decisively.

Chalmers Six Prices
5-Pass. Touring Car, $1165 Roadster, $1165
7-Pass. Touring Car, $1345
Sedan-Coach, $1585
Prices f. o. b. Detroit. Revenue tax to be added

Maxwell-Chalmers Sales Co.
Michigan Ave. at Twenty-fifth St. Calumet 5820

We have 20 dealers in Chicago. Phone Calumet 5820 for address of nearest store.

The CHALMERS SIX



Buick Authorized Service
Is an Added Asset to Buick Value

Buick Authorized Service is the insurance that guarantees the splendid dependable performance ability that Buick high standard manufacturing builds into every Buick car.

Just as Buick design and Buick workmanship provide Buick cars with comfort, refinement, endurance and economy, so Buick Authorized Service assures the continuance of these superior qualities to every Buick owner.

Infrequent as Buick drivers find the need for the assistance of Buick Authorized Service, it is always at their command, and Buick owners have come to regard it as an added asset to the fine transportation that they purchase in all Buicks.

BUICK MOTOR COMPANY, FLINT, MICHIGAN
Division of General Motors Corporation
Pioneer Builders of Valve-in-Head Motor Cars
Branches in All Principal Cities—Dealers Everywhere D-48-29-NP

BUICK MOTOR COMPANY CHICAGO BRANCH
Wholesale and Retail
21ST AND CALUMET AVE.

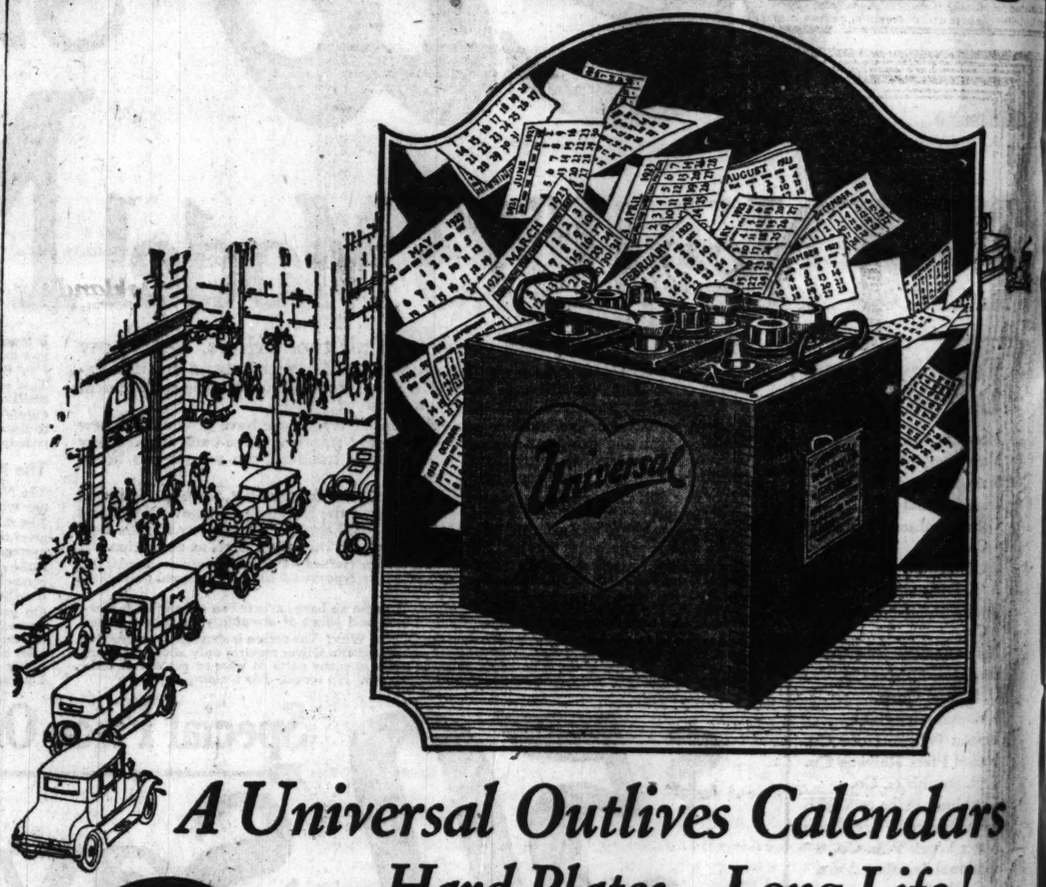
SOUTH SIDE
JAMES LEVY MOTORS CO., 2237 Michigan Ave.
FAGET BUICK CO., 6535 Cottage Grove Ave.
BUICK MOTOR COMPANY, Retail Branch No. 4, 55th St. and Wabash Av.
JACKSON PARK BUICK CO., 57th and Dorchester
BLOOM AUTO SALES CO., 7715-17 S. Halsted St.
STEPHEN B. BURG, Argo, Ill.
ROSELAND AUTO SALES CO., Roseland, Ill.
WM. SEGGEBRUCH, Chicago Heights, Ill.

SOUTH CHICAGO AUTO SALES CO., 8612 Commercial Ave., South Chicago, Ill.
WESTERN AUTO SALES & SERVICE CO., 6462-67 S. Western Ave.
LENZ BUICK COMPANY, Harvey, Ill.
WEST SIDE
WEST SIDE BUICK SALES CO., 4614 Washington Blvd.
CHAS. LANGE & BROS. CO., Milwaukee Ave. at Logan Square
BUICK MOTOR COMPANY, Retail Branch No. 3, Madison St. at Euclid Ave., Oak Park, Ill.
CICERO BUICK COMPANY, 5604-06 W. 22nd St., Cicero, Ill.
PECKAT BROS. MOTOR SALES CO., Maywood, Ill.

WEST SUBURBAN MOTOR COMPANY, La Grange, Ill.
COOK COUNTY AUTO SALES CO., Riverside, Ill.
NORTH SIDE
BROADWAY BUICK COMPANY, 5701 Broadway
NORTHWEST BUICK COMPANY 3444 Lawrence Ave.
BUICK MOTOR COMPANY, Retail Branch No. 2, Corner Oak and Davis St., Evanston, Ill.
WILLIAM BUSSE & SON, Park Ridge and Mount Prospect, Ill.
NORTH SHORE BUICK CO., Highland Park, Ill.
HEINZ MOTOR COMPANY, Niles Center, Ill.
STANDARD MOTOR COMPANY, Barrington, Ill.

When better automobiles are built, Buick will build them

UNIVERSAL BATTERIES



A Universal Outlives Calendars —Hard Plates—Long Life!



Pour water on a Universal Plate. Note rapid absorption. Rub a dry Universal Plate. See how it resists powdering. The combination of porosity and hardness means full power and long life.

IT took 521 experiments over many years to give Universal Plates their long life hardness. Hardness that does not sacrifice porosity. For porosity gives quick battery action. And Universals charge and discharge to capacity readily.

More than usual battery-life is built into Universals—much more. Precise proportions of red and yellow oxide—careful hand processes in the making—give Universals uniform dependability. Your Universal will outlive calendars. Fix Universal in your mind now as the battery to buy.

TO DEALERS—Would you like to deliver real battery service—and get paid for it? Car owners are willing to pay for what they get—and get what they pay for. Universal points the way to better trade and bigger profits. Universal proves it works. Many Universal dealers do charge for service. Ask about the Universal franchise—an interesting proposition. Our new *Parts and Shop Equipment Catalog* is now ready for distribution. Ask for it. Free, of course.

Universal BATTERIES
Automobile Radio Farm Light Electric Vehicle

UNIVERSAL BATTERY COMPANY
3410-24 SOUTH LA SALLE STREET - CHICAGO, ILLINOIS
Telephone Boulevard 6065 for Service Station Nearest You

FARM AND GARDEN

His 3,000 Hens Work All Year Without Holiday

By Frank Ridgway.

CATERING to the whims and fancies of 3,000 hustling Leghorn hens and delivering the eggs almost before they get cold to consumers eighty miles away, is a man sized job. That's James A. Dorrill's job on his poultry ranch at Leesburg, Mo.



JAMES A. DORRILL.

Single handed with houses and equipment arranged uniquely and feeding methods skillfully worked out, he keeps every one of the 3,000 egg factories running at top speed, night and day, the year around.

Before graduating from the University of Missouri ten years ago Mr. Dorrill saw the great need of developing a system of selling fresh eggs direct from the nest to consumers in the large cities of the middle west. He knew this kind of project must be done on a large scale to supply the demands of customers day by day. The eggs must be fresh and supplied either by individual farmers or by poultry keepers pooling shipments. Co-operation was in its infancy in Missouri when he completed his college work, so he began to lay plans to establish a business of his own.

Buys Best of Equipment.

All of these years have been spent in installing simple labor saving equipment, breeding a pure bred flock of single Comb White Leghorns, and finding a market for his products. From the 1,500 pullets and 1,500 two year old hens, an average of ninety dozen eggs a day have been produced, gathered, packed, and shipped to various cities throughout the middle west. Most of them have been sold direct to employes in large factories and office buildings in St. Louis.

Mr. Dorrill sells all eggs at a price averaging ten cents a dozen more than local dealers pay and is able to cover the freight from Leasburg to St. Louis, a distance of about eighty miles, and still deliver guaranteed fresh eggs to consumers at retail market prices or less.

In spring practically all of the eggs from the 1,500 two year old birds are sold to breeders for incubation purposes. Thousands of baby chicks are also sold from the Leasburg ranch each season.

"I keep only one breed of chicken, the Single Comb White Leghorn," says Mr. Dorrill. "By so doing I can give all the chickens the same attention. I spend my time studying their wants and needs, and I find that what is good for one is usually good for the others. If I had different breeds, each requiring different treatment, my problems of feeding and management would be complicated.

"I have fifty acres of land, but I buy all feed in carload lots, and spend my time feeding and caring for the flock instead of scattering my efforts by trying to raise crops, too. Managing a poultry plant is a specialized business, especially if an attempt is made to produce eggs in large quantities, and I do not believe it pays to combine it with general farming."

Producing at Maximum.

By concentrating on his birds he keeps the layers producing at maximum. During the coldest weather Missouri had this winter the 1,500 pullets produced about 1,200 eggs a day.

Hundreds of steps are saved each day by having all birds quartered in one laying house, 152 feet long and 24 feet wide. It is divided into eight laying rooms, 16x24 feet, with a feeding room, 24x24. Four laying rooms, furnishing ample space for 600 hens each, are built on the sides of the feed room. Two bins are built in the corners of the feed room, each with a capacity of 6,000 bushels; one is used for mash and the other for corn. In another corner egg cases are stored opposite the egg packing room. This minimizes labor in gathering and packing the eggs.

Each laying room is completely equipped with two V shaped troughs where grains and wet mash are fed, two dry mash hoppers, two water fountains, and an oyster shell box.

"I have learned that by using ordinary thirty dozen egg cases for nests I can save time and labor in gathering eggs and keeping nests clean and free from mites, lice, and other pests," says the manager. "With my dropping boards thirty-two inches above the floor I have plenty of room to set egg cases in rows all over the floor of the laying room. The compartments in the cases are big enough to give hens all the room they need and by having such portable nests they can be removed easily and frequently, and cleaned and disinfected if necessary.

"I also save myself a great amount of labor by buying feeds already mixed. I don't attempt to fatten chickens for the market. I am only interested in hens as layers. When they quit laying I sell them without fattening. Leghorns are not meat birds and I make more money by using feed in the production of eggs, leaving the production of meat birds to the fellow who has birds bred for that purpose.

"As soon as my pullets let up in laying this spring I will start culling. I know them so well that it doesn't take me long to locate the poor layers when I glance over the birds and study the appearance of their heads. The bright eyed, red combed hens are the layers. When I see a hen with a pale, limp comb I'm suspicious enough to lock her in a separate room. I put her on trial and go over her body carefully with my hands, applying all the known culling measurements, to see if she is a slacker. I don't need a trap nest to find out whether or not she is a layer."



LABOR SAVING ARRANGEMENT OF LAYING ROOMS—The outline above shows the convenient arrangement of the laying house on James A. Dorill's poultry farm, Leasburg, Mo. Four laying rooms, 16x24 feet, holding 600 birds each, on each side of the feed room save hundreds of steps in feeding and watering the flock and gathering the eggs. The four compartments in the feed room are used for storing feed and equipment. One, mash bin; two, corn bin; three, egg packing room, and, four, egg case storage.

BABY CHICKS



Hatched every day in the week and every hour in the day. We are the World's largest producers.

THREE MILLION for 1923 Twelve popular breeds moderately priced. We also have QUALITY and EXTRA QUALITY chicks from heavy laying stock—five popular breeds—at small additional cost. Come and get your chicks or mail your order and we will deliver by Parcel Post. Catalog—FREE.

Size of a Standard Rec. U.S. Pat. Off.

THE SMITH STANDARD CO.
Dept. B., 427 So. Dearborn St., Chicago
Tel. Harrison 6835
(Member International Baby Chick Association)

Excess Profits on Dead Animals, Charge



EVERETT C. BROWN

"It is apparent that rendering and desiccating companies in terminal markets have a practical monopoly on the purchasing of dead animals. And the prices now being paid, especially for dead hogs, practically amount to confiscation," declares Everett C. Brown, president of the National Live Stock exchange.

He says that in eleven of the largest terminal markets in the country 25 to 50 cents a hundred is being paid for dead hogs. Chicago pays 75 cents a hundred; Buffalo, N. Y., $1.45 in January and $1.60 in February.

"In other words," adds Mr. Brown, "desiccating plants are paying from 62½ cents to $1.25 for a 250 pound hog; actual tests show that at the present time, desiccating plants are getting approximately $5 a hundred, including the digester tankage value, or around $12.50 per hog gross. Deducting a liberal estimate for overhead of 25 per cent, there is an apparent net profit on a 250 pound hog of $9."

Mr. Brown recommends that each live stock exchange take immediate and vigorous steps to secure a fair market value for dead animals, and if no relief can be obtained he suggests the matter be reported to and taken up by the packers and stockyards administration for immediate relief.

Michigan Wants Pool.

Grape growers of Michigan are planning to sell their fruit through a co-operative organization this year.

GARDEN NOTES

It's a good plan to save the old planting chart from year to year. Make it out on ordinary paper, and then paste it on stiff cardboard, so it will withstand the rough usage in the garden at planting time. Dig out the old planting diagram or chart that was used last year, and make a careful study of it before attempting to work out the new plans in detail. Know just what plants were grown in the different rows or parts of the garden last season, and avoid planting the same kind on the soil this year.

By buying vegetable and flower garden seed early you stand a better chance of getting the desired varieties. Then, too, you avoid the rush. So, do your seed shopping early.

There are many flowers listed in the catalogues this year that are so old they are actually new to many. Try some of them.

Gardens are going to be in big demand this spring, and if you haven't rented your plot it's time to get busy. There will not be many left to choose from after the first or the middle of March.

It is hard to teach old gardeners new tricks, and the man who sticks closely to his old list of kinds and varieties of vegetables and flowers is often the loser. Plant breeders are constantly struggling for quality and high yielding characteristics and are bringing out new and improved varieties every season. So much emphasis has been placed on the fact that it doesn't pay gardeners to load up their seed list with novelties that there is danger of worth while varieties getting a slow start with growers. A little corner for experiment purposes is often a valuable thing in the garden where there is room.

Dairy Show at Syracuse.

The 1923 National Dairy show will be held at Syracuse, N. Y., on the New York state fair grounds, according to an announcement of the exposition's executive committee. While it has not been definitely decided, S. H. Anderson of the National Dairy association says the World's Dairy congress will probably have its sessions during the three or four days immediately preceding the show. Throughout the big New York region dairymen are organizing to support the exposition. Officials say that when the new coliseum is built, to accommodate the dairy show, the New York grounds will be the best live stock and industrial exposition plant in the country.

Farmers' Institute Meeting

The Illinois Farmers' institute will hold its twenty-eighth annual convention at Belleville, Ill., Feb. 21, 22, and 23. Among agricultural leaders who will speak are H. A. Wallace, editor of Wallace's Farmer; Dr. D. F. Lucky of the St. Louis live stock exchange, Dean Herbert W. Mumford, Prof. L. E. Card, W. S. Brooks, and Dr. W. L. Burlison of the University of Illinois, and Prof. T. J. Talbert, University of Missouri. Reduced rates of one and one-half fare for round trip from stations in Illinois and St. Louis, Mo., will be offered by railroads.

Kunderd Gladioli



RARE GLADIOLI *for your garden!*

Special Collection of new and world-famous Kunderd Gladioli—ruffled, plain-petal and primulinus types—are offered in my beautiful new FREE catalog, which describes nearly 400 varieties. It is a Gladioli Handbook with my *personal cultural instructions.* I want you to own a copy.

My gladioli are easy to grow and give wonderful blooms. No garden is complete without these joyous Kunderd Gladioli. Send for my catalog NOW—while it is on your mind!

A. E. KUNDERD, Box 21, Goshen, Ind., U. S. A.
The Originator of The Ruffled Gladiolus

Just Out! Free! Write Today!
Vaughan's 1923 Seed Catalog



A Seed Catalog Unlike Others!

A MAGAZINE of home gardening information as well as a complete list with pictures, prices and descriptions of everything the up-to-date home gardener needs or desires.

74 Colored Plates

THE most complete collection of correct illustrations of annual flowers in true colors ever published in an American seed catalog.

Advice by Experts

Planting plans and cultural directions for flower and vegetable gardens, and all the latest garden news and novelties, flower and vegetable.

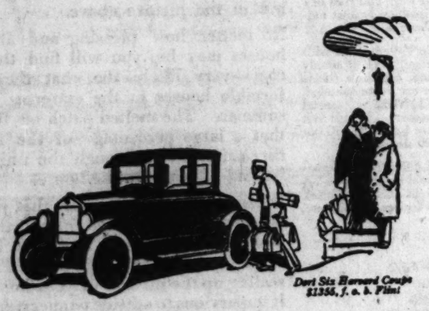
Vaughan's Seed Store
19-12 W. Randolph St., CHICAGO

DORT SIX

The Finest Group of Cars Dort Has Ever Built

All the wonderful qualities for which Dort cars have long been famed are enhanced and emphasized in the new series. Those who saw these cars at the Chicago Automobile Show were so completely captivated by their charming beauty and mechanical fineness that Dort now takes precedence with them over all other cars in its price class.

Fours and Sixes from $870 to $1465, at Flint



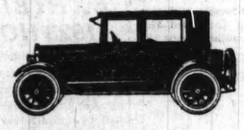
Dort Six Howard Coupe $1355, f. o. b. Flint

LOUIS GEYLER COMPANY
Distributors
2500 Michigan Avenue Phone Victory 7300

COOK COUNTY DORT DEALERS

Arthur Motors, Inc., 117-21 E. Garfield Blvd.
Bruns Bros. & Collins, 6118 Cottage Grove Ave.
Calumet Motor Company, 22-34 East 111th Place
Chicago Auto Service Garage, 5343 So. Ashland Ave.
Crandall Motorcar Co., Oak Park, Ill.
Englewood Overland Co., 8960-62 So. Halsted St.
Harrison Motor Sales Co., 3249-59 W. Harrison St.
Heatherington Auto Sales, Hammond, Ind.
Humboldt Auto Exchange, 3217 West North Ave.
Ideal Motor Sales Co., 1337 Irving Park Blvd.
Kaeier Motor Sales, 4200 W. Madison St.
North East Motor Sales, 1004 Central Ave., Evanston, Ill.
The Rhue Garage, 1211 So. Oak Park Ave., Oak Park, Ill.
Royal Motor Sales and Service, Gary, Ind.
Stolzman Motor Sales Co., 4416-18 N. Western Ave.
Tourists' Auto Sales, 2944-50 S. Western Ave.
Adolph Zelm Garage, 4716 Kimball Ave.

(1549)



When You Choose That New Car Why Not Buy

Known Mileage

Aren't miles of satisfying service the one big thing you demand in your next car? Wouldn't you like to buy a car that is sold on this definite basis?

Oakland's new "Mileage Basis" Plan does this very thing. It tells you in terms of smooth, untroubled miles the sort of service an Oakland Six really gives. It presents facts and figures to prove, what owners everywhere are now saying, that it is "the finest light six" that precise, correct manufacture can produce.

Here are minimum mileage figures which careful investigation has shown you can rightfully expect from the essential parts of the 6-44, free from repairs or replacements. Make this Plan and these figures the basis for choosing your new car.

The "Mileage Basis" Plan

Main Bearings—40,000 miles or more without attention.
Valves—15,000 miles or more without need of grinding.
Connecting Rods—40,000 miles or more without attention.
Cylinders, Pistons, Rings—Guaranteed in writing 15,000 miles against "oil pumping."
Gasoline Mileage—20 to 25 miles per gallon.
Tires—15,000 to 25,000 miles per set.
Transmission, axles, and major parts—Life of the car.

Oakland Motor Car Co., Pontiac, Michigan
Division of General Motors Corporation

The 1923 Oaklands

Roadster	$ 975	*Sport Touring*	$1165
Touring Car	995	*Coupe for Two*	1185
Sport Roadster	1145	*Coupe for Five*	1445
Sedan	$1545		

Prices F. O. B. Factory

Oakland Motor Car Company
Factory Branch, 2426 Michigan Avenue

CHICAGO RETAIL DEALERS

Oakland Motor Car Co., 2426 Michigan Ave.
Colorado Auto Sales Co., 3324 Fifth Ave.
Fullerton Motor Sales, 2274 Fullerton Ave.
Garfield Motor Sales Co., 45 E. Garfield Blvd.
Herwig-Hendrich Motor Sales Co., 6127 Cottage Grove Ave.
Greenleaf Motor Sales Co., 7057 N. Clark St.
Highlands Motor Sales Co., 3614 Lawrence Ave.
Lee Motor Sales Co., 5244 Broadway
C. W. Schuett, 79th St. and Exchange Ave.
South Shore Auto Sales, 7011 Stony Island Ave.
Warner Motor Sales, 3637 Southport Ave.
West End Motors Corp., 4634 Washington Blvd.
Wiesmer Motor Sales, 3515 Armitage Ave.
Maple Auto Sales, 1123-1125 Madison St., Oak Park, Ill.

Oakland "6"

Hupmobile

The Closed Hupmobile
A Paying Investment

Closed Hupmobiles give you real value for your money. They stand up longer. They hold their finish better. They afford all the snug weather-protection any car can give. They retain their good looks and fresh appearance over several years.

Moreover, in buying a closed Hupmobile you buy all the remarkable reliability in day-after-day service for which Hupmobile is noted everywhere.

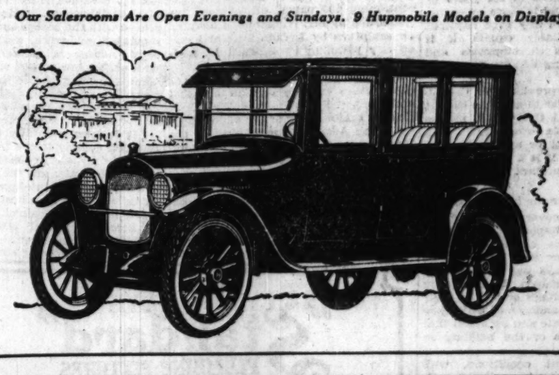
Nothing finer could be said of these cars than that the body is as finely built, in its way, as the chassis.

In the Hupmobile you get greater economy and longer life. You get higher re-sale value.

Call upon us for a demonstration, either from your home or office. It will be gladly given, entirely without obligation on your part.

GAMBILL MOTOR COMPANY
HUPMOBILE DISTRIBUTORS
2230 Michigan Avenue Tel. Calumet 5800
Englewood Branch: 840 W. 63d St. Tel. Normal 5501
Sheridan Road Branch: 6917 Sheridan Road Tel. Buckingham 1611

Our Salesrooms Are Open Evenings and Sundays. 9 Hupmobile Models on Display



The Dorris

THE DORRIS MOTOR CAR COMPANY
ANNOUNCES
the appointment of the
Draeger-Iverson Company
2334 S. Michigan Ave.
as distributors for
Chicago territory

Mr. Roy Iverson, President, and Mr. Thomas Draeger, Vice President, of the above firm, are both well known through many years' connection with the automobile industry in Chicago.

Dorris owners and prospective owners will find a willingness and ability on the part of our new distributors to render efficient and satisfactory service.

DORRIS MOTOR CAR COMPANY
ST. LOUIS, MO.

REAL ESTATE NEWS

START MOVE FOR BETTER YANKEE ARCHITECTURE

Public Taste to Be Raised by Education.

BY AL CHASE.

As a practical first step in a movement for better architecture by the American Institute of Architects, its committee on education, after four years of effort, has produced a new book called "The Significance of Fine Arts" for the schools and colleges and for the general reader also.



GEORGE C. NIMMONS.

"It undertakes," says George C. Nimmons, one of the two Chicago members of the committee on education (the other being Thomas E. Tallmadge), "from a non-technical and layman's point of view to present the most important and interesting features and principles of architecture and its allied arts in a way that can be most readily understood and most easily acquired.

Movement Just Started.

"The architects of the country, as represented by the American Institute of Architects, have just inaugurated a movement for the improvement of architecture which they regard as the most important and most promising of any ever undertaken by them for this purpose," said Mr. Nimmons.

"It consists of a united effort of this national organization of architects, the Association of American Colleges, and other educational bodies to introduce instruction in architecture and the other fine arts into our schools and colleges, so that every scholar and student shall be taught enough architecture and art to intelligently and properly understand and appreciate them. Coincident with this movement means have been provided whereby older people who have already finished their education may also share in this undertaking.

Must Educate Public.

"It is a fact well recognized by architects that the only way by which our architecture may be materially improved is to educate the client and the public, so that when they come to build they'll demand better buildings and not permit the erection of ugly structures of poor arrangement and bad design.

"The education prescribed now for the architect consists of six years of college training and is more extensive and thorough than any ever required before, and probably equals, if it doesn't exceed in thoroughness and extent, the training of any other professional man.

"The training provided for the future architect is far in advance of that of his client, and the public, as the latter receive little or no training in school and college or architecture or art, even though it is a subject which plays a most important part in their daily lives.

People Determine Standards.

"Architecture never was and never can be to any important extent, an expression of the character of the architect, however well educated he may be. It always has been an expression of the people, because they pay for the buildings and it is their ideas and their standards of what they consider appropriate and beautiful that fix the character of the building in each case.

"Under present conditions, with architecture and the fine arts generally neglected by our schools and colleges, it seems almost hopeless to expect that this country will succeed in producing its own style of architecture appropriate for its buildings and for the great skyscraper construction which it invented, unless the people become interested and improve their own standards of taste up to a level that will make such a growth and development of their art possible."

At the national convention of the Association of American colleges, recently held in Chicago, the first copy of the book was officially presented to its president and plans outlined and discussed for its use in college and its distribution to the people through the book stores of the country.

The Art institute of Chicago, the Metropolitan museum of New York, and American Council of Education, the American Federation of Arts, and other institutions are lending their support.

More Displays Assured.

"Already there promises to be a great increase in the number of displays of beautiful pictures or architecture and works of art," said Mr. Nimmons; "in the number of traveling exhibitions, the distribution of various kinds of literature, and the giving of talks and lectures on architecture and art, of which a series of lectures involving a tour clear across the country by one of the most distinguished authorities is already in progress.

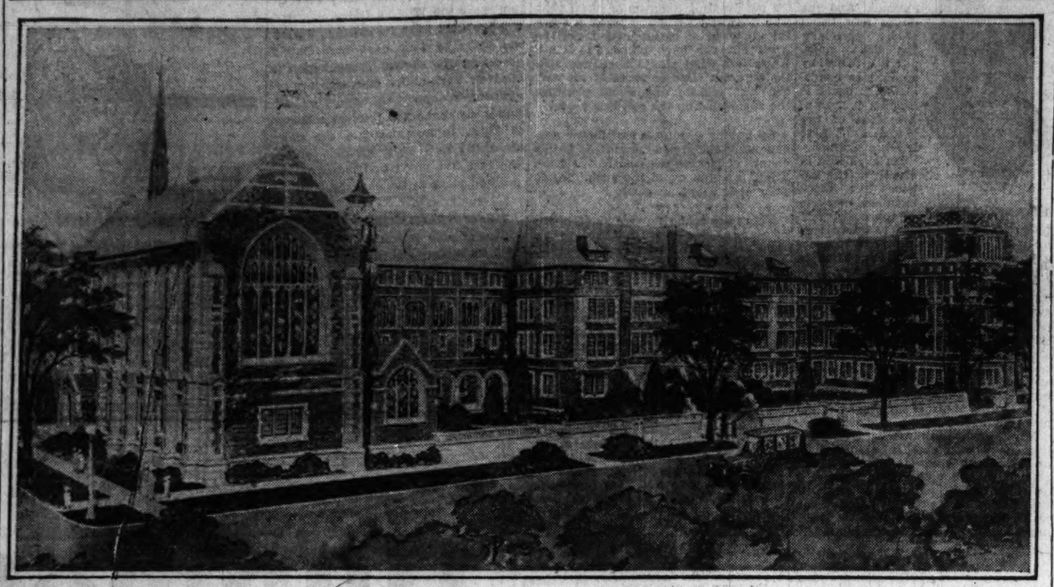
"It appears, therefore, that a movement has been started, with the whole profession of architecture behind it, which, if supported by the people, may lead to the creation of a truly representative American architecture and an American art that will equal if not surpass that of any other nation."

Chapters by Chicagoans.

The book, profusely illustrated and containing 483 pages, contains an introduction by Mr. Nimmons; a chapter on sculpture by Lorado Taft and one on city planning by Edward H. Bennett.

Chapters by artists and architects of other cities include one on classical architecture, by C. Howard Walker of Boston; architecture of the middle ages by Ralph Adams Cram of Boston; the Renaissance by H. Van Buren Magonigle of New York; modern architecture by Paul P. Cret, Philadelphia; painting by Bryson Burroughs, New York; landscape design, F. L. Olmsted, Boston; the industrial arts by Huger Elliott, Philadelphia; music, Thomas Whitney Surette, Concord, Mass., and an epilogue by C. Howard Walker, Boston.

Chicago Theological Seminary's New Home



Architect Herbert Hugh Riddle designed the new $500,000 Chicago Theological seminary to supplant the present four residences on 58th between Woodlawn and University now used by the institution. It will be of red brick with cut stone trim. Work will start as soon as possible. More is told in another column.

HARD STUDY REQUIRED TO MAKE REAL ESTATE BUSINESS A SUCCESS

"Success in the real estate calling is based on the possession of certain definite personal qualities, an intensive preparation and training, a broad experience and acquiring a vast amount of technical information," stated Paul Steinbrecher of Paul Steinbrecher & Co. in the first lecture of the second semester of the real estate class of the Central Y. M. C. A School of Commerce, on Tuesday evening.



PAUL STEINBRECHER. [Wallinger Photo.]

"The day of the curbstone broker, wanting in education, lacking a true conception of honesty and possessing only a smattering knowledge of locations and values, is forever gone," said Mr. Steinbrecher. "He has disappeared with the barber-surgeon, the unregulated goldsmith, dealer in foreign coins, acting as banker; the lawyer with only a few weeks' study of Blackstone admitting him to the bar and the physician of the early eighties practicing after a two years' course of four or five months' study each year.

"It is now generally observed that the men coming to the front most successfully in all professions, particularly real estate, are the younger men of a high order of intelligence and character, who have been best prepared and most thoroughly trained.

"Strong proof of progress in our calling is the enactment in a constantly increasing number of states of license laws demanding certain qualifications and the growing number of real estate courses being offered in institutions of learning."

News of the Architects

Paul F. Olsen will move next Thursday, Feb. 15, to much larger and more elaborate quarters on the third floor of the new Studio building, at 720 North Cass street. His phones will be Superior 0827 and 0828. Mr. Olsen is now at 127 North Dearborn.

Arthur B. Malwurm, architect, announces opening an office at 105 West Monroe street, suite 1220. His telephone is Randolph 2245.

F. W. Seidenstiekér, consulting engineer, formerly with J. H. Heuser, has opened offices in the Steinway building, 64 East Van Buren. His phone is Wabash 2838.

The February monthly meeting of the American Institute of Architects, Illinois chapter, will be held on Tuesday at the club rooms in the Art institute. Dinner will be 6:30 and speaking at 8 p. m.

Loop Hat Concern Leases Shop on Milwaukee Ave.

The Brothers Hat company has leased a store in the four story building at 1236-38 Milwaukee avenue, from Joseph K. Ferguson, for ten years at a gross rental said to be $70,000. Isador Ferguson & Co., brokers in the deal, have charge of the remodeling and leasing of the building. A. Goldberg, who operates the Brothers Hat company, also has a store on Washington, near Dearborn.

WEST SIDE LEASE TRANSFERRED.

The ninety-nine year lease and building on the triangular corner fronting 72 feet on Orden, 56 on Van Buren, and 52 on Wood have been transferred for $12,500 by John Rees and others to Mrs. Lillian A. Lewis. Oscar A. Lewis, who represented the buyer, says extensive improvements are planned. Frank Connor represented the sellers.

TURN DOWN MANY EXHIBITORS TO 1923 HOME SHOW

That the standard of the Own Your Home exposition, to be given in the Coliseum next month under the auspices of the Chicago Real Estate board, will be maintained at a high level is evidenced by the announcemnt that already applications for more space than now remains unallotted, have been turned down by the exhibitors' committee and the committee of administration.

"More than 6,000 feet of floor space in excess of that sold at this time last year already have been taken by exhibitors," said Harry Goldstine, president of the realty board.

"The board has set a high standard for exhibitors in order to protect the prospective home builders who will visit the exhibition," Joseph K. Brittain said. "We've limited exhibitors in the houses and home sites section to real estate firms which are members of the National Association of Real Estate boards. In every other section exhibitors must meet the approval of a committee composed of members of the leading trade organizations in its field."

Hayward Co. to Build Plant at Sheffield-Marcy

The R. B. Hayward company, makers of ventilating systems, tanks, etc., now at 849 West Ohio street, has leased the 22,000 square feet at the northwest corner of Sheffield and Marcy from Joseph R. McGlashan, for twenty years at a total net rental of $160,000, and will at once erect a $60,000 one story building from plans by Mundle & Jensen. According to J. H. Van Vlissingen & company, who represented all parties, the valuation of the property, based on the rental, is $1.75 a square foot for the first five years and $2 for the balance. This is said to be a record for the district.

COMPLETE PLANS FOR $500,000 SCHOOL GROUP

Work Starts Soon on Big South Side Seminary.

Plans have just been completed by Architect Herbert Hugh Riddle for a magnificent new $500,000 home for the Chicago Theological seminary, to be erected on the site of the old residences now occupied by the institution, on the north side of 58th street, between Woodlawn and University avenues. The new group will be directly opposite the new Rockefeller chapel of University of Chicago.



OZORA S. DAVIS.

According to President Ozora S. Davis the new seminary will have dormitory accommodation for eighty-two students, with an ultimate capacity for 107. In addition to the dormitory there'll be an office building containing an assembly hall and library. In the dormitory there'll be two chapels.

The seminary is one of the oldest of its kind in the country. It was founded in 1855 and up till 1915 it occupied quarters on Ashland avenue, overlooking Union park. The two most conspicous names identified with the institution in its early days were those of the Rev. G. S. F. Savage and Stephen Peet. Prominent laymen in the early days were Philo Carpenter, Col. C. G. Hammond, and E. W. Blatchford.

The siminary is supported by the Congregational churches of the middle west. Its present board of directors is headed by David Fales. Some of the other members are: Clarence Funk of Oak Park, Henry H. Hilton of Ginn & Co., John R. Montgomery of Montgomery, Hart & Smith, attorneys; Clarence Pellet, insurance; S. W. Chamberlain, and Prof. J. H. Tufts of the University of Chicago. There were 126 students at the seminary last year.

Figures for the Week

TRANSFERS.

	No.	Amount.
Last week	1,977	$3,747,776
Same wk. last yr.	1,376	1,625,735

TRUST DEEDS, MORTGAGES.

	No.	Amount.
Last week	1,581	$14,159,467
Same wk. last yr.	1,167	7,141,757

BUILDING PERMITS.

	No.	Cost.
Last week	231	$7,517,000
Same wk. last yr.	148	5,677,400

Building Permits

Fifteen building permits for a total valuation of $1,772,340 were issued yesterday, among them being the following:

Western-av., S., 6711-19; 1 story brick, auto sales; I. W. McMahon, owner; W. E. Smith, arch.; W. C. Nelson, mason and carp.

Fairfield-av., N., 5723; 2 story brick residence; H. Maunstrup, owner and carp.; Hans C. Jensen, mason; A. Jacobs, arch.

Wellington-av., 5021-25-29; three 2 story brick residences; C. I. Wheeler, owner; E. N. Brancher, arch.; Val Walzo, mason; Carl Thumbos, carp.

Nelson-st., 5059-55; two 1 story brick residences; C. S. Wheeler, owner; E. N. Brancher, arch.; Val Walzo, mason; Carl Thumbos, carp.

Wabash-av., S., 723; 12 story brick service building for Stevens hotel; James W. Stevens, owner; Holabird & Roche, archts.

BUY NOW

Before Advancement in Price

Orders placed now good any time during the month.

This Permanent 18x18 Garage Built on Your Premises for $240.16



Specifications for above: 2x4 studs and rafters; 4x4 corners, top plates, ties and roof support; double drop siding; 3 sash; service door; clear fir garage doors, white pine trim; guaranteed roofing; hardware.

10x16...$141.00 12x18...$175
16x16...$226.16 20x20...$288

This is not a sectional garage, but a permanent building, built to last a lifetime, of heavy material. Hundreds of satisfied customers. Call if possible. If not, phone and our salesmen will explain details at your home.

Pedestal and Standard Bath Tubs

20

The supply is very limited. Secure one of these high grade, genuine porcelain enameled tubs while they last. Almost as good as new and complete with bolt fixtures nickel plated. Each outfit costs around $75. Our price for quick sale, complete.... $20.00

APRON *Pedestal Lavatories*

Good as new, complete with nickel plated fixtures. Worth $45.00. OUR PRICE.. $12.50

2,000 unfinished Toilet Seats. High grade. Special $1.00

Mahogany Toilet Seats. Special $3.50

30 gal. Boiler and Stand. Guaranteed. $10.50

Special this week: Low down Closet Outfit; china box complete, $27.50

Water Heaters $9.00

2-Sec. Laundry Tubs; new; guaranteed; complete, at $16.00

Our Weekly Specials

USED MATERIAL

1x2 furring strips, 100 ft....$1.00
1x6 Flg., per 100 sq. ft....$2.50
2x4x3 W. P., each....25c
2x4x10 W. P., each....25c
2x4x2 to 5 ft., lin. ft....1½c
Sidewalk and barn planks, per M....$20.00
1x4 partition, per 100 sq. ft....$2.50
4 and 6 in. house siding, 100 sq. ft. $2.50
3 in. oak and maple flg., 100 sq. ft....$3.50
Doors and sash, up from....25c
Used lath, 50 in bundle, per bundle....25c
Genuine mahog. doors with hdw....$6.50

BX wire, 100 ft...$3.50
Soil pipe, 4-in., ft.38c
3 furnaces, ea..$25.00

NEW MATERIAL

Glass Doors....$2.00
Panel Doors....$3.00 up
4 and 6 Lt. sash....$1.50 up
2x6x12 Y. P., each....65c
1-in. Sheathing, per 100 sq. ft....$3.00
Oak Planking, 1,000 sq. ft....$30.00
Wall Board, 100 sq. ft....$3.00
No. 1 3-ply slate rfg., per roll....$2.00
4-in-one slate shingles, per sq....$4.00
Fir drop siding, per 100 sq. ft....$3.00
Fence Pickets, each....1c
Oak Sink Boards, each....$2.00

2x2 Y. P., L. ft....3½c
6-in. bevel W. P. Siding, 100 sq. ft. for....$7.50

A. AUGUST

2100 to 2130 Clybourn Ave.

Linc. 0583 and 2900.—Open Sun. 9 to 12



Escaping heat melted the snow on the roof of the house on the left. Note that the snow remains over the eaves where no heat came through. The roof of the house on the right is insulated with FLAXLINUM. No heat escapes. A striking illustration of fuel wasted and fuel saved.

Two Roofs—With a Lesson for Every Home-Builder

What Flaxlinum Is

FLAXLINUM is a felted material made of durable, chemically-purified flax fibre. When built into the walls and roof of a house it seals the interior against outside temperature changes.

For walls it is made ½-inch thick with flanged edges to permit it to fit snugly between the studding. For roofs, sheets 1 inch in thickness are recommended. In applying FLAXLINUM no special construction is necessary. It will last as long as any house built. It will not crack, break or "sift down."

One-half inch of FLAXLINUM is equivalent in heat and cold resistance to 2½ inches of wood, eight inches of brick and mortar, or 13 inches of concrete.



As you walk down any residential street in snowy weather, you will see many roofs with the snow melted as on the house at the left in the picture above.

No matter how pleasing and attractive these houses may be, you will find that they waste coal—very likely, too, that they are uncomfortable houses in the extremes of winter and summer. The melted patch on the roof means that a large percentage of the heat from the furnace goes out through the uninsulated roof, instead of warming the house.

When you build, make sure that your house will conserve fuel and be comfortable the year 'round. Insulate the walls and roof with FLAXLINUM. It works on the principle of the Thermos bottle, sealing up the interior of your home and making it impervious to outside temperatures, hot or cold.

The saving FLAXLINUM makes in fuel bills pays for it in a few years. Thousands of home-owners throughout the Northwest have been using FLAXLINUM for twelve years—and every one satisfied. Come in or send for booklet showing sample of FLAXLINUM and telling all about FLAXLINUM.

Chicago Distributors
THOS. MOULDING BRICK CO.
133 W. Washington Street—Telephone, Franklin 0486

FLAXLINUM

Keeps the House Warm in Winter—Cool in Summer
Saves One-Third of Fuel Bill

Made by FLAXLINUM INSULATING COMPANY, St. Paul, Minnesota

"Standard" PLUMBING FIXTURES

Selected for The Briar Apartments

THE builders of this, as well as of many other of Chicago's finest apartment buildings, have selected "Standard" Plumbing Fixtures.

Architects, Contractors, and Plumbers of either large or small buildings will find it advantageous to use the facilities of the "Standard" Showroom for their own and their client's benefit.

Standard Sanitary Mfg. Co.
Chicago Showroom
14 N. Peoria Street

Architect: Paul Hansen
Plumbing Contractor: E. C. Oakes

Carpets and Linoleum for

Apartments, Offices, Stores, Shops and Homes

You can save money through our Contract Dept. on good quality Floor Coverings. Through our 48 years' experience we are especially organized to take care of your requirements. Measures taken, estimates and samples submitted without obligation.

Phone State 8860
Contract Dept.
for representative to call.

D. W. Richardson & Co.
125 So. Wabash Ave.

REAL ESTATE NEWS

$3,000,000 IN BUILDINGS FOR NORTHWEST SIDE

50 Stores and 400 Flats in Two Blocks.

Thirty-five years ago, St. Viator's Normal institute bought sixteen acres at the intersection of Milwaukee, School, and Crawford for $20,000. Three years later, however, real estate men persuaded them to sell the north six acres, fronting on Milwaukee and running from Crawford to Karlov, for $20,000, thus retaining the balance of ten acres as profit.

Yesterday George W. Prassas bought these ten acres for a price said to have been in the neighborhood of $250,000 and announces plans for improving the entire tract with a group of buildings to contain about 400 apartments, fifty stores, and a 200 car garage. The estimated cost is placed at about $3,000,000. Jens J. Jensen is the architect for the entire project.

The ten acre tract is bounded by Belmont, Karlov, and Crawford avenues and School street. There are car lines in Crawford and Belmont.

St. Viator's institute, it is reported by Mr. Prassas, will take its quarter of a million profit and build a new home in some outlying community, probably Kankakee.

Hyde Park's First National Bank



Above is how the new home of the recently organized National Bank of Hyde Park will look when completed. You'll have a hard time recognizing this as the one time Beach movie theater building at the northeast corner of Hyde Park boulevard and Harper avenue, across from the Hyde Park hotel. Architect E. Erol Smith has designed a banking floor 55x125. There'll be room for 10,000 safe deposit boxes. The alterations will cost $100,000. The bank will use the entire building and will open for business about May 1. John R. Burgess, in the bond business, will be president. John F. Wallace of John F. Wallace & Co., realtors, will be vice president. These two, with Earl K. Stitt of Cooper, Stitt & Co., form the organization committee of the new bank.

B. M. WINSTON HEAD OF NORTH CENTRAL BODY FOR 10TH TIME

Bertram M. Winston was elected president of the North Central association for the tenth consecutive term at its annual meeting on Tuesday. Frederick M. Bowes was re-elected secretary, also for the tenth consecutive term. Other officers elected are: Charles A. Monroe, first vice president; William Ogden Green, second vice president; Sheldon Clark, third vice president; William S. Kline, president of the Lake Shore bank, treasurer. The following directors were named: Walter S. Rose, Holmes Onderdonk, Arthur L. Farwell, John B. Drake, John T. Wheeler, Murray Wolbach, and William H. Bush.



B. M. WINSTON. [TRIBUNE Photo.]

"The development of the North Central district during the last twelve months has been exceedingly rapid and satisfactory," said an officer. "The North Central association is not spectacular in its activities and seeks actual results without undue publicity by self-advertising. Millions of dollars in the way of improvements have come into the district as the direct result of the work of the association during 1922."

Brokers' Notes

The real estate business of J. G. Upton, whose death occurred suddenly two weeks ago, is being operated as the J. G. Upton company by E. A. Hastings, who has been connected with the firm for several years. It will continue to do a general realty business, specializing in north side property.

O. J. Arbogast, with the Cochran & McCluer company at its Ravenswood office, has been transferred to the Edgewater office of the same concern, 1125 Bryn Mawr avenue.

BUYS ONTARIO STREET VACANT.

Samuel Grossman, attorney, hasb ought the vacant 128x106 at the northeast corner of Ontario and Fairbanks from Dr. James T. Campbell for $80,000 through Perry Ulrich for an investment.

Realty Briefs

A supplement to Kirk's map of Chicago has just been published by Fred W. Kirk, which includes Evanston, north of Central street, Wilmette, Kenilworth, Winnetka, Glencoe, and adjoining territory north to the Cook county line.

At the monthly meeting of the Chicago real estate board on Wednesday, J. W. Belanger announced that within two weeks he expected to have rent insurance available for realtors. Now if he'll only announce a rent insurance for tenants which would guarantee they wouldn't get a raise, Mr. Belanger could run for mayor and get it in a walk.

New Subdivisions

Paul R. Wick, attorney, has just secured possession of twenty-five acres in Des Plaines, bounded by River and Rand roads, Green street and Grove avenue, one occupied by the homesteads of the Rand, Sherman, and Hill families, and will subdivide it at once and may later on do some building. The price paid was $23,000.

August Malifald recently sold his 130 acres wooded tract northwest of Deerfield to James T. Wray, through Gilbert D. Johnson & Bro. and R. M. Johnston & Co. Mr. Wray will divide it into five, ten, and twenty acre country homesites for development this spring.

Plan Building for Home for Convalescent Women

The Chicago Home for Convalescent Women and Children, now at 1516 West Adams street, has just bought the old residence of Mrs. Mary Allen Morgan on the north side of Washington boulevard, 266 feet west of Talman avenue, for $15,000. Mrs. W. D. McIlvaine, president of the home, admitted that a new building was to be built, but said details would not be given out till later. The site fronts 154 feet on Washington and extends through 193 feet to Park avenue, where it has a frontage of 138 feet.

Plan Sinclair Oil Station Opposite New Ford Plant

Sinclair Oil interests have bought four lots at 130th and Brainard from Lonnquist, Driver & Co. for $13,000, to be used for an oil station. This is the last of the business property on the south side of 130th street in the new Ford City subdivision of Lonnquist, Driver & Co.

C. E. Fox Buys Washington Park Warehouse; $165,000

Charles E. Fox of J. J. Carroll & Co., has bought the five story Washington Park Fireproof warehouse at the northeast corner of Cottage Grove and 52d, 100x120, from the F. W. Matthiessen estate, for an indicated $165,000. Albert H. Wetten & Co., associated with J. W. Dooley & Co., made the sale.

SEED MILLERS BUY WAREHOUSE.

H. C. Knoke & Co., manufacturers of feed and seed millers, who have been at the southwest corner of Halsted and Superior for the last forty years, bought from the Beckley-Ralston company the property at 5730 West Roosevelt road, with 40,000 square feet of ground and a two story warehouse, etc., for $85,000. E. H. List, associated with Louis B. Beardsley & Co., negotiated the deal.

PLANS AUTO DISPLAY ROOMS.

Charles Gredo has bought from David Warsaw a site fronting seventy feet on both Elston and Lawrence, with a depth of 200 feet, for a reported $21,000, and will improve with a garage and auto display rooms. Charles J. Eisenberg of the Hodel Realty Co. was broker.

Architect Crowen Sells North State Residence

The George B. Harris residence, at 1431 North State parkway, purchased two years ago by Architect S. N. Crowen and extensively remodeled by him, yesterday was sold by Mr. Crowen to James W. Morrisson of the Fuller-Morrisson company, wholesale drugs, for $40,000. A. R. Tressler, of Rowe & Whitman, handled the deal.

Marquette Healy, of Lyon & Healy, has been occupying the house since last fall. Mrs. Morrisson is going to Europe, and about the middle of April Mr. and Mrs. Morrisson will move into their new home. The lot is 25x130.

Mr. Tressler also recently sold the three flat building at 55 East Oak for Laura Dean Hildebrand to Ernest I. Mitchell for $35,000. Mr. Tressler sold this same property nine years ago for $12,000, which shows how Gold Coast values are soaring.

MORE ABOUT THE LESCHIN LEASE ON MICHIGAN AVE.

Further details of the lease by Leschin, Inc., from S. Karpen & Bros. of the land at 318-320 South Michigan avenue, 54x171, for ninety-nine years from Jan. 1, announced in this department some time ago, are now made public by Francis H. Quail, who represented both parties. The annual rental during the unexpired term of the present lease until April 30, 1926, is $40,000; annually for ten years, $50,000; succeeding five years, $52,500; following five years, $55,000, and $60,000 annually for the balance of the term, making a total of $5,710,833, or an average yearly rental of $57,685.

Capitalizing the annual rental on a 5 per cent basis establishes a leasing value of $1,153,700, or $21,754 a front foot and $127.20 a square foot.

Leschin, Inc., will expend $50,000 in remodeling the present building and later will construct a building not less than ten stories with foundations for twenty. The lessee now occupies the entire seven story building with a women's apparel establishment.

Piggly Wiggly to Open 100 More Stores in Chicago

Piggly Wiggly Stores, Inc., according to their exclusive agents, Stein & Miller, intend to open 100 new stores as rapidly as sites can be secured. Stein & Miller have just leased a seven story warehouse at 1501 South Peoria, for Griswold & Walker, to the Piggly Wiggly stores, for twenty-five years at an annual rental of $32,500, or a total rental of $812,500.

Marshall Field Leases Five Floors for Storage

Marshall Field & company have leased from the Walter Field company the first five stories and basement of the nine story building at the northwest corner of Fulton and Jefferson streets, 170x150, from May 1, to be used for storage. The four upper floors will be used by the owners who recently bought it from Sears, Roebuck & company for $475,000. Robert White & company, who represented the Walter Field company when it made the purchase, negotiated the lease with Marshall Field & company.

Publishers Buy Former Schoenhofen Residence

The southwest corner of Prairie and 25th, 90x180, improved with an eighteen room brick and stone residence, once the home of Peter Schoenhofen, brewer, was sold through Oliver & Co. to Frank P. Keeney and O. T. Carson, publishers of Domestic Engineering. George Iliff of the Bowes Realty company represented the buyers.

WAREHOUSE NEARLY COMPLETED.

Work is practically completed on the $175,000 four story warehouse and office building erected by the J. B. Inderrieden company at 514 West Erie from plans by Architect Lincoln Norcott Hall under the general supervision of Stone & Webster. There are three stores on the first floor.

PLAN ONE STORY FACTORY.

The industrial real estate department of the Central Manufacturing District bank has sold six lots on the east side of Morgan between 35th place and 36th street, together with a one story building to be erected on it, to the Thompson-Leyton Manufacturing company for $40,000. A. Epstein is preparing plans.

Risk Manager to Build a Residence in Lake Bluff

John Bemer Crosby, president of Crosby-Chicago, Inc., advertising, has sold 150 feet on Sunrise avenue, corner of Scranton, fronting the lake, in Lake Bluff, for $12,000 cash, to Alvan W. Jenkisson, western manager of the Northern Assurance company, who will erect a high class residence.

January Construction 31% More than Last Year

January construction activity was 31 per cent greater than it was in the corresponding month of last year, according to the F. W. Dodge company.

PERMANENT GARAGES

MONEY SAVERS

No. 1 3-ply Slate Surfaced Roofing, guaranteed; nails and cement; per roll, $2.40

Wall Board, all sizes, per foot, 4c

No. 1 3-ply 4-in-one Shingles, per square, $5.75

Bestwall Plaster Board, in all sizes; per sq. ft., 4½c

Crating Lumber, per thousand ft., $15.00

Clear Fir Window Frames, all sizes up to 30x30 for frame house, per frame, $3.75

This 18x18 2-car garage, of all new material, for only $170.00

We furnish complete, with the exception of nails and paint, all new material for these modern four corner hip roof garages. These garages are not portable or in sections, but we furnish you complete material to erect them.

Sample on Display at Our Yard



Series No. 1, with glass in garage doors
1 car garage, 12x16, $120 1 car garage, 12x18, $135
2 car garage, 18x18, as illustrated..$170

Series No. 2. Same as No. 1 but with plain wood doors; no glass
One car garage, size 12x16..$100
One car garage, size 12x18..$115
Two car garage, size 18x18..$150

Series No. 3. Same style, only we do not furnish the hardware—you to make doors—we to supply the material for same and only two coats—number of all yellow pine.
One car garage, size 12x16...$80
One car garage, size 12x18...$90
Two car garage, size 18x18..$125

PERMANENT GARAGES BUILT ON YOUR LOT OF ALL FIRST CLASS MATERIAL NOT INCLUDING FLOOR
1 car garage, size 10x16.....$155
1 car garage, size 12x18.....$185
2 car garage, size 18x18.....$250

OTHER SIZES ACCORDINGLY

We deliver to all parts of the city and suburbs free of charge.
Open daily 7 a. m. to 6 p. m. Sundays, 8 a. m. to 1 p. m.

MONEY SAVERS

Complete Set of Garage Door Hardware, per set, $7.00

Clear Fir Garage Doors, 3 panel, 6 lights, opening size 8x8, per pair, $20.00

Doors, 2.6 x 6.8 x 1¾, 5X panel fir doors, $4.25

Doors, 2.8 x 6.8 x 1¾, glass panel, No. 1 fir doors, $4.50

Bars Sash, 10x12, 4 lt., 1¾, $1.45

8x8 Plain Garage Doors, per opening 8x8, $13.00

NORTH WEST SIDE LUMBER CO.
4440 WEST NORTH AVE. Abe I. Lurya, Pres. Albany 7800



Good News!

To Home Seekers, Real Estate Investors and Speculators

At last the eighty acre Perkins Tract, which has been held by the Perkins estate all these years, has been sold. It has been purchased for home sites and business lots. Just think of a location so close in the city with excellent transportation being sold out in lots at this late date. Fortunately this property was purchased by a well known real estate operator, whose expert knowledge of location and cash buying power will enable him to distribute it in lots at prices as ridiculously low as these:

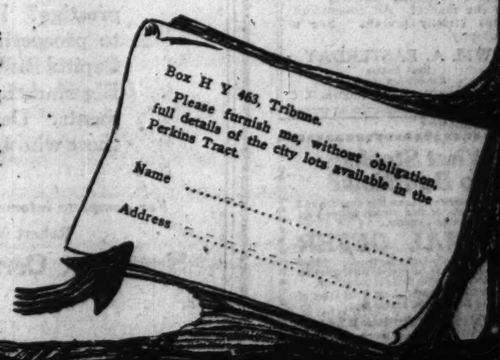
30 Foot Residence Lots at $325

There will be many full section line business lots at $975 and a full double section line corner at $15,000. A small payment down and the balance on long terms. No interest will be charged the first year. 5% discount will be allowed on cash purchases. All titles will be guaranteed by

Chicago Title and Trust Company

The company will not announce the public sale date for some time, but requests for information regarding price, terms and location will be furnished to those requesting same by mail.

Please Mail Request in Sealed Envelope



Advance Spring Sale

Garages—Building Materials

Our Advance Spring Sale begins tomorrow morning at 8 o'clock. A wonderful money-saving opportunity. A chance for you to fill your needs NOW—before prices advance—before the Spring building rush starts—before there's a labor shortage. Buy now and save money. Visit our yards early. Select your building materials before lumber prices advance. Our architectural department will help you to plan a home to suit your exact requirements.

CHICAGO'S GREATEST GARAGE VALUES!

Prepare a home now for that new car you ordered during the Auto Show. If you weren't one of those who purchased a new car—treat the old one to a real garage. Bosley Garages are exceptionally serviceable. Many sizes and types from which to choose. Thousands in use. All backed by our guarantee. Two out of many models are shown below:

2-Car Garage



Bosley 2-car garages are permanent structures—not portables or ready-cuts. Our price includes all materials and FREE erection plans. Investigate values, materials, grades of lumber before you buy.

De Luxe Garage



Garage illustrated is a 2 car super de luxe model with folding doors. A wonderful home worthy of any car. FREE plans and all materials covered by our price to you. Renting half to a neighbor will soon cover its cost.

Slate Roofing
No. 1 Red or Green Kote Slate Roofing. Easy to apply. Directions show how. 10-year guarantee. Worth $3; now, roll $2.40

"Evertite" Roofing
2-ply smooth surface roofing. 108 square feet per roll. Nails and cement included. Now at, per roll, $1.75

Fir Flooring
1x4 flat grained clear fir flooring. Per 100 sq. feet, $7.00

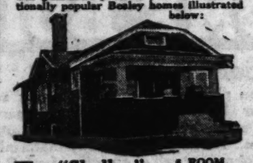
Breakfast Nooks
Table and benches. Plenty of room for six people. Clear white pine. Complete nook, set up. Each, $18.75

Quarter Round
Y. P. quarter round. Per 100 lineal feet.... 95c

Cedar Posts
3 in. 7 ft. No. 1 white cedar posts. Each... 15c

BOSLEY HOMES

Build your home this year. Plan and start it NOW! This Advance Spring Sale affords you a real money-saving opportunity. Lumber prices are sure to go higher. Order your material now before the market advances—while present stocks last. Visit our yards. Learn how we can help you to plan, finance and build a home to meet your exact needs. Our guarantee protects you. Two exceptionally popular Bosley homes illustrated below:



The "Shelley" 6 ROOM HOME
All materials, only..... $1688



The "Oakley" 1½ STORY HOME
All materials, only..... $1850

Build the Bosley Way!

Sheetrock
Seal up the drafty corners of your garage by lining it with Sheetrock. Partition off your attic. Erect a dust tight furnace room. Fireproof. Will not warp. Per square foot.... 4½c

Window Sash
White pine 10x12-in. 4 light garage sash. Glazed. Each, $1.45

W. P. House Doors
5 cross panel doors. 2 ft. 6 in. by 6 ft. 8 in. by 1⅜ in. At, ea., $4.45

6-Light Sash
6 light 10x12 glazed window sash. Priced at, ea., $1.95

Garage Doors
No. 1 W. P. 8x8 garage doors 3 panels, 6 lights. Per pair, $29.50

Sheetrock Finisher
Enough for 500 feet. Per package at.... 50c

"THE LUMBER YARD OF PERSONAL SERVICE"

BOSLEY BROTHERS

2500 Elston Ave. Near Fullerton and Robey

PHONE: ARMITAGE 7520

EXCEPTIONAL OPPORTUNITY

The Cream City Sash & Door Co.

Located at 611 Park Street, Milwaukee, Wisconsin

Is Offered For Sale

It is housed in a complete plant, with full modern equipment, and is capable of doing a business of $1,500,000 annually. The plant is ready for immediate occupancy. Splendid railway facilities.

All millworking plants are exceptionally busy. This is an investment that is almost unparalleled in its advantage for profit.

Interested buyers may call, telephone, or write for information. Arrangements can be made for satisfactory terms.

Good plant for any kind of woodworking.

Announcement

MR. ALBERT UHL

Formerly with Henry Newgard & Company as Sales Engineer

Has Become a Member of Our Firm

Nordlie Electric Company

CONTRACTORS

Telephone Lake View 0930

GRAIN MARKETS REMAIN BULLISH; VALUES BOOSTED

BY CHARLES MICHAELS.

Bullish enthusiasm dominated the grain markets, and while there was heavy evening up for over the double holiday, September wheat and oats and all deliveries of corn advanced to a new high for the season and the close was about the top. Wheat gained ⅞@1⅛c, corn ⅝@⅞c, oats ⅝c, and rye ½@⅝c.

Grain values were on the upgrade the greater part of the week, and with lessened selling pressure and a strong belief that the foreign situation would change for the better, the advance was rather easily attained, with the best prices of the week made yesterday. For the week wheat was up 2¼@2¾c, corn 2¼@3¼c, oats 1¼@1⅝c, and rye 1¾c. Lard gained 15c, while ribs were very dull and 7½c higher to 2½c lower.

East Buys May Wheat.

Houses with eastern connections were persistent buyers of May wheat and while around $1.32 early there was free selling by scattered longs, the surplus in the pit was finally absorbed and prices advanced rapidly. Toward the last there was free buying by a commission house which was attributed to a large local short, which put May to $1.33, or within 3⅝c of the outside figure on the crop. July at $1.15½ was within 1c of the outside price of the season. Foreigners bought September wheat early.

Strength in Liverpool, which was up ⅝@¾d, and the better news from abroad, with the marked change in sentiment which has been noted of late, were the bullish influences. There was export business in wheat at seaboard with some sales to Denmark.

May Corn Leads Advance.

With a letup in sales of cash corn to arrive from the country, May corn showed more strength than the deferred deliveries and at one time was only ¼c under the July, although closing ½c under. Bullish sentiment was strongly in evidence, and while there was heavy profit taking early offerings were quickly absorbed, and the finish was ½@¾c under the best prices of the season. Purchases to arrive were estimated at around 1,000,000 bu. Exporters were after corn here with bids within ¼c of a working basis.

Speculative interest in oats broadened considerably, with a strong commission house active on the buying side and July and September sold at a new high for the season and the May within 1⅝c of the top. Scattered longs were the best sellers.

Less Pressure on Rye.

There was a letup in the selling pressure on rye and, with wheat strong, an advance was easily attained, although the spread between May rye and wheat widened to around 33½c at the last. Export demand was rather slow. Two northwestern markets received 75 cars.

Provisions were dull, but the undertone was firm in sympathy with an advance of 3d in lard in Liverpool and the strength in grains. Lard closed unchanged to 2½c higher and ribs 2½c higher to 5c lower. Packing of hogs at Chicago for the winter season to date aggregates 2,493,000, against 1,853,000 last year. Prices follow:

Lard.

	High.	Low.	Close Feb.10, 1923.	Feb.9, 1923.	Feb.11, 1922.
March	....	....	11.25	11.25	10.62
May	11.42	11.40	11.40	11.40	10.82
July	11.55	11.52	11.55	11.52	11.05

SHORT RIBS.

May	....	....	10.92	10.92	10.30
July	....	....	10.92	10.97	....

COFFEE MARKETS.

NEW YORK, Feb. 10.—COFFEE—Futures closed at net advances of 24@34 points. Sales estimated at 21,000 bags. March, 12.12c May, 11.52c; July, 10.95c; September, 9.98c; December, 9.59c. Spot firm; Rio 7s, 12¾@13c; Santos 4s, 15¾@16c. Receipts at the two Brazilian ports were 38,000 bags, against 47,000 last year, and Jundiahy receipts were 21,000 bags.

CASH GRAIN NEWS

Export sales of around 100,000 bu Manitoba wheat were reported at the seaboard, with Denmark taking a small quantity. A little business was put through in corn.

Chicago cash handlers sold 25,000 bu wheat, 50,000 bu corn, and 75,000 bu oats to the domestic trade.

No change was noted in cash wheat premiums here, with No. 2 red 14@16c over May and No. 2 hard 1½c over to 3c under May. Receipts, 28 cars. Outside markets unchanged to 1c higher.

Offerings of cash corn were fair, but sold readily, with the basis firm as compared with May. No. 2 grades brought ¾@1¼c under the future, No. 3 grades 2¼@2¾c under, and No. 4 grades 2¾@3½c under May. Receipts, 209 cars. Outside markets unchanged to ½c higher.

Demand for cash oats was only fair, with No. 2 white May to ½c under and No. 3 white ¾@1¼c under the May. Receipts, 50 cars.

Range of cash grain prices in leading markets follows:

WHEAT.

	Chicago.	Kansas City.	St. Louis.
No. 2 red	.....	1.30	.....
No. 3 red	.....	.....	1.38@1.39
No. 4 red	1.30½	.....	1.34
No. 2 hd	1.23	1.17@1.20	.....
No. 3 hd	.....	1.16@1.21	.....
No. 4 hd	.....	1.15@1.18	.....

	Chicago.	Winnipeg.	Minneapolis.
No. 1 nor	1.28	1.11¼	1.21¼@1.30¼
No. 2 nor	.....	1.09¾	1.18¼@1.25½
No. 3 nor	.....	1.07¼	1.14¼@1.22¼

CORN.

	Chicago.	Omaha.	Peoria.
No. 2 mx	75	68 @68½	.....
No. 3 mx	73¾@74	.....	.....
No. 4 mx	73 @73¼	67½	.....
No. 2 yel	75 @75¾	69	74¼@75
No. 3 yel	74 @74¾	69	.....
No. 4 yel	73½	.....	.....
No. 2 wh	75¾	69	74¾
No. 3 wh	74¼@74½	.....	.....

	Milwaukee.	Kansas City.	St. Louis.
No. 2 mx	75¼	71¾@72	74½
No. 3 mx	73¾@74	.....	73½
No. 4 mx	73 @73½	.....	.....
No. 2 yel	.....	72½	76
No. 3 yel	74 @74½	72	74 @74½
No. 4 yel	73¼@74	.....	73
No. 2 wh	.....	72 @73¾	.....
No. 3 wh	74¼@74½	.....	74

	Minneapolis.	Buffalo.	Toledo.
No. 2 yel	69¼@69¾	86	83 @84
No. 3 yel	68¼@68¾	85	.....
No. 2 mx	68¼@68¾	.....	.....

OATS.

	Chicago.	Kansas City.	St. Louis.
No. 2 wh	45½@46	.....	.....
No. 3 wh	44 @45½	44	45½@46
No. 4 wh	.....	43½	.....

	Milwaukee.	Omaha.	Minneapolis.
No. 2 wh	46 @46½	43¾	41½@42½
No. 3 wh	44 @45¼	42 @42¾	40½@41½
No. 4 wh	43 @44	.....	37½@40

	Buffalo.	Toledo.	Peoria.
No. 2 wh	50¾	50½@51½	46
No. 3 wh	50	.....	.....

RYE, BARLEY, AND FLAX.

	Rye.	Barley.	Flax.
Chicago	87½@88	63 @70	2.91½
Milwkee	87½@89½	62 @73	.....
Minn'lis	82¾	51 @61	3.02@3.03
Duluth	82¾	45 @61	2.91½@2.92½

CLOVER AND TIMOTHY.

Clover—	Cash.	March.
Chicago, 100 lbs	13.50@20.50	.....
Toledo, 100 lbs	13.50	13.45
Timothy—		
Chicago, 100 lbs	6.00@ 6.50	.....
Toledo, 45 lbs	3.35@ 3.40	3.50@3.55

GRAINS IN ALL MARKETS

May Wheat.

	Open.	High.	Low.	Close Feb.10, 1923.	Feb.9, 1923.	Feb.11, 1922.
Chi	1.21⅛	1.23	1.21¼	1.22⅝	1.21½	1.33
St. L.	1.20¼	1.21⅝	1.20	1.21⅜	1.19⅝	1.29¼
K. C.	1.12½	1.14	1.12¾	1.14	1.13	1.21⅝
Mpls	1.21⅛	1.22⅜	1.21¼	1.22⅛	1.21¼	1.36⅛
*Dul	1.06⅜	1.07⅜	1.06¼	1.07⅜	1.06½	1.14⅛
Wpg	1.14⅝	1.15⅛	1.14⅜	1.15⅛	1.14	1.27⅝
†Lvp.	1.34⅛	1.34⅝	1.34½	1.34⅝	1.33⅝	1.44
‡Lvp.	1.34⅝	1.35	1.34⅝	1.35	1.34	.....

July Wheat.

Chi	1.14⅜	1.15½	1.14⅜	1.15⅛	1.14⅜	1.18
St. L.	1.11⅝	1.12½	1.11⅜	1.12⅛	1.11⅝	1.14⅞
K. C.	1.07¼	1.08	1.07	1.07⅜	1.07⅜	1.11⅝
Mpl	1.20⅜	1.20⅝	1.20	1.20⅛	1.20	1.27⅛
*Dul	.....	.....	.....	1.06⅛	1.05⅝	.....
Wpg	1.14⅛	1.15½	1.14⅜	1.15⅛	1.14	1.23⅝

September Wheat.

Chi	1.12⅜	1.13⅝	1.11⅞	1.12⅝	1.11¼	.....
St. L.	1.11⅝	1.12½	1.10⅝	1.10⅝	1.09¾	.....
K. C.	1.04⅝	1.05⅝	1.04⅜	1.05⅝	1.04½	.....

May Corn.

Chi	76¼	77	76	76⅜	76¼	59⅜
St. L.	76⅜	76¾	76¼	76⅝	76¼	57⅜
K. C.	72⅜	73⅜	72⅜	73⅛	72⅝	53⅛

July Corn.

Chi	76⅜	77⅜	76⅝	77¼	76⅜	61⅛
St. L.	76⅜	77¼	76½	77⅛	76⅜	59⅞
K. C.	74	74⅜	73⅝	74¼	73½	55½

September Corn.

Chi	77	77½	77	77⅝	77¼	63⅜
St. L.	76⅜	76½	76⅜	76½	76⅜	.....
K. C.	73¼	74⅜	73⅜	74¼	73⅜	58⅛

May Oats.

Chi	45⅜	46¼	45⅜	46¼	45½	40⅜
St. L.	.....	.....	.....	44⅜	43¾	38⅝
K. C.	44	44⅜	44	44⅜	43¾	38⅝
Mpl	40	40⅜	40	40⅜	39⅜	35⅝
Wpg	40¼	40⅜	40	40¼	40	47⅞

July Oats.

Chi	44	44½	44	44½	43¾	42⅛
Wpg	.....	.....	.....	48⅞	48⅛	47⅞

September Oats.

Chi	43	43⅝	42⅞	43⅜	42⅝	42⅜

May Rye.

Chi	80¼	80¼	80¼	80¼	80¼	1.02⅜
Mpl	81⅞	82¼	81⅞	82¼	81⅝	93¼
Wpg	85⅜	85⅝	85¼	85½	85½	.....

July Rye.

Chi	86⅜	87½	86⅜	87¼	86⅝	93¼
Mpl	80⅞	81	80⅝	81	80½	90⅛

May Barley.

Mpl	57⅜	58	57¼	58	57½	61
Wpg	58¾	59¼	58⅝	59¼	58⅝	63

May Flaxseed.

Dul	2.75½	2.75½	2.75	2.75	2.74	2.49⅝
Mpl	2.83	2.83	2.82½	2.83	2.83½	.....
Wpg	2.37½	2.38½	2.36½	2.37½	2.36⅝	2.28⅛

*Durum. †Exchange previous day, $4.67. ‡March.

CHICAGO GRAIN INSPECTION

Official receipts at Chicago Saturday:

	No. 1 and 2.	No. 3.	No. 4.	Lower grades.	Total cars.
Winter	5	1	1	....	7
Spring	4	....	....	1	5
Durum	9	2	2	....	13
Mixed	2	1	....	....	3
Totals	20	4	3	1	28
Corn	26	141	39	3	209
Oats	20	29	1	....	50
Rye	7	2	2	....	11
Barley	1	4	4	1	10

PRIMARIES FOR WEEK

Receipts and shipments of grain at primary markets the last week follow:

RECEIPTS.

Western Points—	Wheat, bu.	Corn, bu.	Oats, bu.
Chicago	396,000	2,530,000	1,516,000
Sioux City	34,000	373,000	94,000
Milwaukee	61,000	428,000	453,000
Minneapolis	1,807,000	188,000	504,000
Duluth	1,315,000	55,000	11,000
St. Louis	566,000	701,000	550,000
Toledo	45,000	58,000	69,000
Detroit	23,000	49,000	72,000
Kansas City	570,000	382,000	234,000
Peoria	37,000	404,000	241,000
Omaha	266,000	625,000	404,000
Indianapolis	60,000	276,000	196,000
St. Joseph	114,000	231,000	46,000
Past week	5,293,000	6,300,000	4,885,000
Prev. week	7,014,000	7,806,000	4,975,000
Last year	5,707,000	14,597,000	4,455,000
Seaboard—			
Past week	1,942,000	3,162,000	295,000
Prev. week	3,853,000	2,413,000	483,000
Last year	2,358,000	6,201,000	544,000

SHIPMENTS.

Western—			
Past week	2,536,000	4,109,000	3,640,000
Prev. week	3,379,000	4,963,000	4,029,000
Last year	2,810,000	8,728,000	2,999,000
Seaboard—			
Past week	2,719,000	1,986,000	42,000
Prev. week	3,363,000	1,523,000	63,000
Last year	2,215,000	3,707,000	91,000

CASH GRAINS FOR WEEK

Range of cash grain prices at Chicago the last week follows:

WHEAT.

	For week.	Prev. week.	Last year.
No. 1 hd	1.20¼@20½	1.18½@1.18	.....
No. 2 hd	1.18@1.23	1.17¾@18	1.21@1.24½
No. 1 D.N	1.28@1.34	1.22¾	1.32¾

CORN.

No. 2 mx	72¾@75	70¼@73	50¼@54½
No. 3 mx	71¼@74	68½@71¾	49 @53½
No. 4 mx	70¼@75¼	68 @73	47 @51½
No. 2 yel	73 @75½	70 @74½	50¼@53
No. 3 yel	71¼@74½	68½@72	49¼@53¾
No. 4 yel	70¼@73¾	68 @71	48 @52¾
No. 2 wh	73¼@75¾	70¼@73	50¼@54½
No. 3 wh	71¼@74¾	68½@71¾	49 @53½
No. 4 wh	70¼@73½	68 @69¾	48 @51¾

OATS.

No. 2 wh	43¾@45½	43¼@45½	36 @43¼
No. 3 wh	42½@44½	42 @44¼	34½@43½
No. 4 wh	41½@43½	39 @43½	30½@38½

RYE.

No. 2	87¼@89	86¼@87¾	87¼@96

BARLEY.

Pr. to f'y	55 @71	55 @69	54 @67

TIMOTHY SEED.

Fair to gd	6.00@6.50	6.00@6.50	5.00@7.40

HAY MARKET FIRM

Timothy hay continues to show a firm undertone for choice lots. Receipts, 15 cars, with demand improving. Country loadings very small. Receipts of alfalfa, 1 car, with a good demand. Straw showing easy undertone on liberal arrivals. Receipts, 5 cars rye and 8 cars wheat. No 1 timothy, $19.00 21.00; No. 2 timothy $15.00@17.00; No. 3 timothy, $13.00@14.00; No. 1 light clover mixed, $17.00@18.00; clover, $12.00@14.00; southwestern prairie, $13.00@16.00; rye straw, $11.00@12.00; oats, $10.00@11.00; wheat, $9.00@10.00 per ton.

WORLD'S GRAIN MARKET NEWS

With American grain markets closed Monday, a number of scattered longs in wheat evened up for the double holiday early, but the buying throughout the day was of an excellent class, and the finish was at the highest prices on the present upturn. Sentiment continues decidedly bullish, and, while many of the local traders are bearish, there is a growing belief in some quarters that a big bull market is getting under way, with a few anticipating that last year's almost straight advance of 40½c from the inside figure of the season will be duplicated.

There has been a growing impression in the last few days that a marked betterment in the foreign political situation can be expected in the immediate future. Export demand is expected to revive, and messages from the seaboard indicated that distressed wheat on ocean passage was being cleaned up rapidly, and foreigners are expected to commence buying for March shipment.

Corn bulls were very confident of their position after the close, and with all deliveries in new ground, and the outside trade rapidly broadening, they can see nothing except higher prices. Country sales of cash corn to arrive proved to be larger than expected, the late advance increasing offerings materially, and it is expected that fairly liberal purchases will be made over the double holiday. A material increase in the receipts is looked for around the close days of the week, as the bulk of the purchases were for shipment between Feb. 10 and 28.

Bull leadership is apparently developing in oats, and some of the leading commission houses are talking higher prices. It is the general belief that there are no large outstanding long lines, and, while the market may be a little slow in getting started, a higher level is in sight.

"Up to date the attitude of foreigners has not made much impression on the markets of any of the surplus wheat countries, and they may be compelled to make their purchases at higher prices than those now prevailing," said Charles Sincere & Co. "A change for the better in the political situation ought to bring increased buying."

Argentine cables report continued dry and hot weather in that country. Crop reports on corn from the Northern districts are poor and in other provinces range from fair to good.

PRODUCE MARKETS

Butter showed a rather easy undertone with prices here unchanged to ½c lower. Receipts, 5,663 tubs.

No change was noted in live poultry, and with receipts 1 car the market cleaned up readily.

Offerings of fresh eggs continue liberal, and with a slow demand prices were 1c lower on choice. Receipts, 13,894 cases.

While receipts of potatoes were light, the demand was rather slow and Wisconsin round white sold mainly at 80@85c per 100 lbs, a decline of 5@10c. Receipts, 26 cars.

WHOLESALE CREAMERY BUTTER PRICES

	Chicago— Whole milk.	Centralized.	New York.	Boston.	Philadelphia.
93 score	....	....	50	....	50½
92 score	.48½	....	49	49½	50
91 score	.48	....	48½	49	49
90 score	.47	47	48	48½	48
89 score	.46	46	47½	48	47½
88 score	.45½	....	47	47½	47
87 score	.44½	....	46½	47	46½
86 score	.43½	....	....	....	....

BUTTER PRICES TO CHICAGO RETAILERS

Points—	Tubs.	Prints.	Cartons.
Best [92-94]	.50½-52	52 -53½	52½-54
Good [89-91]	.49 -50½	50½-52	51 -52½

WHOLESALE CHEESE PRICES.

	Chicago.	Wisconsin.	New York.	Philadelphia.
Flats	....	25%	.27	.27½
Twins	.24½	24½	.....	26½ .27
S Dals	.25½	25½	.....	27½ .28
D Dals	.25 -25½	25½	.....	.....
Lghns	.26 -26½	25¾	.....	27½ .28
94 pts	.....	26	.....	.....

*Previous day.

POULTRY—WHOLESALE.

Live—		Dressed—	
Hens	.23@25c	Turkeys	.30@32c
Springs	.20@24c	Springs	.28@30c
Roosters	.15c	Hens	.24@26c
Ducks	.20@23c	Roosters	.17@18c
Geese	.14@16c	Ducks	.25@28c
Turkeys	.25c	Geese	.17@18c

EGGS.

Extras	.30½@31½c	Duties	.29@30c
Firsts	.30@30½c	Misc. firsts	.28@29c
Checks	.25@26c		

OUTSIDE PRODUCE MARKETS.

NEW YORK, Feb. 10.—BUTTER—Firm; receipts, 19,301 cases; state, Pacific, and nearby by western tenancy, whites, firsts to extra 41@45c; Pacific coast whites, extra specials 45c; do, firsts to extra firsts, 41@44c; refrigerator seconds, 27@29c. POULTRY—Receipts unsettled, no quotations. Dressed quiet and unchanged.

KANSAS CITY, Mo.—EGGS—Unchanged. POULTRY—Light springs 3c lower, others unchanged.

METAL MARKETS.

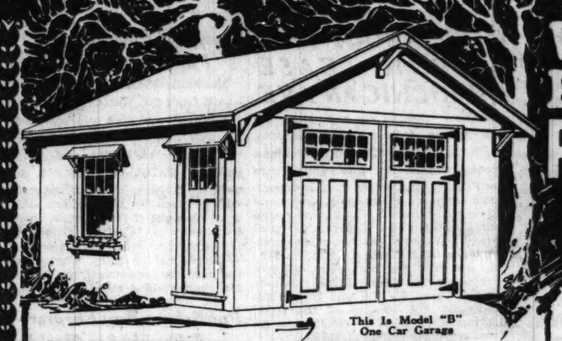
NEW YORK, Feb. 10.—COPPER—Firm at 13½@13¾c for electrolytic. IRON—Steady. TIN—Firm. LEAD—Strong. ZINC—Quiet but steady. ANTIMONY—Firm.

ST. LOUIS, Mo.—[Special.]—LEAD—Firm at 8.05c. ZINC—Slab, firm at 7.65c.

HARRIS BROTHERS CO.

NOW is the time to make plans for building and improving! No need to wait for spring. Posted buyers are busy right now planning and purchasing building materials of every description from our vast stocks at big reduced prices. Why? They simply want to avoid the spring rush with the attendant material shortage, price advances and slow deliveries.

Here at our big forty acre plant you can make personal selections of everything needed to build, improve and furnish your home completely. America's foremost building material experts are waiting to help you—they will show you the direct, sure and certain route to big economy.



This Is Model "B" One Car Garage

We Will Deliver and Erect This Permanent PRESTO-UP GARAGE

PATENTED

$188

Over 3,500 Now in Chicago!

24 hour delivery of this or any of the other splendid, attractive Presto-Up Garages. Erected on your lot, set on cedar posts furnished by us, or on your own foundation, at special prices in this advertisement. Our far-reaching offer includes all suburbs which border on Chicago.

Advantages of PRESTO-UP GARAGES Over All Others

1923 Improvements and Features Include:

1. Strictly No. 1 and better southern pine framing lumber; surfaced four sides.
2. Clear kiln dried Oregon fir siding. Matched and headed No. 1 roof boards. Extra heavy sills and wall plates (bottom of sills painted to prevent rot).
3. Complete equipment of quality hardware, including patented door holders.
4. Building painted one good coat—trimmed in white.
5. 15-year guaranteed slate surfaced roofing.
6. "PRESTO-UP" patented construction means interlocking patented "Notch Lock" roof truss, guaranteed against any snow load.
7. Guaranteed "NO SAG" garage doors of our own manufacture.
8. Buildings are completely delivered on your lot. Easily erected by anyone. No muss—no fuss. You do not have to buy a lot of material, have it laying around for two or three weeks and wait until your garage is finished to see what it looks like.

Prices—Delivered and Erected!

MODEL "B"—ONE CAR Size	Cash Price	"A" Plan	"B" Plan
10.6 x 16.6	$185.00	$193.00	$198.00
12.6 x 16.6	201.00	206.00	212.00
12.6 x 18.6	211.00	217.00	222.00
12.6 x 20.6	229.00	235.00	241.00

Not Erected, Deduct $25.

MODEL "B"—TWO CAR Size	Cash Price	"A" Plan	"B" Plan
16.6 x 18.6	$285.00	$293.00	$300.00
18.6 x 18.6	299.00	307.00	315.00
18.6 x 20.6	316.00	324.00	332.00
20.6 x 20.6	332.00	341.00	350.00

Not Erected, Deduct $35.

FREE CATALOG!

If unable to visit our office or show yard, telephone or write for Catalog H-TA.

TIME PAYMENTS on Garages —Three Ways to Buy—

"A" PLAN Cash prices are for cash in full with order. No discounts are allowed—

"B" PLAN Pay half down when ordering; balance in four equal monthly payments.

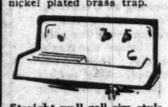
"C" PLAN Pay one-third down when ordering; balance single garages, $10 per month; doubles, $15 per month.

SEE OUR EXHIBIT

Come out and see our interesting exhibit of Garages and Summer Cottages completely erected as they will appear on your lot. See and examine the simplicity, beauty and strength of Presto-Up construction. For your convenience our Garage Show Yard is open Sundays from 2 to 4:30 p. m. All other days from 8:30 a. m. to 5 p. m.

One Piece Kitchen Sinks

Sanitary kitchen sinks of latest design on sale this week at lowest prices. Thirty-six different styles to fit any wall space. Complete with 2 nickel plated faucets and nickel plated brass trap.



Straight wall roll rim style with right or left drain board. Faucets and trap included. 44 inches long..... $23.50



Deep apron, straight wall-kitchen sink with right or left drain board. Faucets and trap included. 44 inches long..... $31.50

Guaranteed Plumbing!



Complete outfit, including bathtub 5 ft. long, porcelain enameled on the inside and over roll rim; with connected waste and overflow and double bathcock, deep apron lavatory complete with nickel plated faucets, supply pipe and trap. Low white tank closet outfit with mahogany seat and cover. $43.50. Above outfit with roll rim lavatory and golden oak closet outfit, complete..... $55.50

Deep Apron Lavatories

White porcelain enameled. Newest designs with inclosed nickel plated basin cocks, nickel plated trap and supply pipes [illegible] money saving prices.

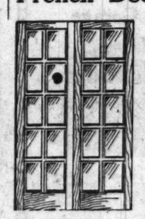


Straight front style, size 18x24 in..... $13.50



Deep apron style, size 18x21 in..... $11.50

French Doors and Windows



French doors of modern designs, 1⅜ in. thick. Glazed with clear glass, set with wood stops. Clear white pine. For opening 5x7 ft., $20.55. Larger and smaller sizes proportionately priced. Also 1¾ in. thickness at lowest prices.



French windows 1⅜ in. thick. Clear white pine. Glazed with clear glass. For opening 2 ft. 8 in. x 3 ft. 6 in. Per pair..... $4.74

Combination Doors—Storm and Screen! Best manufacture; simplest easy change from storm to screen door. As low as..... $6.40

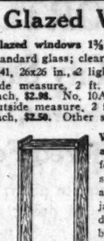


Modern writing desk and bookcase colonnades for openings up to 8 ft. high, any widths; will fit wall thicknesses up to 7 in. In clear yellow pine, $67.50. Clear red oak..... $61.75

Same as above without writing desk. $85.00



Up-to-date buffets or sideboards as shown, 6 ft. wide, 5 ft. 2 in. high, 16 in. deep, with roomy china cases and convenient counter-shelf. Yellow Pine..... $85.00



Interior door jambs for 5¼ in. thick wall. Clear yellow pine, $1.10 each. Red Oak, $2.25 each. Jambs for other wall thicknesses and sizes at lowest



Clear fir doors of solid rails and solid panels in all sizes. Size 2 ft. 8 in. x 6 ft. 8 in., 1⅜ in. thick, $4.75 each. Other sizes and thick-

Glazed Windows!

Glazed windows 1⅜ in. thick, check rail, standard glass; clear white pine. No. 10A-1341, 26x26 in., 2 light, top divided. Outside measure, 2 ft. 6 in. x 4 ft. 10 in., each, $2.98. No. 10A-71, 26x26 in., 2 light. outside measure, 2 ft. 6 in. x 4 ft. 10 in., each, $2.50. Other sizes in proportion.

WINDOW FRAMES and DOOR FRAMES for standard 2x4 ft studding, lath, plaster and sheathing, 5⅛ in jamb over all. Window frames include ball bearing pulleys standard sizes, K. D. Window frames, each $3.45. Door frames, $4.10.

HOME BUILDERS ATTENTION

Something New!!

¶For those planning their new homes we announce our free plan circulating department. More than a hundred Harris Homes Beautiful to choose from. No obligation to buy materials from us. Write, 'phone, or call at our office for full details.

¶This helpful service will insure suitable plans and enable us to prove by actual estimates how you can save at least 25% on your home if you buy it here.

¶Harris Homes Beautiful are being erected throughout the nation in best residential districts. Practical builders are waiting here to help you get a high grade home with a big money saving. Ours is the only place in Chicago where you can pick from our mammoth stocks every needed item to build and furnish your home. Make no decision until you see us.

¶We can put you in touch with reliable contractors erecting Harris Homes in Chicago and suburbs now. We do not undertake construction work.



Harris Home Beautiful No. CT2812. Six rooms and bath, breakfast [illegible] and sun parlor. Only one of more than a hundred frame, stucco and brick veneer dwellings in our free [illegible] FREE copy today.

Daily Deliveries

Daily deliveries made with utmost care to all parts of Chicago and bordering suburbs by our fleet of motor trucks.

Phone LAFAYETTE 1900

HARRIS BROTHERS CO.

West 35th & Iron Streets ONE BLOCK EAST OF ASHLAND AVENUE

Chicago

Easy to Get Here

It's easy to get here. Take any north or south bound car and transfer at 35th Street to our main entrance.

"The MEETING PLACE is the MARKET PLACE"



FROM the very beginning of business, the meeting place—where the people congregate in large numbers—has always been the market place, where they buy—goods or expert services.

IT is estimated that 5,400,000 people enter this building to attend lodges, conventions, clubs, etc., every year. More people than live in Indiana and Wisconsin, combined.

Capitol Building

(FORMERLY the MASONIC TEMPLE)

FACTS and figures can not be successfully controverted—it is indisputably true that here in Chicago, the meeting place in the vortex of business is the Capitol Building, Chicago's most desirably situated building for high grade shops and offices.

IS your business location of the best? Is your volume satisfactory? Are you gaining prestige? If not, follow the path that leads to prosperity—house your business in the Capitol Building—in the heart of everything. Big sums being spent in permanent betterments. Desirable space now available to those who act quickly. Rents are reasonable.

For complete information and renting rates, write, phone, or call

Robert White & Co., Agents, Room 1315

Northeast Corner State, at Randolph Street

Telephone State 7200

Unlimited Money

FROM $5,000 to $500,000 to loan on high grade, well located homes, apartments and business blocks at prevailing rates or better and on terms that aid the borrower.

If you are building, let us go over your plans and make profitable suggestions. Loans on construction and on completed properties meeting our requirements closed without delay.

Call, write or phone Main 1865.

H. O. STONE & CO.

ESTABLISHED 1881 CHICAGO INCORPORATED

REAL ESTATE BONDS

Conway Bldg. 111 W. Washington St. S.W. Cor. Clark

Nation's Capital

Beautiful New Hotel Building—Choice location—downtown—not excelled for the price—in Washington. Rare opportunity for hotel man or investor. PRICE RIGHT—TERMS RIGHT. Not on the market. All communications strictly private. See us promptly.

WM. A. EASTERDAY

Real Estate

Established 1887

1409 H Street N. W., Washington, D. C.

What Stocks To Buy Now?

Our service answers this question and forecasts coming market moves with astounding accuracy.

TRIAL OFFER

of our Daily Letter for ten days is now being made to people who trade in stocks to prove value of our service.

WRITE TODAY for Trial Offer of our Daily Letter for ten days.

Wall Street Statistical Service

Dept GT

327 S. La Salle St., Chicago, Ill.

KODAK!

Wipe Out Social Diseases
Or They Will Wipe Us Out!

THAT, in effect, is the warning being issued by state boards of health and municipal authorities throughout the United States.

It is a warning which we must heed. Recent investigations, conducted by local authorities, disclose the startling fact that, at a very conservative estimate, there are no less than 250,000 Chicagoans who are afflicted with "social" diseases.

That the elimination of "social" diseases is one of the most serious problems confronting us today, is given additional emphasis in some recently compiled statistics. These diseases exact a yearly toll of 300,000 lives in the United States. In decreased efficiency they cost industry in this country upwards of $300,000,000 a year.

One of these diseases is responsible for 80 out of every 100 babies being born dead. Locomotor ataxia has its origin in this disease. Paresis, many cases of insanity, paralysis, heart disease, weak and diseased children are traceable to the same cause. In many cases the other disease causes sterility, rheumatism, blindness in infants, chronic joint disease and lifelong sickness.

In view of these appalling facts and figures, it is obvious that the wiping out of these diseases is a gigantic undertaking. It is equally obvious that treatment facilities and preventive information must be made easily and readily available.

For more than two years the Public Health Institute has been waging relentless warfare against "social" diseases. During that time it has made remarkable headway. Its ministrations have steadily increased in number until now its staff of physicians are treating approximately 800 men, women and children every week day—a monthly total of more than 20,000.

If you are one of the 250,000 Chicagoans afflicted with a "social" disease, the Public Health Institute is ready to help you as it has helped these thousands of others.

You need not worry about the cost. The Institute was organized by the broad-minded, public-spirited citizens named below and, under their direction, is operated not for profit, but in the interest of public health—to exert its utmost efforts towards wiping out social diseases. To this end the Institute is vigorously carrying forward its campaign of enlightenment and work of prevention and cure—the only means through which final elimination can be brought about. In order, therefore, that the benefits of the Institute may be as far reaching as possible, the fees are made very low. No one need stay away because of immediate lack of money.

Neither do you have to worry about being embarrassed in calling at the Institute. The utmost possible privacy is assured at all times.

Each patient, upon registering, receives a numbered card and thenceforward calls for his record by number only. Forty individual treatment rooms insure prompt attention.

The facilities of the Public Health Institute are unequaled. Patients are examined and treated by thoroughly trained, skilled physicians, whose broad experience in treating these diseases is the best assurance that can be given that every case coming under their care will be treated according to the most approved methods known to medical science. The Institute maintains, as an auxiliary, one of the most completely equipped laboratories in America for its special work, where every diagnosis is verified by exact chemical, bacteriological and serological tests.

Women and children are examined and treated by a woman physician thoroughly trained in this work. The women's department is located on a different floor from the men's department and is equipped to meet the special requirements of women and children patients. Trained nurses are in constant attendance to minister to their increased comfort.

If you come to the Institute you will find those in attendance kindly and sympathetic; you will return to your work with a heavy burden lifted, for you will know that the best that medical science and conscientious effort affords is at work to get you well.

If from any cause whatsoever you have reason to suspect infection from a "social" disease we urge the importance of an immediate examination. Even a day's delay is dangerous—not only to the patient, but also to those near and dear to him.

You can have the utmost confidence in the treatment if you but follow the advice of the Institute's physicians. The very first treatment many times helps to arrest the disease, and from then on it is simply a matter of gradual but sure eradication. One visit to the Institute will clear away your doubts and your worries.

Public Health Institute

Has No Branches or Connections With Any Other Institution

4th Floor Reliance Building, 32 North State Street, Corner Washington Street

Women's Department, 14th Floor — *Telephone State 5854*

Hours 10 A. M. to 8 P. M., Except Sunday

Officers and Trustees of the Public Health Institute

A. A. Sprague
President
Chairman of Board, Sprague, Warner & Co.

Harold F. McCormick
Vice-President
Chairman Executive Committee
International Harvester Company

Myron E. Adams
Secretary
Executive Manager, Ft. Sheridan Ass'n

Robert A. Gardner
Treasurer
Mitchell, Hutchins & Co.

General James A. Ryan

A. A. Carpenter
Ayer & Lord Tie Co.

Nathan William MacChesney
Attorney and Counsellor

Thos. R. Gowenlock
H. W. Kastor & Sons Advertising Co.

Samuel Insull
President Commonwealth Edison Co.

H. M. Byllesby
President H. M. Byllesby & Co.

Marshall Field
Marshall Field, Glore, Ward & Co.

PITTSBURGH PLUS IS TERMED PRICE JUGGLING SYSTEM

BY C. B. GLASSCOCK.

Accepting the opportunity due to the week-end and holiday adjournment of the federal trade commission's hearing on "Pittsburgh plus," W. E. McCollum, secretary of the Western Association of Rolled Steel Consumers, yesterday discussed for publication some of the alleged discriminations against the middle west attributed to this practice. Facts and figures submitted by him shed some light on the consumers' view of this practice as opposed to the producers' or mill owners' view.

Taking up the operators' contention that "Pittsburgh plus" is a natural economic development based on the law of supply and demand rather than an arbitrary price fixing arrangement imposed upon middle western farmers, manufacturers, and other business men, Mr. McCollum said:

"Their arguments sound plausible. That is because they ignore important factors in the case. They argue that when demand falls off, prices go down regardless of 'Pittsburgh plus'; that when demand is heavy this district cannot supply it, and purchasers go to Pittsburgh, and pay the freight to this district, thus bringing a competitive factor into this market which automatically puts Chicago prices up to the level of Pittsburgh prices, plus freight. That argument would be all right if Chicago sales were limited by natural economic laws to Chicago markets. We claim they are not so limited.

Figures Cited as Example.

"Take, for instance, the prices of steel at Pittsburgh, Chicago, and San Francisco. Assume the steel is sold at Pittsburgh at $40 a ton. According to the latest figures at hand, the freight by rail and water to San Francisco is $19 per ton. That would make the delivered price at San Francisco $59 a ton. The rail rate from Pittsburgh to Chicago prior to the last slight decrease was $7.60 a ton. Under 'Pittsburgh plus' this made a delivered price of $47.60 a ton in Chicago. But the rail freight from Chicago to San Francisco was $30 a ton. Yet Chicago sold in the San Francisco market at $59 a ton.

"The Chicago mills so selling received a net price of $29 a ton. Subtract this net from the $47.60 Chicago price and we find Chicago mills absorbing a differential of $18.60 a ton. Still these mills have sent steel to the Pacific coast, while defenders of the 'Pittsburgh plus' system insist this district cannot supply the demand here and must buy in Pittsburgh.

"Similarly, Bethlehem mills have shipped into Pittsburgh, selling at the Pittsburgh price, and absorbing the freight costs while Pittsburgh was shipping into the Bethlehem district and charging the Pittsburgh price plus freight. Such shipments are matters of record. They prove one thing: Prices are juggled.

Hampered in Operation.

"Perhaps the law of supply and deoperate so, and the 'Pittsburgh plus' defenders say, if it were allowed to operate unhampered, but it is not allowed to operate so, and the 'Pttsburgh plus' practice is what prevents it. It is obviously unfair to say that demand in this district in relation to supply fixes prices when our natural supply is shipped out of this district. Why should any mill ship to a market where its net returns are reduced? Only an artificial arrangement would indulce it to do so. 'Pittsburgh plus' is this artificial and uneconomic arrangement.

"It is designed to give every mill, everywhere, a level market, without regard to its advantages of location, etc. It is designed to protect inefficient and high cost mills against the competition of efficient low cost mills. When defenders of this practice say that it protects small fabricators or consumers of rolled steel they are revealing a strangely altruistic attitude. If a small and inefficient factory cannot survive under a competitive system it should close. Perhaps 15 per cent of our midwestern consumers of rolled steel would face this situation. Is it fair that 85 per cent should be penalized to maintain 15 per cent? Is it fair that efficient steel mills, or, rather, the consumers of their product, should be penalized to maintain inefficient mills in operation?

Not Helping Chicago Development.

"The statement that only the advantages due to 'Pittsburgh plus' have inspired the development of mills in this district is absurd. It is in the record of the federal trade commission's case that the Jones & Laughlin company of Pittsburgh admitted that if this practice were eliminated it would be forced to build a mill in the Chicago district to hold its trade here. The company now owns 1,200 acres of land near Hammond. It is not holding it for a summer resort.

"As for the argument that the Pittsburgh base for steel is the same as the Chicago base for wheat, a glance at the day's market quotations, supplemented by freight rates, disproves that. Friday's closing quotations showed May wheat at Chicago at $1.21½; at St. Louis, $1.19⅞; at Minneapolis, $1.21¼. We have been told that 'the price paid by grain dealers west of Chicago, where wheat is produced, is day by day the Chicago price, less the freight from the point of purchase to Chicago.' What are the facts? Quotations above show a maximum difference of 1⅝ cents a bushel between the points named. Yet the wheat freight rate from St. Louis to Chicago is 6.9 cents per bushel, and the rate from Minneapolis to Chicago is 7.8 cents per bushel. It is obvious that Minneapolis and St. Louis prices are not 'the Chicago prices, less the freight from the point of purchase to Chicago.'

"No, 'Pittsburgh plus' is an artificial and arbitrary interference with the economic law of supply and demand. If it is not; if, as they say, prices are still fixed by supply and demand, why is the United States Steel corporation so vigorously defending this practice? If this district is so far under producing the necessary supply as they say why do we ship out of this district? How can the Bethlehem mills afford to ship into the surplus production district of Pittsburgh while Bethlehem prices are quoted above Pittsburgh prices?

"It is artificial and uneconomic. It is a tax upon efficiency and a drain upon consumers. It must fail."

PROVISION SHIPMENTS

Shipments of provisions from Chicago the last week with comparisons follow; meats and lard in pounds, canned meats in cases and pork in barrels:

	Past wk.	Prev. wk.	Last year.
Cured mts.	14,300,000	12,711,000	13,541,000
Fresh mts.	25,671,000	23,254,000	23,312,000
Lard	12,291,000	10,268,000	8,719,000
Canned mts	10,009	11,598	9,558
Pork	5,474	4,337	7,079

Receipts for the week: Cured meats, 266,000 lbs; fresh meats, 11,184,000 lbs; pork, 2,245 brls.

CHICAGO BANK CLEARINGS

Chicago bank clearings last week totaled $567,800,000, a decline of $4,300,000 from the preceding week, but an increase of $94,100,000 over the corresponding week in 1922. Balances last week totaled $45,800,000, an increase of $3,400,000 over the preceding week and also a gain of $10,500,000 over the corresponding week last year. The figures for the week, day by day, follow:

	Clearings.	Balances.
Monday	$ 90,800,000	$ 8,000,000
Tuesday	101,300,000	8,700,000
Wednesday	96,500,000	6,500,000
Thursday	90,300,000	5,600,000
Friday	92,600,000	7,300,000
Saturday	96,300,000	9,700,000
Total for wk.	$567,800,000	$45,800,000
Cor. wk. last year	473,700,000	35,300,000

U. S. Tobacco Men Seek a Monopoly in France

New York, Feb. 10.—[Special.]—Americ- have reopened negotiations with the have reopeneed negotiations with the government of France to obtain a monopoly of the tobacco manufacture and distribution throughout the French nation and involving the payment to France of $300,000,000.

This is the biggest tobacco transaction in history. It has been the subject of diplomatic and financial negotiations over period of three years. It will have the effect of helping the French government to balance its budget and thereby stabilize French exchange and prevent further inflation of the French currency.

Those involved on this side are James B. Duke, George J. Whalen, and Thomas Fortune Ryan, who control the greater portion of the tobacco business in America. An initial payment of $25,000,000 will be made to the French government as soon as the negotiations are closed.

U. S. Merchandise Exports for 1922 Less than in 1921

Washington, D. C., Feb. 10.—The total value of American merchandise exports during 1922 was $3,831,932,193, compared to $4,485,031,356 in 1921. Although a complete analysis of merchandise exports during the year is not yet available, the annual total as made public today by the commerce department, indicated that a falling off in trade with Canada and European countries, together with a smaller falling off in trade with South America, was the cause of the decrease in exports for 1922 compared with 1921. The notable decreases were in exports to the United Kingdom, Germany, and Italy. Large decreases are also shown in exports to Mexico, Argentina, and Japan.

CHICAGO BANK STOCKS

The following quotations were prepared by F. M. Zeller & Co.:

STATE BANKS.

	Bid.	Asked.	Div. Rate $ per share.
Ashland State Bank	120	130	3
Aetna State	165	...	6a1
American State	198	203	6a3
Austin State [new]	200	...	10
Boul. Bridge Bank of Chi.	150	160	...
Calumet Trust & Saving	s165	175	3
Capital State Savings [new]	3190	200	6a4
Central Manufacturing Dist.	300	...	10
Central Trust Co.	185	190	10
Century Trust & Savings	120	122	8
Chicago City	315	...	12a6
Chicago Trust Co.	153	...	8
Citizens State Bank of Chi.	220	...	6a2
Cosmopolitan State Bank	160	175	6
Crawford State	136	...	6a1
Depositors State Savings	185	190	10
Devon Trust	115	125	5
Drexel State	215	...	7a5
Drovers Trust & Savings	290	...	12a4
Equitable Trust	125	135	...
Fidelity Trust & Savings	180	185	5
First Englewood State	140	150	...
Franklin Trust & Savings	195	205	12
Fullerton State	150	155	6a2
Garfield Park State Savings	230	...	8a4
Greenebaum Sons B & T Co	410	420	10a5
Guarantee Trust & Savings	205	215	8a3
Halsted Street State	168	...	6a6
Hamilton State Bank	110	120	...
Harris Trust & Sav [new]	350	380	16a2
Hill State Bank	135	145	...
Home Bank & Trust Co.	275	280	12
Humboldt State	155	170	8a2
Hyde Park State	190	...	12
Illinois Trust & Savings	405	415	20
Immel State	145	...	6a1
Independence State	190	200	6
Italian Trust & Savings	115	120	...
Kaspar State	190	...	8
Kimbell Trust & Savings	145	150	6
Lake Shore Trust & Saving	s190	200	...
Lake State Bank	100	110	...
Lake View State	150	...	6
Lake View Trust	260	...	6a4
Lawndale State	410	415	20a4
Liberty Trust & Savings	270	...	14
Lincoln State	120	130	6a2
Lincoln Trust & Savings	165	180	8a3
Logan Square Trust & Sav.	150	160	12
Madison & Kedzie State	195	225	8
Market Trust & Savings	125	135	6
Marquette Park State	150	...	6a1
Mechanics & Traders	120	130	6
Mercantile Trust	195	...	8a5
Metropolitan State	125	130	6a2
Mid-City Trust & Savings	240	...	12a5
Noel State	175	190	8a2
North Avenue State	155	165	7
Northern Trust Co.	350	360	10
Northwestern Trust	275	285	12a3
Oak Park Trust	190	200	10
Ogden Avenue State	110	120	6a2
Peoples Stock Yards State	320	330	12
Peoples Trust & Savings	220	...	12a2
Phillip State	150	160	6a4
Pinkert State	170	...	8a2
Pioneer State	...	300	8a10
Prudential State Savings Bk.	165	180	8
Pullman Trust & Savings Bk.	210	...	12
Reliance State	250	...	8
Roosevelt State	120	...	...
Roseland State	190	...	8a2
Scheubert & Amberg State	140	...	6
Schiff & Co. State	275	295	12a3
Security	350	365	15
Second Citizens State Bank	140	145	4
Sheridan Trust & Savings	300	310	8a7
Stock & Halsted	175	...	8
South Chicago Savings	200	...	8
South Side Trust & S [new]	200	...	10
South West State	142	146	6
South West Trust & Savings	150	160	8a4
Standard Trust & Savings	165	170	8
State Bank of Chicago	418	423	16a4
St. Bk. & Tr. Co. of Evanston	270	...	12a4
Stockmen's Trust & Savings	170	...	8a2
Stock Yards Savings	480	500	16a6
Transportation Bank	90	100	...
Union Bank of Chicago	150	...	6
Union Trust Co.	320	330	12a2
United State	150	...	6a4
University State	125	...	6
West Englewood Tr. & Sav.	200	225	8a7
West Side Trust & Savings	310	...	16
West Thirty-First State	125	...	7
West Town State	220	...	8
Woodlawn State	160	170	7a10
Woodlawn Trust & Savings	265	275	10

NATIONAL BANKS.

Albany Park National	137	...	...
Austin National	140	150	6
Calumet National	200	210	10
City National [Evanston]	285	...	12
Continental & Commercial	277	279	14
Corn Exchange National	405	415	20
Drovers National	200	210	10a2
First National	463	468	22
First National [Englewood]	370	...	16a10
Interstate Nat'l of Hegewisch	250	...	20
Irving Park National	215	...	6a2
Jefferson Park National	155	170	6a2
Kenwood National	270	280	16
Live Stock Exchange National	...	290	16
Mutual National	170	...	6
National Bank of Commerce	155	162	8
National Bank of Republic	205	210	8
National Bank of Woodlawn	138	...	...
National City	162	165	8a2
Ravenswood National	150	170	8
Rogers Park National	200	...	6a2
Washington Park National	250	...	16
West Side National	115	118	6

COTTON MARKETS

NEW YORK, Feb. 10.—COTTON—Better foreign conditions and reports of an improvement in the spot demand led to fair buying by Wall street and commission houses with a higher range. On the advance longs sold, evening up for over the double holiday. Closing trades were 11 points higher to 1 point lower, except June, which was 34 points higher. Prices follow:

	Open.	High.	Low.	Close. Feb.10.	Feb.9.
Mar.	27.90	27.99	27.90	27.91	27.82
May	28.28	28.35	28.25	28.30	28.15
July	27.70	27.74	27.64	27.71	27.56
Oct.	25.40	25.40	25.27	25.27	25.30
Dec.	25.12	25.12	25.01	25.01	25.00

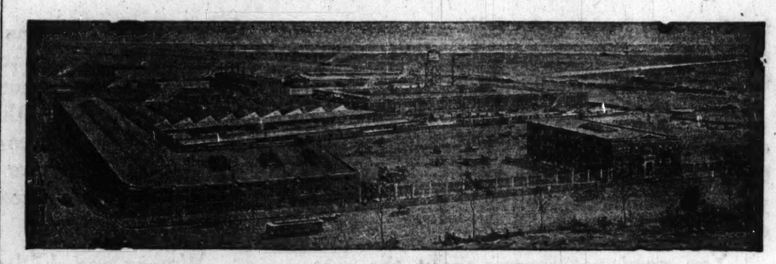
Spot, quiet; middling, 28.00c.

NEW ORLEANS, La.—COTTON—Futures closed steady at 2 points net lower to 7 points net higher. The market will be closed until Wednesday on account of Mardi Gras. Prices follow:

	Open.	High.	Low.	Close.	Previous Close.
Mar.	28.26	28.32	28.20	28.20	28.15
May	28.10	28.14	27.95	28.00	27.93
July	27.62	27.62	27.49	27.50	27.43
Oct.	24.98	24.98	24.77	24.78	24.80
Dec.	24.68	24.68	24.56	24.58	24.55
Spot				28.50	28.50

Spot quiet and unchanged; sales on the spot, 114 bales; to arrive, 680 bales. Low middling, 27.75c; middling, 28.50c; good middling, 29.00c. Receipts, 4,847 bales; stock, 180,895 bales.

TRUSTEE'S SALE



IN THE DISTRICT COURT OF THE UNITED STATES FOR THE NORTHERN DISTRICT OF ILLINOIS, EASTERN DIVISION

In the matter of ELGIN MOTOR CAR CORPORATION, Bankrupt. } In Bankruptcy No. 31,025

The undersigned Trustee in bankruptcy is offering for sale all of the assets of the estate of the Elgin Motor Car Corporation of Argo, Cook County, Illinois, including real estate and buildings erected thereon suitable as a manufactory of automobiles, together with machinery, engines, lathes, apparatus, gas and electric light fixtures, heating, lighting, ventilating and power generating machinery and equipment attached, for the manufacture of automobiles, and various motors, frames, wheels, tires, bodies, appliances, fittings, fixtures, and accessories used in the manufacture of automobiles, various uncompleted automobiles in process of assembly, the good will of the company, trade name, trade marks, patents, notes and bills receivable, and also accounts receivable.

Bids will be received, for the property either in parcels as set forth below, or in its entirety. If, and when, sold the bid or combination of bids which aggregate the highest sum will be accepted.

The Elgin automobile is a nationally advertised product, and there are in excess of twenty-four thousand cars in use today. The car was exhibited at the recent New York and Chicago National Automobile Shows. The property is described as follows:

Parcel A—Real Estate and Buildings

The real estate includes about 16 acres of land located in Argo, Cook County, Illinois, on the Indiana Harbor Belt Railroad line. Building No. 1 consists of a one and two story brick building containing 108,616 square feet of floor space; Building No. 2, known as the Administration building, contains 20,567 square feet of floor space. There are six other brick and frame buildings containing a total of approximately 80,000 square feet of floor space. The real estate and buildings are subject to mortgage liens approximating $140,000.00. Can be purchased subject to said lien or free and clear of the same.

Parcel B—Machinery and Equipment

Machinery and equipment includes a large number of Pratt & Whitney milling machines, South Bend lathe, Fitchburg lathe, Milwaukee and Excelsior drill presses, Buhr multiple spindle drill heads, High Speed milling cutters, together with a quantity of small tools, shop supplies, line shafts and hangers, belting and pulleys.

Parcel C—Office Furniture and Fixtures

A very large number of fine mahogany flat top and roll top desks, tables, arm chairs, typewriter desks, typewriters, adding machines, addressographs, safes, etc.

Parcel D—Finished Product, Good Will and Service

There is on hand a large inventory of parts used in the repair of Elgin cars, also a number of partially completed cars, and 10 second hand cars. If the manufacture of automobiles is continued under proper management there is an excellent opportunity for expansion and profit.

Bids for the above described property, either in parcels as described herewith or as a whole, will be received at the office of the undersigned Trustee on or before 4:00 o'clock in the afternoon of Wednesday, February 21, 1923, which bids will be opened and reported to the Honorable Frank L. Wean, Referee in Bankruptcy, in his Court Room, 437 Monadnock Block, Chicago, Illinois, at 10:00 o'clock in the forenoon of February 23, 1923. All bids must be accompanied by a certified check in the sum of ten per cent (10%) of the amount thereof. The Trustee reserves the right to reject any and all bids received.

For complete data and detailed inventory address the undersigned Trustee, or same may be examined at the plant on application to my custodian.

HERBERT A. LUNDAHL,
Attorney for Trustee
801 Home Insurance Bldg.,
Chicago, Illinois.

FRED E. HUMMEL,
Trustee
843 Monadnock Block,
Chicago, Illinois.

7% First Mortgage Gold Bonds on properties under contract of long term leases to United States Government Post Office Department

The properties securing these loans are valued largely in excess of the various issues. The income from the buildings is in each case nearly 3 times average annual interest requirements. The plans and specifications for each building are approved by the Government before construction is started. The income is certain because each building is erected after the

United States Government Post Office Department

signs a contract to occupy and lease all or a substantial portion of each property upon completion—for a period longer than the bond issue—under a standard form of long term lease from which the cancellation clauses are eliminated.

We offer subject to prior sale a limited amount of 7% First Mortgage Gold Bonds on such properties centrally located in the following cities:

LOCATION	VARIOUS MATURITIES	YIELD
St. Louis (completed and occupied)	1930-31	7%
Chicago (completed and occupied)	1924-31	7%
Cleveland (under construction)	1927-30	7%
NEW ISSUE **Los Angeles**	1925-33	6½%

Send this coupon for descriptions and reservation blank

Jacob Kulp & Co., Inc., 105 West Monroe St., Chicago: Please send me, without obligation, reservation blank and full description of 7% First Mortgage Gold Bonds advertised in Sunday's Tribune. I have checked the cities in which I am interested.

☐ St. Louis ☐ Chicago ☐ Cleveland ☐ Los Angeles

Name_____ Address_____ City_____

JACOB KULP & CO

Inc. • Office open every day from nine to five o'clock • Telephones Central 3780-3713

105 West Monroe Street • • • Chicago

42 YEARS - 100% SAFE

Established 1881

Realize on Chicago's Real Value

CHICAGO'S population is greater than any one of 36 states—only 12 states have a population equal to or greater than Chicago. Chicago has more telephones than Montana has people. Chicago makes Cook County, Illinois, the greatest county in the U. S. A. from the standpoint of manufacturing income. Chicago gains over 60,000 in population yearly. Visualize a city of that size—the homes necessary to house that number. Chicago must meet the demand. That is why Cochran & McCluer 1st Mortgage Gold Bonds on Chicago income producing property are safe investments. You may still get 7% on 2 to 10 year maturities in denominations of $1000, $500 and $100, with a dozen choice issues for selection and diversification.

7% Certified FIRST MORTGAGE GOLD BONDS

Titles to all property securing Cochran & McCluer Bonds are guaranteed by Chicago Title & Trust Company (Capital and Surplus over $17,000,000.) As Trustee it identifies and certifies each bond as a genuine first lien. Each property fully insured for protection of bond holders. Never in 42 years has an interest or maturity payment been passed, Cochran & McCluer Bonds are sure.

Safety First Investors

Besides individual large and small investors, Cochran & McCluer regular clients are: Trustees—Title & Trust Companies—Insurance Companies—Banks—and Big Businesses who know Cochran & McCluer Bonds are sure.

Cochran & McCluer employ no salesmen to urge you. Service and advice is friendly—civil—and intelligent. To insure present 7% rates now we advise your prompt action. Denominations $1000, $500, $100.

FREE Booklets Helpful to Investors

Call, phone or write for these; no salesmen will call on you:

☐ "January Offerings."
☐ "Behind the Scenes, Where Bonds Are Made."
☐ "For Her Sake."
☐ "Dollars Is Dollars."
☐ "Free Lamp Offer."



Our Gift Lamp

42nd Anniversary Gift Lamp

As a welcome to new investors and as an appreciation to old customers, on the occasion of our 42nd anniversary, we offer a beautiful multi-light lamp to the purchasers of Cochran & McCluer bonds—for cash or on payments.

Cochran & McCluer Co

40 NORTH DEARBORN STREET

1125 Bryn Mawr Ave. Telephone: Central 0930 4622 N. Western Ave.

GASOLINE PRICES

The upward trend of crude oil and its derivatives is discussed in an interesting article in this week's

INVESTOR & TRADER

The increasing demand for gasoline has greatly stimulated and increased production. The effect of these advancing prices in the revenue of a number of Standard and independent oils traded on the New York Curb Exchange is discussed.

This week's issue will also contain a special article on the copper market, late news and developments on many of the active issues.

ASK FOR T-7

JONES & BAKER

Members New York Curb Exchange
DIRECT PRIVATE WIRES
New York Chicago Philadelphia Pittsburgh Detroit Baltimore Cleveland

CHICAGO OFFICE
29 So. La Salle St.
Telephone Randolph 7780

Exceptional Opportunity for some Real Estate Bond Salesman with Clientele

AN opportunity for a man who can qualify, to sell high-grade real estate first mortgage bonds with peculiar and exceptional sales advantages and talking points—on a basis of compensation which we believe will prove, upon investigation, to be much more liberal than the average. Confidential arrangements for a preliminary interview can be made through a third party by telephoning or addressing

Doremus & Co.
Advertising
Phone Harrison 5960
208 S. La Salle St. Chicago

Will Buy

Real Estate Mortgage Bonds. All Maturities. Highest Cash Prices.

Andersen & Company
Second Floor
National City Bank Bldg.
105 South Dearborn St.
Phone—Randolph 2960

Bond Men! Here Is an OPPORTUNITY

This will appeal especially to a man now employed in the bond department of a bank, who controls the bond business of his customers. If he seeks a wider field, a chance to connect permanently with a large, old established, nationally known and advertised investment institution dealing in high grade Municipal and Public Utility bonds — here it is.

Our client wants to engage such a man—experienced and with a clientele. First inquiry, in strict confidence, may be made through

Albert Frank & Co.
Advertising
332 So. La Salle St., Chicago

$20,000 in Cash

and assume $50,000 at 6 per cent

will buy

N. E. Cor. Dearborn and Goethe Sts.

Adjoining the Ambassador Hotel

Lot 50x130

with old improvements renting now net $6,900.

For full details see

Attorney R. B. Perlman
10 South La Salle St.

Advertise in The Tribune.

Possibilities in Low Priced Stocks

By following our suggestions formed after careful analysis in each case, our subscribers have been able to make rather striking profits in many low priced stocks during the past six weeks.

Some of these have advanced 30 to 75 per cent of their prices when we first suggested buying.

There are a good many low priced rails and industrials that merit attention.

Many have taken our Daily Market Service for years continuously. Scores of leading stock exchange houses are subscribers to our Daily Bulletin Service.

You should also find this Service profitable to you.

Trial month for complete mail service, answers to questions, etc.

Only $10

Write Dept. M-2 for free details.

Town Topics Financial Bureau
IN CONTINUOUS EXISTENCE 33 YEARS
44 BROAD ST., NEW YORK
ALFRED T. MOORE, Owner.

Sales Representatives Wanted

One of the largest financial institutions in the country, established 65 years, will add three men to its sales force. Sales experience not essential as training will be supplied. Only men of highest character will be considered.

Write for appointment, giving full information.

Address E E 163, Tribune

MORTGAGE LOANS 5½% to 6½%

$2,000 to $10,000,000, 5, 10 or 15 Year Terms on Houses, Apartments and Business Properties.

We represent the Metropolitan Life Insurance Company, State Mutual Life Assurance Company and Western and Southern Life Insurance Company

CHICAGO TRUST COMPANY

Real Estate Loan Department

Arthur B. Cody—Hiram S. Cody, Managers

State and Madison Central 7040

INVEST W SAFELY

WE would be pleased to talk or write to you about our 6½% and 7% *First Mortgage Real Estate Serial Gold Bonds* and send you "OPM," our Investment Magazine for *Every First Mortgage Bond Buyer free* for six months.

WOLLENBERGER & CO.

105 S. La Salle St. Cor. Monroe
Chicago, Ill.
Telephone Randolph 5032

38 Years of Investment Banking

PARTIAL PAYMENTS

It is not a man's income so much as his ability to conserve a part of his earnings and increase it by careful investing, that spells success.

The development of odd lot and partial payment purchases of securities enables the investor to purchase good issues without waiting until he has accumulated a comparatively large sum.

Our interesting free booklet describing the terms and benefits of our payment arrangement will be sent to any one interested on request.

Ask for booklet A. 211

Marginal Accounts Invited

John Muir & Co.
Members New York Stock Exchange
61 Broadway New York

VALUES STEADY N HOG MARKET AS WEEK CLOSES

CHICAGO LIVE STOCK

HOGS.

...ch of sales	$ 7.90@ 8.50
...ium butchers	7.90@ 8.20
...ers, 185@250 lbs.	8.00@ 8.65
...ery and mixed packing	7.10@ 8.00
...ugh and heavy packing	6.80@ 7.05
...ckers weights	8.00@ 8.25
...ight, 160@190 lbs.	8.30@ 8.75
...ium, 140@155 lbs.	8.55@ 8.75
...ts, 90@125 lbs.	7.00@ 8.50
...s subject to dockage	6.00@ 6.65

CATTLE.

...rime steers, 1,200@1,500 lbs.	10.70@11.00
...best to choice, 1,100@1,500 lbs	8.50@10.65
...best to good, 800@1,400 lbs	8.50@ 9.40
...ium grade killing steers	4.50@ 6.50
...ommon to best beef steers	7.75@10.00
...ood to prime, 700@1,000 lbs	8.00@10.50
...ommon cows and heifers	4.00@ 8.75
...ood to choice cows and heifers	2.25@ 3.75
...ommon to good cows and feeders	5.00@ 8.25
...ood to choice bulls	3.40@ 7.25
...ood to fancy calves	8.50@13.50

SHEEP AND LAMBS.

...ood to prime lambs	12.50@15.25
...ommon to best lambs, fair to best	14.00@15.35
...ommon to best culls	11.75@12.75
...ood to prime ewes, poor to best	5.25@ 8.25
...ommon to best yearlings, all grades	9.50@13.25
...ommon to best sheep, poor to best	6.50@ 9.50

Spring lambs are quotable $1.50@2.25 below spring quotations.

COMPARATIVE FIGURES.

Hogs—Bulk of sales yesterday	$ 7.90@ 8.50
One month ago	8.10@ 8.55
One year ago	9.55@10.00
Cattle—Bulk of beef steers yesterday	7.75@10.00
One month ago	8.40@10.25
One year ago	8.50@ 8.25
Sheep—Western lambs yesterday	12.50@15.25
One month ago	12.50@15.00
One year ago	12.00@14.75

Hog market closed generally on a level with Friday, underweights in some cases showing a slight advance, reaching a 5c higher top of $8.75. However, an accumulation of cheaper grades forced the average price 5c lower at $8.15, being 5s above a week ago and 10c under Tuesday. Packing grades sold readily at steady prices. Cattle closed strong.

Receipts of hogs last week at 208,400, increased 3,900 over previous week, 30,400 more a year ago, and stand 6,000 above the ten year average. Estimated average weight at 236 lbs, stands within 1 lb of the heaviest week in about three months. Top price last week at $8.85, equaled the lowest week's top this year, being 5c below previous week, while average price at $8.10 stands lowest of the year, showing 10c decline, compared with previous week and $3.05, compared with the ten year average.

Closing cattle values were mostly 15@25 higher than a week ago, with general average price of good beef steers 20c above the previous week, at $9.00, against $7.15 a year ago, and $9.80 for the ten year average of corresponding week since 1913. Heavy steers topped the week at $11.00 and yearlings at $10.50. Butcher stock shared in the general advance and calves closed $1.00@1.25 above a week ago.

Sheep Receipts Small.

This week's receipts of sheep and lambs was the smallest of the year at approximately 61,500, showing heavy decreases, as compared with recent large offerings. Values closed at the lowest point of the week, prices reflecting 25@50c decline after second day of the week. Top prices dropped 40c in three days to $15.10, with average price at the close at $13.90, showing 20c decline, compared with Tuesday. However, market closed generally on a level with a week ago, in some cases showing a slight advance on strictly handy weights. Sheep and yearlings regained part of the decline experienced earlier in the week.

Receipts for Monday are estimated at 19,000 cattle, 52,000 hogs, and 15,000 sheep, against 13,928 cattle, 49,692 hogs, and 11,967 sheep a week ago and 13,587 cattle, 68,667 hogs, and 19,133 sheep the corresponding day a year ago. Next week's receipts are estimated at 55,000 cattle, 210,000 hogs, and 61,000 sheep, against 56,695 cattle, 187,186 hogs, and 71,647 sheep a year ago.

Probable receipts of hogs for Monday range from 40,000 to 65,000. George Chandler marked 40,000; W. H. Overman, 48,000; F. R. Burrows and E. R. Gentry, 53,000; Lester Armour, 54,000; Charles Gross, Fred Young, and F. W. Waddell, 55,000; J. M. Waters, 59,000; Edward Morris, 63,000, and R. C. Griffith, 65,000.

LIVE STOCK MOVEMENTS AT CHICAGO.

Receipts—	Cattle.	Calves.	Hogs.	Sheep.
Est. Feb. 10...	1,000	100	7,000	1,000
Last week	54,711	10,238	206,989	60,539
Prev. week	52,912	13,009	229,544	73,214
Year ago	52,731	14,126	177,985	56,530
Shipments—				
Est. Feb. 10...	300	.....	2,500	400
Last week	18,782	1,008	71,673	20,786
Prev. week	18,950	1,353	67,049	22,048
Year ago	19,991	902	62,547	19,757

CHICAGO HOG BUYING.

Hog purchases by Chicago packers Saturday the last week and for 1922 to date follow:

	Saturday.	Week.	Year.
Armour & Co.	1,000	10,500	73,300
Anglo-American	.....	5,800	34,500
Swift & Co.	500	11,500	83,800
Hammond Co.	300	6,600	40,600
Morris & Co.	1,700	21,600	139,100
Wilson & Co.	2,000	18,300	92,800
Boyd-Lunham	.....	200	6,000	39,300
Western P. Co.	500	12,500	83,600
Roberts & Oaks	.....	6,100	41,900
Miller & Hart	300	5,500	36,100
Independent P. Co.	100	8,500	53,900
Brennan P. Co.	200	5,700	36,500
Wm. Davies Co.	.....	2,100	14,100
Agar P. Co.	.....	2,200	16,500
Others	600	20,300	149,400
Totals	7,400	142,800	940,400
Previous week	9,900	151,400	.....
Year ago	9,500	121,500	764,500
Two years ago	7,900	166,300	1,115,100
Three years ago	8,100	101,000	1,081,400

RECEIPTS AT SEVEN MARKETS.

Last week's receipts at seven western markets, with comparative totals:

	Cattle.	Hogs.	Sheep.
Chicago	54,700	208,400	60,500
Kansas City	37,000	75,300	25,500
Omaha	28,000	76,000	50,800
St. Louis	15,500	84,000	5,250
St. Joseph	11,000	60,300	23,000
Sioux City	11,500	57,600	5,000
St. Paul	10,300	62,500	6,000
Totals	168,000	624,000	176,000
Prev. week	179,000	645,000	199,000
Cor. wk. 1922	168,000	512,000	167,000
Cor. wk. 1921	127,000	588,000	211,000
Cor. wk. 1920	166,000	436,000	206,000

Combined receipts at seven markets for 1923 to date, and corresponding period three previous years, follow:

	Cattle.	Hogs.	Sheep.
Total, 1923	1,126,000	3,980,000	1,183,000
Total, 1922	1,012,000	3,184,000	1,178,000
Total, 1921	1,056,000	3,652,000	1,320,000

OUTSIDE LIVE STOCK MARKETS.

TOP HOG PRICES.

General average price advanced slightly closing day of the week. Comparative top quotations follow:

	Sat. Feb. 10.	Fri. Feb. 9.	Week ago.	Year ago.
Kansas City	$ 8.25	$ 8.20	$ 8.25	$ 9.70
Omaha	8.05	8.05	8.05	9.75
St. Louis	8.75	8.75	8.70	10.50
St. Joseph	8.25	8.20	8.15	9.65
Sioux City	8.00	8.00	8.00	9.50
Indianapolis	8.75	8.75	8.85	10.25
E. Buffalo	9.25	9.25	9.35	10.75
Pittsburgh	9.35	9.25	9.45	10.75
Cleveland	9.00	9.00	9.00	10.75
Cincinnati	8.75	8.60	8.75	9.25
St. Paul	8.25	8.35	8.10	9.85
Louisville	8.50	8.40	8.50	10.00
Average	$ 8.60	$ 8.55	$ 8.60	$10.15

RAW SILK MARKET.

NEW YORK, Feb. 10.—SILK—Unchanged.

INVESTORS' GUIDE

Answers are based upon information which THE TRIBUNE believes correct, but beyond care in securing it THE TRIBUNE assumes no responsibility.

Inquiries must bear the signature and address of writer. Answers of public interest will be published, those not of general interest will be mailed if stamped, self-addressed envelope is inclosed. Address letters to Investors' Guide.

In the first of this series of articles on fraudulent oil stock promotions we described the method employed by some promoters to get their literature into the hands of the public under the semblance of an impartial medium by publishing their own newspaper, which carries the extravagantly worded advertisements of their own promotions and, under the guise of news items and editorial comment, lauds the promoter and his schemes to the skies. In this article, based as the others were on the reports of the national vigilance committee of the Associated Advertising Clubs of the World, we deal with another promoter who used his newspaper to exploit six of his own companies.

Col. B. M. Hatfield of Texas organized the Texas-Mexia syndicate and subsequently five other syndicates. These were:

Sterling syndicate.
CoOperative Oil Interests.
Old Timers' Oil Pool syndicate.
Mutual Oil and Potash syndicate.
Big Dividend syndicate.

Because reputable newspapers do not print the kind of advertising used in selling the stocks of these companies, Col. Hatfield (he was never a colonel in the United States army) published his own newspaper, the Texas Grubstaker. The columns of this paper—which terms itself "a clean, reliable publication," are largely devoted to extolling the wonderful possibilities and success of these various companies. Practically every high pressure known to promotion is used.

According to the committee's report, Col. Hatfield first organized the Texas-Mexia Drilling syndicate, of which he was the sole trustee. Although not one cent of oil was produced by him or the property he claimed to own, this did not deter him from paying dividends. The other five syndicates appear to have been organized to perpetuate the original Texas-Mexia promotion. With the exception of the Big Dividend syndicate each of the five paid a 25 per cent dividend, and even that promotion advertised that a huge cash melon would be ready for payment within ten days or two weeks. To pay them Hatfield brought forth still another company, known as the Investment and Holding syndicate, which purchased a part of the holdings of the five drilling syndicates, paying a sufficient amount to provide for the 25 per cent disbursement in each instance. The purchase contract called for no specific acreage and the payment always was just enough to cover the required dividend. In a letter accompanying a dividend check the "colonel" said:

Show this check to your close personal friends until you have induced three of them to take and pay for ten units.

The advertising of the Old Timers' Oil Pool in the Texas Grubstaker says:

Enormous dividends ready—we are cutting a big melon.

You are going to get the profits from a possible potash strike, a four foot vein of which, according to government experts, would mean the equivalent in value of all the gold produced in the United States.

This is merely a sample of the extravagant advertising with which his paper is replete.

Col. Hatfield, like scores of other promoters, essays to advise the public concerning the rules of sound investment. He even attempts to tie up the Texas-Mexia Drilling syndicate with the biggest of legitimate enterprises.

Our guide to the investor, whether he buys Texas-Mexia, Standard Oil, U. S. Steel, or any other stock, is to look into (1st) the integrity and the ability of the management, (2d) into the disposition of the capital stock.

Col. Hatfield claims that Texas-Mexia has paid dividends aggregating 145 per cent from November, 1921, to March, 1922. The national vigilance committee, after careful investigation, reports that not one cent of any dividend paid by the Texas-Mexia Drilling syndicate came from the production of oil, but that intricate manipulation in the purchase and sale of leases between interlocking units in the Hatfield promotion scheme made these ill advised dividend checks possible for a period.

COTTONSEED OIL.

NEW YORK, Feb. 10.—COTTON SEED OIL—Closed unchanged to 2 points net higher; crude markets held firm; prime crude, 10.00c asked; prime summer yellow, spot, 10.50c bid; March, 11.12c; May, 11.27c; July, 11.55c; all bid.

WEEKLY AVERAGE PRICES

LIVE STOCK.

Average prices for native beef cattle, hogs, sheep, and lambs at Chicago for week:

	Cattle.	Hogs.	Sheep.	Lambs.
Last week	$ 9.00	$ 8.10	$ 7.75	$14.00
Prev. week	8.80	8.25	7.50	13.90
Cor. wk. '22	7.15	9.50	7.40	13.85
Cor. wk. '21	8.00	9.05	4.25	9.10
Cor. wk. '20	13.35	14.80	13.60	20.20
Cor. wk. '19	15.85	17.85	10.80	16.90
Av. '13-'22	$ 9.80	$11.15	$ 8.45	$12.65

PETITIONS IN BANKRUPTCY.

Petitions in bankruptcy yesterday involving $4,000 or more follow:

Raymond L. Riordan, laborer, 229 Liberty st., Joliet; liabilities, $4,815.59; assets, $142.75.

The Russell company, involuntary; claims, $7,000.

The Demand for Homes

is the primary cause for the steady advance in residential real estate. ¶ The modern apartment building is the solution of this problem, to meet which a large amount of capital is now being invested in high class apartment structures.

The First Mortgage Bonds offered by us upon this class of property have all the best features of Real Estate loans, and are protected by stringent safeguards which years of experience have developed. ¶ Ask for list of our new offerings.

THE BOND & MORTGAGE CO.

11 South La Salle St. Phone Randolph 4500



Will Be Sent Without Cost

Eight ways to test the safety of your investments are given in this interesting booklet, "How to Select Safe Bonds." This important booklet (the season will bring your copy) has been prepared from the long and successful experience of George M. Forman & Company. Every investor, large or small, should know the facts it gives about getting higher yields with positive safety.

EIGHT WAYS *to Test the Safety of Every Investment*

1 *Is Your Investment Protected by Property of Permanent Value?*
"How to Select Safe Bonds" tells why investments should be protected by property having a permanent value well in excess of the amount of the entire loan.

2 *Does Your Claim Command Payment Before Other Obligations?*
"How to Select Safe Bonds" tells what securities come before all others in obligations to pay promptly and fully.

3 *Has the Property Sufficient Earning Power?*
"How to Select Safe Bonds" tells why a safe property must have an annual earning power of at least two and a half times the total annual interest on the loan.

4 *Is the Property Adequately Protected by Insurance?*
An important consideration, as fire often wipes out overnight a valuable property.

5 *Is it Properly Managed?*
"How to Select Safe Bonds" tells why proper management is essential to insure prompt payment of interest and principal upon maturity.

6 *Is the Title Clear?*
"How to Select Safe Bonds" tells a sure way of insuring against loss through faulty title.

7 *What Is the Moral Character of the Borrower?*
As important as proper management—explained in this interesting booklet.

8 *Who Offers the Securities You Buy?*
"How to Select Safe Bonds" tells why even the experienced investor must depend for safety entirely upon the reputation and length of service of the Banking House offering the investment. It tells of the conservative policy of painstaking investigation and selection which has made it possible for George M. Forman & Company to sell bonds for 38 years without loss to a customer, large or small.

GEORGE M. FORMAN & COMPANY
105 West Monroe Street, Chicago
"38 Years Without Loss to a Customer"

MAIL THIS REQUEST BLANK
Let "How to Select Safe Bonds" show you definitely how you can enjoy, with absolute safety, a larger income from your investment. Mail this request blank for your copy of this interesting booklet. No obligation.

George M. Forman & Company,
Dept. 352-A, 105 W. Monroe St., Chicago, Ill.
Please send me, without cost or obligation, a copy of your booklet, "How to Select Safe Bonds."
Name .....
Address .....
City ..... State .....

Concerning Your First Mortgage Building Loans or Renewals

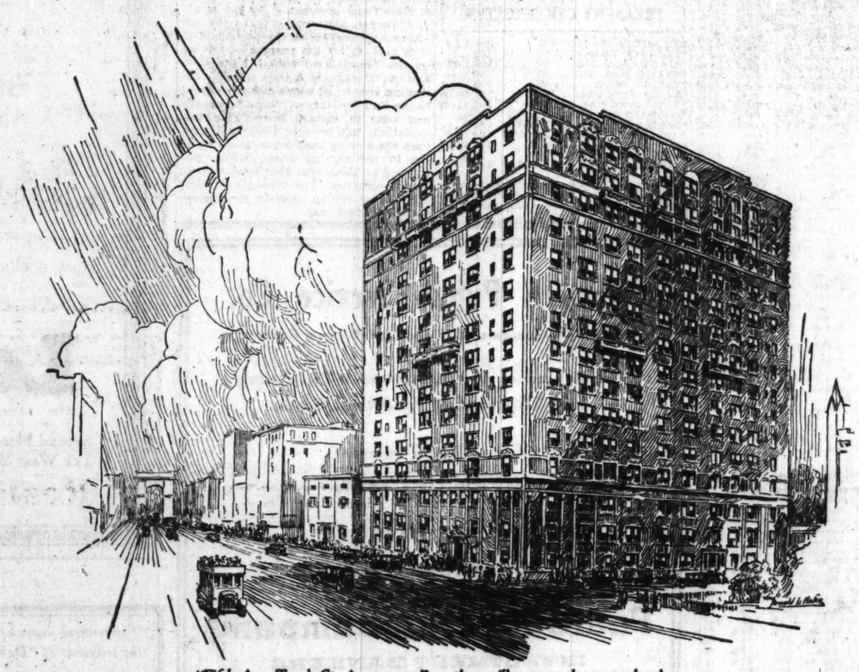
On high-grade, well-located properties you may quickly secure, through this organization, loans of any amount you may require, from twenty-five thousand up.

Where conditions justify it, some of our funds are available at 5½%. In every case the rates and terms are as reasonable as the market affords on loans of like character.

For quick service, especially on large, straight loans, you will find that our resources and facilities offer some very distinctive advantages.

Loans Made on Apartment, Commercial, or Industrial Properties.

A. M. KRENSKY & BRO.
29 South La Salle Street
Chicago
Phone State 7122



"Fifth Ave.-Tenth St. Apartments" as they will appear when completed.

Send for Illustrated Literature Describing This New Investment Offering

A new issue of first mortgage gold bonds secured by choice property in the exclusive Washington Square Section of New York City has just been offered for sale by the American Bond & Mortgage Company. These bonds are surrounded by the same distinctive safeguards which have protected thousands of investors over a long period of years.

This $1,600,000 6½% issue will be secured by a first mortgage upon a fifteen-story fireproof structure to be known when completed as the "Fifth Ave.-Tenth St. Apartments," together with a valuable corner plot of land. The building will contain 148 housekeeping apartments—each finished in a truly Fifth Avenue fashion, with every modern convenience.

The location is ideal—in the heart of one of the oldest and best residential districts in New York, and with excellent motor bus, elevated, surface and subway service providing rapid transit to all points in the city. The annual net income is estimated at over three times the largest yearly interest requirements—thus assuring prompt and certain payment of maturing charges.

Write today for illustrated circular T 202.

Thousands of investors thruout the United States have purchased from us many millions of dollars of First Mortgage Bonds, secured by improved city properties, and without the loss of one dollar.

AMERICAN BOND & MORTGAGE CO.
INCORPORATED
Capital and Surplus Over $3,000,000
American Bond and Mortgage Building, 127 North Dearborn Street, Chicago

New York Detroit Grand Rapids Rockford Davenport Columbus Cleveland

7% GOLD BONDS

Unusually Attractive
First Mortgage Bonds

The First Mortgage 7% Gold Bonds of the Leamington Apartments, Leamington Ave. and Monroe St., have proved so attractive that a large part of the issue has already been purchased by careful investors. Those who are now considering an investment should make their investigation and then send in their order without undue delay.

Like all Beak Plan Bonds, this issue is safeguarded in the most careful manner. The net earnings of the building, based on very reasonable rentals (from $50 to $75 a month for each apartment) are approximately $15,000.00 or about 3 times the interest charges.

The amount of the bond issue is only about 60% of the conservative valuation of the property. The location is most attractive for a building of this kind, and property values in this neighborhood (the Columbus Park District) are steadily increasing due to attractive surroundings, proximity for outdoor recreations such as golf, tennis, etc., and excellent transportation.

Call or use coupon for illustrated circular fully describing this sound first mortgage investment.

Name .....
Address .....

K. R. Beak & Co.
Capital Three-quarters of a Million Dollars
First Mortgage Investments
BEAK BUILDING . . CHICAGO
Telephone Central 4822 111 N. Dearborn Street

Sales Manager

Our client, a successful corporation, outstanding national advertiser, marketing a product with universal distribution among stationery, jewelry, drug and department stores, requires the services of a competent sales manager. Headquarters in Chicago.

Applicants between thirty and forty years old, with successful experience in selection and management of salesmen, preferred.

Write fully, stating salary wanted. Applications confidential.

N. W. Ayer & Son
105 S. La Salle Street
Chicago, Illinois

AVAILABLE —*Shortly*

A PRODUCING SALESMAN who, by sheer ability and results, has risen to position of sales manager—and more recently V. P. and general manager of a medium sized concern marketing a nationally advertised product—seeks a broader connection with a concern or individual having a real sales problem—where his unusual abilities may have an opportunity for UNLIMITED EXPANSION.

Address H Y 471, Tribune

We Give a Bonus

One share of Common Stock FREE with each $100 8% Preferred Stock purchased. Common and Preferred dividends now 10%, payable quarterly. This amount has been paid each year for past seven years in addition to setting aside a substantial surplus. Net quick assets far in excess of your investment.

Let us prove these facts.

ADDRESS H Y 470, TRIBUNE

WANTED
A Capable Brokerage Salesman

to form connections with an organization specializing in the distribution of New York curb securities.

Prefer a man with A-1 sales ability, 30 to 35 years of age, married, gentile.

The proposition we will make to the man possessing the right qualifications will be very attractive and will lead to permanent connections with an established organization.

In replying give full particulars and phone number if possible. All correspondence treated strictly confidential.

Address S K 374, Tribune

Have you an article to put on market? Do you want money to extend your business? If so, write American Bond & Mortgage Company, Farmers Bank Bldg., Pittsburgh, Pa.

Subscribe for The Tribune

COURT DECISION ENDS LITIGATION IN GOODYEAR CO.

Stock exchanges, commodity markets and banks throughout the country will be closed tomorrow in observance of Lincoln's birthday.

BY O. A. MATHER.

An amicable settlement of protracted litigation growing out of the $80,000,000 refinancing of the Goodyear Tire and Rubber company was approved yesterday in Akron, O., by Common Pleas Judge Ahern. All parties to six suits attacking the refinancing reached an agreement.

The settlement provides for representation of the original stockholders on the directorate, for retirement of $5,000,000 of prior preferred stock at $90.60 a share, for dropping a bonus to the Leonard Kennedy company during the rest of the management contract, for return and cancellation of 50,000 shares of common stock, and for the waiving of salary and expenses amounting to $30,000 a year to trustees of the management stock. The bonds and debentures originally disposed of in carrying out the refinancing program are not affected.

Litigation Ends on Sound Basis.

"Judge Ahern's decision has ended litigation and settled all matters on a sound business basis," a statement signed by all parties to the suits states.

"The common and preferred stockholders will have three additional members on the board of directors.

"In addition to the regular retirement of bonds and debentures, the company has retired $9,902,500 of prior preference stock and will retire an additional $5,000,000 within twelve months. Purchase at less than par of prior preference stock already retired and the additional stock to be retired, plus cancellation of accrued dividends to Jan. 1, 1923, will effect a reduction of charges prior to the preferred and common stocks of $4,280,380. In addition, management stock fees amounting to $30,000 a year will be canceled and the cost of management reduced from a possible maximum of $750,000 to $250,000 a year.

Reductions to Result.

"The peak amount of bonds, debentures, and prior preference issues was $87,402,500. On March 15 the aggregate will be $72,750,000 and on March 15, 1924, it should be $64,750,000. At that time the yearly disbursements on all three issues should aggregate $9,080,000, of which $3,600,000 will be in retirement of debt or stocks senior to the preferred and common issues. The net result should be a reduction of annual charges prior to the preferred and common stocks of about $1,212,200, with further automatic reductions each year thereafter."

Sugar and oil prices continued to climb yesterday. Raw sugar moved up to 4 5-16 cents a pound, a new high level for the present movement and about equal to the high record of the last two years, on an announcement by the department of commerce of a shortage of 250,000 tons in the world supply, which aggravated an already acute situation in the sugar market. Refiners suddenly moved up prices of refined to meet the higher costs of raw, fine granulated being quoted at 7.25@7.30c, with an urgent demand from consumers.

Crude Oil Again Boosted.

The Prairie Oil and Gas company advanced the price of midcontinent crude oil 10 cents a barrel. The new prices now range from $1.40 for oil of .28 gravity and below to $2.50 for .41 gravity and above. It is the fifth 10 cent increase since Jan 1. The Texas company posted a price of $1 a barrel on Healdton low gravity crude oil, an advance of 25 cents.

The prospects of the People's Gas Light and Coke company are encouraging, Samuel Insull, president, told the stockholders at their annual meeting yesterday. An increase in the volume of business is expected this year; the property is earning a 6 per cent return, under somewhat adverse conditions, and the company's relations with the public are pleasant.

"Our gross revenue is a little lower than it was in 1921, because our price for gas, as regulated by the Illinois commerce commission, was lower in 1922 than in 1921, except for one month," said Mr. Insull. "Our output of gas, however, shows an increase for the year, which is somewhat encouraging."

DIVIDENDS DECLARED

Stock, rate, period.	Payable.	Stock of record
Mex Seab Oil, 50c q	Feb. 27	Feb. 24
P Y & A R R pf, 1¾% q	Mar. 1	Feb. 20
Atlantic Refin, $1 q	Mar. 15	Feb. 21
Cen Miss Val El pf, $1.50 q	Mar. 1	Feb. 15
Keokuk Elect pf, $1.50 q	Feb. 15	Feb. 10

NEW YORK BOND TRANSACTIONS

GENERAL BOND MARKET.

Sales in 1000.

	High.	Low.	Close.
1 Argentine govt 5s	82	82	82
16 do 7s	101⅛	101⅜	101⅜
1 City of Bern 8s	111½	111⅛	111¼
2 City of Bordeaux 6s	78¾	78	78¾
4 City of Christiania 8s	110	110	110
2 City of Copen 5½s	90⅝	90⅜	90⅜
20 City of G Prague 7½s	70	69¼	70
2 City of Lyons 8s	77	77	77
1 City of Marseilles 6s	76½	74½	76½
5 City of R de J 8s '46	94	93⅜	93⅞
6 do 8s '26	94	93½	93⅜
5 City of Soissons 6s	73¾	73	73½
5 Czechoslovak 8s	85	84⅜	85
4 Danish govt 8s ser A	109	109	109
26 Dept of Seine 7s	84½	84	84
2 Dominican Rep 5s	99½	99½	99½
4 do 5½s	88⅝	88⅜	88⅜
17 Dom of Can 5½s '29	101¾	101⅝	101⅞
6 do 5s '26	100¼	100¼	100¼
13 do 5s '31	100⅜	100⅛	100⅜
33 do 5s '52	99⅜	99¼	99⅜
36 Dutch E Indies 6s '47	94¾	94½	94¾
177 do 6s '62	94¼	93⅝	94¼
37 French Rep 8s	97	96⅞	96⅞
27 do 7½s	93	92½	92⅝
2 Gov of Switzerland 8s	118¼	118	118¼
10 Imp Japanese 1st 4½s	93	93	93
4 do 1925 4½s	92¾	92¼	92¾
6 King of Belgium 8s	99⅝	99¼	99⅜
17 do 7½s	100	99½	99⅞
15 do 6s	96	95⅝	96
6 King of Denmark 8s	109	109	109
3 do 6s	97	97	97
2 King of Italy 6½s	94¼	94¼	94¼
21 King of Nether 6s	99¼	99	99¼
8 King of Norway 8s	112	111⅜	112
8 do 6s	98½	98¼	98½
6 King of Sweden 6s	105	103	105
25 Paris-Lyons Med 6s	71⅜	71⅝	71⅜
14 Rep of Bolivia 8s	92	91⅜	92
1 Rep of Colombia 6½s	94	94	94
5 Rep of Chile 8s '26	101⅜	101¼	101⅜
1 do '41	103¼	103¼	103⅛
19 do '46	96½	95¾	96½
10 Rep of Cuba 5½s	99½	99¼	99⅜
5 do 4½s	83¼	83¼	83¼
32 Rep of Haiti 6s	96	95⅜	96
1 Rep of Uruguay 8s	96	95¾	96
1 Rep of Uruguay 8s	100	100	100
1 do 6s	99⅝	99⅜	99⅜
1 State of Queensld 7s	107½	107½	107½
17 Serb Ck & Slov 8s	61	60½	61
50 United Kingd 5½s '20	115	115	115
41 do 5½s '37	103¼	103	103¼
16 U S of Brazil 8s	97⅝	97⅛	97⅜
4 do 7½s	102⅝	102	102⅜
7 do 7s	84⅜	84	84⅜
19 United St of Mex 5s	53	53	53
5 do 4s	33½	33⅛	33⅜

DOMESTIC.

3 N Y City 4¼s 1964	102¾	102⅞	102⅞
1 Ajax Rubber 8s	99¼	99¼	99¼
1 Am Agri Chem 7½s	104	104	104
5 do 1st ext 5s	100	100	100
2 Am Cotton Oil 5s	76	76	76
64 Am S & R 5s	90¾	90¾	90¾
12 Am Sugar 6s	103¼	102⅝	103
15 Am T & T col 5s	98⅛	98⅛	98⅛
34 do col 4s	92⅜	92⅛	92⅜
2 Am Writ Paper 6s	85	85	85
5 Armour & Co r e 4½s	88¾	88¾	88¾
471 Anaconda 7s w i	102	100⅜	102
75 do 6s w i	97	96⅝	97
39 A T & S F gen 4s	89¼	89	89
5 do adj 4s stmpd	81¾	81⅜	81⅝
2 do 4½s C & A div	92¾	92¾	92¾
1 AU C L 7s	107½	107½	107½
36 do L & N col tr 4s	81	80⅝	81
11 Atl Ref deb 5s	90	98⅝	90
6 A Z Baragua 7½s	99¼	99¼	99¼
1 Baldwin Loco 5s	101½	101¼	101¼
24 Balt & Ohio 6s	101	100¼	101
27 do rfg 5s	84¼	83½	83⅝
60 do cvt 4½s	81	81	81
8 do gold 4s	79¼	79	79
13 do prior lien 3½s	95¼	95	95
2 do 4s Tol div	66¼	65⅞	66⅛
3 do 4s PLE&WV div	76½	76¼	76½
45 do 3½s southwest div	93¾	93½	93⅜
14 Bell Tel of Pa 7s	107⅝	107⅜	107½
15 do 5s	98½	98⅜	98½
3 Beth Stl 1st ext 5s	99	99	99
10 do con 6s	99½	99½	99½
7 do p m 8s	91	90½	90⅞
17 do 5½s	93¼	92⅞	92⅞
2 Brk Ed 7s ser D	107½	107½	107½
110 Brk R T 7s	96	94¾	95¾
60 do 5s	78	76	78
25 do 4s	67	66¼	67
2 Bklyn Un Elev 1st 5s	84	84	84
1 Bklyn Union Gas 5s	97	97	97
1 Bush Term con 5s	88½	88½	88½
2 Camaguey 7s	97	96¼	97
5 Canadian Nor Ry 7s	114¼	114¼	114⅝
5 do 6½s	112⅝	112⅜	112⅝
40 Canadian Pac deb 4s	80¼	80¼	80¼
2 Carolina C & O 5s	91	91	91
2 Cent of Ga Ry 6s	100⅜	100⅜	100⅜
10 do cons 5s	97¼	97¼	97¼
9 Cent Leather gen 5s	99	99	99
10 Cent Pac gold 4s	86⅜	86⅜	86⅜
2 Cerro de Pasco 8s	134	134	134
58 Ches & Ohio cv 5s	95¼	94¾	94¾
1 do ref 5s	96	96	96
1 do gen 4½s	85	85	85
1 Chicago & Alton 3s	51⅝	51⅜	51⅜
1 do 3½s	29	29	29
7 C B & Q gen 4s	88¼	88¼	88¼
3 do deb 5s	100⅜	100⅜	100⅜
2 do 4s ill div	89¾	88⅜	88⅜
30 Chi City & C 5s	57	55⅜	57
2 Chi & East Ill con 6s	106⅜	106⅜	106⅜
10 do gen 5s 1951	81	81	81
5 Chi Gt West 4s	53	53	53
28 Chi M & St P cv 5s	69¼	68⅞	68⅝
179 do cv 4½s	67⅝	66⅝	67⅝
27 do rfg 4½s	61⅝	61½	61⅝
3 do gen 4s ser A	74	74	74
13 do 4s 1925	70⅝	70¼	70⅜
4 do deb 4s 1934	61⅜	61½	61½
2 do 4s C M & P S div	67	67	67
94 Chicago Rys Co 5s	82⅜	81⅜	82⅜
1 Chi R I & P gen 4s	81⅜	81⅜	81⅜
7 do rfg 4s	80½	80¼	80½
2 Chi T H & S E 5s	78¼	78½	78½
14 Vk Un Sta 4½s ser A	92⅝	92⅝	92⅝
25 Chile Cop cvt 7s	117	116	116¾
7 do 6s	100¼	100	100¼
9 C C C & St L ref 6s	101¼	101¼	101⅜
1 Cleve Un term 5½s	104½	104½	104½
3 Col & So ref 4½s	85⅝	85½	85⅝
4 Comwith Pw 6s	89	88¼	88¼
2 Con Coal of My 5s	88⅞	88½	88½
1 Consumers Pw 5s	90	90	90
2 Crown Cork 6s	94¾	94¾	94¾
101 Cuba Cane deb 8s	96⅝	95⅜	96⅛
52 do cv deb 7s	92½	90½	91⅝
3 Cuba R R 7½s	104½	104½	104½
8 C-Am Sugar 8s	107¾	107¼	107⅝
1 Cumb T & T 5s	93	93	93
2 Del & Hud 5½s	101¼	101¼	101¼
12 do cvt 5s	95	95	95
18 do rfg 4s	88⅝	88¼	88⅜
D & R G rfg 5s	53⅝	53⅜	53⅝
3 do con 4s	74¾	74½	74⅝
1 Det Edison 1st 6s	102¾	102¾	102¾
1 do 5s 1933	99	99	99
1 do rfg 5s 1940	98½	98¼	98⅜
3 Det Un Ry 4½s	83½	83¼	83½
2 Dist Securities 5s	56	56	56
2 Dom Iron & St 5s	83¾	83⅜	83⅝
27 Donner Steel 7s	90	86	90
2 D P de Nem P 7½s	106½	103¾	106½
16 Duquesne L cv 7½s	107½	107⅜	107½
8 do 6s	103⅞	103⅜	103⅞
398 East Cuba 7½s	108½	105¼	108

Saturday, Feb. 10, 1923.

Day's sales—par	$ 7,729,000	Year ago	$ 9,455,000
Total, 1923	388,970,000	Previous year	526,696,000

UNITED STATES GOVERNMENT WAR LOANS.

Sales in thous	Issue—	High.	Low.	Last.	Net change.	Bid.	Asked.	Closing— Yield.	Feb.11. 1922.
286	Liberty 3½s 1932-47	101.84	101.74	101.74+	.02	101.70	101.78	2.89	97.00
.....	Liberty 1st cv 4s, 1932-'47	.....	.....	.....	.....	98.70	.....	4.08	96.18
43⅝	Lib 1st 2d cv 4¼s, '32-47	98.80	98.80	98.80—	.06	98.80	98.76	4.13	96.14
27	Liberty 1st cv 4¼s, '32-47	99.00	98.80	98.84—	.02	98.80	98.80	.....	96.65
437	Liberty 2d cv 4¼s, '27-42	98.84	98.72	98.72—	.06	98.80	98.90	4.33	96.26
1	Liberty 2d cv 4¼s, reg	98.80	98.60	98.70—	.06	98.70	98.78	4.35	96.18
282	Liberty 3d 4¼s, 1928	99.06	98.90	99.00+	.04	.....	.....	.....	96.00
4	Liberty 3d 4¼s, reg	99.00	98.90	99.02—	.06	99.00	99.08	4.45	97.34
826	Liberty 4th 4¼s, 1933-'38	99.00	98.84	98.86+	.20	.....	.....	.....	97.16
2	Liberty 4th 4¼s, reg	98.98	98.84	98.84+	.04	98.84	98.88	4.35	96.44
5	Victory 4¾s, 1923	100.20	100.20	100.20	.14	.....	.....	.....	96.28
1	Victory 4¾s, reg	100.20	100.04	100.20	.....	100.20	100.24	3.79	100.10
155	U S Treasury 4¼s, 1947-'52	100.00	99.96	100.00	.02	.....	.....	.....	99.96

No. thous.		High.	Low.	Close.
5	Kmpire G & F 7½s	94	93⅝	94
8	Erie prior lien 4s	57½	57⅜	57½
34	do gen lien 4s	48	47⅝	48
2	Erie & G R 5s	86½	86	86
4	Erie & Jersey 6s	88	88⅜	88
1	Framerican I D 7½s	89	89	89
2	Fisk Rub 8s	106⅝	106⅛	106⅝
3	Gen Elec deb 5s	101¼	101⅛	101⅛
13	Goodrich Rub 6½s	101¾	101¼	101½
87	Goodyr Tire 8s, 1931	104¾	103⅝	104
1	do 8s, 1941	116½	116¼	116½
10	Granby Mining 6s	99	99	99
24	Gr Trunk Rlt 6s	104¼	104¼	104¼
5	Grt North 7s	105½	106½	109½
10	do 5½s	101⅝	101½	101⅝
2	do 4½s	92	92	92
10	G B & W deb B	12	12	12
37	Hershey 6s	98¾	98¾	98¾
44	H & M rcf 5s, ser A	83	82⅝	83
7	do adj inc 5s	63¾	63¼	63⅝
9	Humble Oil 5½s	98⅝	98⅜	98½
2	Ill Cen 5½s	102	102	102
5	do ref 4s	87	87	87
6	Ill Steel deb 4½s	92¼	91⅜	92¼
1	Ind Steel 5s	101½	101½	101½
11	Int R Transit 7s w I	94½	94½	94⅝
24	do ref 5s	72⅜	72⅜	72⅜
24	do 6s w i	71¾	70⅝	71¾
30	I & G N adj 6s	46⅝	46¼	46⅝
2	Int Cement 8s	116	116	116
3	Int Mer Mar s f 6s	88½	88⅝	88½
6	Int Paper 5s A	86½	86⅜	86½
6	do 5s B	87	87	87
4	Iowa Cent rfg 4s	38½	38¼	38½
4	KC Ft S & M 4s	77⅞	77⅞	77½
15	K City South 1st 3s	68¾	68¼	68¾
10	do 5s	79	78½	78⅝
12	Kansas Gas 6s	86¾	86¼	86¼
6	Kelly-Spring Tire 8s	108⅞	108¾	108¾
5	Kentucky Cent 4s	81¾	81½	81½
1	Lake E & W 1st 5s	95	95	95
12	L S & M S deb 4s '28	94⅞	94½	94⅞
1	Lehigh Valley 6s	103⅜	103¼	103¼
3	Leh Val of Pa gen 4s	79¾	79⅜	79⅜
1	Louis & Jeff Brdg 4s	79⅝	79⅜	79⅝
8	Louis & Nash 5½s	104½	104½	104½
8	do unified 4s	92	92	92
63	Manati Sugar 7½s	98¾	97½	97½
13	Manh Ry con 4s	64⅞	62	64⅞
3	Mkt St Ry con 5s	91¾	91¾	91¾
1	Marland Oil 8s wis	120¾	120¾	120¾
3	Mex Petrol 8s	107¾	107½	107½
1	Midvale Steel 5s	89⅝	89⅝	89⅝
7	Mil E Ry & L 5s '61	88	87¾	87¾
5	MK&T 6s ser C w i	96	95¾	96
2	do prior 5s	82¾	82¾	82¾
24	do adj 5s	63¾	63¼	63¾
2	do 4s	62¾	62¾	62¾
1	Mo Pac rfg 5s 1926	95½	95½	95½
33	do gen 4s	62	61⅞	61¾
4	Mobile & O 1st 6s	103½	103¼	103¼
1	Mont Pow 5s, ser A	96¼	96¼	96¼
1	Morris & Co 1st 4½s	85⅝	85⅝	85⅝
8	Nassau Elec 4s	67¾	67	67¾
2	National Tube 5s	100¼	100¼	100¼
2	New Eng T & T 5s	99¼	99¼	99¼
1	New Orleans Term 4s	77½	77½	77½
3	N O T & Mex 6s	104	104	104
10	do 5s	83¾	83	83¾
11	NYC&HR deb 6s	104¼	104¼	104¼
28	do 5s	97½	97	97¼
5	do deb 4s, 1934	90½	90⅞	90⅝
2	do deb 4s, 1942	90¼	90¼	90¼
1	do rfg 3½s	75⅝	75⅝	75⅝
5	N Y Ed 6½s	110	110	110
2	NYGasELH&P col 5s	99½	99	99⅛
6	do pur m 4s	83¼	82	82½
10	NYNH&H cv 6s, '48	72¾	71¼	71½
3	N Y State Ry 4½s	68¾	68½	68½
6	NYTel deb 6s, 1941	105⅝	105⅜	105⅜
1	do 6s, 1949	106¼	106¼	106¼
9	NYW&Boston 4½s	48	48	48
1	Nia Falls Power 6s	104	104	104
37	Norfolk & So 5s	70¾	69	69
3	Norfolk & W cv 6s	117	117	117
5	do dlr 4s	86½	86½	86½
3	do Poca 4s	87	87	87
4	N Ohio Tr & Lt 6s	94	93⅝	94
3	No Am Edison 6s	94	94	94
10	Nor Pacific 3s	98	98	98
5	do prior lien 4s	85⅞	85⅝	85⅝
1	do gen 3s	61	61	61
5	Nor St Power 5s	91¼	91¼	91¼
1	N W Dell Tel 7s	107¾	107⅝	107⅝
11	Ore-Wash RR&N 4s	80½	80¼	80½
14	Otis Steel 7½s	94	93¾	94
4	Pac Gas & Elec 5s	92	91¼	91¾
1	Pac Tel & Tel 5s	98⅝	98⅝	98⅝
8	do 5s 1952	92¾	91¾	91¾
11	Packard Motor 8s	108	108	108
5	Pa R R 7s	110	110	110
6	do 6½s	110¾	109¾	110
11	do 5s 1968	100¾	100¾	100¾
1	do gen 4½s	92	92	92
6	do 4s 1948	91	90¾	91
2	Peo & East Inc 4s	29	28¾	28¾
11	Phila Co deb 6s	101	100⅝	100⅝
2	P C C & St L 5s	98¼	98¼	98¼
2	Portland Ry 5s 1942	84¾	84¾	84¾
5	Producers & Ref 8s	107½	106¾	106⅝
1	Pub Svc N J 5s	85⅝	85	85¼
99	Punta Allegre 7s	111⅝	111	111¼
3	Remington Arms 6s	94½	94½	94½
5	Rep I & S coll 5s '40	95	95	95
8	R I Ark & L 4½s	80	79¼	80
2	StL IM & S refg 4s	86⅝	86⅝	86⅝
4	do 4s R & G div	82	82	82
17	St L & San F prior lien 4s, series A	68¼	68⅛	68¼
9	do 5s series B	84½	84½	84½
2	do gen 6s series C	98½	98½	98¾
36	do adj 6s	79¾	79¼	79¾
2	do inc 6s	64½	64¼	64¼
1	St L S W Term 5s	81¼	81¼	81¼

TREASURY CERTIFICATES

*TM-1923 March 4½s	100	100 1-16
*TM-2-1923, March, 3½s	99 15-16	100
*TJ-1923, June 3¾s	99 15-16	100 1-32
*TS-1923, Sept. 3¾s	99¾	100
*TD-1923, Dec 4s	99¾	100
*A-1924, June, 5½s	101¾	101 13-16
*E-1924, Sept. 5½s	101½	101 11-16
*A-1925, March, 4½s	101 5-16	101½
*B-1925, Dec. 4½s	99 9-16	99¾
*-1925, June 4½s	99 15-16	100 1-16
*A-1926, March, 4½s	100¼	100 11-16
*B-1926, Sept. 4½s	99¾	99¾
*A-1927, Dec. 4½s	99 15-16	100

*Acceptable in payment of United States taxes at maturity. A, B and C, 1925, and A and B, 1926, and A, 1927, within six months of maturity.

FINANCIAL NOTES

All of the principal sugar stocks yesterday soared to new high records for the year, some of them to the highest prices in more than two years. Cuba Cane Sugar preferred touched 59¾, and then fell back to 58, where it was up 4 points on the day; American Beet Sugar closed at 47¾, up 4¾ points, and gains of 1@2¾ points were made by Manati, Cuba Cane common, Punta Alegre, American, and South Porto Rican.

Gulf States Steel, which touched 92¼ and then fell back half for a net gain of nearly 4 points on the day, led the advance in the steel shares. Crucible was not far behind, with a gain of 3 points, while Republic and Otis Steel preferred each gained 2½ points. United States Steel closed fractionally higher.

United Cigar Stores, which jumped 24 points to 209, was the feature of the specialty list. Other strong spots were Underwood Typewriter, Tobacco Products preferred, Kresge, Lima Locomotive, American Sumatra Tobacco, Iron Products preferred, and Woolworth, all up 3@10 points.

Marked strength of Brooklyn Rapid Transit and Sugar company liens featured dealings in bonds. Buying of the B. R. T. issues was in response to the publication of the reorganization plan with its possibility of an early release from receivership, while sugar company bonds improved in sympathy with another increase in the price of the raw product.

Dun's reports 371 failures in the United States last week, against 437 in the preceding week and 381 in the corresponding week last year.

Van Sweringens to Spend Millions on Their Roads

Cleveland, O., Feb. 10.—Coördination of the six railroads controlled by the Nickel Plate interests to speed up traffic, effect economines not now possible, and improve the service generally through extensive improvements and millions of dollars' worth of new rolling stock is the program of the Van Sweringen group, it became known here today.

Already the Nickel Plate has purchased thirty new locomotives of the lighter Mikado type, but heavier than those now used on this road, to cost $1,500,000 and contracted for ten more, J. J. Bernet, president of that road, announced. Purchase of the new engines, it is said, is for the purpose of linking up the consolidated Nickel Plate lines and the Chesapeake & Ohio system, controlling interest of which recently passed to the Van Sweringens. The Chesapeake and Ohio at certain seasons, it was explained, has brought more coal west than the serving lines could take, resulting in the serving lines placing embargoes on coal from that road to prevent congestion. The Nickel Plate will increase its rolling stock to provide an outlet for this coal.

Western Public Service Co.

(Formerly Intermountain Railway, Light & Power Company)

First Refunding and Improvement 7% Twenty-Five Year Sinking Fund Gold Bonds

Price 91 and Interest to Yield Over 7.80%

Detailed Information on Request

TRADING DEPARTMENT

ESTABLISHED 1865

Pearsons-Taft Company

INVESTMENT BANKERS

CHICAGO

105 S. LA SALLE ST. RANDOLPH 0434

Greenebaum Bonds - 100% Safe Since 1855

68 Years' Experience

Plus

Judgment and Foresight

By investing in Greenebaum First Mortgage Real Estate Bonds you obtain the benefit of over two-thirds of a century of successful banking experience, plus judgment and foresight that have always proven sound.

Since the founding of this institution in 1855, principal and interest in every instance have been paid to investors promptly when due. *Greenebaum Bonds are 100% safe.*

The careful investor will find of great interest our booklet, "Investors Guide to Bank Safeguarded Bonds." It explains why Greenebaum Bonds always yield the highest returns consistent with complete safety.

6½%

Coupon Bonds
Denominations
$100
$500
$1000
Secured by
Income-Producing
City Real Estate

Our "Investors Guide" contains valuable information for investors. It is sent without charge and without obligation.

Call—Phone—or Write

for the "Investors Guide" and Current List No. T-211

Greenebaum Sons Investment Company

La Salle and Madison Streets

Phone Randolph 5360

Ownership of this Company identical with Greenebaum Sons Bank & Trust Co.—Oldest Banking House in Chicago. Founded 1855. Combined resources over $35,000,000.

USE THIS COUPON

Greenebaum Sons Investment Company,
La Salle and Madison Sts., Chicago.

Please send me "Investors Guide to Bank Safeguarded Bonds" and Current List of Greenebaum 6½% First Mortgage Real Estate Bonds.

Name .....

Address .....

City .....

(T-211)

Wilcox Oil & Gas

Operating in Mid-Continent field. Has large undeveloped acreage in proven territory.

Production showing steady gains.

Detailed report No. 88 sent on request, without obligation.

M. S. WOLFE & CO.

ESTABLISHED 1906

Members New York Curb Market

STOCKS—BONDS

123 Madison St., Chicago

Phone State 6020

FOR SALE

On reasonable terms

SHORE-HILLS HOTEL

in

Bermuda

A Splendid Fireproof New Hotel, with 53 Rooms and 22 Baths

Including three-storied and basement hotel building and about 15 acres of land, tennis courts, bathing pavilion, four cottages, private dock and power plant.

Send for booklet.

Joseph P. Day
Sole Agent
47 Liberty St., N. Y. C.

Practical Business Man Has

$10,000 to $25,000 to Invest

In going manufacturing or jobbing proposition. Must have a healthy foundation and product that with aggressive methods will yield good return. To receive attention your reply should give sufficient information.

Address H Y 452, Tribune.

FOR SALE

Chicago's Newest and Finest

Manufacturing Building

45,000 Square Feet
All Daylight
On Northwest Side Boulevard
Prominent Corner — A Wonderful Advertising Asset
Sprinklered—Fire Proof
Reinforced Concrete Throughout

JUST COMPLETED

An Exceptional Buy

Address O S 298, Tribune

We Will Make Any Safe Real Estate Bond Issue at 6½% Interest

We are in the market for safe, First Mortgage Real Estate Bond issues in any amounts up to $2,000,000, and will finance them at 6½% interest. Unusually satisfactory service and low commissions to borrowers.

To receive favorable consideration, loans must be on high grade properties, which conform in every respect to the strict standards demanded by us for the protection of our bond buyers.

Leight, Holzer & Company

Second Floor, Conway Building
111 West Washington Street

Phone, Franklin 1170
Chicago, Illinois

Only High Grade Loans Considered

Thirty-three years of experience safeguards the selection of "DeWolf Approved" Bonds

Safe Investments Mean a Dependable Income

UNLESS your income can be counted on with certainty—unless it is **dependable**—your investments are not really safe. A wide margin of security alone does not make a safe investment. Neither do large earnings nor an able management.

Before a bond can be "De Wolf Approved" it must possess all three of these essentials of safety. That is why the income from "De Wolf Approved" bonds can always be counted on.

We recommend the following issues for safe investment. Use the coupon below for further information.

	Rate	Maturity	Yield About
Laclede Gas Light Co	5½%	1953	5.75%
Armour & Co. of Delaware	5½%	1943	5.85%
Anaconda Copper Mining Co	6%	1953	6.25%
Monongahela West Penn Public Service Co	6%	1928	6.50%
Southern Minnesota Gas & Electric Co	6½%	1942	6.65%
Central Power & Light Co	6½%	1952	6.75%
Cadet Knitting Co	7%	1932	7.00%
Spiegel, May, Stern Co	6½%	1932	7.00%
Double Seal Piston & Ring Co	7%	1932	7.15%
Southern Minnesota Gas & Electric Co	7%	1924	7.30%

Offered subject to prior sale and change in price.

Ask for full list of "DeWolf Approved" Bonds, and circulars covering issues in which you are interested.

DeWolf & Company, Inc.
Without obligation, please send me C7T-11
☐ Full list of "DeWolf Approved" Bonds
☐ Circulars on _____ Issues
Name _____
Address _____ City _____

DeWOLF & COMPANY, INC.
Investment Bonds
ESTABLISHED 1880
Bank Floor Offices

Cor. Monroe & Dearborn
Chicago
Telephone State 1600

Cor. Broadway & Wisconsin
Milwaukee
Telephone Broadway 4975

Ambitious Chicago Women never let a morning pass without a careful reading of THE TRIBUNE. They know they can't afford to.

OPTIMISM RULES IN ALL MARKETS AS WEEK CLOSES

YESTERDAY'S AVERAGES

	High.	Low.	Close.	Net chge.
40 railroads	93.41	92.93	93.28	+.30
20 industrials	114.96	114.19	114.76	+.69
60 stocks	99.18	98.56	99.02	+.50

The New York Times.

New York, Feb. 10.—[Special.]—The somewhat unusual spectacle was presented today of practically all markets advancing at the end of a week of the week's highest prices. This happened not only as a culmination of a continuous rise in most of them, and on the eve of a double holiday.

In the stock market individual advances of a point or more were fairly numerous, and the total business done was the largest of any Saturday since the first week of October. Advances in bonds also were general. It was the rise of sterling exchange, however, which particularly attracted interest.

Franco-German Peace Forecast.

Today's highest price for sterling, $4.85 3-16, represented an advance of nearly ¾ cent for the day, and brought the market within easy distance of the highest point yet reached on the recovery from the long post-war decline. The strength of sterling was associated by London chiefly with the house vote on the British debt settlement. Wall street was disposed, however, to draw the further inference that the movement indicated at least composure over the Franco-German deadlock.

The French republic's dollar bonds held firm around the best prices of the recovery, and the franc was only slightly lower. The German mark advanced again, today's closing price of .0035 of a cent representing a recovery of 75 per cent from the low price of Jan. 20. French government bonds also moved up sharply today; the 5 per cent war loan advanced 2¼ points for last week as a whole.

Unified Steel Orders Increase.

Aside from the foreign exchange market, Wall street's attention continued to converge on the home trade situation and its undoubtedly favorable aspects. One of the day's incidents in this regard was the monthly statement of the United States Steel corporation's unfilled orders, showing for January the first net increase in three months and bringing the total tonnage on the company's books to the highest figure since February, 1921, when the steel trade was feeling the curtailment of demands from consumers in all other industries and a continuous decrease in the order books' showing had been in progress since the preceding July.

In the present case, the January increase of 165,873 tons would probably have been larger but for the extremely high rate of current production and shipment. The unfilled tonnage was 6,910,776 as of Jan. 31, as compared with 6,745,703 on Dec. 31, 6,346,243 on Nov. 30, and 4,241,63 on Jan. 31, 1922.

New York Reserves Rise.

The weekly statement of the New York clearing house showed a decrease of $56,269,000 in loans and a drop of $44,666,000 in demand deposits. Time deposits decreased $954,000. Excess reserve was $13,943,060, an increase of $18,678,170, a deficit having been reported last week. The statement, with comparisons, follows:

	Feb. 10.	Feb. 3.
Excess reserve	$ 12,943,060	$ *85,730,110
Aggregate res.	538,640,000	535,791,000
Gross, etc.	4,712,367,000	4,768,727,000
Cash in vaults	52,846,000	49,576,000
Mas. mem. bks.		
In res. banks	$21,431,000	508,023,000
Res. st. banks		
trust co.	8,036,000	7,869,000
Res. st. banks		
trust cos. in		
depos.	9,173,000	9,899,000
Net dem. dep.	3,943,115,000	3,987,781,000
Time depos.	372,466,000	373,422,000
Circulation	31,114,000	30,911,000
U. S. dep. ded.	42,878,000	47,512,000

*Deficit.

CHICAGO CURB MARKET

The local unlisted securities market has been very active, with a general broad demand, and new prices are being registered in a number of issues.

Goodyear Tire and Rubber developed considerable strength, the common advancing some 5 points to 154, bid, 16¾ asked, while the preferred at 49 bid, 50 asked, showed an advance of some 13 points. Motor Products moved somewhat with a close of 38½ bid, offered at 39. A few transactions were reported in Goodman Manufacturing at 51 to 52. An advance of 2 points in the bid was for Creamery Package failed to attract stable sellers. Beatrice Creamery was somewhat neglected, the common closing at 65 to 66 and the preferred at 103 to 106. Fisk-Morse at 53¾ to 54¾ showed little change.

Burroughs Adding Machine was quoted 137 to 140, with few actual sales. Sales of Kellogg Switchboard and Supply ranged between 46 and 48. Hurley Machine improved to 43 bid, offered at 44. McCord Manufacturing common relinquished a major fraction to 7⅜ bid, offered at 8, while the preferred was quoted 51 to 53. Ford of Canada advanced some 18 points in the late trading sales at 418. Transactions were reported in Paige-Detroit at 15. Northwestern Yeast was wanted at 197 with offerings at 200. Chicago Railway Equipment new common sold at 33, and the new preferred at par [336.]

While the sugar issues were fairly active, prices showed little net change. Columbia was quoted 5¼ to 5⅝; Holland-St. Louis, 4½@5¾; Michigan, 5⅝@5¾; Utah-Idaho, 3@4; Godchaux preferred was wanted at 86, with no offerings near current quotations.

A better feeling prevailed in the public utility group, and the close found practically the entire list selling at new high prices. Central Gas common and United Light and Railways common were the outstanding features, the former advancing some 6½ points to top sales and a close of 25¼@25¾, while the latter after selling at 95 reacted to a close of 90 bid, offered at 91, a net gain of some 8 points. United Light 6 per cent preferred closed at 76¾ bid, 77½ asked; Chicago North Shore and Milwaukee railroad issues were active, sales of the first preferred ranging between 57 and 60; second participation preferred between 44 and 47, while the common changed hands at 10 to 12. Arkansas Light and Power common again sold at 33 and 33¼, while the preferred was quoted 86 to 89. Cities Service common advanced some 5 points to 185 bid, 188 asked. Sales of the bankers' shares were confined to a narrow range, sales being made at 18¼ and 18⅝. Commonwealth Power Railway and Light issues were again popular, the common being wanted at 25, with the odd lot offerings at 26, while 66 was generally bid for the preferred. The new Commonwealth Power corporation preferred rose from 65 to 68 bid, 70 asked. Western Power common was quoted 35 to 36. Illinois Traction common after selling at 50 lost its entire gain and closed at 47 bid, 48 asked.

SUGAR MARKETS.

NEW YORK, Feb. 10.—SUGAR—Raw firm, closing 1-16c higher at 4 5-16c for Cubas cost and freight, equal to 6.09c for centrifugal, a new high record for the last two years. Raw closed 10 points net higher; May, 4.93c; May, 4.91c; July, 4.82c; September, 4.94c. Refined futures nominal.

NEW·YORK·STOCK·TRANSACTIONS·

Day's sales, shares.....792,500 Year ago.....296,800 Saturday, Feb. 10, 1923. Total, 1923.....20,210,900 Previous year.....21,143,997

Div. pd. per share.	Bid.	Ask.	Description—	Sales.	High.	Low.	Close.	Net chge.	Feb.11, 1922.
$4.00	70½	71	Adams Exp...	300	70½	70	70½		
4.00	66	67	Air Reduc...	300	65	64¾	65	+ ¼	
4.00	47½	48	Allied Chem...	1,100	14¼	14¼	14¼		
....	32	33¼	Allis-Ch. Mfg.	1,200	76¾	73	76¾	+ 1	16
....	62	63	Am Agr Chem	200	35¾	35¾	35¾		45
6.00	76	77	Am Beet Sug.	5,100	62¾	62¾	62¾	+ ¼	34
....	39	41	Do pfd.	100	47½	47½	47½		
4.00	80½	80¾	Am Bosch Mag.	100	78¾	78¾	78¾	+ ¼	24½
....	17⅝	18	Am Can	100	40	40	40		
....	34	35	Am Cot Oil	1,500	89¾	88¾	89¾	+ ¾	25
6.00	83	84	Do pfd	200	110	110	110	+ ½	96½
7.00	109¼	109½	Am H & L pfd	500	69¾	67¾	69¾	+ 1	21
....	29	29¾	Am Ice Secur	200	109	109	109		
1.00	11¼	11½	Am Int.	600	13¾	13¾	13¾		84¾
....	53	55¾	Am La France	400	11¾	11¾	11¾		43
6.00	126¼	127½	Am Lin C pfd.	100	53¾	53¾	53¾	+ ¾	9½
3.00	53	53¾	Am Locomot.	100	126	126	126	+ 1	
7.00	117	118	Do pfd	1,900	53¾	53¾	53¾	+ ¾	166¾
4.00	84	85	Am Metals	100	77¾	76¾	77¾	+ 1	
7.00	100	104½	Am Radiator	500	117	117	117		
.50	8¾	9	Am Roll M pf	100	84	84	84		
....	20	20¾	Am Safe Rad.	100	100	100	100		
....	53¾	53¾	Am Ship & C.	900	20¾	20	20¾	+ ¾	4
7.00	101	101½	Am Smelting	10,100	64¾	61¾	63¾	+ ¾	24
3.00	32¾	33¼	Am St Foundries	900	101	101	101		130
7.00	108¾	107	Am Sugar	800	39¾	39¾	39¾		
....	32	32¾	Am Sum Tob.	3,300	32¾	31¾	32¾	+ ¾	95
9.00	122½	123¾	Am T & T.	200	123¾	123¾	123¾	+ ¾	24
12.00	158½	159	Am Tobacco.	1,600	132¾	132¾	132¾	+ ¾	24
12.00	157½	158¾	Do B.	800	158¾	158¾	158¾	+ ¾	133½
....	53¾	54	Am W W 6%	1,700	158¾	157¾	158¾	+ ¾	130
7.00	101¼	101¾	Am Woolen	100	53¾	53¾	53¾	+ ¾	
....	28	28¾	Am W P pfd	100	101¾	100¾	101¾	+ ¾	23¾
....	16¾	17¾	Am Zinc	500	22	22	22		
....	37	48¾	Anaconda	300	17	16¾	16¾		26
7.00	91	92	Ann Arbor pfd.	400	48¾	47¾	48¾	+ ¾	13¾
7.00	104½	105	A T & S Fe 2d pf	100	91	91	91		47¾
6.00	101¼	102	Associat Oil	100	97	97	97		
....	2¾	3	Atchison	1,000	102	102	102		
7.00	119¾	119¾	Atlanta B & A	200	127	127	127		
....	3	3¼	Atl C Line	200	2¾	2¾	2¾	+ ¾	97¼
....	2	2¼	Atlantic Fruit.	200	119¼	119¼	119¼		
....	25	25¾	Do cifs.	3,300	3¼	3	3¼		88¾
....	19	20	Do pfd.	200	25¾	25	25¾	+ ¾	
7.00	19¾	19¾	Atlas Tack	200	20	20	20	+ 1	26¾
....	31¾	32¼	Austin-Nich	200	2¾	2¾	2¾		
7.00	134¾	137	Auto Sales pfd	100	102	102	102		
....	53¾	53¾	Baldwin Loco	5,000	137	135¾	136¾	+ 1¼	103¾
4.00	59¼	60¼	Balt & Ohio.	3,700	62¾	61¾	62¾	+ ¾	35¾
2.40	60	65¼	Do pfd	100	60	60	60		
5.00	62	64	Beechnut Pkg	200	65¼	65	65¼	+ ¼	
7.00	64	65¾	Beth Steel	100	65¾	65¾	65¾	+ ¾	57¾
7.00	96¼	97¾	Do B	9,300	63¾	63¼	63½		
8.00	116½	117	Do 7% pfd.	100	97¾	97¾	97¾	+ ¾	93
....	77	78	Bkln Edison	1,200	117¾	116¾	116¾	+ ¾	
....	12¾	12¾	Bkln R Trans	4,400	12¾	12¼	12¾		
8.00	124	125	Do cifs	400	82¾	82¾	82¾		
2.00	39¼	40¼	Bkln Un Gas.	3,400	10¼	9¾	10¼		11¾
.50	10¾	10¾	Burns Bros B.	300	124	124	124		9¾
.50	31¼	32	Butte C & Z.	2,500	10¾	10¾	10¾	+ ¼	
....	7¾	7¾	Butte & Sup.	300	40¼	40	40	— ¼	31¾
6.00	86	87	Caddo Oil	300	31¾	31½	31½		25¾
7.00	81¾	82	Calif Pkg	100	77¾	77¾	77¾		
7.00	98½	99	Do pfd	500	89¾	89¾	89¾		72¾
....	11¾	12	Calif Petrol.	2,400	81¾	81¾	81¾		
....	10¾	11¾	Call Chem Corp	900	98¾	98¼	98½	+ ¾	49
10.00	148¾	148¾	Call Lead & Z.	2,300	147¾	147¾	148	+ 1	126¾
7.00	74	77	Call Packing	700	114¾	114¾	114¾		
....	35¾	36½	Cent Leath.	2,700	37¾	36¾	37¾	+ ¾	67¾
....	73¾	74	Do pfd	100	74½	74½	74½		
4.00	43¼	44	Cerro de Pasco	1,100	44	43¾	43¾		33¾
6.00	72¾	73¼	Chandler Mot.	1,600	73¼	73¼	73¼	+ ¼	66
4.00	76	76¾	Chas & Ohio.	300	76	76	76		33½
....	3	3¼	Chi & Alton.	100	3¾	3¾	3¾		64¾
5.00	55¾	56¾	Chi & E Ill.	1,200	38	37¾	38		58¾
....	6¾	6¾	Chi Gt W.	700	85¾	85	85¾	+ ¾	
....	15	15¾	Do pfd.	200	65¾	65¾	65¾		14¾
....	25	25¼	C M & St P.	300	15	15	15		6¾
4.00	42¾	42¾	Do pfd	4,700	25¼	24¾	25¼	+ ¾	
....	84¾	85¾	Chi Pneu Tool	5,100	47¾	47¾	47¾	+ ¾	20
7.00	36	36¼	C R I & P.	1,400	89¾	88¾	89¾	+ ¾	33¾
7.00	94	94½	Do pfd A	3,000	36¾	36	36		66
6.00	84	84½	Do pfd B	100	94	94	94	— 1	
5.00	75¼	75¾	CSt P&O	100	84¾	84¾	84¾	— ¾	75
....	20¾	20¾	Child Corp	100	76	76	76		
....	25¾	26	Chino	2,700	29¾	29¼	29¾		
4.00	76¼	77	CCC&StL	300	25¾	25¾	25¾		16¾
5.00	72	73	Cluett-Pea	200	75½	75½	75½		36
7.00	107	110	Do pfd	200	72	72	72		
6.00	77	77¾	Coca-Cola	100	109¼	109¼	109¼	+ ¼	52¼
7.00	84¼	94½	Do pfd	5,000	77¾	76¾	77¾	+ 1	
....	28½	29¼	Colo Fuel	100	94¾	94¾	94¾		45¼
3.00	45	48	Colo & So.	1,000	39	38¾	39		
6.00	109¾	110¾	Col G & E.	700	45	44¾	45		26¾
....	2½	2¾	Col Graphoph.	300	110¼	110	110¼		42¾
6.00	77½	78	Comm'l T & Co	100	2¾	2¾	2¾		69¾
....	37	37¼	Cons Cigars	1,200	77¾	77¾	77¾		
5.00	66¾	66½	Cons Gas.	4,600	37¾	37¾	37¾		67¾
....	14	14¼	Cons Textile.	9,200	64¾	63¾	64¾	+ ¾	20
....	48¾	49	Cont Can	2,800	48¾	48	48¾		
....	10¾	10¾	Cont Motor.	2,800	4¾	4¾	4¾		13¾
6.00	135¾	135¾	Corn Prod.	1,000	98	98	98		62¼
5.00	55¾	55¾	Cosden Co.	2,800	13¾	13¾	13¾	+ ¾	
....	78	79½	Crue Steel	8,000	55¾	55¾	55¾		101¾
....	18¾	19	Cuba C Sug.	18,600	79¾	76¾	79	+ 3	34¾
....	57¾	58¼	Do pfd.	22,700	59¾	58	58¾	+ ¾	9¾
....	33¼	33¾	Cuba-Am S.	24,600	33¾	31¾	33¾	+ 2¾	24
....	32	32½	Davis Chem.	600	32¼	32¼	32¼	+ ¼	18¾
6.00	122	130	Del & Hud.	200	122	121	122	+ ¾	59½
8.00	108	109	Detroit Edison	100	129	129	129		
2.00	41¼	42	Dome Min.	200	108¾	108¾	108¾		111
....	5	6	Dom Sug A pfd	200	5¼	5¼	5¼		23¾
8.00	113	113¾	Dupont De N	1,600	113¾	112¾	113	+ 1	
5.00	85¼	86	Do deb.	1,500	86	86	86		
5.00	105	106	Eastman Kod	1,700	106¾	104¾	106	+ 1¾	
4.00	57¼	57¾	Elec Stor Bat	1,000	57¼	56¾	57¼	+ ¼	
....	5¼	5¾	Emerson P.	300	7	7	7		
5.00	91	91½	Endicott-J	200	91	91	91		
....	13¼	13¾	Erie	3,300	13¾	13	13¾	+ ¾	80¾
....	20	20¼	Do 1st pfd.	2,300	20¼	20	20¼		10¾
2.00	28½	29	Exc Buffet.	100	23¾	23¾	23¾		16¾
5.00	88¾	88¾	Famous Play.	1,400	88¾	88¼	88¾		
5.00	49¾	51	Fed M & S pfd	100	50¼	50¼	50¼		80¾
....	8	8½	Fifth Ave B'k	100	8¼	8¼	8¼		
....	16	18½	Fisk Rubber.	3,900	16¾	15¾	16¾	+ ¾	84¾
....	21	21½	Freeport Tex	1,800	21¼	21	21¼		16¾
7.00	100¾	101¾	G A T C pfd	100	100¼	100¼	100¼		13¾
....	46¼	47	Gen Asphalt.	1,000	47	46¾	47		
5.00	80	81	Gen Baking.	100	80	46¾	46¾		
7.00	91¾	91¾	Gen Cigars	900	92	80	80		60¾
7.00	108¾	110	Do deb pfd.	900	92	91½	92		
5.00	187	188¾	Gen Electric.	300	109	109	109	+ ¾	68
.50	14	14¼	Gen Motors.	9,800	187¾	187	187		64
6.00	84½	85¾	Do pfd.	100	14	14	14		140
6.00	84½	85	Do 6% dp pf	100	84¾	84¾	84¾		8¾
7.00	36¾	37¼	Goodrich	400	85	84	85		
....	89	90	Do pfd.	100	87	87	87	+ ¾	70
....	11	11¼	Gilden Var.	100	89¼	89¼	89¼		
....	6	6¼	Goldwyn Corp	200	11¼	11¼	11¼	+ ¼	
2.00	31¼	32	Gt Nor Ore.	1,300	31¾	31¾	31¾	+ ¾	35¼
5.00	77½	77¾	Gt Nor pfd.	1,400	77¾	76¾	77¾	+ ¾	74¾
7.00	105¼	106	Gt W Sug pfd	1,400	105¾	105¾	105¾		
....	12¾	12¾	Guant Sugar	2,400	17¾	17¼	17¾	+ ¾	1
....	17	17½	Gulf M & N.	200	17¾	17	17¾	+ ¾	
....	50	51	Do pfd.	200	97	97	97		
....	91¼	92	Gulf S Sh.	10,000	90¾	90¾	90¾		
7.00	100	104	Do 1st pfd.	100	90¾	88¾	91¾	+ ¾	
7.00	93¾	94	Hartman	200	103¾	103¾	103¾		
....	19	20	Hendee Mfg.	200	94	93¾	94		
2.00	29¼	29¾	Hudson Mot.	700	19¾	19¾	19¾		
....	74¾	75	Houston Oil.	700	29	29	29¼		
1.00	26¾	27	Hupp Motors.	700	27	26¾	26¾		75
....	4¼	4⅝	Hydraulic Stl.	2,000	4¾	4¾	4¾		
7.00	112¾	113	Ill Centrifl	500	113	112¾	112¾		16
....	34½	35	Inspir Copper.	100	34½	34¼	34½	+ ¼	101¾
....	¾	¾	Int Mer Consol	400	¾	¾	¾		26¾
....	¾	¾	Do pfd	100	¾	¾	¾		7
....	19¾	20	Int B T.	100	19¾	19¾	19¾	+ ¾	
....	9	9¼	Int Agr Corp.	200	9¼	9	9		
3.00	38¾	38¾	Int Cement.	700	38¾	38¼	38¾		
2.00	24	24½	Int Comb Eng	300	24¼	24	24¼	+ ¼	
....	23	24	Int Gt Nor.	100	22¾	22¾	22¾		
5.00	95	96½	Int Harvester.	200	96	95	96	+ 1	83
....	10¾	11¼	Int Mer Mar.	700	11¼	10¾	10¾		15
3.00	14	14¼	Int Nickel.	1,000	14¼	14	14¼		70
....	76	77	Do pfd	400	14¾	14¾	14¾		
....	54½	54¾	Int Paper.	100	76	76	76		12¾
6.00	71	72	Do pfd stpd	4,600	54¾	57¾	54¾	+ 1¾	48
6.00	92	93	Int Salt	300	71	70½	71		
....	17¾	17¾	Invincible Oil.	4,000	17¾	17¾	17¾		
....	47	47¾	Iron Prod.	300	48	47¾	47¾	— ¾	29
8.00	100	105	Do pfd	100	105	105	105		
....	¾	1	Island Oil	5,000	¾	¾	¾		
....	18½	18¾	Jewel Tea	100	18¼	18¼	18¼		2¾
4.00	56½	57	Jones Bros T.	1,200	56¼	56¼	56¼	+ ¾	34¼
....	23½	24	Kas City Sou.	200	23¾	23¾	23¾		
4.00	54	55	Do pfd	200	55	55	55		24
....	2	2¼	Kas & Gulf.	1,100	2¼	2¼	2¼	+ ¼	
....	42¾	43	Kayser J.	100	42¾	42¾	42¾	+ ¼	6¼
....	53¾	53¾	Kelly-Spring	2,500	53¾	53¾	53¾	+ ¼	36½
6.00	89¼	90	Do 6% pfd	100	87	87	87		
.75	38¼	38¾	Kennecott Cop	2,600	38¾	38¼	38¾	+ ¼	
....	10	10¼	Keystone Tire.	1,000	10¾	10	10	— ¼	27¾
8.00	230	235	Kresge	100	235	230	235	+10	127
3.50	70¾	70¾	Lehigh Valley.	2,300	70½	70	70½	+ 1	58¼
7.00	115¾	117¼	Lig & M pfd.	100	116¾	116¾	116¾		
4.00	69¼	69¾	Lima Loco.	19,000	69¾	65¾	69¾	+ 3¾	
....	19	19¼	Loews Inc	200	19¼	19¼	19¼	+ ¼	
1.00	11	11¼	Loft Candy.	400	11	10¾	10¾	+ ¼	11¾
12.00	176	177	Lorillard Co.	100	176¼	176¼	176¼	+ ¼	10¾
7.00	140¼	141	Louis & Nash	400	141¼	140¼	141		133
4.00	71¾	72	Mack Truck.	900	72¾	71¾	72¾	— ¼	
7.00	94½	95	Do 1st pfd.	100	94¾	94¾	94¾		69
....	36¼	36¾	Mallinson	1,900	36¼	36	36¼	+ ¾	

MONEY AND EXCHANGE

Money in Chicago steady, 4½@5¾ per cent on collateral; commercial paper, 4½@4¾ per cent, 4½@5¾ per cent over the counter; bankers' acceptances, 3¾@4 per cent; New York exchange, by wire, par; by mail, 14@22c discount. Chicago bank clearings yesterday were $96,300,000, compared with $54,400,000 a week ago and $80,100,000 a year ago.

NEW YORK MONEY MARKET.

NEW YORK, Feb. 10.—Bar silver, domestic, 99¾c. Foreign bar silver, 63¾c. Mexican dollars, 48¾c. Sterling sixty day bills on banks, 466.

FOREIGN EXCHANGE.

Foreign exchange in amounts of $25,000 or over between banks, as quoted by the Merchants' Loan and Trust company:

London—	Feb. 10.	Feb. 9.	Wk. ago.	Yr. ago.
Cables	468¾	467¾	463¼	434½
Checks	468¾	467¼	463	434
Paris—				
Cables	6.22	6.23¼	6.13	8.59
Checks	6.21¾	6.22	6.12½	8.58

The following quotations are for checks:

Italy	4.85	4.85	4.77	4.92
Antwerp	5.46	5.54	5.45	8.20
Swiss	18.78	18.79	18.85	19.47
Holland	39.51	39.40	38.43	37.25
Sweden	26.55	26.60	26.71	26.05
Norway	18.48	18.45	18.50	16.89
Denmark	18.88	18.75	19.03	20.00
Spain	15.68	15.60	15.52	15.35

U. S. TREASURY STATEMENT

WASHINGTON, D. C., Feb. 10.—[Special.]—The following is a statement of the condition of the United States treasury on Feb. 8:

Income to date this year	$2,150,598,149
Income to date last year	2,586,976,043
Decrease	$ 437,377,894
Outgo over income this year	49,454,615
Income over outgo last year	131,673,477
Balance general fund today	338,438,497
Balance previous day	343,870,154
Decrease	$ 4,431,657

IN FOREIGN STOCK MARKETS.

LONDON, Feb. 10.—Bar silver, 30 11-16d per ounce. Money, 1½ per cent. Discount rates: Short bills, 2 9-16 per cent; three months' bills, 2 9-16@2⅝ per cent.

PARIS.—Prices on the bourse were firmer today. Three per cent rentes, 55f 50c. Exchange on London, 75f 58c. Five per cent loan, 76f. The dollar was quoted at 16f 11c.

WILL BUY A MFG. BUSINESS

All over half; must be sizeable to large; fundamentally sound and enlargeable; in or near Chicago.

Address C B 310, Tribune

NEW YORK CURB STOCKS

[By Associated Press.]

Saturday, Feb. 10, 1923.

Total stocks.....642,700
Bonds, par value.....$475,000

INDUSTRIALS.

	Sales.	High.	Low.	Close.
Acme Coal	2,900	.63	.62	.63
Acme Prg	2,900	.23	.22	.23
Amal Leather	1,800	.15	.15	.15
Armour Co pf w i	500	16¾	15½	16
Am C & R w i	500	99¾	90¼	99¾
Brk City R R	200	34¾	34	34¼
Buddy Buds	1,600	10	9½	10
Cent C I & P	800	1½	1½	1½
Cent Tw Sug Co	4,500	14¼	14	14¼
Chicago Nipple	1,200	1¾	1¾	1¾
Cox Cash Stores	1,800	4¼	4	4
Cent Tin Sug pf	100	6¾	6¾	6¾
Col Carbon cfs	400	41¾	41	41¾
Cub Dom Sug	400	41¾	41	41
Dub Cond & Rad	400	10¾	9	9¾
Durant Mot	3,100	61¾	60¼	61¼
Durant Mot Ind	300	17	17	17
Glen Alden Coal	1,500	73¾	71¾	71¾
Goodyear Tire	18,700	16¾	14¾	16¼
Goodyear Tire pf	5,100	50¼	47¾	49½
Gt West Sugar	600	85	85	85
Hayes Wheel	1,800	37	35¾	36½
Hudson & Man	2,600	13¾	11¾	11¾
Hydrox Corp	200	23¾	22¾	23¾
Hydrox Corp pf	200	97¼	97¼	97¼
Imperial Tob	1,000	18	18	18
Mercer Mot	300	24¾	24	24¾
Mercer Mot 1st	3,200	1¾	1¾	1¾
Mesabi Iron	2,400	10¾	10¾	10¾
Nat Supply Co	2,900	63¾	59¾	63¼
Nat Dept Stores	200	100	100	100
New Eng Pub	2,400	10¾	10¾	10¾
N Y Canners	700	29¾	29¼	29¾
Phil Elec pfd	100	30½	30¼	30¼
Pyrene Mfg	700	10	9¾	9¾
Radio Corp pf	100	3¼	3¼	3¼
Republic Tire	4,000	45	35	42
Rochelle Stores	600	62	60¼	61
Sou Cal & Iron	3,000	31	30	31
Un Shoe Mach	300	54¾	54¾	54¾
Uni Prflshrg new	900	5¾	5¾	5¾
Uni Bet Candy	500	5	5	5
Wayne Coal	600	2¾	2¾	2¾
Yale & T w i	1,500	62¼	62¼	62½
Yell T Cab N Y	500	132¾	130	130

STANDARD OILS.

Anglo-Am Oil	100	18	18	18
Atlantic Lobos	400	6¾	6	6¾
Cont'l Oil	100	42	42	42

Weil-McLain
SCIENTIFIC COMBUSTION
BOILERS



Release Your Home from Winter's Icy Grip

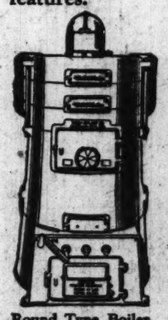
Bitter winter weather brings no discomfort if you live in a home heated by a Weil-McLain Boiler. This scientific heating plant supplies abundant heat to every nook and corner of the house, even on zero days. The complaint that "our house is hard to heat" is never heard when there is a Weil-McLain in the basement.

And, best of all, the Weil-McLain provides its abundant warmth with the minimum of attention and with surprisingly little fuel. The fuel saving features of the Weil-McLain are particularly appreciated this winter when coal has been hard to get and high in price.

Many years of study by Weil-McLain have resulted in perfecting the two major functions of a boiler. These are: First, complete burning of fuel; Second, full utilization of the heat units developed.

In Weil-McLain Boilers every pound of fuel is completely burned—made to yield a maximum number of heat units. Waste is practically eliminated.

Then the heat thus created is fully *utilized* to heat your home or building due to three remarkable Weil-McLain features.



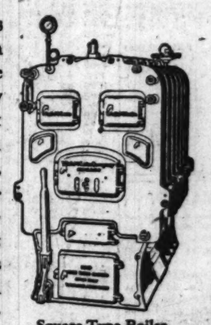
Round Type Boiler
For steam, vapor, vacuum and hot water heating; suitable for bungalows, residences and 2-flat apartment buildings.

The Weil-McLain fuel-saving corrugated "double-surface" crown sheet gives double the usual heating surface directly above the fire. The simple candle test shows that this is the most valuable surface in any boiler.

All other heating surfaces are also corrugated. This further promotes economy of fuel and heating efficiency.

A long "back-and-forth" fire travel holds the hot gases in continuous contact with all the fuel-saving surfaces, preventing heat being wasted up the chimney.

Other features of Weil-McLain Boilers are: large fire doors; handy front cleanout doors for each section; smooth, non-clogging surface of lower one-third of fire pot; triangular grates which cut and shake all ordinary clinkers.



Square Type Boiler
For steam, vapor, vacuum and hot water heating; suitable for apartments, factories, schools, theaters and all public buildings.

Weil-McLain Boilers also are more efficient when oil is used for fuel. The heat produced by the oil-burning device is fully utilized by the double-surface crown sheet directly above the fire, other corrugated heating surfaces, and the long "back-and-forth" fire travel.

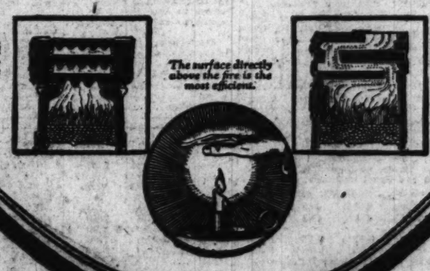
Prompt deliveries of Weil-McLain Boilers can be made now. Large stocks are carried in Chicago and Michigan City, Indiana.

Write us for further information. We will send you, if desired, the name of a competent heating contractor who will serve you.

General Offices and Showrooms
641 W. Lake Street
Chicago

Weil-McLain Company

Manufacturing Division
Michigan City
Indiana



Crown Sheet Section, directly above fire, and other sections are corrugated to increase heating surface.

The surface directly above the fire is the most efficient.

Long "back-and-forth" fire travel holds hot gases in contact with heating surface.

Chicago Sunday Tribune.
THE WORLD'S GREATEST NEWSPAPER
PART FIVE. FEBRUARY 11, 1923

—How They Look in Civies—

THESE ARE ACTUAL SKETCHES MADE BY OUR ARTIST OF ACTRESSES IN CHICAGO LAST WEEK



MISS ANN ANDREWS
of "The Twist."

MISS ANDREWS paused obligingly to be interviewed as she was about to leave her hotel. She was wrapped in a glorious mink cloak, the long, luscious folds of which enveloped her completely. The lines and marking of the fur run up and down and diagonally and up and down again, as carefully and intricately patterned as a piece of music. It is lined with golden brown striped chiffon velvet.

Her hat—she calls it her "funny little red Indian hat"—is bell shaped and close fitting, with a crown of deep Indian red suede and a black brim. Square cut fringe of the same red lies flat on the brim, reaching almost to its edge. A tiny steel buckle in front is its only ornament.

Her wrap covers her so entirely from her hat to her light wool stockings and tan oxfords that not a hint is given of the beige kasha frock in which she is here shown. It is a terribly smart coat dress by Frances, with vest, collar, and revers of cream flannel. They are outlined in narrow blue braid, supplemented at the top of each rever by a strip of gold and one of red. Long tight sleeves end in narrow bands of the flannel, catching tight about her wrists with square tabs sticking out. The braid on these matches that on the collar and revers.

Two tiny red edged pockets ornament the front of the dress, one high up on the right side of the blouse, the other directly beneath, below the belt.

MISS MARILYN MILLER
of "Sally."

THE dress of Miss Miller's—by the way, she likes to be called Mrs. Pickford off stage—is a demure little affair of soft gray wool, by Frances. It is a rather short, one piece frock, held in at the waistline by a silver linked belt. The round white collar and inserted piece in the blouse are of white kid. A narrow band of the gray, starting at the belt, dips to the hem and is turned under. A similar band hangs down the back from the right shoulder, but, instead of turning under, swings free, a bit shorter than the skirt. Across the loose ends are narrow strips of blue and red braid, the latter color being repeated in bone buttons, which fasten through the turn back cuffs.

The real feature of the dress, however, is a great round monogram on the left of the blouse. The background matches the collar, and is outlined in red. The blue embroidered initials are her new ones, "M. M. P."

Mrs. Pickford's pearls, a double string of them and a crescent shaped pin, are exquisite against the gray. Her suede slippers, low heeled as always, and her sheer stockings match the dress, the former being trimmed in kid of a little deeper shade.

In spite of the fact that she had an appointment with her dentist, where, she says, she spends most of her time these days, she had her maid bring out armfuls of fascinating dresses, coats, and negligees, and even took time to slip on a short crystal buttoned ermine coat and hat. The lining of the jaquette coat is jade green and silver brocade, and shows about her wrists, where the sleeves turn back. The crown of the hat is ermine, and the brim black velvet, with black velvet and chenille loops hanging over the right ear.

MME. HOMER.

MME. HOMER says she has a terrible time deciding what she wants and doesn't want, but that she is fond of the dress she wears here. It isn't difficult to understand that, either, as the delicate coloring is wonderfully becoming to her. The foundation is of cloth of gold, long and stright lined. Over this is draped pale gray tulle and gold lace, almost covering the skirt and hanging in two small, pointed trains, one at each side of the back. Gray tulle covers the gold bodice, coming up to a straight across neckline, but so soft and sheer that from a distance it gives an effect of decollete. From the shoulders at the back hangs a cape-like piece of the tulle and lace, the points of which fall well below the waistline, corresponding to the diminutive trains. The sleeves are of tulle and are open from shoulder to elbow, on the under side of which they are knotted into a soft loop.

A double string of crystal beads and a great golden flower tucked in at the waist catch and reflect stray gleams of light. Pale gray stockings and unadorned gold opera slippers complete the costume.

MISS LOUISE HOMER STIRES.

IN contrast to the pale glinting costume of her mother, Mrs. Stires is shown in chiffon velvet of scarlet vermilion.

The dress is charmingly simple, sleeveless, and with a bateau neckline. Drapery at the side is caught up by a chrysanthemum chou, shading through cream and geranium pink to a color just lighter than that of the dress fabric. The red is repeated in two jeweled pins which Mrs. Stires wears in her hair and in her pendant earrings. Her stockings match the gown; her slippers are gold.

MISS MARY NASH
of "Captain Applejack."

"MY dressmaker says I'm a perfect joy because I always know just what I want," said Miss Nash when asked about her favorite modes and colors. "I like velvets and furs in winter—lots of them. They're warm and so flattering!" She smiled. "In summer I want just the opposite—fluttering, soft things, chiffons and laces, anything filmy and floating. Except, of course, for sport clothes. When I wear them I want them to be strictly that."

She slipped off her mink wrap to show the sapphire blue velvet gown shown above. Its lines are simple, with a moderately long and moderately full skirt, and a rather tight, basque-like waist part. The only trimming is embroidery, slim sprays of wheat done in wool of the same and a lighter blue, starting at the hem and growing gracefully up the skirt almost to the waistline. The three-quarter length sleeves are unusual only because there is nothing unusual about them. Wide sash ends, attached at the sides, are tied in a plain bow at the back.

The hat is a Bendel model, and would be tailored if it were not for layers of brown tulle covering the wide brim. These flutter up when Miss Nash moves, making a becoming, halo-y effect about her head. The beautiful way Miss Nash carries her head, incidentally, is one of the most noticeable things about her.

With this gown Miss Nash wears brown chiffon hose and strapped brown slippers, guiltless of buckle or bead. Her only jewels are a long string of pearls and earrings of cut steel, great triple hooped ones that glitter as she moves.

The Last Word in Paris Fashions

MUCH ADO ABOUT RUFFLES.

By Mary Brush Williams.

[Chicago Tribune Foreign News Service.]

PARIS. — (Special Correspondence.) — When Cheruit discovered the ruffle a few seasons or so ago she contributed one of the important offerings that go to make life of today graceful. She launched her discovery at just about the time Mr. Einstein was trying to get a hearing for his theory and radio was bidding for popularity. There are those in and around Paris who would say her creation was the more important and necessary; certain it is it has gained perfection first. Out of the turmoil and the din of the spring openings it has risen supreme as one of the pronounced features of the styles just coming in.

In the first illustration the trimming takes the place of a ruffled box plait, which would seem to be a trimming on top of a trimming. The artist tells me the idea takes its inspiration from the time of Louis XIV. I should have said that surely this was a new one. But nothing is, you know. I think the dress is interesting for the manner in which it owes to the present call to action of the godet line for the flare, while all the time stoutly defending the straight silhouette.

The dress here shown is of Havana cigar brown in softest moire, and owes its great chic to this rather heavy ruffle round where the costume flares. Of course, the technique for obtaining emphasis consists in part in repetition, and the French couturiere has made use of this rule by running a similar ruffle round the long, tight sleeve and making it another into a shell shaped ruff round the collar.

The hat accompanying this creation is of brown silk also, and depends for its trimming on a spray of clipped goose feathers. Of course, the small dog contributes his modicum to the sum total of chic of the costume.

Trust Poiret to put the finishing touch to a new fashion. Don't you think the skirt hiked up in front and dragging on the floor in the back has chic? You can see for yourself it is the slant of the ruffles that carries it. Here again the artist has come to my assistance and informed me that M. Poiret is indebted to Spanish inspiration for this. I always feel it is dangerous for anybody to draw on it for fear Lanvin might get after him. She uses Spanish effects so freely and so well. And yet there lies such a profound well of inspiration in the ancient Spanish art of costuming that nobody feels the need of restricting it. I think some of the prettiest of all the French dresses are the ones that hark back to it.

Isn't it strange that the Spanish cannot make use of their inheritance and create their own costumes? They are so passionately fond of dress, and constitute the best clientele of the Paris couturiere. Yet they, like all the rest of the world, have to turn to the French for their lovely creations, and they turn for so many of them that every large house of Paris keeps what they call "succursales" or branch houses in Spain.

The evening dress up for dissection is of brilliant green satin, with a double ruffled skirt that mounts kneeward in front, and drags into a train en arriere. The bodice is rendered effective by the artful use of wide bands of gold lace that cross over the front, like the surplice dress of old—only in reality not at all like our ingenuous conception, which crossed demurely into a capital V at the neck. This surplice ignores the neck altogether, and begins lower down, just under the arms, crossing where it naturally would cross in any gently graded descent that started there.

If you have been erroneously thinking that the straight silhouette is dead, let the accompanying illustation reassure you. It shows this in addition to the use of the ruffle and the use of the slant. The dress is of blue chiffon broadcloth. It has a high collar, and, following the slant of the ruffles, is tracery of embroidery in delicate silver threads. The hat owes its distinction to a succession of tubes covered in black satin and sewed in rows around its turnup brim.

Again ruffles—this time in gold lace, as used by Lanvin. Surely you are convinced by this time how much of a feature they are of spring styles. This dress is one that Spinelly is wearing in bottle green velvet with gold lace ruffles round the full skirt and the 1830 neck line. And there is a ruffle in the bottle green velvet round the waist.



Calling to action the flare by way of ruffles.

Ruffles mounting kneeward in front, floorward in back.

Straight silhouette attacked by ruffles.

Cream velvet takes unto itself ruffles of gold lace.

ALL OUR STORES OPEN THURSDAY AND SATURDAY EVENINGS

SOUTH SIDE STORES
1906-1908 Wabash Ave.
Near 20th Street
1901-1911 State Street
Near 20th Street
822-824 W. 63rd Street
N. E. Corner Green Street
One Block West of Halsted Street

L. FISH FURNITURE CO.
EST. 1858

NORTH SIDE STORES
3036-3038 Lincoln Ave.
Between Southport and Berry Avenues
Look for the Sign of the Big Fish
654-656 W. North Ave.
N. E. Corner Orchard Street
Two Blocks East of Halsted Street

CREDIT TERMS ARRANGED TO SUIT YOUR CONVENIENCE

Fish's February Clearance Sale!

Reductions of 25% to 50%

FISH'S 65th Annual February Clearance Sale offers so many remarkable money-saving opportunities that those in need of homefurnishings can little afford to pass it by. No matter what you want for your home—whether it is just one piece or an entire outfit—we urge you to attend this sale. Never have you seen such values—and as furniture prices are increasing daily, we doubt whether you will ever be able to duplicate these sensational bargains. We advise early selection, as in some instances quantities are limited. Goods will be held for future delivery without extra charge.

Liberal Credit Terms arranged on a single article or on an entire outfit to suit your convenience.

Just 54 of these complete Dining Suites to be had at this astoundingly low price. Regular $74.00 value. Artistic Queen Anne design. Expertly constructing and beautifully finished in golden. Table top measures 42x45 inches and extends to 8 ft. Chairs have slip seats upholstered in GENUINE BLUE LEATHER. Table and four chairs, special at..... $49.90
Buffet, $45.00 value at $29.95.

GREATEST PARLOR SUITE VALUE IN CHICAGO
$265.00 Value!
More in a genuine Mahogany-finish 3-piece Parlor Suite adorned at a price that establishes a record for value-giving. It is a design of rare beauty and distinctive elegance, and construction and workmanship are of the highest order. Upholstered in the quality plush and figured velour. Each piece has a spring edge, spring seat, spring back and spring filled arms. All webbing and bottoms are braced. Highly tempered steel coil springs, covered with burlap and cambric with cotton, carefully upholstered to prevent sagging. 42 coil spring in each cushion. Davenport, Rocker and Wing Chair, special at
$174.50

8x12 ft. Seamless Fringed Wilton Velvet Rug of unusually fine quality. Skillfully woven in one piece, with silky pile and heavy back. Choice of the season's latest patterns. $64.50 values. Special this week at..... $47.50

3 Opening Mirror, beautiful polychrome decorated frame. Size 8x12 inches. Regular $25 value. Special at $16.85

Just 65 of these Apartment style Refrigerators. 100 lbs. ice capacity. Odorless, durable and perfectly insulated. White enameled food chamber. Special at $34.95

Beautiful Fibre Reed Stroller, beautifully finished. Rubber tired wheels, adjustable hood and reclining back. Remarkable value. Special this week at $19.85

Baby Carriage handsome. Woven of selected fibre reed, in ivory finish. Special at..... $23.75

Reading Lamp
$30.00 value. Only 25 on sale at this low price. Attractive silk shade with polychrome finished base. Complete, as shown, special at $15.80

"Hub" Brass Bed Outfit
2 inch post Brass Bed satin finished and ribbon banded; 40 pound cotton mattress in French art ticking. Gray enameled link fabric spring. Complete outfit, regular $78.85 value. Special at..... $43.85

Porcelain Top Kitchen Table and 2 white enameled Chairs. $20.00 value. Perfect porcelain tops—no seconds. White enameled base with cutlery drawer. Chairs have large saddle seats and are finished with 3 coats of baked white enamel. Table and 2 chairs, special this week at..... $11.95

Look at This Bargain!
Child's High Chair. Regular $5.00 value. Only 250 on sale. Finished in golden. Has swing-over tray. Special at $2.35

Fernery, with removable, green enameled, self-watering metal liner. Tudor design in mahogany finish. $12.50 value. On sale while 32 last, only $6.95

"Master-Built" Coxwell Chair. Sells regularly at $60.00. Upholstered in high grade figured tapestry. Spring seat and back. Specially priced at..... $43.95

Clark Jewel Cabinet Gas Range at the lowest price on record. Heavy steel body. White enamel and nickel trimmed. At $49.75

Davenport End Table with book trough. 5-ply mahogany top. $18.00 value. Special $4.95

Here is a Davenport Table value worth coming many miles for. Handsomely finished in mahogany. Top measures 18x28 inches. $30.00 value. Only 25 on sale at this price. Special at..... $16.85

Telephone Table and Chair. Mahogany finish. $12.00 Value. Special at..... $5.95

$30.00 "Hero" Day-Bed with adjustable head rest. Walnut finished steel frame. Complete with cotton mattress and beautifully figured cretonne cover. Special at..... $34.95

Bedroom Furniture Values That Will Bring Many Eager Buyers to Our Stores.

Just what you have been waiting for. Genuine American Walnut Bedroom Furniture of exceptional quality. Beautiful Tudor design. Hand rubbed and polished. Dust proof bottoms. Construction, workmanship and finish are of the highest order. Pieces sold separately.

Dresser, $64.50 value, at..... $47.85
Chiffonette, $51.50 value, at..... $39.75
Semi-Vanity, $59.75 value, at..... $40.95
Bow End Bed, $57.50 value, at..... $41.95

We challenge any store in Chicago to equal this wonderful crib value. Has patented drop sides with safety catch. White enameled. Full size. Sells regularly at $15.00. Special at..... $7.45

Come to Our Store Nearest Your Home.

T TERMS
ANGED
SUIT
OUR
ENIENCE

Me!

Reading Lamp
$30.00 value. Only 15 on sale at this low price. Attractive silk shade with polychrome finished base. Complete, as shown, special at
$15.80

EASTMAN

WRINKLES, LINES and FURROWS

by



What's your beauty ill? Too fat? Too thin? Sky on hair? Oily hair, oily skin, freckles, pimples, or blackheads? Flat chested or flat footed? Write to me. I have a tonic, a diet, or a set of exercises for what ails you and you're welcome to them and to all the advice I can give you. If you wish a personal reply, send a stamped, addressed envelope. Address Antoinette Donnelly, The Tribune, Chicago.

This department appears every day in the Daily Tribune.

NEW YORK. — [Special Correspondence.]—Life seems just one grand succession of ironing out the lines and the furrows and the wrinkles we put into it that is, if we are bent on making a success of life. There are the debt wrinkles, the wrinkles we made by silly mistakes, the wrinkles we made by foolish enmities, those made by lack of concentration and concerted effort, all of which have to be treated wisely and sanely if we would get the best out of life.

And how do we get them ironed out? First, by acknowledging them and then realizing it is not fate but we who are to blame. And then a change of tactics.

Reasons for Lines and Furrows.

Facial markings must needs come in for the same face to face analysis. We make so many of them by our mistakes. Take the lines around the eyes. Eye strain or lack of sleep invariably is the story there of neglect and carelessness. The lines around the mouth, the droop at the corners —are they not more often than not a badge of disillusionment with an overdose of salt fish thrown in? The lines in the cheeks? Often due to neglected teeth, to loss of sleep, to carelessness of diet and general upkeep? They are.

To facial contortions, frowning, sulking, worrying may be credited further reasons for lines and furrows.

When a person who has been plump becomes extremely thin there is always a tendency to bagginess and to the development of deep wrinkles or folds, particularly manifest about cheek and neck.

Years Bring Them, Too.

Then, too, there are the wrinkles incident to advancing years, due to natural loss of the subcutaneous fat and in part to the fact that the skin in later life tends naturally to become somewhat relaxed so that it does not maintain the tension of youth.

It is a biological fact that in women the skin of the face tends to preserve its youthful freshness further along in adult life than in the case with men. A woman need not accept wrinkles resignedly, then, until she is quite old.

But, first, she must bear in mind that the influence the nervous system has over the nutrition of the skin by regulating its blood supply must be preserved first by the rebuilding of the general health or preserving its high tone. In other words, massage of the skin is of secondary importance, but not a negligible virtue by any means.

Secret of Prevention.

The real secret of prevention lies in the secret of perpetual youth. And perpetual youth is had only by easy, rational forms of living and a cheerful philosophy of life. A salutary mode of life that preserves the body and mind will prevent wrinkles and lines and furrows and other old age advertisers.

Of course, wrinkles come earlier and are more distinct in some persons than in others. Sometimes it is an individual or family trait of the tissues, just as other premature senile changes, such as baldness or grayness, may characterize an individual or family.

For a few premature wrinkles in otherwise tense skins something can be done toward their effacement by massage which not only encourages the suppleness and freshness of the skin tissues but provokes activity of their functions. And, too, the cream used in massage provides the necessary lubrication of the epidermis to keep it supple and resistant. When the natural fat of the skin is abstracted the horny scales of the surface become brittle and dry, drop off, cracks occur, and the skin loses a large part of its resistant quality.

"You Make Your Mouth Yourself."

Before we go into this matter of massaging I want to call your attention to the vast power of will in combating certain lines and furrows—particularly those around the mouth—due, as I have said before, almost invariably to the mental condition and it a sad and unhappy one. An epigrammatic Frenchman said: "God gives you your other features, but you make your mouth yourself."

The simple expedient of throwing off years—O, many of them, too—is to turn the corners of the mouth up, even if you have to practice it daily twenty times before the mirror. Curious thing, that will turn up the corners of the mind at the same moment. It is almost an inhuman possibility to keep the corners of the mouth up and the mind sad or sour, grouchy or ill dispositioned.

Keeping the Corners Up.

I am going to set out one of these days on a Coue expedition, preaching this gospel of keeping the corners of the mouth up, because I think it has more health and beauty virtue in it than any other will power cure in captivity. For a wrinkle cure it hath magic powers.

If you have been wearing yours down for months or years, say, you would better put a little skin food or a good cold cream on your finger tips as you apply the corner lift mental cure, and pat gently or mold the furrowed spots as you move in upward and outward line. You will thus exercise the muscles and tissues beneath the skin, stimulate the circulation and increase the blood supply to nourishment.

Muscles that have become soft can be developed and made taut by massage. All facial massage movements must be upward and outward; an imperative rule, this. The movement is better when semi-rotary, crawling, moving in half circles without removing the fingers, pressing them gently but firmly into the skin.

Upward and Outward.

For sagging mouth corners use the first two fingers on both hands to work from the side of the mouth upward and outward to the middle of the ear or tip thereof; remove the fingers and go back to the point of starting again. Don't work back and down on any facial movement.

For the lines at the sides of the nose begin at the wing of the nostril, move up and out toward the outer corner of the eyes and over into the hair line.

For the crow's feet at outer corners of the eyes work from their base up on forehead and out to hair line.

For lines between the eyes, which usually extend up on the forehead a trifle, begin at the bridge of the nose one finger—or at most two—were better used in circular movement right up the center of the forehead to hair line. Do not work back on this line, but begin at base again and up, always feeding with a bit of skin food or cream on finger tips. For lines under the eyes, work from the inner corner of the eye out and up to the hair line.

For Sagging Cheeks.

For sagging cheeks, you may take fingers of both hands, begin at chin and work in wider circles up and outward to above the ears.

The same upward and outward movement is advised for neck and chin lines, beginning at the base of the neck.

After the face has been gone over in this manner, wipe off the cream and rub with ice.

As I have said before, if ill health, insufficient sleep, eye strain, or peculiar facial expression is responsible for your lines, depend upon effacing the trouble first before looking for a magic potion in massage manipulation.

Beauty Answers by Antoinette Donnelly

MRS. H: IT IS TRUE THAT EMOtional and other mental trials will gray the hair perceptibly. It is not uncommon to see it develop from grief, great business anxiety, or other conditions of intense mental strain. Why graying occurs under normal conditions no one knows. Sometimes it is a hereditary strain, just as other changes show a family type. Whether to dye it or not is something no outsider may advise, because it is a gamble just how much it will alter one's appearance.

J. L.: FOR COARSE, DRY HAIR which you would keep smooth and tidy I urge brushing twice a day for five full minutes. That will help to bring out the oil in the scalp, distribute it over the hair, and make it more manageable. Then you might grease the scalp lightly with vaseline, olive oil, or sweet almond oil before the brushing once a day. And when you do the hair up, top it with a hair net. You must be getting the nets too small, or you do not adjust properly. With a little rehearsing you can arrange a net loosely over the hair and still tuck all the short ends under. A net is a necessity nowadays to that well groomed look about the head.

M. G.: THOSE SO-CALLED COLD sores are ofttimes fever blisters, due to some slight digestive troubles. Some persons are susceptible upon the slightest provocation. Prevention naturally means regulating food and observing rules of hygiene to keep the intestinal tract clean. Softening the lips with vaseline, cold cream, or spirits of camphor once or twice a day is a good local help.

ITCHING ECZEMA DRIED RIGHT UP WITH SULPHUR

Any breaking out of the skin, even fiery, itching eczema, can be quickly overcome by applying a little Mentho-Sulphur, says a noted skin specialist. Because of its germ destroying properties, this sulphur preparation instantly brings ease from skin irritation, soothes and heals the eczema right up and leaves the skin clear and smooth.

It seldom fails to relieve the torment and disfigurement. Sufferers from skin trouble should get a little jar of Rowles Mentho-Sulphur from any good druggist and use it like a cold cream.

Whitehall Pharmacal Co., New York



Mothers Prefer Cuticura Shampoos For Children

Regular shampoos with Cuticura Soap and hot water preceded by touches of Cuticura Ointment to spots of dandruff and itching keep the scalp clean and healthy. Proper care of the hair during childhood is the basis for healthy hair through life.

Sample Each Free by Mail. Address: "Cuticura Laboratories, Dept. 15M, Malden 48, Mass." Sold everywhere. Soap 25c. Ointment 25 and 50c. Talcum 25c. Cuticura Soap shaves without mug.

My Nicest Compliment

What was the nicest compliment you ever received? Was it a tribute to achievements, social gifts, learning, beauty? Was it forthright and blunt, wittily done or something subtle? Write it out and send it to the Compliment Editor, The Tribune, Chicago. One dollar will be paid for each letter printed.

Foolish But Dear.

My husband always remembered my birthday, but this year not until evening did he put into my hands the gift I had looked for all day.

Quickly I took off the wrappings, opened the box and read the card, "Many, many happy returns of the day, in honor of which I give you a likeness of the most beautiful woman in the world."

There was a jealous pang in my heart as I removed the tissue paper, lifted out the frame and looked at the picture—my own reflection in a most beautiful old mirror, with a wonderful hand carved old gold frame.

Dear, dear, foolish husband.

P. M. C.

Made An Impression.

My little daughter spent the night with a friend, whose mother I scarcely know.

The next evening she said: "Mother, I have a compliment for you. Hazel's mother says she remembers the first time she ever saw you. You came to church, and you wore a suit of soft green wool. She thought you were the most beautiful woman she had ever seen, and she says she thinks you still are."

Now what could be more satisfactory than that?

G. S. G.

An Eye for Beauty.

I was doing my first teaching in a first grade class, and was quite disturbed because one little girl constantly watched me instead of doing the work which she had been directed to do.

I called her to me and said, "Why do you spend so much time looking at me, Adele, when you should be working as the other children are?"

She raised her honest blue eyes and said seriously, "'Cause you're pretty."

E. N. C.



STOMACH BAD—CHEW A FEW!

Instantly! End Indigestion, Gas, Sourness, Heartburn

Correst your digestion at once! The moment "Pape's Diapepsin" reaches the stomach you never feel any more misery from indigestion, sourness, flatulence, gases, heartburn or acid stomach.

Don't suffer! Correct your stomach for a few cents. All druggists recommend these pleasant, harmless stomach tablets.

Sterling Products, Inc., Wheeling, W. Va.

"PIGTAILS"—By Mildred Burleigh.



Bright Sayings of the Children

The Tribune will pay $1 for each childish saying printed. The story told must never have been printed in any magazine or paper. It is not possible to acknowledge or return unavailable contributions. Write on one side of the paper. Address bright sayings to Aunty Bee, The Tribune, Chicago.

This department appears every day in the Daily Tribune.

Buddy, who was much excited because there was a new baby at his friend George's house, hurried into the house and put on his best suit.

When his mother asked why he was all dressed up he said: "George has invited me to call on his new sister."

Mrs. P. M. C.

The family was all enjoying the cartoon where the child trailed toothpaste through the house, and as Bobbie had recently had a similar experience with dire results, he looked at his daddy's mirth in disgust, and said: "You're funny. You laugh and spank for the same thing."

E. L. R.

Billy's mother was going through the contents of a trunk and showed him the first clothes he had ever worn. A little later his aunt arrived, and Billy, eyes shining, brought out the dress and announced: "Look, aunty! This is the clothes I was borned in!"

A. C.

My boy slipped off his high chair one Kenneth is beginning to grow skeptical concerning some of the usages of babyhood.

Bringing a scratched finger to his mother he was told, "Too bad, sonny. I'll kiss it and make it well."

"All right, kith it if you wants to," he agreed; "but you'd better put on some salve and tie it up, too."

G. F. M.

Friends of mine invited me for a drive. Returning home they had considerable trouble, the machine stopping every now and then.

After many starts and stops their son remarked: "Daddy, does this auto know where it's going?"

H.W.S.

Reason #3

There are no preservatives in Kraft Cheese, no rind, no waste, but 100% cheese—a better cheese than you ever thought it possible to make.

4 varieties: American, Pimento, Swiss and Brick, sold by the slice, pound or loaf

8 VARIETIES IN TINS

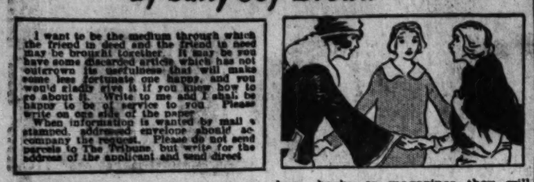
KRAFT IN LOAVES IN TINS CHEESE

Look for This Label

Advertise in the Tribune.

1900 CATARACT—1900 CATARACT—1900 CATARACT—

A FRIEND IN NEED
by Sally Joy Brown



This department appears every day in the Daily Tribune.

FIRST LINE DEFENSES.

THIS week I wish to point out a misunderstanding that has cost life after life in Chicago during the last two weeks of zero weather.

When we think of helping the poor against icy blasts of zero weather we think first of coal, then of more coal. That is fine, but how many of us overlook the many other things that can be done?

Do you realize, for example, that hundreds of families, many of them with sick and ailing children, have been fighting the cold weather in damp, cement floored basements without a carpet to stand on? If you have discarded rugs or carpets, worn out but still sound, every one of them is worth practically as much as a ton of coal to such a family.

Another device the poor have for surviving in zero weather is to bear the cold during the day and get warm in bed at night—but many a family in Chicago can't muster an average of one cotton blanket to each member of the family! Do you see where every old blanket you have, if it is sound or can be made sound, becomes a veritable life saver under such conditions?

Old beds, which enable people to cease sleeping on damp and freezing floors—heavy draperies and portieres to ward off wintry blasts that otherwise swoop through cracks in decrepit wooden walls—all these are worth nearly as much as a coal wagon at the door to many and many a family on the verge of perishing with cold. Therefore, I ask, how many of these life savers can you spare? Let's make it a life saving week by giving all these first line defenses against King Winter that we can muster!

Couple in Need.

"I am sending you herewith the names of a couple much in need. The man, an invalid, is 63; his wife, 55, is ill, but has to earn the living for both. They would appreciate any kindness shown them. "Mrs. K."

Probably their chief needs are clothes and comforts for the home. To those interested we shall be pleased to give this name and address.

Ill for Months.

"I have been ill for sixteen weeks and will be for some time to come, the doctor says. If any of your readers have books or magazines they will send or loan I will be more than thankful for them. If they do not want me to return them I will pass them on to some other shut-in. Also, could some kind reader give me an old sweater coat, size 42 or 44? My little girl also needs a sweater, size 9. I can fix over anything.

"Mrs. E. W."

Surely it will be easy for some one to make this mother's long illness brighter by giving these simple articles.

Home Is Bare.

"I know a widow with four children under 12 years of age to support. She cares for her children excellently and keeps her home in splendid condition, but it's a bare home at best. The only furniture consists of a couple of beds and chairs. Can some one supply this family with rugs so that the home may be made more comfortable and the floors warmer? The two girls, 12 and 11, are badly in need of dresses. The boy 9 needs waists and stockings and the smallest child, a boy of 5, needs a coat. All need stockings and underwear. C. P. P."

Here is a case where almost anything you can give will help!

Mother Is Ill.

"My mother has been in bed since October. For a little while she seemed to be getting better, but now she is worse.

"She caught a cold because I have not enough bed clothes for her, and in case she gets up during the night she has to walk across a cold floor.

"I cannot afford to buy blankets or covering for the floor, and I make just enough to give her proper food. I wonder if any of your readers have any blankets or pieces of rugs or carpets they could let me have. I surely would appreciate them. V. P."

This sort of thing must not be—when we can relieve it so easily.

One Girl to Another.

"I am the president of a girls' club. The ages range from 14 to 17 years. Some of these girls are employed in factories and some are schoolgirls. We should like to correspond with girls of our ages and older, all over the states. We are part of the girls reserve, belonging to the Y. W. C. A. Please have all girls write to me, and I shall give their addresses to the girls here, so every letter will get an answer.

"Miss T. K."

Surely this is an opportunity which will appeal to many lonely girls throughout the country.



BEAUTIFUL HAIR IN A MOMENT!

Girls! Try This! Hair Instantly Appears Abundant, Soft, Lustrous and Colorful—A Gleamy Mass!

35 Cent "Danderine" Also Ends Dandruff; Falling Hair!

Immediately!—your hair becomes beautiful. Just moisten a cloth with Danderine and draw it carefully through your hair, taking one small strand at a time; this will cleanse the hair of dust, dirt or any excessive oil—in a few minutes you will be amazed. Your hair will be wavy, fluffy and possess an incomparable softness, lustre and really appear twice as thick and abundant—a mass of luxuriant, glinty, colorful hair.

Besides beautifying the hair Danderine eradicates dandruff; invigorates the scalp, stopping itching and falling hair.

Danderine is the best, cheapest and most delightful hair corrective and tonic. It is to the hair what fresh showers of rain are to vegetation. It goes right to the roots, vitalizes and strengthens them. Its stimulating properies help the hair to grow long, heavy, strong.

You can surely have beautiful hair, and lots of it, if you will spend 35 cents for a bottle of Danderine at any drug store or toilet counter. It is not greasy, oily or sticky.

KNOWLTON DANDERINE CO., Wheeling, W. Va.

Store hours 8:30 to 5:30

Sales for Monday, Tuesday, Wednesday, Thursday

L. KLEIN
Halsted, 14th & Liberty

COME OUT OF THE BEATEN PATH

Money Savers for Monday

No mail or telephone orders filled.

GIRLS' DRESSES, ALL WOOL serge, wool jersey and pretty combinations, several attractive styles and colors; sizes 8 to 14 years. Limit 2 to a customer. Monday, **2.69**
L. Klein, second floor.

MEN'S FLANNEL SHIRTS OF Amoskeag Domet flannel with flat collar attached, cut full size in khaki or gray color; sizes 14½ to 17. Limit 4 shirts, Monday, each, **78c**
L. Klein, first floor.

TEA KETTLES, 5¼ QUARTS, heavy gauge, pure aluminum, seamless Sunray finish with heavy bail handles, wood grip center. Limit 2 to a customer, Monday, **1.35**
L. Klein, basement.

RUFFLED GRENADINE CURtains, sheer material, small allover dot designs with deep full ruffle, 2¼ yards long and tiebacks to match. Limit 3 pairs to a customer, Monday, **1.79**
L. Klein, third floor.

Money Savers for Monday

No mail or telephone orders filled.

WOMEN'S SLIPOVER SWEATers of all wool yarn, fancy weave, round neck, collarless, combination stripes at bottom, sash belts in all popular shades. Limit 2 to a customer. Monday, each, **2.15**
L. Klein, second floor

BLEACHED SHEETS, VERY good quality, made with a three inch hem, soft finish; size 81x90. Limit 6 sheets. Monday, at **1.19**
L. Klein, second floor.

WOMEN'S SILK HOSE, "EVERwear" brand, semi-fashioned seam up the back, double toe, sole and heel; black, brown, gray, and nude; sizes 8½ to 10. Limit 4 pairs, Monday, pair, **79c**
L. Klein, first floor

FRENCH SERGE, ALL WOOL, fine twill, suitable for dresses; all colors and black, 40 inches wide. Limit 6 yards to customer, yard, **95c**
L. Klein, second floor.

9,000 PAIRS SHOES For Big Girls, Misses and Children on Sale AT LESS THAN HALF PRICE



L. Klein, first floor.

A fortunate purchase of choice lots from a sale of wholesale stocks. Prices are ridiculously low and the savings highly important. New spring styles included.

Women's low shoes
Select patent coltskin, brown or black calf or kid. Novelty straps or lace oxfords; flat or cuban heels. Newest lasts; all sizes and widths up to 7. **1.77**

Girls' Low Shoes
Tan or black russian calfskin. Lace oxfords or fancy straps. All sizes up to 2; a good value, at pair, **1.44**

Girls' white pumps
Growing girls' and children's white sea island canvas strap pumps, flexible leather soles. Fancy patterns; sizes to 2, at **99c**

Girls' dress shoes
Select patent coltskin, cloth or kid tops. Foot form lasts, flexible soles; sizes up to 2. Good looking dress shades, pair, **1.57**

Children's white shoes
Kid or white buck; first step shoes; hand turned leather soles. All sizes up to 5, pair, **77c**

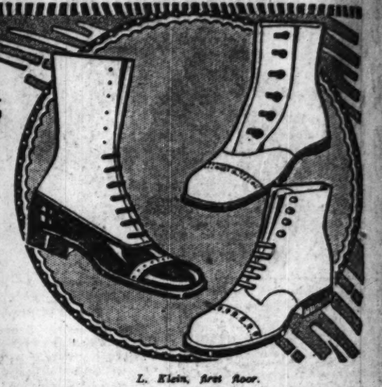
Boys' leather shoes
Mahogany or black calfskin, Panama or French lasts. Lace or bluchers. All sizes up to 6, pair, **2.77**

Little men's shoes
Tan calfskin uppers, double oak soles, foot form lasts. All sizes up to 13½. Pair, **1.47**

Children's dress shoes
Fine patent coltskin with dull kid tops. Hand turned soles, foot form lasts. All sizes up to 8. Splendid values, pair, **1.27**

Baby strap slippers
Children's first step shoes and baby doll strap slippers. Finest white canvas uppers. Hand turned leather soles. Sizes up to 5, **47c**

Girls' Dress Shoes
Stylish shoes for confirmation or Easter wear. Finest grade patent coltskin vamps. Real white calfskin tops. Goodyear welt sewed soles. All sizes up to 2. **2.44**



L. Klein, first floor.

Elkay Flour, Our Own Brand



made from the finest northwest spring wheat, we can proudly say the quality is the finest because experts have proved it to us. Mrs. Anderson, our domestic science demonstrator, will tell you all about it at our Pure Food show this week.

⅛-Bbl. Cotton Sack, 1.18

C. C. Parson Household Ammonia
Does not irritate the hands or discolor white fabrics; makes your home work easy; large bottle, 39c; small bottle, **20c**

Pet Brand Evaporated Milk
Is the "Choice of Excellence"; 6 cans for 58c; tall can, **10c**

Dr. Price's Phosphate Baking Powder
Contains no alum nor has that bitter taste; 12 oz. can, **19c**

Pillsbury's Products
Come in and try the finest, delicious pancakes free; made by the Pillsbury's demonstrator at our pure food show, 4 pound package, 39c; 1¼ lb. package, **12½c**

Wright's Supreme
Mayonnaise and thousand island dressing. We are serving samples of these salads free; be sure and sample them. 8½ ounce jars at **27c**



HALF-YEARLY PURE FOOD SHOW

This Pure Food Show will be of interest to thousands of women who visit the L. Klein Grocery Section this week, for only foods of quality will be shown, and, in every instance, prices are satisfyingly low. Demonstrators will show new and better ways of preparing wholesome foods, and many free samples of food products will be distributed.

FREE DEMONSTRATIONS AND FREE SAMPLES

American Family laundry soap, limit of 10 bars for **47c**

PEACHES, DEL MONTE FINest California halves packed in heavy syrup; No. 2½ can, **35c**
3 cans for $1

COFFEE, FRESH ROASTED superior blend coffee, pound, **35c**
3 pounds for $1

PRUNES, FINE CALIFORNIA Sunsweet prunes, good size, pound, **18c**
3 pounds for 50c

RAISINS, EXTRA FANCY Sunmaid large Muscatel raisins, 3 pounds for 50c, pound, **17c**

Rice, fine large head Blue Rose rice, limit of six pounds, per pound, only **5½c**

Tomatoes, Frazier Checker brand, fine Indiana packed whole packed ripe tomatoes, No. 2 can, **12c**
3 cans for 35c

SUNSHINE ASSORTED cakes packed in a special two pound box. Pure food show sale, **49c**

OLIVES, ELKAY BRAND, fine large imported Spanish queen olives, 15 oz. jar, **45c**

PEARS, EXTRA FANCY large halves Lake County dried pears, pound, **35c**
3 pounds for $1

WRIGHT'S FINEST ORANGE marmalade, pure fruit and sugar, 14 oz. jar, **29c**

PINEAPPLE, ROSEDALE fine Hawaiian grated pineapple, 2½ can, **25c**

Elkay sugar corn
Packed expressly for L. Klein, this corn is the finest Maine quality, No. 2 can, **22c**
5 cans for $1

Shelled walnuts
New imported shelled walnuts, extra fine stock, lb. **59c**

Preserves
Durkasco, pure fruit and sugar, strawberry and raspberry preserves, put up in 5 pound glass jar, each, **1.05**

String beans
Eureka cut string beans, excellent quality, No. 2 can, **15c**
6 cans for 85c

Imported figs
Camel brand finest imported layer figs, large size, pound, **30c**

Cornmeal
Fresh milled golden cornmeal, direct from mill, 10 lbs., **25c**

Fresh milled rolled oats, best quality, 5 pounds, 14c

CATSUP, ELKAY BRAND pure tomato catsup made from whole ripe tomatoes, 16 oz. bottle, **30c**

Soap—Ivory soap, toilet size, 10 bars for only **63c**

TEA, BASKET FIRED JAPan tea, per pound, **50c**

WAVERLY PEAS, FINE WISconsin early June peas, No. 2 can, **12c**
3 cans for 35c

FINE QUALITY ILLINOIS sugar corn, No. 2 can, **10c**
6 cans for 55c

FLOUR, CERESOTA, ⅛ bbl. cotton sack, **95c**
Limit one sack.

Cheese
Our own pimento cheese, excellent flavor, made daily, pound, **39c**

Genuine imported Emmenthaler Swiss cheese, per pound, **59c**

Imported Roquefort cheese, Society brand, very fine, pound, **49c**

Bakery
Layer cake, butter cream filled and chocolate cakes, 3 layers, special, **35c**

BREAD, ELKAY WHITE milk bread, made from the finest Northwest spring wheat, one pound loaf, **5c**

Basket of Oranges
California Sunkist seedless oranges, large size, sweet and juicy, artistically packed in large variety of fancy baskets of 20 oranges, none delivered. Limit of 1 basket, **89c**

Elkay Potatoes
Fancy white Idaho potatoes, every potato carefully selected in size and quality, therefore you are assured of getting nothing but the finest, put up in cotton sacks, ½ bushel, **89c**

We recommend
The Superior Macaroni
with the better flavor." Your choice in macaroni, spaghetti or noodles; 3 packages for **22c**

Budweiser, Barley Malt Syrup
Made from the finest selected barley; 2½ pound can and 2½ oz. package new hops, both, **48c**
3 cans limit.

Elkay Coffee, Our Finest Blend
Freshly roasted old crop coffees, carefully selected, assuring a smooth, fragrant and delicious beverage (served free at our booth); 3 pounds for 1.40; pound, **50c**

"I Will" Brand Salmon



Fancy rich, red and oily, dozen cans, 1.20; per can **35c**
"I WILL" SARDINES, in mustard, 8 oz. tin, at **15c**
"I Will" tuna fish, fancy white in oil, ½ can, **35c**

College Inn Food Products
Served free. Chicken a la king, Paprika veal stew, beef a la Deutsch, salad sandwich, also many varieties of soups, 12½c per can for chicken noodle soup, 4 cans for **49c**





Visit the Oscar Mayer's Demonstration, — Famous Chicago Sausages. Honestly made and honestly priced, served hot during the food show. Oscar Mayer's Approved Hams, whole or half, pound, **23c**
Approved bacon, whole or half, per pound, **32½c**

Prefet Sardines
Mustard, tomato sauce or natural flavor, a delicious meal, enough for a family, a delightful lenten reserve food, case of 4 dozen, 3.35; dozen, 1.35; **20c** can.
Also Prefet fancy Alaska red salmon, tall can, dozen cans, 3.45; per can, **29c**



Fish for Lent

HOLLAND HERRING, new 1922 pack, one to a customer, keg, **79c**

CODFISH, 2 pound carton, genuine boneless codfish, per carton, **38c**

SARDINES, new Norwegian sardines in oil, ½ pound cans, **35c**
3 cans for

MACKEREL, fancy white Norway, 8 pound pail, **1.65**

SALMON, Austin-Nichols fancy Chinook salmon, ½ pound can, **28c**



L. Klein, fourth floor.

Instant Swansdown Cake Flour



add water and bake a perfect cake, easily made. 1 large baking pan free with 3 packages for **74c**

Procter and Gamble Chipso



a white chip soap, washes clothes without rubbing and boiling, net weight 9 oz. pkg., **24c**

Snider's New Process Tomato Soup
has that pure rich flavor. Take equal portion of water to make delicious soup. Tall 14 oz. can, 6 cans for 73c, can, **12½c**

Hirsch Bros.
fine line of relishes, sauces and dressings. One 8 oz. bottle of Paramount catsup free with a purchase of Chili sauce, salad dressing and Picalette. Your choice of one kind or combination, 3 bottles for **$1**

Kraft's Loaf Cheese
Original 5 pound boxes, your choice of pimento American or Wisconsin brick, 5 pound box. Samples free. **1.89**

Droste Pure Imported Holland Cocoa
The quality of this cocoa is the best and has made many new customers served free at our show, 1 lb. can, 79c; ½ lb. can **42c**

Junket Powder Dessert
Six flavors, healthful, nutritious, dainty, delicious dessert, one pint size package, 3 pkgs., for 29c; pkg. **10c**
(a sample free).

Sunshine Takhoma Biscuits
delicious soda crackers, always crisp and tasty, 6 pkgs., **25c**

Our Half-Yearly Sale of Knit Underwear Starts Monday!

To single out one value from many is a hard task where savings are as attractive as in this half yearly event. However, these few items are typical of the economies this sale affords on underwear for all the family.

MEN'S UNION SUITS at **55c**
Medium light weight cotton, ecru color, high neck, long sleeves, ankle length, size 36 to 46, suit, 55c

Women's UNION SUITS at **29c**
Light weight, knee length, low neck, sleeveless, taped neck and armholes, suit at 29c.

See Our Windows for Other Underwear Bargains



MEN'S UNION SUITS at **1.35**
"La Tosca" and "Wilson Bros." brand, heavy winter weight, ecru color, ribbed, fleeced lined, sizes 34 to 46, suit, 1.35.

Women's UNION SUITS at **67c**
"Forest Mills" make, medium and heavy weight, low neck, sleeveless, and Dutch neck, elbow sleeves; ankle length, special, 67c.





"WRIGHT'S" BRAND, HEAVY weight wool worsted union suits for men, natural gray color, about 90% pure wool and 10% fine combed cotton. Suit, **3.95**

CHILDREN'S BLOOMERS. Cotton jersey bloomers; excellent quality; flesh color; elastic waist and knee; 3 pairs 50c; pair, **17c**

CHILDREN'S BLOOMERS. Cotton bloomers; same construction as above except smaller sizes; pair, **10c**

WOMEN'S UNION SUITS, light weight, smooth finished cotton yarns, low neck, sleeveless, tailored band top and armholes. Cuff and shell knee; sizes 36 to 50; suit, **45c**

WOMEN'S VESTS, ribbed cotton, flesh and white; taped top and armholes; large sizes; each, **12½c**

MEN'S UNION SUITS, Heavy weight ribbed fleeced lined cotton, ecru color; size 36 to 46; suit, **87c**

COLLINS' LAMB'S WOOL SHIRTS AND DRAWERS, natural gray color; about three-fourths wool and one-fourth cotton; garment, **1.65**

COLLINS' ALL WOOL SHIRTS AND DRAWERS, natural gray color, medium weight; every thread wool; at per garment, **3.25**

WOMEN'S VESTS: Light weight cotton, bleached, hand tailored band neck and armholes; sizes 36 to 44; each, **23c**

CHILDREN'S KNIT WAISTS, "Nazareth" brand, made of good bleached cotton yarns, fully reinforced with heavy cotton tape on front, back and sides. Also taped buttons and supporter attachment. Ages 2 to 15; each, **33c**

L. Klein, first floor.

An Important Selling Event

Allover aprons and gingham house dresses

The values represented are exceptionally good and the variety of styles unusually becoming. It will be the part of wisdom to buy an entire season's supply at these low prices.

69c ALLOVER APRONS, plain colored gingham top and striped skirt; several pretty color combinations; round neck, slipover style; finished with piping; sizes 38 to 44.

95c ALLOVER APRONS, pretty checked or plaid gingham slipover aprons, button side or back, sash style; trimmed with piping or rick rack braid; sizes 38 to 44.

At 1.15 ALLOVER APRONS of percale in extra sizes, light or dark color, in attractive figured patterns; square neck, button back or side; finished with the sash and rick rack braid.

At 1.45 ALLOVER DRESS APRONS, neat checked gingham, square or round neck, button on shoulders or side, finished with rick rack or plain chambray pipings; sizes 38 to 44.

At 1.89 GINGHAM HOUSE DRESSES, made with large collar of white organdy or pique, three-quarter length sleeves with turnback cuffs of white; some have large pockets; sizes 38 to 44.



L. Klein, second floor.

MAIL AND TELEPHONE ORDERS FILLED FOR CHARGE CUSTOMERS UNLESS OTHERWISE SPECIFIED



Recognition

Devotion to the highest ideals in Service and Merchandising has placed the GENERAL FURNITURE CO. first in the minds of the Buying Public of Chicago

In this advertisement the GENERAL FURNITURE CO. offers you convincing proof of the genuineness of the above statement, for here you are shown a few of the most astounding bargains that can be found anywhere in the country. Look over the values illustrated here and compare them with any others you may have seen. Moreover, every purchase you make at any of our ten big stores entitles you to the benefits of our Free Savings Bank Account Plan. This plan will be fully explained to you, upon request, by any of our salesmen or the officials of the Chicago City Bank & Trust Co. Moreover, credit the General's way means two years in which to pay.



3-Burner Combination Range. Sold on approval. Good sized firebox and oven. Only $9.00 down and $7.00 per month. Comes complete with warming closet $98.75

Strong, durable Colonial Dining Room Chair in golden oak finish; muleskin pad seat; heavy panel back; now only $2.25



Extraordinary showing of Silk Shades for both floor and table lamps in a wide variety of color combinations. Made from first class materials. Priced according to size, up from..... $10.80



Selected stock of Red Cedar Chests. Every one guaranteed moth proof. Plain or copper bound. Beautifully hand polished. 40-inch sizes..... $14.60



$12.75 Down

4-Piece Bedroom Set in walnut finish. Standard full sized bed. Four drawer dresser with large mirror. Roomy chiffonier. Attractive dressing table. Placed in your home for only $12.75 down and easy installments of $10.50 per month. Set will be sold complete or separate..... $146.50



Kitchen Cabinet Base with plain top; double cutlery drawers and two flour bins; durably constructed $12.50

Continuous Post Bed in white enamel or Vernis Martin finish; regulation full size; 10 substantial fillers; specially priced at $8.90

Mail Orders

Out of town readers may order direct from this advertisement and should address their orders to our advertising department at 6155 So. Halsted Street.





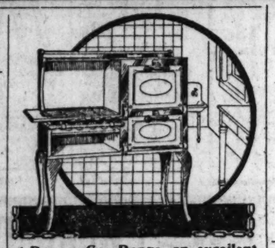
$14.95 Down

This beautiful 3-piece Overstuffed Parlor Suite represents one of the biggest values that we have ever had the pleasure of offering to our readers. Made by one of America's leading parlor furniture manufacturers. Materials and workmanship throughout are of the highest possible quality. Frame comes in dark brown mahogany finish and in beautiful Queen Anne design. Cushions are equipped with special inner spring construction. Has spring back and spring edges. Upholstered in either one or two toned velour, and can be had in tapestry, also. This suite will be on sale at all of our ten big stores for three days only—Monday, Tuesday and Wednesday of this week. Here is a set that is unusually attractive and one that will lend an atmosphere of dignity and refinement to your home. Sold on easy terms of $14.95 down and $11.75 per month. Regular $250.00 value, now selling at..... $189.75

Credit to All



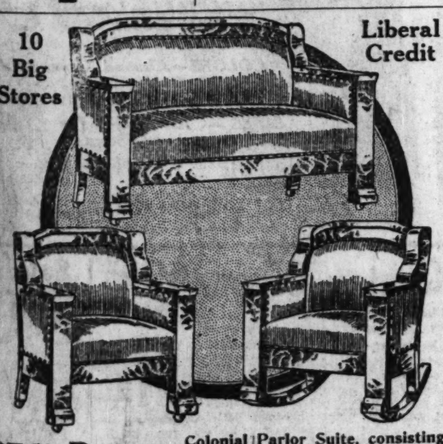
Kitchen Table in white enamel finish, with extra thick porcelain top; one drawer for cutlery; well made throughout; $14.00 value, now $7.50



4-Burner Gas Range, an exceilent baker; nickel trimmed, has porcelain doors and porcelain drip pan; no better range made for the money $46.50

10 Big Stores

Liberal Credit



$7.50 Down

Colonial Parlor Suite, consisting of three pieces. Seat and back supported by specially tempered steel springs. Upholstered in genuine brown Spanish leather. Sold on easy terms of $7.50 down and $6.00 per month. Biggest bargain in Chicago at the low price of..... $79.75



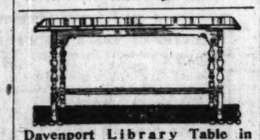
Handy Tea Wagon in walnut or mahogany finish. Artillery wheels. Glass bottom serving tray. Now only $17.85



Standard Phonograph. Plays all records. Guaranteed to give perfect satisfaction. Sold strictly on approval. Easy terms of $10 down and $5 per month. $69.75



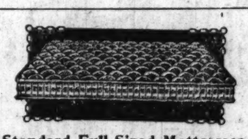
9x12 Domestic Wilton Fringed Rug. Comes in beautiful allover pattern, and in a wide variety of color combinations. Biggest rug value in Chicago. Don't miss it. Worth $79.00; now, $39.50



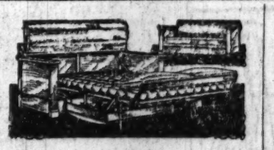
Davenport Library Table in either walnut or mahogany finish. Very latest period pattern. Beautifully hand polished. A wonderful bargain at the remarkably low price of $23.80



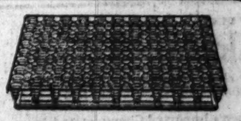
All Steel Folding Double Day Bed. Equipped with sagless springs. Comes in battleship gray enamel finish. Makes a comfortable full sized bed when open. Complete with pad and cretonne cover..... $16.75



Standard Full Sized Mattresses. Made throughout of strictly sanitary materials. Covered with strong durable striped ticking. Rolled edges. Deeply quilted. Exceptional value at the low price of..... $8.45



High Grade Duofold, in oak or mahogany finish with muleskin upholstering. Takes any ordinary mattress. On sale Monday, Tuesday and Wednesday at..... $36.90



Full Sized Coil Bed Spring. Guaranteed for 25 years. Positively will not sag. The most reliable spring made. Battleship gray enamel finish. $14.00 value, now $9.25

ESTABLISHED 1892

CHICAGO'S GREATEST CHAIN OF FURNITURE STORES

LARGEST RETAIL FURNITURE DEALERS IN CHICAGO — LIBERAL CREDIT

GENERAL FURNITURE CO.

SHOP AT OUR NEAREST STORE — SHOP AT OUR NEAREST STORE

6155-59 S. Halsted St. Cor. 92nd & Houston Ave. | 11155-57 Michigan Ave. | 4612-18 Wentworth Ave. | 2947-49 Milwaukee Ave. | 1809-15 Loomis Street | 3910-12-14 W. 26th St. | 2348-54 W. North Ave. | 1709-13 W. Chicago Ave. | 9121 Commercial Ave.

Your "S. & H." Green Stamp Books can be redeemed HERE no matter where you received the stamps. Merchandise or cash

Be Smartly Gowned

Courses in Dressmaking, Cutting, Fitting and Making, in all branches; taught in 12 lessons.

Inquire at Pattern Department on Eighth Floor

No School Monday!

Child's Haircutting, 20c

Expert Barbers—Tenth Floor.

5 Pounds Baking Powder, 25c

Good Luck Brand Baking Powder, a regular $1 value.

Rothschild's—Seventh Floor.

Valentine Day, Feb. 14

Large assortment of Lace and Valentine Novelties, 1c and up. *First Floor.*

Valentine Material; make your own Valentines, special, box, 35c

$15 Piano Benches

$5.95



Standard size with music compartment, finished in mahogany, oak and walnut.

Sixth Floor.

Valentine Heart Boxes



Filled with Assorted Milk Chocolates

35c each and up

Cinnamon Hearts, Cordial Hearts, and Love Hearts at Special Prices.

Rothschild's—First Floor

3000 Yards U. S. Government Natural Color Balloon Cloth

40 inches wide; the strongest and best wearing made; a wonderful material for women's blouses, men's shirts, pajamas, children's wear, draperies, and many other uses; natural color; mercerized finish; can be dyed any shade; priced at, per yard, **49c**

The same quality, bleached, the yard, **59c**

Rothschild's—Bargain Basement.

FISH FOR LENT

New Fall Caught Fat Norway Family Mackerel, 8-pound pail, special, **$1.45**

Spiced Herring, 8 lb. pail, **$1.05**

Cut Lunch Herring, 8 pound pail, **85c**

K. K. K. Fat Herring, 8 pound pail, **95c**

Imported Holland Herring, mixed keg, 92c; Milter, keg, **$1.10**

Rothschild's—Seventh Floor.

Two Deliveries a Day

Manicuring for Women, 25c—Rothschild's, Third Floor

Rothschild's

Women's $2.50 Pure Silk Hosiery (Extra Size) $2

Full fashioned, fine gauge, elastic, mercerized garter top and cotton sole. In black. All perfect quality.

Women $2.50 Heavy Silk Hosiery, pure dye, 12 strand, crash Jap silk. 39 gauge, mercerized garter top, cotton sole. To be had in black only, **$2**

Women's Full Fashioned Pure Dye Silk Hosiery, substandards of $2.50 quality, fine gauge, made of pure dye crock Jap silk, cotton garter top and sole, black and brown, **$1.25**

Women's Pure Silk Hosiery, sub-standards of $1.25 quality, fashioned leg, seamless foot, cotton garter top, fine gauge; black and colors, **69c**

Rothschild's—First Floor.

Children's Millinery

at $5 and down to

$2.95

You may choose from many styles, materials and colors which will be in vogue this season.

Suedelike Tams, 75c

In the most popular styles, a practical hat for school wear. Comes in brown, beaver, navy, copenhagen, cherry, red and many other good colors.



Rothschild's—Fourth Floor.

Girls' $4 New Middy Skirts at $2.95



These skirts are made of all wool navy blue serge. Full side plaited and 3 inch hems. Detachable white muslin underwaists. Each skirt finished with extra serge belt to cover button holes. Sizes 7 to 16 years.

Small Girls' White Dresses. Neatly made of lawn and organdy, 6 to 8 years of age, at **$2.95** and **$3.95**

Rothschild's—Fourth Floor.

Radio Goods!

Baldwin Head Phones, type C, highest grade set on the market, regular $12 list, **$8.19**

Famous Rothco Crystal Sets, complete with single ear phone, **$5.95**

6 volt, 80 amp. Storage Batteries, special for radio use, regular $14 value, at **$9.98**

Double Head Sets, 2,000 ohms, per pair, at **$2.95**

Star Rheostats, special, including dial, at **59c**

100 ft. Aerial Wire, stranded, **59c**

100 ft. Aerial Wire, solid, **39c**

Mail and phone orders filled.

Rothschild's—Seventh Floor.

Our Special Luncheon, 45c

Choice of

Broiled Whitefish, Parsley Butter
Sweet Breads a La King
Roast Loin of Pork with Dressing
Mashed Potatoes
Carrots and Peas in Cream
Rice Pudding, Vanilla Sauce
Chocolate, Vanilla or Strawberry Ice Cream
Coffee, Tea or Milk Bread and Butter

Rothschild's—Eighth Floor

Odd Lots Lace and Novelty Curtains $3.95

These include not only dependable grades of domestic and fringed curtains, but also a quantity of imported Irish points; limited quantities of each pattern, lowered a third to 40 per cent for clearance.



32-Inch Pin Stripe Silk Casement Cloth, yard, **89c**

50-Inch Drapery Velour, beautifully mercerized; special, yard, **$1.85**

Filet Curtain Nets, widely diversified in patterns; worth up to $1.25 yard, **69c**

250 Pairs of Ruffled Curtains of various grades, from an eastern mill, which utilized all short lengths, exceptionally fine lot; worth $3.00 to $3.75; priced, while the quantity lasts at, pair, **$2.35**

Rothschild's—Fifth Floor.

Sale of Hand Made Philippine and Silk Undergarments, $2.35



Featured in This February Sale All at One Price.

Hand Made Philippine Night Gowns, prettily embroidered on sheer fine lingerie, including sizes 16, 17 and 18, with hem or scalloped bottom, special at **$2.35**

Radium Silk Envelope Chemises, in lace trimmed or pretty tailored models, special at **$2.35**

Hand made Philippine Chemises, in varied embroidered designs, built-up or strap models; sizes 36 to 44, at **$2.35**

Envelope Chemises of good quality crepe de Chine, prettily trimmed with lace, including flesh and colors, **$2.35**

Silk Bloomers Finished at knee with lace ruffle and ribbon; flesh, orchid, peach; specially priced tomorrow at **$2.35**

Rothschild's—Third Floor.

A Great One-Day Sale of Dresses at $14

New Silk Knitted Crepes Advertised So Extensively as Alltyme and Tricosham

A special purchase enables us to offer these exceptional values at the low price of $14. Several attractive new youthful combination styles, as well as practical straightline models, you will find in the assortment.

Six of the Models Illustrated

In All Sizes for Women



$14 $14

Women's Plain Tailored Coats, $14

This low price is exceptional for the style and quality of material. Coats that are adapted for present and early spring wear. They come plain tailored, all silk lined or partly lined in shades of browns and grays.

$14 $14

Rothschild's—Fourth Floor.

Colors: All self or combination. Cocoa, Sandalwood, Fallow, Lanvin Green, Navy, Pelican, Gray, Crushed Berry, Bluebell, Seal Brown, also Black.



$14 $14

Rothschild's—Fourth Floor.

RUG Pri... CUT ...

A Sale that borders on the ... will open at 8:30 ton... fide savings from standard ... the items! Choice... perfect. Values you will ... ss them.

Worsted Wilt... gs 9x12 feet, best qu... of the finest Persi... values,

Royal ... 9x12 feet; standard quality; ... large assortment of Oriental ... regular $91.50 va... **$76.50**

Axm... Rugs 9x12 feet kind that ... heavy ...

Wo... s, 9x12 feet; heavy quality ... nged ends; 50 rugs in the ... alues, at **$57.50**

Wilto... 4½x 7½ feet; ... ity; splendid ... oms, sun par... specially ... 50

Seamless Wilton 6x9 feet; close, hea... are fringed; new ... large selection of ... patterns; special.

Hazel Glo Sport Silk $4.50 Value $2.95

This beautiful sport silk is one of the newest weaves for early spring wear. In a fine range of color combinations.

Satin Charmeuse, extra fine quality, in black and colors 40 inches wide, yard, **$2.28**

Satin Canton Crepe, the season's most wanted fabrics, in a fine range of colors, also black, 40 inches wide, yard, **$3.55**

Canton Crepes, extra fine quality, in black and colors, 40 inches wide, yard, **$2.95**

Crepe de Chine, fine quality, complete range of colors and black, 40 inches wide, yard, **$2.15**

Printed Foulards and Radiums, in a splendid assortment of styles and colors, yard, $1.45 and **$1.95**

Economy Silks, fine silk and cotton fabrics, used for linings, underwear and drapery, full range of colors, yard, **69c**

Shirting Silks, in the jersey and broadcloth weaves, in dainty striped effects, yard, **$1.95**

54-inch All Wool Tweeds, ideal for the spring suit or light weight wrap, in heather mixtures, **$1.05**

Poiret Twill, a splendid quality for suits and dresses, in navy, brown and black, yard, **$3.45**

All Wool Serge, an extra fine quality, 54 inches wide, navy only, yard, **$1.95**

Rothschild's—Second Floor.

$1 Hickory Elastic Girdles, 39c

In flesh color, with 4 strap hose supporters.

Bias Lawn Tape or Rick Rack Braid, 3 yard bolt, **5c**

Red Seal Real Human Hair Nets, cap or fringe shape, doz., **95c**

Hickory Elastic Sanitary Belts, **15c**

Roco Light Weight Dress Shields, pair, **18c**

25c Nickel Plated Skirt Markers, **17c**

Beaded Tip Rubber Heels, for men or women, pair, **5c**

Men's Paris Pad Garters, pair, **15c**

Gum Rubber Pants, for babies, **15c**

2 in 1 Shoe Paste, box, **10c**

Shinola Shoe Polishing Outfits, shoe brush and dauber; set complete, **29c**

Rothschild's—First Floor.

Real Hand Embroidered Madeira Linens at Half Price

Thousands of pieces, salesmen's samples, in a great sale, at just one-half off from the regular retail price.

The following items give but a vague conception of the tremendous values offered in this stupendous merchandise event.

Hand Embroidered Luncheon Napkins. Specially purchased for this sale, six napkins for **$3.95**

Hand Embroidered Madeira Napkin Rings. Assorted patterns, dozen, **$1.50**

6x12 in. Hand Embroidered Ovals. Heavily embroidered with beautiful eyelet work, each, **59c**

54-inch Genuine Madeira Center Pieces as low as, each, **$5.95**

Elaborately Embroidered 36-inch Squares, each, **$6.50**

Madeira Embroidered Dresser Scarfs as low as, each **$2.95**

10-inch Plate Doilies. Beautifully embroidered, each, **59c**

24-inch Pure Linen Hand Embroidered Madeira Center Pieces, as low as **$1.98**

Beautiful 12x18 inch Madeira Ovals, at, each, **$1.00**

18-inch Madeira Center Pieces, Finest all linen. Beautiful eyelet embroidery, each, **$1.79**

12x18-in. Oblong Tray Covers Priced as Low as $1 Each

Thousands of items at just half off from regular selling price, in various sizes.

Rothschild's—Second Floor.

To close out, at greatly reduced prices

Discontinued Models, Samples of Gossard Front-lacing, also Back-lacing



Corsets

Corsets, $2.95

Values to $6.50

All sizes collectively, but not all sizes in each style.

$4.95 to $5.95

Values to $25

A varied assortment of models, all sizes.

Brassieres, 59c

Values to $1

A collection of Brassieres and bandeaus, of various materials and styles. Sizes 32 to 56.

Rothschild's—Third Floor.

Coty's L'Origan Face Powder, 79c

Chermet Face Powder, all shades, $1.60 value, **$1.29**

Ambre Royal Face Powder, $2.25 value, at **$1.69**

Pompeian Talcum Powder, 25c size, special, **19c**

Pond's Vanishing or Cold Cream, 60c size, special, **47c**

Pepsodent Tooth Paste, 54c; 3 for **$1**

Kolynos Tooth Paste, 19c; 3 for **56c**

Forhan's Tooth Paste, $1.15 3 for **$1.15**

Maybelline Eye Lash Beautifier, 50c size, at **42c**

Scott's Emulsion, $1 size, special, **69c**

Lavoris Mouth Wash, $1 size, **69c**

Borden's Malted Milk, 10 lb. tin, **$3.65**

Squibb's Mineral Oil, $1 size, at **63c**

Cuticura Soap, 19c cake; 3 for **56c**

Nuxated Iron Tablets, bottle Yeast Tabs, both for **69c**

Milk of Magnesia, 50c size, **34c**

Lana Oil and Buttermilk Soap, bar, 6c; per dozen, **69c**

Palm Olive or Olivilo Soap, cake, 7c; per dozen, **79c**

Star Metal Water Bottle, **98c**

Rubber Household Aprons, each, **35c**

Adjustable Bath Brush, **39c**

Peroxide of Hydrogen, 1 pound, **17c**

2,000 Sheets Toilet Paper, 13c roll, per dozen, **$1.39**

Jap Rose Soap, cake, 6½c; **75c**

Kirk Olive or Olive Cream Soap, cake, 5c; dozen, **59c**

Marseille Imported Castile, 4 pound bar, **$1.49**

Women's Imported Glace Gloves, $2.75



Two clasp, pique sewn, fancy broad embroidered backs. Black and brown shades.

Women's Imported Chamoisette Gloves, 12 button, fancy embroidered back in covert, mode, coffee and beaver shades; pair, **$1.50**

Men's $1.50 Chamoisette Gloves, black and self backs; special, pair, **$1.15**

Rothschild's—First Floor.

$28 Kumfy Kribs, $19.50



25 x 42 x 30 inches high, made of strong wire, fastened securely in the wooden frame; rubber tired swivel wheels. Mattress and springs included at this price.

Infants' White Enameled Cribs, with rubber finished swivel casters, for **$2.95**

Pillows in white, silk, floss filling, 13x17, **50c**

Mattress, to fit, 15x33 inches, pink or blue ticking, well filled, **$2.00**

Pillow Slip, 13x17, lace stitched or hemstitched trimmed, **39c**

Infant's Wear—Third Floor.

BOYS' AND GIRLS' School Shoes



Kid and calf leathers. Brown, black and patent, including high cut jockey boots, $4.00 and $5.00 values, tomorrow at **$2.95**

Rothschild's—Fourth Floor.

Boys' Two Trousers Suits

Values to $16.50



New Spring styles. Made from all wool, strong wearing fabrics. In light and dark colors. Of brown, gray and green (also solid blue, in a fine finish flannel), in almost every fabric made for boys' clothing. Coats alpaca lined, plaited back and belt all round, and have two pairs of very full cut knicker trousers, lined throughout, all seams reinforced and sewed with best grade thread, that guarantees service. Sizes 8 to 18 years. **$10**

Boys' Jersey and Tweed Suits

For little fellows 2½ to 8 years. Made with double yoke, large silk tie, braid trimmings on collar and emblem on sleeve. Middie or Balkan styles; $8.75 values, **$4.75**

Rothschild's—Second Floor.

Leather Bags



$3.50 value, at $1.95

An ENDLESS variety of newest shapes, such as only sample lines afford, to choose from. The values are unusual. Styles include the latest and best in crepe and pin grain, fancy tooled cordovan calf, cobra, beaver and patent leathers. All are silk moire lined and variously fitted.

Rothschild's—First Floor.

Hair Switches

Well made, at unusually low prices.

Gray Hair Switches of fine quality hair, 20 inches long, well worth $7.50, for **$3.98**



Natural wavy first quality Hair Switches, made in triple strand, 18 in. long, 1½ oz. heavy, $8.95 value, **$4.98**

Beauty Parlors—Third Floor.

$2.49 Pure Linen Stamped Scarf & Centerpieces

36 inch Centers, 18x54 Scarfs



$1.25

Stamped in artistic designs, for eyelet, Madeira or satin stitch.

24 and 27 inch Linen Centers, each, **75c**

$1.50 Stamped Night Gowns, sizes 16 to 17, at **79c**

Rothschild's—Third Floor.

9-4 Sheeting, at, yard, 49c

Full bleached, fine grade, round thread, for seamless sheets.

Pillow Tubing, bleached, fine heavy grade, comes in 45, 42 and 40 inch widths, yard, **35c**

$2.00 Down and Goose Feather Pillows, covered with fine art ticking, a fortunate purchase brings this bargain, pair, **$5.95**

Remnants of $1.25 Spring Wash Fabrics, spring of 1923 styles, of the new Ratine Plaid Voiles, 36 and 40 inches wide, purchased from one of America's greatest mill length agents at a great saving, yard, **69c**

Remnants of Table Damask, 64 to 66 inches wide, bleached, yard, **39c**

Rothschild's—Second Floor.

Men's $3.50 and $4.00

Madras Shirts at $2.35

A famous make label on every shirt. Fine corded or woven madras. Silk striped madras and Russian cords. The patterns and colorings are well selected, the range is wide, but there are only a few of each design.

Rothschild's—First Floor.

Prunes 5 Pounds Fancy Large 40-50 Size Oregon Italian $1

Splendo brand Imported Norwegian Smoked Herring, in tomato sauce; 25c oval cans, can, **16c**

Sonny brand Smoked Filleted Herrings, in pure olive oil, ¾ size cans, **19c**

California Sliced Yellow Cling Peaches, 3 No. 2½ size cans, special, **$1**

Karo Maple Flavored Syrup, 10 pound pail, 95c; 5 pound pail, **55c**

Prima Ginger Ale, dozen large bottles (so-called quarts), at **$1.85**

10 pounds finest fresh Yellow Split Peas, 5 pounds best Coarse Barley, **39c**

Del Monte Blackberries, in heavy syrup, 3 No. 2 size cans, $1; can, **35c**

4 cans of extra choice Sweet June Peas, **$1**

10 pounds Fresh Rolled Oats, **48c**

10 pound bag Domino Granulated Sugar, with $2 grocery order (10 pound limit), advertised baking powder, flour, soap, fresh fruit and vegetables not included, **35c**

25c large Oval Cans Portola California Sardines, in mustard or tomato sauce, can, **16c**

Extra fancy Solid Packed Sweet Potatoes, Wisconsin Sauer Kraut or Cut Beets, No. 3 sized cans, **15c**

Extra fancy Imperial Red Alaska Salmon, very rich and oily; three 1 pound cans, 35c; 1 can, **15c**

CCC finest Imported Norwegian Flah Balls, 4 ration cans, 85c; 2 ration cans, **30c**

Finest Whitefish Caviar, 1 pound jars, 95c; ½ lb. jars, **55c**

Ostsee Buckling, finest packed in Germany, can, **38c**

5 pound carton Finest Long Macaroni or Spaghetti, **55c**

Large size California Asparagus; large 2½ square cans, **39c**

Rothschild's—Seventh Floor

Morris & Co.'s Supreme Bacon 8 to 10 lb. average; special at, pound, **31c**

Morris & Co.'s and Boyd, Lunham & Co.'s Smoked Picnics, Brand, 6 to 10 lb. average, pound, **14c**

Morris & Co.'s Supreme Hams, 10 to 14 lb. average; pound, **23c**

Rath's Waterloo or Boyd, Lunham & Co.'s Bacon, 10 lb. average; whole or half, pound, **27c**

Rolled Corned Beef, plate or navel, our own cure, special at, pound, **12c**

Leaf Lard, bell shape, pound, **12½c**

Lamb Roast pound, **6c**

Pot Roast, quality beef, at, pound, **14c**

Smoked Butts, 2 to 3 lb. average, lb., **29c**

Lamb Roast, shoulder, lb., **12½c**

Extra fancy extra large Shrimps; No. 1 size can, at **18c**

3 pounds fancy Fresh Roasted Combination Coffee, **$1**

Free Rubber heels with all ½ soles—men's, women's, **1.45**

BARGAIN BASEMENT S...

New Silk Dresses a...



This sale surpasses every previous baseme... fering, both in the newness and stylishness ... frocks, and the ridiculously low prices quoted.

MATERIALS—Lustrous Taffetas, ... Crepes, Flat Crepes, Silk Knit fabrics ... Tricoshams.

COLORS—Almond Green, Ashes of ... Sandalwood, Cocoa, Fawn, Navy and Black.

SIZES — All sizes for misses, women and "Stouts."

Extra help and enlarged selling space Monday.

Values to $25 **$1...**

Rothschild's—Bargain Basement.

$3.45 Genuine Rid-Jid IRONING BOARDS $2.49



Open end, well made and finished.

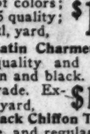
$1.78 Ash Cans, made of galvanized iron, with cover, 15 gallon size, **$1.19**



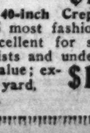
$1.10 Arcade Coffee Mill, 1 pound glass canister, **85c**

$2.98 Adjustable Pin Curtain Stretchers, center brace, nickel plated brass pins, **$1.98**

$4.95 14-ounce Copper Wash Boilers, full polished, stationary wood handles, No. 9 size, special at **$3.45**



25c Scrub Pails, made of galvanized iron, 10 quart size, **15c**



$1.90 5-foot Step Ladders, well made and braced, with pail shelf, **$1.69**



$3.95 Electric Irons, 6 lb. size, full nickel plated, heating element guaranteed for one year, complete with cord and stand, at **$2.65**

35c Continental Window Ventilators, 9 inches high, extend from 23 to 37 inches, at **43c**

35c Toilet Paper, good quality crepe tissue; dozen rolls, **39c**

50c Wash Boards, regular family size, well made and finished, **59c**

Full-o-Pep Dry Mash, an egg-making chicken feed; put up by Quaker Oats Co.; per 100-pounds, special, **$3.65**

Rothschild's—Eighth Floor

40-Inch All Silk Canton Crepes $2.49

Both flat and heavy "Pebbly" weaves; 30 distinct colors and black; $3.98 value; extra special, yard,

36-inch Satin Royal, all pure silk; finest quality for dresses, etc. All colors and black; also lovely 2-tone combinations; $3.50 value; extra special, yd., **$1.95**

Plain and Fancy Silks Including "novelty satins, taffetas, tricolettes, corded silk and odds and ends of other silk weaves. Values to $2.25; silk sale special, yard, **98c**

36-in. Pongee Silk Good quality Pongee, made of silk and cotton; fine for dresses, men's shirts and fancy work. Silk sale special, yard, **69c**

36-inch Chiffon Taffeta, all pure silk, fine dress quality in a full line of colors; regular $2.25 quality; extra special, yard, **$1.59**

36-inch Satin Charmeuse — Superior quality and finish. Navy, brown and black. Regular $2.50 grade. Extra special, yard, **$1.65**

36-inch Black Chiffon Taffeta —Extra fine, and regular $2.25 quality; extra special, at, yard, **$1.44**

All Silk 40-inch Crepe de Chine — 25 most fashionable colors. Excellent for spring dresses, waists and undergarments; $2 value; extra special, yard, **$1.33**

Sale, Boys' SUI...



Rothschild's—Bargain Basement.

...ald's, Third Floor ... Visit the ... 9 to 5 P. M.—Seventh Floor Rothschild & Company, State Street, Jackson to Van Buren Street

...schild's $75,000 One day Sale of Furniture

ONE OF CHICAGO'S GREAT SALES!

Tomorrow we are not going to stop at $75,000. We beat that figure last year, and bargains are so much greater this year that we expect to sell $100,000. In fact, we have been known to sell as high as $180,000 in one day. This is a big city, it is filled with shrewd people. They know values. They have confidence in this Furniture Department. Great preparations have been made to serve you promptly tomorrow. If salesmen are not available just write your own orders, everything is plainly marked. There is but one price. We regret that we cannot take care of telephone or mail orders tomorrow. Large purchases may be held until May 1st for those who go to housekeeping at that time. For single suites we prefer to deliver promptly. Small articles will be delivered within one week. If you please, we must have it understood that we cannot on a busy day like tomorrow sell furniture subject to cancellation. *Please be prepared* to pay one-fourth cash, balance may be paid monthly. *Sixth Floor.*

Look for the $375.00 Bedroom Suite, on sale at only $199.50 | *If you ever expect to buy a card table be here tomorrow morning.* | *Look at the Six items at the bottom of this page, it will pay you.* | *Now read about the Parlor Suite just to the right of this item.*



A Parlor Suite Sensation at $225

If there is any one article in your home that should be well made, it is the Parlor Suite. Further down in this page you will see a full size Parlor Suite with Marshall Spring Cushions for $127.50. That Parlor Suite will outshine any bargain offered in Chicago. It is covered with Baker Velour, new, up-to-date patterns. But, great as it is, it will not compare with the massive suite we illustrate above. No matter what the city of Chicago offers tomorrow, we want you to see this suite. It is by far the most beautiful design, at an amazing price; we propose to sell this elegant suite, in fine modern velours, at only $225

The same Suite in a fine Mohair, $339.50.

Rothschild's—Sixth Floor.



This $40.00 Tea Wagon in Solid Mahogany or Walnut, Monday, $21.75



$30.00 Two-Tone Solid Walnut Tea Wagon, $29.50

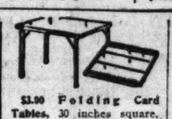


$9.00 Sofa End Table with Book trough, as illustrated, finish, mahogany special, $4.95



Two Hour Sale, 8:30 to 10:30

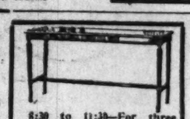
$9.50 Reed Ferneries, $3.95



$3.00 Folding Card Tables, 30 inches square, black imitation leather on three ply wood body, special, $1.69



One Day Special—75 well-made Footstools, with nice covers. A great leader for one day, $5



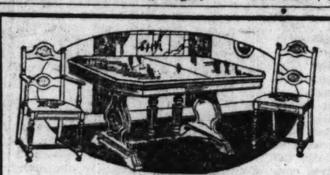
8:30 to 11:30—For three hours this 60 inch Mahogany Library Table, at $15



The Best $75 Davenport Library Table in the city for the price. Mahogany finish only, $48.50



L900 Porcelain Tops for Kitchen Tables, sizes 40½x25 and 46½x27 inches. The best "seconds" we have ever shown. No telephone, mail or C. O. D. orders, $1.95



The Best Walnut Dining Room Suite ever offered to the public at such a price. Seven pieces, $219.50

Rothschild's—Sixth Floor.



This Charming Table with 48x66 inch top, and this set of Solid Walnut Bent Cane Diners to match. The Queen Ann Period was never better exemplified than in this Suite. It sells at $225.00 regular price. Will be on sale tomorrow only, the 7 pieces, $145

You may buy this furniture on the monthly payment plan. One-fourth cash tomorrow, balance monthly.

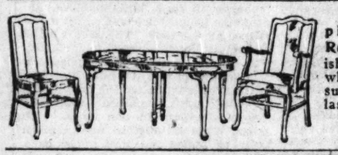


Extraordinary Sale of a Fine Dining Room Suite at a Low Price. Please note the table top when closed is 66 inches long and 48 inches wide. One additional leaf is supplied with this table. It is made of walnut in the antique dull finish, two-tone. Your own eye will realize it is one of the very latest numbers. Substantial and the best patterns on the market, and the value of this suite is $275. 15 of these Suites for the early customer tomorrow morning, $149.50

In the year of 1920, in this very sale, we sold this magnificent Hepplewhite 10-piece Walnut Dining Room Suite for $1,250. Two Suites, together with some other sample Suites equally as good, for tomorrow, your choice, $595

In a great Furniture Sale like this, it must be understood that the furniture is not subject to cancellation.





This is the 7-piece Dining Room Suite, finished in walnut, which created such excitement last Monday, $69.50



This 7-piece Dining Room Suite with genuine American Walnut top on the oblong table, with a set of chairs to match. A Monday special. 7 pieces, $75

Solid walnut throughout. Try to match it. 6 foot Table with solid Walnut Chairs to match. In blue leather, $122.50



One of the largest and finest Cane Wing Rockers, $19.75

Chair to match if desired, $19.75.





5-Piece Mahogany Breakfast Room Suite, $44.95

A Gate Leg Table with solid mahogany top; measures 35 by 48 inches when open. Sold separately, $24.50

The artistically designed Chairs match the table. Sold separately, $7.75



Four years ago this very Davenport Table was advertised for $54.50. Tomorrow for one day only $25

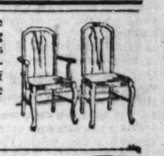


The Prettiest and Finest Folding Gate-Leg Table. So useful for many places, $12.95



Look the Market Over. A buffet like picture. 60 inches long. Finished in walnut, $65

Improve your Dining Room. This $100 solid walnut set of chairs in blue leather: $65





More than 300 happy people went out of Rothschild's Furniture Department last Monday evening with one of these finely made Coxwell Chairs. 100 more on sale tomorrow. We warn you to shop as early as possible on this item, as the demand tomorrow will be as great as it was last Monday. $39.50



Just What You Have Been Waiting For—A high grade 3-piece, Karpen made Living Room Suite at a ridiculously low price. This $475 3-piece all mohair living room suite, made exclusively for Rothschild. In the very newest shades of mohair. Has the famous Karpenesque Marshall cushion construction. A suite made to last a life time. 3 pieces, $325



This Lovely Three-Piece Karpen Made Cane Parlor Suite, finished in the dull brown mahogany; upholstered in blue or beaver velour. Four large square pillows and a slumber roll. Marshall spring cushion; 3 pieces, $169.50



Full Size Davenport. Genuine velour or tapestry. A real parlor suite, not an imitation; 36 heavy coil springs. Loose spring cushions, containing the world-wide known genuine Marshall Springs. Pure white layer felt top and bottom. A suite you need not be ashamed of. Monday only. Delivery guaranteed inside of 10 days. Three pieces, as illustrated, $127.50



1,000 Steel Bed Springs, double link fabric. All regular sizes, Monday at $3.95



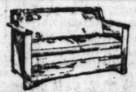
You know the No. 1 Englander Gray Couch with felt mattress complete. Our price, $20.75

See the Englander Day-Beds.



$125.00 Full Size Bed Davenport

Upholstered in choice velours; opens into full size bed; special, $79.50



Karpen Kartro Bed Davenport, in golden oak, fumed and mahogany finish. Brown imitation leather. A $60 value, for $39.50

Large Overstuffed Wing Chairs. Plenty of them in velour or tapestry coverings. Loose spring filled cushions; none worth less than $65.00. Your choice tomorrow, $37.50



A parlor Suite by day, a Bedroom Suite by night—Pullman 3-piece Bed Davenport Suite. In choice velours or tapestries, like pictures, Three pieces, $249.50





The latest two-tone Walnut Bedroom Suite to reach Chicago. It will convert a house into a real home, and after all what is home without nice furniture. $100 Dresser, $69.50; $65 Chiffonette, $48; $85 Large Vanity, $64.50; $60 Bed, $47.50.

The 4 pieces if purchased complete, $219.50



$600 4-Piece Two-tone Walnut Bedroom Suite with inserted glass tops of a beautiful cretonne. Something the public has asked for for years at a price within their power. Tomorrow is your opportunity, 4 pieces, $295

You may buy these pieces separately, but there is a greater value by buying the suite complete.



Louis XV. Mahogany Bed Room Suite. Please give it the closest possible inspection. 50-inch Dresser. Very large pieces throughout. Sold separately if desired, but the 4 pieces worth $650, if bought complete, $385

TAKE ADVANTAGE OF OUR EASY PAYMENT PLAN

When your merchant tells you that you cannot get solid walnut framework at a medium price tell him he has not kept posted about Rothschild's Furniture Dept. Solid walnut posts, mirror frames and standards, two-tone walnut. $150 Dressers, 50 inches, $95; $85 Beds, bow end, $59.50 $100 Chiffonette, $79.50; $1... very large Vanity Dressers $100; or the 4 pieces if bought together, $325





A wonderful bargain for a small room — Beds and Dressers, variety to choose from; 2 pieces. $89.50



$64 Walnut or Mahogany Four Post Bed, $39.75; $17.50 Double Deck Helical Coil Spring, $12.98; $22.00 Pure Felt Mattress, 30 lbs., $12.98; value $104; outfit for $65



Just 30 of these $75 Figured Walnut Dressers, like picture, tomorrow for $54.50

Now for Some Excitement in Bedrooom Furniture

A newly designed, two-tone, walnut Bedroom Suite; worth $350; especially priced, if bought complete, tomorrow, $195



Of all the big bargains advertised in today's papers there is nothing to match the suite which we will sell tomorrow. When we say this 4-piece suite is worth $350 there is no exaggeration. For tomorrow only, if bought 4 pieces complete, $195

Any two pieces $145

Any three pieces $175



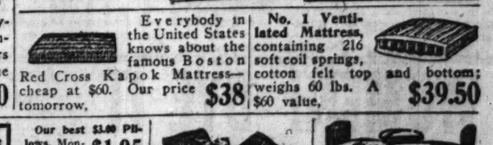
STOP! READ! Four Massive Pieces, $199.50

Your Alarm Clock Is Ringing. It is trying to tell you that at 8:30 tomorrow morning 20 wide awake earling morning risers can buy this $400 high grade dark two-tone Walnut Bedroom Suite for $199.50



The Melbourne. The best $22 Felt Mattress in America for the price. 50 lbs. of layer felt, four extra rows of stitching, good tick. A 1-day item, $12.95

The Drake, $30 Layer Felt Mattress. Luxury and comfort combined, $19.75



$40 Stearns & Foster High Grade Mattress, made for Rothschild & Co. $29.50

Burton-Dixie's Favorite No-Tuft Mattress, the $50 grade weighing 50 lbs, pure felt, three rows of stitching in the side and fine tick. Our price, $32.50

Everybody in the United States knows about the famous Boston Red Cross Kapok Mattress—cheap at $60. Our price tomorrow, $38

No. 1 Ventilated Mattress, containing 216 soft coil springs, cotton felt top and bottom; weighs 60 lbs. A $60 value, $39.50



A real Double-Day Bed Made by Kinney-Rome, Steel frame, finished brown mahogany, mattress has fancy cretonne ticking. Won't sag. Spring on this bed, made to last a lifetime. Special for tomorrow, $33.50



Four Hour Sale, 8:30 to $12:30. $15 Simmons Steel Walnut Bed, all regular sizes, on sale tomorrow, $9.25



Certainly this is the prettiest and finest Steel Bed ever advertised for the price. It is a Simmons production walnut finish, $25



Two Hour Sale —8:30 to 10:30 $27.50 Simmons Brass Bed, continuous posts, 2-inch tubing, $15

Our best $3.00 Pillows, Monday, pair, $1.95

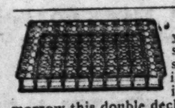
Our Best $3.50 Pillows, pair, $3.95



$45.00 Box Spring, $22.00 Felt Mattress, $5.50 Pillow, $7.50 total. Outfit, complete, $50



$90.00 Pullman Revolving Double Day Bed, Blue or Beaver Velour, including a pillow, as illustrated, $52.50



Of course you love a soft bed. The spring is the important item. Tomorrow this double deck coil spring, helical tie top, all regular sizes, $12.25



$15.00 Felt and Cotton Mattresses, good grade of ticking. The sides are built up with 4 extra rows of side stitching. All regular sizes, $9.95



200 Porcelain Top Kitchen Tables, $5.95

$10.95 Porcelain Top White Enamel Kitchen Table, $5.95



Rothschild's have built up the reputation on their $30 35-lb. Blackstone Mattress. Good news, tomorrow, $17.95



300 Made Over Gray Army Cots in good condition, Monday only, $2.95



10,000 pads and mattresses for army cots.

$3.75 Pads $2.25

$5.00 Mattress $3.95

$7.50 Mattress $5.95

$9.00 Mattress $6.95



50-inch Walnut Dresser, dust proof throughout, made by one of Rockford's finest factories, sold at $110 in regular stores; a one-day item, $79.50



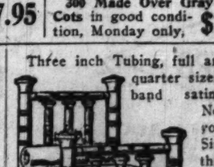
Four of these solid walnut 54-inch Vanity Dressers. Sold in 1920 at $375; each, tomorrow, $125



A Late Purchase—As we go to press we are lucky in picking up 20 of these 7-piece $215 Solid Walnut Dining Room Suites, and can offer them to the early morning customers tomorrow for $125



1,000 of these hardwood maple costumers, full height, $1.38



Three inch Tubing, full and three-quarter sizes; ribbon band satin finish. Now when you get a Simmons at this price what's the use to delay? $25

Great Sale and Demonstration of the Napanee Dutch Kitchenettes. Complete showing of these cabinets, in Oak, White or Gray Enamel. We feature the Cabinet illustrated in Golden Oak tomorrow, $39.75



$1 $75,000 One day Sale of Furniture

$22.50 Bridge Lamp and Shade, Complete

$14.95



Bridge or Davenport Lamp in Tiffany finish with 6 different styles of georgette and silk lined and interlined shades with silk fringe; three styles illustrated; pull chain and weighted bottom; regular $22.50 value, complete, $14.95.

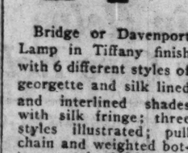
Junior size Floor Lamps, in high grade mahogany finish, 2 lights, pull chain; regular $7.95 value, $5.45

Silk Pull Cord for bridge and floor lamps, in all colors, with heavy tassels, regular 69c value, each, 39c

Rothschild's—Fifth Floor.

$22.50 Dinner Set

$14.79



51 piece Dinner Set, decorated in conventional border of tan with black panels and rose buds, gold edge; like cut, complete service for 6 people.

100-piece Dinner Sets, decorated in rich dark border design, Princess shape, with coin gold handles; regular $45 value, $33.95

32-piece Dinner Sets, decorated in rich border design of tan and black and rose buds; regular $11.75 value, set, $6.98

3-piece Table or Console Set, like cut, in orange, blue and jade, large bowl with black stand and 2 candlesticks to match; regular $2.95 value, set, $1.95



Glass Utility Set, consists of six 6-inch bowls; regular 79c value, 6 for 45c

Rothschild's—Fifth Floor.

RUG Pri... CUT 10% to 27%

...Sale that borders on the s... will open at 8:30 tomorrow with remarkable actual bona ...e savings from standard ... the items! Choicest new weaves and patterns, every rug ...rfect. Values you will re... them.

Worsted Wilto... 9x12 feet, best quality made, exact copies of the finest Persian weaves; regular $135 values, $97.50

Royal W... 9x12 feet; standard quality; ...rge assortment of Oriental ...regular $91.50 va... $76.50

Worsted Wilton Rugs, 9x12 feet; woven of the best worsted yarns; attractive patterns in shades of old rose, blue, taupe, etc.; regular $94.75 values, special, $83.50

Axm... Rugs 9x12 feet; splendid quality; the kind that are woven with a close, heavy nap; specially priced at $39.75

Wool ... 9x12 feet; heavy quality; ...ed ends; 50 rugs in the l... values, at $57.50

Fringed Wilton Velvet Rugs, 9x12 feet; heavy, seamless quality; Royal Wilton patterns; regular $51.50 value, $46.50

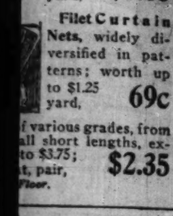
Wilton ... 6x... 7½ feet; ... splendid ... sun parlor ... specially p... $50

Seamless Wilton Velvet Rugs, 6x9 feet; close, heavy weave; all are fringed; new shipment in a large selection of patterns; special, $24.75

Wilton Velvet Rugs, 9x12 feet; all are seamless and have fringed ends; good patterns in the most wanted colors; very special, $42.50

Rothschild's—Seventh Floor.





...enuine Rid-Jid ...NG ...DS $2.49

...hed.



$3.95 Electric Irons, 6 lb. size, full nickel plated, heating element guaranteed for one year, complete with cord and stand, at $2.65

55c Continental Window Ventilators, 9 inches high, extend from 23 to 37 inches, 43c

55c Toilet Paper, good quality crepe tissue; dozen rolls, 39c

65c Wash Boards, regular family size, well made and finished, 59c

...ry Mash, an egg-maker; put up by Quaker ... 100-pounds, $3.65

...Eighth Floor

Ame... C Ovenize ...TIRES ...A...0% Off ...double ...tee

Price	Tubes
$16.45	$1.49
14.95	1.49
16.95	1.95
17.95	2.00
18.95	2.15
19.95	2.25
23.95	2.75
24.95	2.89
28.95	2.98
26.95	3.05
30.95	3.20
31.95	3.25

...enth Floor



Genui... Leather ...Bags ...at ...$4...

...Lea... lined, ... pockets, ...rus grain ...ner lock, ...stitches, ...sewed lea...

Roth... Floor



...Sale, Boys' SUI...

$7.50 Va...



...ets, all ...uality in ...$1.59

...house — ...finish. ...Reg. ...$1.65 ...Taffeta ...ar $2.25 ...$1.44 ...repe de ...tionable ...spring ...dergar... ...$1.33

...BASEMENT ...HAT YOU SAVE | 25c Cocoanut covered "Newsboy's" Cookies, lb., 14c

...Dresses and ...

...asses every previous basement ...e newness and stylishness ... ...iculously low prices quoted.

...—*Lustrous Taffetas, C... repes, Silk Knit fabrics*

...*lmond Green, Ashes of R... coa, Fawn, Black.*

...sizes for ...d "Stouts." ...arged selling ...$25

Basement.

...Trimmed Coats ...le; Any Coat in the ...sement Dept. $10

...women and misses. $29, ...$19.75 and $14.75

...for next winter! Hundreds of coats in this sale.

...Bolivias, Silk Plush, Velours, Plaid Backs, Caracul Cloth

Fur-trimmed Models, all silk and lined; some half lined; belted, and draped models.

Colors: Black, Brown, Navy, Tan

Sizes 14 to 36—Women's 18 to 42 Extra sizes, 44 to 55.



Rothschild's—Bargain Basement.

Wool Plaid Blankets $7.98

Soft, fleecy and warm; large block patterns. The popular 70x80 size; purle-bound edges; $10 value,

Gray Wool Blankets, for full size beds, 66x80, a heavy, wool-finished blanket. This is an unmatchable value; attractive fancy borders, purle and soisette binding; good $7.50 value; $5.98 pair,

Wool-nap Blankets, white; size 66x80, soft finish, light but warmth-giving; pink or blue borders; bound with wide soisette binding; pair, $2.49

Plaid Blankets, wool finished plaid blankets, 64x76; fancy colored large size block plaids; 3-inch silk binding to match plaids; very special, pair, $4.95

Comforts, size 72x84, for double beds, filled with pure white new carded cotton, scroll stitched, covered with an excellent grade silkoline; both sides alike; very attractive patterns; at $4.98

Gray Blankets, wool-finished nap; excellent quality; pink or blue border; size 72x84; pair, $3.99

2-in-1 Blankets, the famous Norman "Two-in-one" blankets; can be used for the bed or couch; mostly dark colors, otherwise the price would be $5.95, $3.95

Rothschild's—Bargain Basement.

Many Flat Dwellers Can Now Plan for Homes of Their Own



By Anita de Campi.

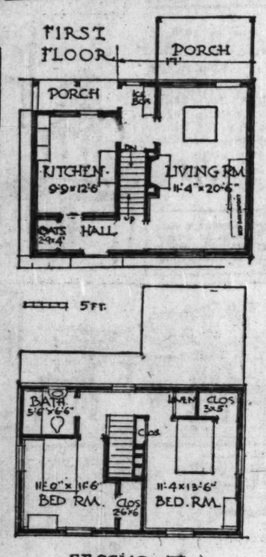
Anita de Campi will be glad to assist the home maker in any problems pertaining to home building and home furnishing. Address your letter to Anita de Campi, The Tribune, Chicago. Inclose stamped, addressed envelope for personal reply.

THE turning of the new year brings to the mind of apartment dwellers consideration for the renewal of their leases for another term. Many of them may have decided to alter their present situations and are contemplating severing themselves from the decorum and narrowness of apartment house life by building homes of their own.

It is not too early in the year to proceed with the planning of a new home. The necessary consultation with the architect or builder, in order that the plans may reflect the owner's needs in every respect, and other preliminaries before work can be started, will consume some time.

The early part of the year, before the actual building season opens, is the best time to go ahead with construction work. Prices are undoubtedly lower in February than at any other time, and as contractors have not signed up all of their work for the building season they are in better position to accept new contracts. Indications point to the continuance of building operations on the present unusually large scale for this season, and prices of building materials and wages in the building trades, instead of declining after February, will probably show a substantial increase. So the man or woman who is contemplating building should lose no time but should make the necessary arrangements at the earliest opportunity.

An important point to consider is the desirability of the building site. In cities especially, satisfactory locations are rapidly increasing in value, and the early buyer will have the advantage. As a matter of fact, the continued increase of ground values for desirable property is bound to compensate those who build now for any possible slight decline in values of building construction, such as might possibly occur three or four years from now, when the housing shortage will have been overcome. With the great dearth of desirable homes still existing, it is not likely that this condition will be reached until 1926 or 1927, and those who build now will have saved a substantial sum in the intervening time, considering what they would have paid for rental of equally desirable quarters.



Architect Olaf W. Shelgren of Buffalo has prepared the design for the four room clapboarded cottage which is shown today. This attractive little home contains four good sized rooms and can be built conveniently on a 35 or 40 foot lot, still leaving space for a large garden and a garage in the rear.

The entrance is surmounted by a curved trellis. There is a convenient coat closet just to the left. To the right is a combination living and dining room, with an interesting real fireplace. In small homes the combining of living and dining rooms is advisable, as this concentration of space permits of having two bedrooms. Undoubtedly the extra bedroom is more useful than a separate dining room.

The location of the kitchen is such as to make it convenient of access to the dining portion of the main room. It is also within easy access of the front door. This point is particularly desirable in the servantless household. The kitchen has a large built in cabinet, with the sink probably placed directly under the wide double windows. The ice box is near the entry, which opens out on to the service porch.

Upstairs are two bedrooms and a bath. Each of the bedrooms is a well lighted and ventilated corner room, has a clothes closet, and has been planned so as to permit an attractive grouping of furniture. There is also a linen closet within convenient reach of the bath and bedrooms. Advocates of better construction have advised the use of fire resistive metal lath and plaster on the under side of the stairs leading to the upper floor, and on the partitions surrounding the stairwell in order to provide a fire safe and ready means of exit, should a conflagration occur. This is in line with the recent investigations of fire prevention engineers on this important phase of home building construction.

In the basement there are a furnace room, fuel storage, laundry, and coal room. Dust tight partitions separate the fuel and the furnace rooms from the others. This is of great help to the home owner in reducing the upkeep of decorating necessary for the upstairs rooms. It also provides a clean space to be used as a drying room.

The cold room is now recognized as an essential convenience for the storage of potatoes, other vegetables, and preserves, and will be prized by the saving housewife who puts in a supply of vegetables in season, when they are most plentiful.

For the exterior, Mr. Shelgreen has specified the clapboards to be painted cream color, and the blinds blue green. The roof of taupe shingles will form a pleasing combination with the other parts. A building of this type could be satisfactorily built at a moderate cost, the price depending upon the locality, and the type of plumbing, lighting fixtures, millwork, trim, and other details used in the interior construction.

LOVE LETTERS

The Tribune will pay $1 for every love letter published. So, if you can write a good one or if you have one in your private or family possessions you would like to enter in the contest, send it to Love Letter Editor The Sunday Tribune, Chicago. As no letters will be returned, send copies of the ones you wish to keep.

ADRIFT.

DARLING: I have no right to call you that, but tonight I am held by the spell of the glorious eastern night and am not responsible for what I say. By tomorrow I shall



be a stranger in a strange land, and my heart grows sick as I think of our parting.

I know you have already forgiven me, Diana, but you can never forget, neither can I. You were like a frail and beautiful flower, your superb beauty dazzled me, and my reasoning failed. I knew I could never marry you, yet, abominable fool that I was, I made you love me, only to break your heart.

Diana, little sweetheart, the night winds are softly murmuring your name, and my heart cries out with passionate longing to take you in my arms once again and tell you how much I love you. If only for one moment, I know I should never again be strong enough to put you aside. Nationalities nor accursed wealth should ever come between us again.

If you had reproached me for deserting you, it might have been easier, but you were silent. I can see you tonight as you looked at me, your great dark eyes filled with unshed tears, the ache in your heart showing clearly in your beautiful face—but I must go no further, tomorrow we reach the Land of the Lily, and tonight I must turn over the last page of my dream book and lay it aside forever.

I shall never cease to pray for the forgiveness I know I do not deserve. I must go adrift on the sea of life, a ship without a sail.

Fleeting years can never erase your memory. Diana darling, but they may bring you to my arms again in that blessed beyond, where I shall tell you how I loved you, loved you to eternity.

My beautiful little Italian flower, farewell! RICHARD.

WOMEN! DYE IT YOURSELF FOR 15c

Waists	Kimonas	Sweaters	Draperies
Skirts	Dresses	Stockings	Coverings
Coats	Curtains	Ginghams	Everything

Diamond Dyes

Buy "Diamond Dyes"—no other kind—and follow the simple directions in every package. Don't wonder whether you can dye or tint successfully, because perfect home dyeing is guaranteed with Diamond Dyes even if you have never dyed before. Just tell your druggist whether the material you wish to dye is wool or silk, or whether it is linen, cotton, or any mixed goods. Diamond Dyes never streak, spot, fade, or run.

THE TRIBUNE COOK BOOK

By Jane Eddington.

All recipes have been scientifically tested by Miss Eddington with current market materials and are indorsed by her.

This department appears every day in the Daily Tribune.

CARAMELS AND CUSTARDS.

THE uses of caramel are many and its history more interesting than many who use it realize. Custards are dainty, and perhaps caramel custard may be the daintiest of any. At any rate, when turned out of a mold with a light brown sirup around it the appearance has been such as to gratify the lover of sweets of the entremets order.

One sees endless caramel custards in the city of Paris, where the caramel custard is called "crème renversée," that is, a cream turned bottom side up. An inverted custard does look like molded cream and suggests something quite different and more elegant than the custard served right side up. This is supposing it comes out of the mold without breaking.

If we look around our battery of kitchen utensils perhaps we shall not find in all the list a single utensil for making a caramel custard of the French type, which turned out of its mold looks much like a round cake two inches or more high, and six or eight inches across. Individual molds need to be rather deep to be effective, and with a flat bottom.

Since the caramel is to be made in the pan in which the custard is to be baked, there is no utensil so good for this purpose as aluminum. Tin will blacken above the sugar when the latter gets hot enough to brown, and you may ruin a fine tin mold in that way.

Making the Caramel.

The custard itself may have these proportions: One egg to one cup of milk and perhaps one tablespoon of sugar. If considerable caramel is used to a single mold no plain sugar is really required, but a bit of salt with the milk and egg brings out the flavor. Set mold in which it is baked into a pan of hot water.

Now as to the making of the caramel: Recently there was an article printed in caramel making in which the writer rather goes into ecstasies about making caramel in the pan in which custard is to be cooked, and rolled around after made so as to line pan perfectly, in the proportions of one-fourth cup of water to one-half cup of sugar.

Now, as everybody knows who has cooked sugar with water alone without an acid or some glucose to soft ball, and to hard ball or crack stage (this is caramel or fifth degree stage), a mere touch or stir will make it at some point turn back to sugar. You can melt sugar in a perfectly dry utensil and it will not do that, and you can stir it all the time to keep it even before and after it begins to brown, when it rapidly colors all through and must be removed from the fire quickly.

Uses Are Varied.

Carameled sugar is broken up and used for flavor; it is combined with nuts for brittle or nougat; it is used to glaze nut meats like those of walnuts; it is poured in a fine stream and criscross to ornament a cream or cake with a cover; it is used for sticking pastries together; to flavor a cooked cream, and from a few quotations we may show what innumerable uses it has.

But as to its history! One pastry maker writes: "Not only cooks but many others likewise ought to feel grateful to Count Albufage Caramel of Nismes, who invented caramel. It is used for giving a brown color to an immense number of eatable and drinkable articles, and is not only harmless but gives an agreeable flavor in some cases, as in creams. Put some sugar in the frying pan over the fire, let it burn darker than browned coffee, then fill up the pan with water, boil, and strain."

Colors Soups and Sauces.

Of course, this caramel is almost burned and when wet up is used for coloring soups and sauces rather than creams. Salt, vegetable seasonings, etc., are added to it to make what is often called "kitchen bouquet."

Another cook writes thus: "Caramel.—Burnt sugar. Said to have been named from a Viscount Caramel. It is the stage in boiling sugar when the boiling ends and it begins to turn brown. At that stage it has a pleasant taste like some brown candies. Caramel coloring.—Sugar burnt in a frying pan until it smokes and turns black, water then added, boiled, strained, used in giving the brandy color to soups, jellies, and spirits. Caramel pudding.—Sugar melted down in a mold and run all over the interior while cooling; filled up with a custard of cream and yolks; steamed. Caramel ice cream.—Brown almond nougat, made by melting sugar to caramel with almonds mixed; when cold, pounded fine and mixed in ice cream instead of sugar."

The dictionary forgets or never heard of Count Caramel and gets the "mel" from mellis, meaning honey, from which originated our English word mellifluous (of speech). As to coloring spirits, any one who was ever in the town where old bourbon whisky was made in the old days, knows that it came out from manufacture as white as alcohol and was then put into barrels which had been carameled, as it were. They were of sweet wood burned out, and even the cellulose of the trunk of a tree contains a sort of sugar which may be caramelized by fire.

Old Days Extravagant.

In the quotation above it says "cream" for custard. In the extravagant old days that was what they used. I have an old cook book containing many custard recipes, and all call for cream. The great cooks use only the yolks for custard, since they can manipulate them without getting bubbles, although by beating a youlk with cold water we can get as many bubbles as with the white.

And about that almond nougat. It is just almond brittle or melted sugar poured over cut up almonds in some cases or with the almond stirred in for other uses. In the first case it is broken fine for flavorings and may be sprinkled like crumbs over butter icings in whipped cream, etc. In the other case it is kept warm and manipulated by rolling out in a thin sheet and cutting into forms. Cups, with a saucer, may be made of it in which to serve whipped cream, or the French make it up into resemblance of books, fans, furniture, etc., and I once saw a triumphal gateway made of it with the four horses and chariot on the top of the same material. This is what the French would do where the Italians would use chocolate for myriads of forms.

Sugar Must Be Watched.

It is not necessary to oil a mold in which a caramel to be turned out is cooked, but some of the old recipes read thus: "The insides of well oiled molds are often ornamented with this sugar, which with a fork should be spread over them in fine threads or net work. A dish of light paste, tastefully arranged, looks pretty with this sugar spun lightly over it. The sugar must be carefully watched and taken up the instant it is done."

In describing the making of caramel this recipe said: "Keep it boiling until the sugar snaps, when a little of it is dropped in a pan of cold water." In making a considerable quantity this test might be used, but in making small quantities it browns so rapidly that it is not well to stop for this, nor necessary. But the snapping as caramel cools is interesting, and is prevented say when you are putting a layer over the top of a nut garnished cake by spinning it over.

In another book in which caramel is misspelled, or written "carmel," and given as the fifth degree of cooking sugar—the other degrees are called [1] smooth, [2] bloom, [3] feathered [4] crackled—it says you must "prove it by dipping a stick, first into the sugar, and then into cold water, but this you must observe, that when it comes to the carmel height, it will the moment it touches the water, snap like glass."

Barley Sugar.

In a good old cook book it tells how to make caramel by cooking sugar with water and a little acid, and defines it as "barley sugar," which is often lightly carameled. In one great book of cookery definitions it defines barley sugar thus: "Old fashioned sort of clear stick candy. No particular reason for the name, but taste resembles barley malt."

In making this some lemon juice was added to the melted sugar when it began to form large bubbles, and after the lemon juice was added it was stirred all the time. The acid is added to keep it from becoming sugar again. The directions about the stirring are: "If wanted for candy it must be stirred without ceasing [after the lemon juice is added] until it rises almost to the top of the pan, in one large, white mass, when it must be used immediately or ladled out into paper cases or onto dishes, with the utmost expedition, as it passes in an instant almost from this state to one in which it forms a sort of powder, which will render it necessary to add water, to stir until dissolved, and to reboil it to the proper point."

Sugar is cooked to the caramel stage, but not browned, for spinning as well as for barley candy, and the test is that when at the right stage it falls into water with a bubbling sound and cracks. For sugar spinning it is taken instantly from the fire and the utensil set in cold water.

"The Quickest Way."

The old book last mentioned gives "the quickest way" of making caramel, and so the quickest, of course, for barley candy and spun sugar. This is: "Put into a brass skillet or preserving pan, some sifted sugar of the finest quality, and stir it softly with a wooden spoon or spatula, over a gentle fire until it has become a liquid; a pale or a deep tint may then be given it, according to the purpose for which it is required; so soon as it is entirely melted and looks clear, it is ready for use. Pastry cooks glaze small pastry by just dipping the surface into it; and they use it also for nougat and other confectionery. When the sugar first begins to melt, it should be stirred only just in that part, or it will not be equally colored."

In making the famous gateau St. Honoré, the tiny patties, or little balls of cream puff paste, are covered with and fastened together, and on to a round of plain cooked pastry with barley sugar or caramel, and there are a number of French confections of a similar sort built up this way, particularly holders for whipped and cooked creams.

In reference to using melted sugar just before it caramelizes (barley sugar stage), the old cook advises pouring it out on a marble slab or a shallow dish slightly oiled, and "when it begins to harden at the edges, form it into sticks, lozenges, balls, or any other shape at pleasure. While it is still liquid it may be used for various purposes, such as Chantilly baskets [baskets for whipped cream], palace bonbons etc."

Answers to Queries.

P. L.: Striped silk rep, repeating the colors in your living room, would be attractive as window drapes. If you wish to have figured drapes in your bedroom, nosegay chintz would be nice. So glad the articles are of interest to you. Thank you for your complimentary appreciation!

H. W.: Two toned gray walls with old blue drapes would be attractive in your living room.

E. A. A.: Carry out a color scheme of jade green and silver in your bedroom. Have the walls done in two toned gray paper and the woodwork enameled French gray. Use silver gauze glass curtains, with jade green taffeta drapes and couch cover. Make shields and lamp shade of Chinese pink silk. Paint the floor a deep taupe.

H. U.: Chinese rugs, with a preponderance of dull rose color, would be attractive in your dining and living rooms. For glass curtains have ecru silk gauze, and use striped casement silk, combining the colors in your rug, for drapes.

E. M. D.: Have your walls calcimined ecru. Use ecru voile glass curtains, with drapery rose, sage green, dull blue, and old cretonne on an ecru ground for drapes. Du Barry rose rep could be used for bed and dresser covers. A small desk and chair, in walnut, would be attractive in your room.

It Builds Strength

You have often wondered why a very little emulsified cod-liver oil, taken regularly, works almost like magic in building up the body.

SCOTT'S EMULSION

enables you to enjoy the fullest benefits of the purest vitamine-bearing cod-liver oil. *It helps keep the vital forces of the body strong. Be sure it's Scott's!*

Scott & Bowne, Bloomfield, N. J. 23-66

RIT

-DYEING COLORS

RIT comes in dark colors too—7 popular dark (fast dye) colors. These dark colors give equally as good results as the 24 lighter shades. Dye your drapes, curtains, sweaters, coverings, dresses, stockings, etc. with RIT. The only clean way to dye. RIT washes as it dyes. The dark (fast dye) colors require boiling.

-TINTING COLORS

The 24 beautiful light shades can be used to tint or dye—just douse the article up and down in the clean colorful RIT suds—it comes out cleaned as well as colored. These lighter colors do not require boiling. Get RIT today at all dealers.

10¢

Syrup Pepsin Helps Nature Give Relief

Try it when a Laxative is needed and see the wonderful results

IT is not necessary to take a violent physic for so simple an ailment as constipation. Yet many thoughtless parents give mercury in the form of calomel, and coal-tar in the form of phenol when a natural vegetable compound like Dr. Caldwell's Syrup Pepsin will do the work equally well and without danger. People should realize that mercury may salivate and in certain conditions loosen the teeth; that phenolphthalein, by whatever name known and however disguised in candy, may cause dermatitis and other skin eruptions; that salt waters and powders may concentrate the blood, dry up the skin and cause lassitude.

You can take Dr. Caldwell's Syrup Pepsin yourself or give it to a babe in arms, as thousands of mothers do every day, with the confidence that it is the safest and best medicine you can use for constipation and such complaints. A teaspoonful will relieve you over night even if the constipation has been chronic for years. Dr. Caldwell's Syrup Pepsin is a compound of Egyptian senna and pepsin with pleasant-tasting aromatics, and does not cramp or gripe. Every druggist handles it, and bottles are so generous that the cost amounts to only about a cent a dose. You buy it with the understanding that if it does not do as claimed your money will be refunded. The names of all the ingredients are on the package.

ANY FAMILY MAY TRY IT FREE

Thousands of parents are asking themselves, "Where can I find a trustworthy laxative that anyone in the family can use when constipated?" I urge you to try Syrup Pepsin. I will gladly provide a liberal free sample bottle, sufficient for an adequate test. Write me where to send it. Address Dr. W. B. Caldwell, 515 Washington St., Monticello, Illinois. Do it now!

Mrs. A. Arseneaux of Orange, Texas, suffered from constipation for six years and found no relief until she took Dr. Caldwell's Syrup Pepsin; and Mrs. Gus Anderson of Ball, Kans., corrected her bowel trouble so that she now eats and sleeps normally. Bring a bottle of Dr. Caldwell's Syrup Pepsin into your own home and let the family use it for constipation, biliousness, wind, gas, headaches, flatulency, and to break up fevers and colds.

TAKE DR. CALDWELL'S SYRUP PEPSIN
The family laxative



The flavor of Vermont maple—at its best

WHY the sap of Vermont maples produces syrup more exquisite in flavor than that from any other part of the country is Nature's secret. But whatever the reason—the fact of its perfection remains and it is that which makes Mayflower Syrup so different from other pancake syrups.

Mayflower Syrup is made right where this "best-of-all" maple can be obtained for it—right where men who know the art of maple syrup making, as it is known only in Vermont, can blend it.

Just enough refined granulated sugar is added to make Mayflower Syrup a trifle more syrupy and richer looking. The utmost care is taken to retain the rich taste of the maple. Vermonters are too proud of the flavor of Vermont maple to spoil it.

You can buy Mayflower Syrup in either cans or bottles in pint and quart sizes. The half-gallon, gallon and five gallon quantities are put up only in hermetically sealed cans. The gallon contains a full eleven pounds; and a pint, one and three-eighths of a pound. To be sure of getting full measure, buy Mayflower.

You can keep this syrup indefinitely, but you'll want to eat it and get more instead of "keeping" it. Be sure to order some today at your grocer's.

WELCH BROS. MAPLE CO. *founded 1890*
Burlington, Vermont



Mayflower Syrup

Packed in Vermont by Vermonters



PERHAPS you have thought it no longer possible to procure pure maple sap syrup, or maple sugar. It is rarely to be found, but if you ask for the Green Mountain Boy Brand you'll get the real old-fashioned kind — entirely the product of Vermont maples.

Soft maple sugar is also put up in cans under this name and a wonderful delicacy called Maple Sugar Cream, made exclusively by the Welch Bros. Maple Co. It is in the form of a smooth paste, with the "grain" which is characteristic of maple sugar, removed—perfect for fillings, icings and candy.

that part, or it will not be colored."

king the famous gateau St. the tiny patries, or little balls puff paste, are covered with ened together, and on to a plain cooked pastry with bar- or caramel, and there are e of French confections of a ort built up this way, particu- ders for whipped and cooked

erence to using melted sugar re it caramelizes (barley sugar the old cook advises pouring n a marble slab or a shallow htly oiled, and "when it begins n at the edges, form it into ozenges, balls, or any other t pleasure. While it is still may be used for various pur- ch as Chantilly baskets [hold- whipped cream], palace bon- ."

Helps ve Relief

AMILY MAY TRY IT FREE

nands of parents are asking nt, "Where can I find a trust- laxative that anyone in the can use when constipated?" you to try Syrup Pepsin gladly provide a liberal free bottle, sufficient for an adequate Write me where to send it. Dr. W. B. Caldwell, 515 gton St., Monticello, Illinois. now!

Dr. Caldwell's Syrup is a compound of Egyptian and pepsin with pleasant- aromatics, and does not or gripe. Every druggist it, and bottles are so gen- that the cost amounts to bout a cent a dose. You with the understanding it does not do as claimed oney will be refunded. The of all the ingredients are on kage.

A. Arceneaux of Orange, suffered from constipation years and found no relief he took Dr. Caldwell's Pepsin; and Mrs. Gus on of Ball, Kans., corrected el trouble so that she now d sleeps normally. Bring e of Dr. Caldwell's Syrup into your own home and family use it for consti- biliousness, wind, gas, hes, flatulency, and to p fevers and colds.

PEPSIN xative



Perhaps you have thought it no longer possible to procure pure maple sap syrup, or maple sugar. It is rarely to be found, but if you ask for the Green Mountain Boy Brand you'll get the real old-fash- ioned kind — entirely the product of Vermont maples.

Soft maple sugar is also put up in cans under this name and a wonderful deli- cacy called Maple Sugar Cream, made exclusively by the Welch Bros. Maple Co. It is in the form of a smooth paste, with the "grain," which is characteristic of maple sugar, removed—per- fect for fillings, icings and candy.



36-inch Genuine Satin Francais

Most Beautiful of Satins; Never Sold for Less Than 3.50 Regularly, at, Yard, 2.24

Supreme and lovely evening shades and changeable effects; an offering that only seeing can reveal its complete meaning; the price is under today's wholesale; yard..... 2.24

Silk Pongee The $1.39 quality. Natural shades; 33 inches wide; Monday, special, yd., 1.14

Dress Taffeta Rich, heavy, pure silk; black only; 36 inches wide; worth 1.75, at, yd., 1.24

Silk Canton Crepe 40 inch—in black and a complete complement of spring dress shades; the grade usually retailed at $3.50; specially priced for tomorrow at, yard, 2.66

Satin Charmeuse Ordinarily sold at $2.50, a supple, lustrous weave; jet black; 40 inches wide; yd., 1.74

Poiret Twill 54 inches wide; every thread wool; a super quality; in black, navy and brown; generally 4.50, but Monday, yard, 3.44

Shepherd Checks 40 inches wide; new black and white combinations; should be $2.50, while the quantity lasts, at, yard, 1.74

W. A. WIEBOLDT & CO.

MILWAUKEE AVE. AT PAULINA ST. — 2 STORES — LINCOLN, SCHOOL AND ASHLAND

Poultry Feed

W. A. Wieboldt & Co.'s Scratch Feed; contains no grit or oyster shells; Monday. 100 lbs. for 2.31

Dressmaking School

BEGINNING next Saturday, February 17th, Mme. Bell, the well known Modiste, will begin a two weeks' course of instruction at our stores, certain to be vastly interesting to all women planning their new spring costumes, or with children to sew for. Tickets for the course may be obtained beginning tomorrow at our Silk Sections.

Price of Course of Ten Lessons, 75c

Our Menu

at luncheon tomorrow:
Vegetable Soup
Breaded Pork Chops
Potatoes
Bavarian Cabbage
Baked Apple
Coffee, Tea or Milk
Bread and Butter
34c

Factory Stock of Discontinued Bedroom Furniture—At Our Own Price

One of the most remarkable purchases in years—entire factory stock of bedroom furniture from a well-known Chicago manufacturer—whose tremendous and increasing business in other furniture branches made the close-out of his bedroom lines expedient. We bought at a vital reduction. It will pay you to buy for the future as well as today. Selling starts tomorrow morning.

Extended Payments may be arranged for this furniture. Ask the salesman.



Three-Piece Parlor Suite as shown; of solid oak, golden and birch mahogany finish; upholstered with genuine blue or brown leather, in the February Furniture Sale tomorrow, far under the market prices, at 124.73



Sanitary Link Fabric Bed Springs, with four center band supports; guaranteed for twenty-five years; will fit any size wood or metal bed, Monday at 5.97



All White Layer Felt Mattresses, 50 pound size; covered with fancy art ticking; roll edge, all sizes; be sure to take advantage of this offering, at 10.39

Read of the Savings

This handsome three-piece Bedroom Suite, in mahogany and walnut, consisting of a vanity, chifforette and straight end bed, for tomorrow, a "prize" for the fortunate buyer at 119.74

Only ten of these four-piece Bedroom Suites, of beautiful American walnut; consist of dresser, chifforette, bow end bed and large vanity; tomorrow, unprecedented for our Sale at 159.74

A delightful three-piece Bedroom Suite, in brown mahogany, consisting of dresser, bow end bed and chifforette, a colossal value for our February Sale at only 129.74



Entire Stock Cotton Goods and Linens of the Bohemian Importing Co. (366 West Monroe St.)

As you can imagine, we bought this stock at a tremendous discount—and in the same way our customers will share in its savings when we place it on sale tomorrow. In addition to this, we have gone into our own stocks in order to make assortments even more inviting, and reduced proportionately each item to correspond with the prices of the specially purchased goods. (No mail or phone orders filled.)

Pepperell 10-4 Brown Sheeting, extra heavy, round thread quality; 90 inches wide; a lovely quality for bed sheets that will wear well (17½ yard limit; no mail or phone orders), 69c value, at, yard, 44c

Hope Bleached Muslin, an excellent quality that is well known; ready for the needle (limited quantity; no mail or phone orders), at, yard, 15c

Esmond Two-in-One Blankets, woven as heavy as a pair; blue, pink, gray, tan and brown plaids; as long as thirty-five cases last, at less than cost; regularly $4.98; no mail or phone orders; at 2.98

Daisy Bleached Muslin, 36 inches wide; free from dressing (no mail or phone orders—10 yard limit), at only, yard, 14¾c

Altair Bookfolded Dress Percales 36 inches wide; a full line of new patterns; the light and dark colors, figures and stripes; usually 22c. (12 yard limit; no mail or phone orders.) At, yard, 12½c

27 Inch Outing Flannel Heavy weight, for undergarments; in pink and blue stripes; worth up to 22c; special at, yard, 10c

36 Inch Outing Flannel A medium weight—a good wearing quality; several nice stripes; for night shirts and pajamas; 22c value, at, yard, 12½c

Everett Classic Nurse Stripe Ginghams The wanted stripes for dresses and aprons; every piece is new and sold directly from the bolt at less than mill cost (no mail or phone orders; 10 yard limit), special at, yard, 12½c

Bed Linens

Bed Sheets, size 72x90 inches; extra heavy, 97c

Bed Sheets, size 81x90 inches; a heavy, durable quality, 1.14

Bed Sheets, size 81x99 inches; an extra heavy weave; at 1.27

Scalloped Bed Sheets, size 81x90 inches; made of a better grade sheeting, at 1.34

Diamond D Pillow Cases, size 42x36 inches; a fine quality casing, at only, 17c

Diamond D Pillow Cases, size 45x36 inches; an excellent quality, at 21c

Eclipse Pillow Cases, size 42x36½ inches, special, at 24c

Superior Pillow Cases, size 45x36 inches; linen finish, 31c

10-4 Bleached Sheeting, a fine quality for making sheets, at, yard, 46c

9-4 Unbleached Sheeting, made of heavy, round threads, at, yard, 39c

Novelty Bed Spread Sets, size 72x90 inches; with pink, blue and yellow fancy stripes; worth up to $5 set, at 3.23

Towels

Turkish Towels, heavy double thread terry, with pink, blue and yellow borders (six limit), special at each, 28c

Linens from Czecho-Slovakia

Only while the quantity lasts tomorrow will you be able to buy this merchandise at such extraordinary savings.

Fine Linen Table Cloths, silver bleached, size 59x60 inches, pretty floral designs, hemstitched, at, each, 3.94

All Linen Lunch Cloths, 50x60 inches, choice of pretty patterns, Monday at 2.97

Lunch Cloths, all linen, size 42x42 inches, the new patterns, neatly hemstitched, at only 2.42

All Linen Table Sets, hemstitched; table cloth size 55x71 inches, and six napkins to match; attractive patterns, at 4.97

Pure Linen Lunch Cloths, size 36x36 inches, a fine quality, hemstitched, at only 2.42

All Linen Hemstitched Table Cloths, size 55x71 inches, an excellent quality, at 3.97

Mercerized Table Napkins, size 14x14 inches; all are hemstitched; excellent quality; regularly 2.25; dozen at 1.33

Warranted Pure Linen Table Sets, consisting of table cloth with blue, pink, rose, green and gold fast colored pretty floral borders—and six napkins to match:
Size 54x54-inch cloth and 6 napkins, $9 value, at..... 8.00
Size 59x56-inch cloth, and 6 napkins, $10.50 value at..... 6.97
Size 60x60-inch cloth and 6 napkins, $12 value, at..... 7.88
Size 59x59-inch cloth and 6 napkins, $13 value, at..... 8.10
Size 63x63-inch cloth and 6 napkins, 22.50 value, at..... 13.44

Wash Goods

Dress and Comforter Challies, 36 inches wide; the new patterns in floral and Persian effects; well worth up to 25c, at, yard, 12½c

Shaker Flannel, 27 inches wide; full bleached—medium fleeced on both sides; our regular 19c value, at, yard, 11½c

Tissue Ginghams, 36 inches wide; a well known fabric in all the new checks and plaids; for dresses and blouses; has a fine, soft mercerized finish; will wear well; usually 89c, at, yard, 64c

Dress Percales, 36 inches wide; a very good quality; light and dark colors; a fine, soft finish; regularly 33c, at, yard, 21c

Plain Dress Organdies, 40 inches wide; the most wanted colors; very durable—good looking for children's dresses, special at, yard, 24c

Amoskeag Apron Gingham, 27 inches wide; checks and plaids—suitable for children's dresses and women's aprons; worth up to 24c, at, yard, 13c

Pepperell Sheets & Cases

Second quality; as long as they last; no mail or phone orders.

Pepperell Pillow Cases, 42x36 inches, 24c

Pepperell Pillow Cases, 45x36 inches, 28c

Pepperell Bed Sheets, 63x90 inches, 97c

Pepperell Bed Sheets, 72x90 inches, 1.10

Pepperell Bed Sheets, 90x99 inches, 1.43

Unbleached Bohemian Featherproof Ticking, 40 inches wide; usually 48c, at, yard, 32c

Imported Featherproof Ticking, made in Czecho-Slovakia, 77c value, at, yard, 47c

9/4 Unbleached Tomahawk Sheeting, a heavy, round thread quality, at, yard, 37c

Unbleached Muslin, 36 inches wide; strong, round thread fabric, at, yard, 10c

Napanee Dutch Kitchenets

Latest 1923 Model, Genuine



Considered by thousands as the very finest kitchen cabinet that money can buy. Finished in white or gray enamel, or oak. See our display tomorrow and see how wonderfully low the prices are. Priced, for this sale only, as low as 39.75

Only $10 down, $5 a month

Fibre Furniture Odds and Ends

From the recent important sales in our enlarged Reed and Fibre Furniture Sections—hundreds of odd pieces, which we now wish to dispose of in short order—Monday we've chosen as the day—you'll find many chairs, rockers, lamps and tables of latest manufacture, including the richly upholstered rocker illustrated; choice at 8.44



7.50 genuine Reed Fernery, with galvanized self-watering pan, choice of finishes, 4.79

Specially Featuring a New "C-B" Corset for Figures Well Developed and Stout

Here is a C-B a la Spirite Corset that meets successfully the special problem of the woman whose figure has developed up to or beyond the limits of beauty and health—the woman who, perhaps, has tried corset after corset without finding the exact answer to her needs.

Our corsetieres have been especially successful in resultful fitting of this model; in fact, already a vogue has been built up around it.



Tomorrow, during this special featuring, our corsetieres will be at your service, as always, without extra charge, and for $3 you may choose this very handsome flesh colored fine coutil corset, in every size 21 to 40, made as carefully as many models at several dollars more, with comfortable medium low bust, extra long hip to give the slenderizing lines, and rubber gore inserts in the back and double boning—truly an exceptional corset at 3

Cracker-Jack (Four limit), pkg., 3c

Bunte's Fancy Hard Mixture, all pure fruit flavors, usually 40c, at, lb., 21c



A Manufacturing Crisis Brings This Great Shoe Sale

3.77 — we can recall in years—because of a crisis in the affairs of the maker—and our promptness in handing him a check "sight unseen." The styles are WONDERFUL—the values even more wonderful. Just read of them—then DON'T FAIL to make an early visit here tomorrow. — 2.77

At 3.77 are patent leather, side lacing Oxfords with low and Cuban heels; patent leather strap slippers, low and Cuban heels; soft kid slippers, in one and two strap style with high and low heels. All these shoes were made to sell for 5.95; Monday only, all sizes, while the quantity lasts, at 3.77

At 2.77 are hundreds of pairs of women's Oxfords, straps, pumps—both low and high heel styles; also patent leathers, kid leathers and calfskins—you've rarely seen more sightly footwear; choice of the entire collection at only 2.77

Last of Our Coats

$5.00

Plain and Fur Trimmed



Though the price would not pay for the fur trimming alone, were you to buy it separately, Monday will see these Winter Coats marked at this incredibly low figure. Women of all types, matronly or extremely youthful, as well as young women, will find here a bonanza of value that urges the purchase of several of these garments, if only for next winter's wear. Included are dependable serge, smart tweed, velour and plush coats of many types, in sizes 16 to 44. Choice, while they last, at $5.

$15 New Spring Dresses, $6.74

Women's and misses' frocks of serge and poiret twill, very desirable for street and shopping wear for early spring and now. All advanced new modes. About 150 coats; at 6.74

NO SCHOOL TOMORROW

Girls' Dresses

For maids 7 to 14 years, made with the same lines and individuality that mamma's own gowns are made with—adorable georgette or black brown or navy taffeta (one model as illustrated has endless ruffles and scallops and frills), really an extreme value, at 9.75



An Extraordinary Offering of Boys' Two Trouser Suits at 7.28

All real boys will like these Norfolk styles—select from tweeds, cassimeres and cheviots; they carry the tailoring of one of the best makers; fully lined; sizes 8 to 17 years; special for Monday, a remarkably special value at 7.28



UNDERWEAR FOR CHILDREN

Boys' and Girls' Odds and Ends of Vellastic Union Suits; they are heavily fleece lined — mottled and ecru color, special at 76c



Children's Medium Weight Cotton Union Suits, very special 57c

Children's Fleece Lined Vests and Pants, ecru and white; worth much more than the price we are asking, choice, 33c

Men's Sweaters

Pure Wool V Neck Sweater Coats, single and double wrist band; sizes to 46, at 5.11

Odds and Ends of Men's and Boys' Wool Sweater Coats and Slip-overs—broken sizes; values to $7, at 2.57

Men's Wool Mixed Sweater Coats, with double storm collars; while they last, at 2.97

Boys' Pure Wool Shaker Knit Pull-overs, combination trimmings and plain colors; sizes to 36; regular $5.97 values, at 4.96

Women's pure wool Jersey Tuxedos, double tucked bottoms and cuffs; newest colors; in all sizes, at 5.57



Kitchen Klenzer (Four limit), Monday, can, 3c

Stone Jars 6 gallon size, heavily glazed, 69c

2,400 Pairs Babies' Shoes, Usually 98c and $1.25, at 33c

The entire made-up stock of a large factory that makes only baby shoes—we offer them at less than the cost of material! The dearest little shoes you could imagine—wee boots of patent leather, soft, fine kidskin and the cunningest of combinations; also flowered silk moccasins, sizes 1 to 3 years, worth every cent of 98c and 1.25; choice, 33c



Sturdy Shoes for School



Misses' and Children's Shoes of brown calfskin or patent leather, with red or gray cuffs; every pair very sturdily built with fine solid leather soles and uppers; all sizes 8½ to 2; regularly sold at up to 3.47; choice at 2.47

Misses' and Children's Brown Kid Shoes, lace styles; all sizes; originally $3; Monday at 1.93

Children's Shoes of patent leather, kid and stout leather with colored tops; sizes 5 to 8, at 87c

Men's Ecru Ribbed Cotton Union Suits, Sizes 34 to 46, Worth $2.00, Very Special, 1.04

$25 Table Lamps, 16.92

Every woman who sees them will want them because she will realize how much beauty they will add to her home. The shades are hand made with double linings, extra long silk fringe and skirt, with velvet or gold braid trimming; the bases are very artistically made of Britannia metal; wired complete for two lights; Monday, $25 val., only 16.92



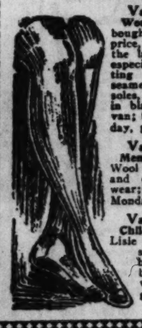
Flannelette Kimonos



So attractive that regardless of whether you need one or not you'll want to buy; they have silk ribbon trimmings on the collar, front and pockets; several styles and patterns; very remarkably offered, a special feature Monday, at 1.31

"Gloria" Frock Aprons that can be worn as a dress; in your favorite style and color, even extra sizes included; extremely special for Monday at 1.94

Extreme Hosiery Values!

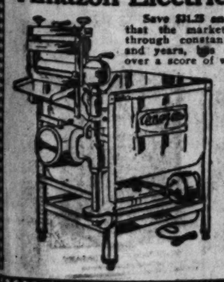


Value, No. 1 Women's Silk Hose, bought deeply under price, from one of the larger mills; an especially good 65c sitting quality, with seamed back, double soles, heels and toes; in black and cordovan; for Monday, pair, 59c

Value No. 2 Men's Natural Color Wool Hose, for now and early spring wear; reduced Monday to 33c

Value No. 3 Children's good Lisle Stockings for school wear; broken sizes; black or cordovan; 50c grades, 33c

$108.75 for the Regular $140.00 Amazon Electric Clothes Washer



Save $31.25 and get one of the very finest washers that the market produces—an electric washer that, through constant test in Chicago homes for years and years, has demonstrated its marked superiority over a score of washers selling at many, many dollars more—the washer for the practical, thoughtful woman who buys a machine, not for looks, but for real service.

SPECIFICATIONS—Heavy copper tub, large white maple cylinder, reversing five times each way—swinging wringer of cast ALUMINUM that locks automatically in every position; gears are enclosed and operate in heavy oil.

For demonstration call Armitage 1000 or Lawrence 7000. Terms if desired of $5 Down and Small Monthly Payments

Hair Nets

The extra durable Bon Ton Nets; of real human hair; large size, double mesh, in cap shape only, each 4c; dozen, at 46c

Chesterfield Cigarettes

(None delivered, 2 carton limit), the carton, 1.12

El Scientifico Cigars, long filler Havana blend, regularly $2, at, box of 25 for 93c

Bear Brand

Knitting yarns, in all leading colors, large size skeins; Monday, skein, 52c

Cork Linoleum



This is a very select quality, from one of the best mills, certain to give extra long wear, and in patterns most desired for bathroom, kitchen, hall or office—here at about wholesale cost today; sq. yd., 66c

The Crowds Know Where the Curtain Values Are



They know, for example, that here only in this great big city can they buy a really attractive Filet or Nottingham Curtain—of a quality that denotes SERVICE as well as first looks—for a mere $1.62 a pair. Monday's the day — in our curtain section— pair, 1.62

At $3.67 are Filet and Novelty Weave Curtains in the greatest variety—wonderfully well assorted to the preferences of every housekeeper; tomorrow, choice of this group, pair, 3.67

Silk Madras, 36 inch; for shadow curtains and door hangings, yard, 97c

Opaque Window Shades, Size 3x7 foot, on guaranteed rollers, Monday only, at mounted 52c

Linseed Oil

Central St. Louis White, in 100-pound kegs. Monday at, keg, 7.23

White Enamel, made by Wheeler Varnish Works (1 quart limit): at, ¼ gallon, 97c

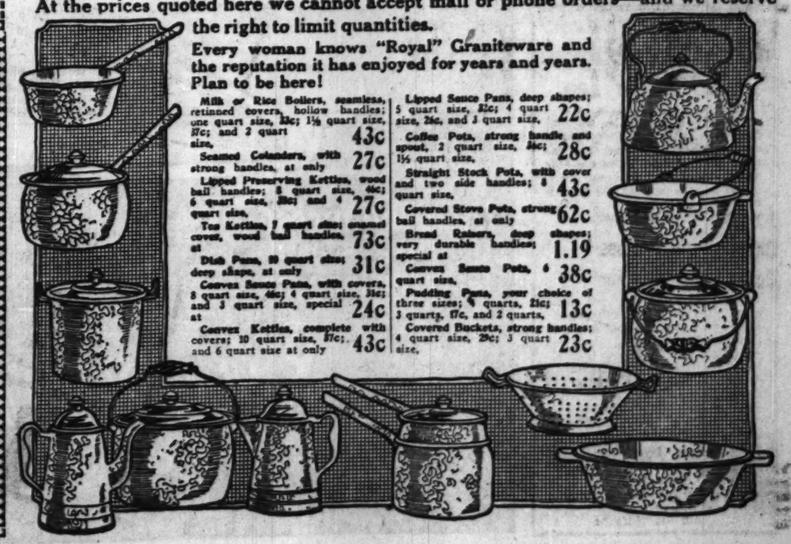
Pure boiled (5 gallon limit), at, gallon, 97c

Paint Brushes, four inches wide, set in rubber (1 limit), tomorrow, 87c

An Amazing Sale of Royal Granite Ware at About Half Price!

At the prices quoted here we cannot accept mail or phone orders—and we reserve the right to limit quantities.

Every woman knows "Royal" Graniteware and the reputation it has enjoyed for years and years. Plan to be here!



Milk or Rice Boilers, seamless, retinned covers, hollow handles; one quart size, 32c; 1½ quart size, 37c; and 2 quart size, 43c

Seamed Colanders, with strong handles, at only 27c

Lipped Preserving Kettles, wood bail handles; 3 quart size, 46c; 6 quart size, 21c; and 4 quart size, 27c

Tea Kettles, 4 quart size; enamel cover, wood bail handles, at 73c

Dish Pans, 10 quart size; 31c deep shape, at only

Convex Sauce Pans, with covers, 3 quart size, 26c; 4 quart size, 32c; and 3 quart size, special at 24c

Convex Kettles, complete with covers; 10 quart size, 37c; and 6 quart size at only 43c

Lipped Sauce Pans, deep shapes; 5 quart size, 32c; 4 quart size, 26c, and 3 quart size, 22c

Coffee Pots, strong handle and spout, 2 quart size, 32c; 1½ quart size, 28c

Straight Stock Pots, with cover and two side handles; 8 quart size, 43c

Covered Stove Pots, strong bail handles, at only 62c

Bread Raisers, deep shapes; very durable handles; special at 1.19

Convex Sauce Pots, 4 quart size, 38c

Pudding Pans, your choice of three sizes; 4 quarts, 21c; 3 quarts, 17c, and 2 quarts, 13c

Covered Buckets, strong handles; 4 quart size, 29c; 3 quart size, 23c

MEN'S FASHIONS



SHIRTS MEN ARE WEARING.

This department will be glad to answer any questions regarding men's fashions and the correct thing to wear on different occasions. Address communications to A. T. Gallico, The Tribune, Chicago. Inclose stamped, addressed envelope for personal reply.

This department appears every day in the Daily Tribune.

By A. T. Gallico.

NEW YORK.—[Special Correspondence.]—When you pull a clean shirt out of your shirt drawer in the morning and nonchalantly put it on you are doubtless quite unconscious of the details which surround its evolution as a garment. The story of the shirt is, of course, not as fascinating as that of shoes or gloves, for it always has been and still is a more or less retiring object of apparel, as shirts, like small children, should be seen and not heard.

That is, the well dressed man of today uses his shirt as a background for the rest of his clothes, or as a pleasing touch of color, and does not indulge in loud patterns or colors, while the article of older days, with the exception of certain heavily embroidered models of the fifteenth and sixteenth centuries, was always of pure white, of the finest cloth. However, one should be interested in the beginnings of anything, and so, enter a few facts about the shirt.

Although there is no definite proof, it is probable that linen shirts were worn by the Anglo-Saxons as far back as the eighth century. About what they wore before that no one has done much theorizing. That linen shirts were worn by at least the wealthier classes in the tenth century is an established fact. To which we might add that the price of linen must have been a great deal lower in those days, or we would be absolutely sure that it was only the wealthy men about town who were proud owners of linen shirts.

Shirts were always made of the thinnest and finest white materials, including linen, lawn, and cambric. Silk shirts appeared for the most part in poetry. Woolen shirts were worn only as a most severe penance, being enjoined by canonical law. Evidently men didn't "put them on" in winter, and "take them off" in spring in those days, or they wouldn't mind a little thing like a woolen shirt.

Shirts were pretty much hidden under doublets and coats until the fifteenth and sixteenth centuries, when they began to cut the doublets lower in the neck and open in the bosom in order to show the fineness and whiteness of the shirts. The origin of the laundry bill can probably be traced back to this same time. Not satisfied with plain fine white cloth, the dandies began to have their collars and shirt fronts embroidered with black or blue silk, or silver and gold thread. Plaited shirts also began to make their appearance. But all these fancy tricks were limited to the elite. During Henry the Eighth's reign an order was passed forbidding every person under the dignity of knight to wear "plaited shirts, or plain shirts garnished with silk, gold, or silver."

In the time of Charles II. the shirt became quite a conspicuous part of man's costume. Full shirt sleeves were displayed above the elbows and the jerkin became short, allowing the lawn shirt to show between it and the breeches. At the end of the eighteenth century and during the first part of the nineteenth, frilled or gathered shirt fronts were the last word in style, although the large stocks which were the prevailing neckwear often covered up most of the shirt which was left to sight after the high cut waistcoat was put on.

The stiff fronted frilled shirts, shared honors soon with plaited fronts, which have survived to this day. Plaits have softened down a little, but they are the same plaits, and form a frequent addition to a man's costume, both in the evening with dinner coat, or with the day time sack suit. Today the plain white shirt does not reign supreme, as it has through the past centuries, but it holds a most important place, for it is the only possibility for evening wear and extremely formal day time affairs, and for wear with business suits it is the favorite of a great many men.

However, the solid colored shirt with collar to match is becoming rather a powerful rival, especially in the pastel tints of blue. It is also popular in light gray, tan, green and heliotrope. Although the plain bosom is the most common, plaited bosoms in colored shirts are often seen and are quite proper. Shirts of solid color may be bought with collar attached or with attachable collar to match. The fact that these shirts come with only one collar should not be an objection, for when the collar has become worn, as it will before the rest of the shirt has, a white collar may be substituted.

The most popular materials for these colored shirts are a sort of pongee, and English broadcloth. The latter is one of the best sellers in the plain white shirt, along with the ever popular oxford weave. English broadcloth is made entirely of cotton, and due to a special treatment, possesses a silklike sheen and a remarkable endurance. The best English broadcloth is made of an Egyptian cotton, but domestic brands are successfully manufactured from the native cotton.

Figured shirts are pretty much in the background these days. The tendency in figures is towards neat small designs. There are always a certain number of striped patterns, but they are not as universally popular as formerly, the solid colored shirt having put them out of business.

MY MOST EMBARRASSING MOMENT

The Tribune will pay $1 for every letter published on "The Most Embarrassing Moment of My Life." Address Embarrassing Moments, Chicago Tribune. Write on one side of the paper. No manuscript returned.

This department appears every day in the Daily Tribune.

Believe It or Not.

No one ever believes us when we tell this story, but Mary and I did experience it, and although it happened years ago when we were in grammar school, we laugh over it to this day.

We were at a most impressionable age and had heard that the reason English girls have such lovely complexions is because there is so much rain in England and rain is a great beautifier. We resolved to see what it could do for us. Accordingly, one drizzly summer day we set forth in hiking regalia, minus hats, since we wished our hair to get the full benefit of the experiment.

The rain not only became decidedly uncomfortable; we found we were attracting the attention of passers-by. Eventually we passed nothing but broad grins, and some people walked backwards in their anxiety not to miss anything. Finally, glancing behind, I saw two squirrels—not just one, but two—walking side by side in our wake.

You may believe me or not, but those squirrels followed us for two blocks, not running, but walking sedately behind us, as a fitting climax to our ridiculous procession. M. E.

One Never Knows.

It was miles and miles from civilization in the Rocky mountains. My fiancé and I were traveling to father's ranch. We had seen no one for hours. Bill stopped the horses on a curve of the silent, pine edged road, and looked out across the valley to the snowy mountains beyond.

He said, "Sweetheart, we're all alone



on wonderland. I love you." And he leaned over and kissed me.

"Toot, toot!" honked a car, startling us. We turned around. A car, filled with fishermen, had slipped quietly behind us. The passengers were enjoying the little scene. The road was a narrow, one way mountain one, so we were forced to go on, listening to the laughs behind us, until we came to a wide spot where they could pass.

G. S.

Full of High Spirits.

About 5.30 the other night I hard some one at the front door. Being busy in the kitchen and thinking it friend susband, I called out the usual "H'lo, dear."

No answer.

"H'lo, old dear," I varied the formula, and our 2 year old cyclone went racing in with her usual "Daddy, dear; daddy, dear!"

She stopped half way and all I heard was a sort of "hm" sound. I went to investigate, and there stood, not my husband, but a young man with his cap clutched in one hand and my vacuum cleaner, which had been sent to the shop for repairs, in the other.

The worst of it was that he was the same chap who had come to the door a few days before to get the cleaner and was greeted with "Come on in. 'Tisn't locked. Why all the sudden cold formality?"

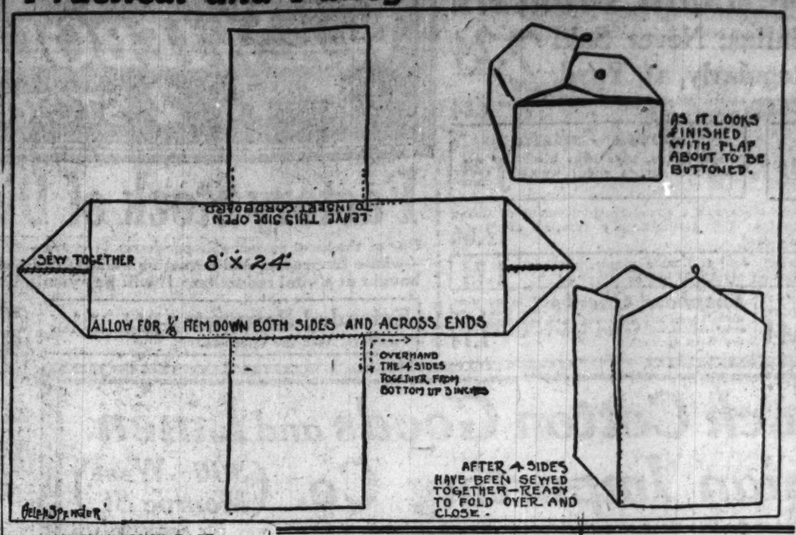
I had mistaken him for a young neighbor with whom I am on familiar terms.

He no doubt considers me a mild sort of lunatic. I hope he won't spread the idea too far.

G. F. M.

Practical and Fancy Needlework

BY CLOTILDE



LINEN NAPKIN CASE.

HANDSOME dinner napkins that are not in constant use will keep beautifully white if laid in dark blue linen. And while one may simply fold a piece of the linen over them, entirely covering, most women prefer a case. The pattern shown here is a good one and doesn't take long to make.

Two lengths of linen are cut, measuring when finished 8 by 24 inches. If they are cut 8½ by 24½, that extra half inch will allow for a narrow hem, measuring about ⅛ inch in width, down both edges. Pull a thread to cut by, so it will be straight.

The first thing to do, after the strips are cut, is to lay the hems down the long sides of both pieces and stitch. Then put the same width of hem across the ends.

You will see, by looking at the diagram, that the ends of one strip are finished in points. Fold in place to form points and overhand the edges together. Lay the strip with ends pointed over the other strip, exactly as the drawing shows, and baste together on three sides. Holding the two pieces so that the strip with the square ends is uppermost, overhand or hem the two pieces together on three sides. Turn the other side up and cut a thin piece of pasteboard exactly the right size to slip into the edge that has been left open. This will be the bottom of the case, and the pasteboard will hold it firmly in place so that the napkins cannot be wrinkled.

Now with small stitches overhand the four sides together from the bottom up for three inches. You will see you have a regular box. Fold the square ends across one another and over these lay the pointed ends—these ends being held in place by a buttonholed loop and small button. The picture will show the position of the button and loop.

A case of this kind is easily laundered. Simply remove the pasteboard bottom. Shrink the linen before making the case so it will not shrink later.

Corns

Lift Right Off with Fingers

Doesn't hurt a bit! A drop of "Freezone" on a sore, touchy corn stops that corn from hurting, then shortly you lift that bothersome corn right out, root and all. No pain, no soreness.

"Freezone" removes hard corns, soft corns, corns between the toes and painful calluses on bottom of feet. Truly magic! You'll laugh!



Tiny bottles cost few cents at any drug store.

EDWARD WESLEY CO., Cincinnati, Ohio

MAKES SKIN CLEAR, FIRM

Stuart's Calcium Wafers Are Wonders to Aid the Skin in Clearing Itself of Skin Imperfections.

Complexion creams, soaps, ointments and such things come and go out, Stuart's Calcium Wafers are right on as the rational way to



clear the skin of pimples, oiliness, roughness and such imperfections. Their first action is to aid the system to get rid of the mass of waste products that seep into the blood and are apt to be absorbed into the tissues.

Then the Calcium itself is one of the essential elements that the system naturally absorbs and utilizes particularly in keeping the skin in health. Thus there are decided benefits to be had from these wonder wafers, for no matter how pimply the skin, a box or two, cannot fail to show marked changes. Then it begins to show the delicate rose-tint of the skin, it is smoother, of finer texture and with any ordinary attention to bodily hygiene the complexion soon shows wonderful improvement.

Get a 60 cent box of Stuart's Calcium Wafers of any druggist, and then you may count on a complexion worth having.

F. A. Stuart Co., Marshall, Mich.

Try This Newer Form of Iron at Our Expense

Quickly Increase 'Pep,' Strength and Energy

"You cannot be well and strong nor full of vigor, force and power unless your blood is rich in iron," says Dr. James Francis Sullivan, formerly physician in Bellevue Hospital (out-Door Department), New York, and the Westchester County Hospital. "It is your red blood that enables you to resist and overcome disease and that nourishes every organ in your body. Without iron your blood becomes thin, pale and watery. Poor blood cannot nourish your vital organs and as a result you may have pains in your heart or kidneys, indigestion, headache, and feel all run-down and tired out.

When your blood lacks iron, do not waste your time taking stimulating medicines or narcotic drugs, but directly enrich your blood with the new form of iron, known as Nuxated Iron. You can obtain from any druggist the regular full-sized package on two weeks' trial. Tear out the coupon below and get your trial bottle of Nuxated Iron today from your own druggist. Take it for two weeks and if you have not, like thousands of others, obtained most surprising new health, strength and energy your own druggist will promptly refund your money.

Trial Coupon

Fill in this coupon with your name and address and take it to any druggist in your city. Deposit with him the price of one regular full-size bottle of Nuxated Iron. This is not a payment, but a deposit only. If you are not more than delighted with the results obtained by two weeks' use of Nuxated Iron, simply return the outside wrapper to your own druggist, who will promptly refund your money. We will repay the druggist the full amount he refunds upon receipt of the coupon and wrapper.

DAE HEALTH LABORATORIES
New York City

Name .....

Address .....

Fill in your name and address above

Buck & Raynor Inc., Walgreen Co. Inc., Economical Drug Co., Block & Walgreen Drug Co., Hillman's Inc., and Public Drug.



When the First Gray Hair Shows ~Use Sage Tea

Almost every one knows that Sage Tea and Sulphur, properly compounded, brings back the natural color and lustre to the hair when faded, streaked or gray. Years ago the only way to get this mixture was to make it at home, which is mussy and troublesome.

Nowadays we simply ask at any drug store for "Wyeth's Sage and Sulphur Compound." You will get a large bottle of this old-time recipe improved by the addition of other ingredients, at very little cost. Everybody uses this preparation now, because no one can possibly tell that you darkened your hair, as it does it so naturally and evenly. You dampen a sponge or soft brush with it and draw this through your hair, taking one small strand at a time; by morning the gray hair disappears, and after another application or two, your hair becomes beautifully dark, thick and glossy and you look years younger.

WYETH CHEMICAL CO.,
New York, N. Y.



$3000.00 IN PRIZES

FREE GET YOUR SHARE FREE



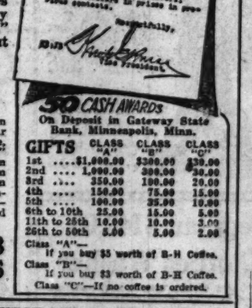
TO WIN, NAME OBJECTS IN PICTURE BEGINNING WITH LETTER S

Solve This Easy Puzzle Picture

WIN $1,000 CASH

Everybody's welcome to join in this great and most interesting puzzle picture game. $3,000 in Cash Prizes will be distributed among the fifty persons who submit the nearest correct answers to the "S"-word picture printed above, and for the two best answers prizes of $1,000 each will be paid. It's easy to win because you need name only those objects in the picture beginning with "S"—like "saddle," "scale," "stool," etc. Be wise. Make up your answer right away. Who knows but what yours will be one of the two best and win for you $1,000?

THE PRIZE MONEY IS IN THE BANK



GIFTS	CLASS "A"	CLASS "B"	CLASS "C"
1st	$1,000.00	$300.00	$50.00
2nd	1,000.00	200.00	25.00
3rd	250.00	100.00	20.00
4th	150.00	75.00	15.00
5th	100.00	25.00	10.00
6th to 10th	25.00	15.00	5.00
11th to 25th	10.00	10.00	2.00
26th to 50th	5.00	5.00	2.00

Class "A"—If you buy $5 worth of B-H Coffee.
Class "B"—If you buy $3 worth of B-H Coffee.
Class "C"—If no coffee is ordered.

COFFEE THE NATIONAL DRINK

MADE IN A MINUTE IN A NEW WAY

JUST LIKE MAGIC



Great Introductory Advertising Campaign for Soluble B-H Coffee

We want to introduce Soluble Barrington Hall Coffee in more homes, and the prize distribution is part of our interesting method of advertising. This famous coffee, used throughout the nation, is not "a kind of substitute," but absolutely PURE COFFEE after being removed from the coffee bean and refined. It is like grain removed from the chaff; like the pure, snow-white sugar removed from the coarse sugar cane. Made in the cup. Dissolves instantly. One spoonful in a cup of hot water, and—presto!—your coffee is ready, deliciously flavored and with all its original stimulation and aroma.

3 CANS $1.25 SOLUBLE B-H COFFEE (Equal to 7½ lbs. bean coffee)...$3
5 CANS $1.25 SOLUBLE B-H COFFEE (Equal to 12½ lbs. bean coffee)...$5

We pay shipping charges.

HOW TO WIN $1,000
Without Spending an Extra Penny

Everyone may take part in this puzzle game, and you may decide for yourself whether you wish to send in a trial order for our famous Soluble B-H Coffee. This is an optional offer. But if you "qualify" for Class "A" by ordering $5 worth of our coffee and your puzzle answer is the first or second nearest correct you will be awarded a prize of $1,000; if you've "qualified" for Class "B" by ordering $3 worth of our coffee you would receive a prize of $300; if you have not "qualified" you would receive a prize of $30. You use coffee every day of the year in your home, so you can "qualify" for the bigger prizes with a regular household purchase.

Don't Wish. ACT! Then You'll Succeed

Success is the reward paid those who try—it is the law of all civilized nations. Try now in this interesting game of profit. Cut this ad out at once and begin making up your selection of 25 words just as soon as you can. Getting started is the important thing. Once you start and you begin to think of all the pleasures $1,000 could bring you, you'll surely put your heart into the preparation of a puzzle answer that will insure your success.

Address answers to—
COFFEE PRODUCTS COMPANY
Dept. 124 MINNEAPOLIS, MINN.

OBSERVE THESE SIMPLE RULES

1. Anyone living outside of Minneapolis, except employees of this company, may take part in this puzzle game.
2. Whichever solution contains the largest and nearest correct list of names of visible objects in the picture beginning with "S" will win first prize; second largest, second prize, and so on down the list of 50 prizes. In case of tie, prize tied for will be awarded each, tying contestant. One point will be given for each correct word and one deducted for each incorrect word or omission of a correct word.
3. The correct list by which all answers will be judged will be made up of the correct words in all the answers received, and not from a "master" or artist's list. The correct list will be published at the close of the contest, together with list winning first prize and names and addresses of prize winners, and mailed to all who have "qualified."
4. Only English words will be allowed. An object may be named only once, but parts of objects may also be named. Either the singular or plural of a word may be used, but not both. Words of same spelling but different meaning or synonymous words will count only one. Compound, hyphenated and obsolete words are not permissible. Webster's New International Dictionary will be the authority.
5. Number your words in the order that you find them—1, 2, 3, 4, etc. Write on one side of paper only, and place your full name and address at top of each sheet.
6. All answers must be mailed and postmarked not later than Feb. 17, 1923. Contestants may "qualify" up to midnight March 3, 1923.
7. Three prominent Minneapolis people will act as judges in selecting the winners, and all who take part in this puzzle game agree to accept their decisions as final and conclusive.
8. LARGER PICTURE FREE ON REQUEST.

No Dread of Gray Hair

DO NOT dread gray hair and the signs of advancing age! The sure, safe way to tint gray, streaked, faded or bleached hair instantly to any shade of brown or black is with the modern hair tint, "Brownatone." Easily applied, cannot be detected and will not rub or wash off. Greaseless, colorless, nothing to mix, no waiting, no disappointment. Guaranteed harmless to hair, scalp or skin. All dealers, 50c and $1.25. Trial bottle sent direct for 15c. The Kenton Pharmacal Co., 611 Coppin Bldg., Covington, Ky.

For advice or hair tinting, visit the Brownatone Shop, 1033 Stevens Bldg.

BROWNATONE

Tints Gray to Any Shade

NR

TO-NIGHT
Tomorrow Alright

NR a mild, vegetable laxative to relieve Constipation and Biliousness and keep the digestive and eliminative functions normal.

Get a 25c Box



Chips off the Old Block

NR JUNIORS—Little NRs

One-third the regular dose. Made of same ingredients, then candy coated.

For children and adults.

Advertise in The Tribune

AKES SKIN CLEAR, FIRM

uart's Calcium Wafers Are Wonders to Aid the Skin in Clearing Itself of Skin Imperfections.

omplexion creams, soaps, ions and such things come and go. Stuart's Calcium Wafers have on as the rational way to



ar the skin of pimples, redness, ghness and such imperfections. ir first action is to aid the sys- to get rid of the mass of waste ducts that seep into the blood are apt to be absorbed into the ues.

hen the Calcium itself is one of essential elements that the sys- naturally absorbs and utilizes, rticularly in keeping the skin fr alth. Thus there are decided ben- s to be had from these wonder- fers, for no matter how pimply skin, a box or two, cannot fail show marked changes. There ns to show the delicate rose-tint the skin, it is smoother, of finer ture and with any ordinary at- tion to bodily hygiene the com- xion soon shows wonderful im- vement.

et a 60 cent box of Stuart's Cal m Wafers of any druggist, and n you may count on a complexion rth having.

. A. Stuart Co., Marshall, Mich.

ry This Newer Form of Iron at Our Expense

uickly Increase 'Pep,' Strength and Energy

on cannot be well and strong and of vigor. Force and power unless blood is rich in iron," says Dr. es Francis Sullivan, formerly physi- in Bellevue Hospital (out-Door De- rtment), New York, and the West- ster County Hospital. "It is your blood that enables you to resist and vercome disease and that nourishes ry organ in your body. Without iron blood becomes thin, pale, and ery. Poor blood cannot nourish r vital organs and as a result you have pains in your heart or kid- s, indigestion headache, and feel all -down and tired out."

ess your blood lacks iron, do not te your time taking stimulating dicines or narcotic drugs, but direct- nrich your blood with the nerve m of iron, known as Nuxated Iron. u can obtain from any druggist the ular full-sized package on two weeks' l. Tear out the coupon below and your trial bottle of Nuxated Iron ay from your own druggist. Take it two weeks and if you have not, like ousands of others, obtained most ear- ing new health, strength and energy, ur own druggist will promptly refund r money.

Trial Coupon

ill in this coupon with your name d address and take it to any druggist in your city. Deposit with him the price of one regular full- ize bottle of Nuxated Iron. This is ot a payment, but a deposit only, f you are not more than delighted with the results obtained by two weeks' use of Nuxated Iron, simply return the outside wrapper to your own druggist, who will promptly refund your money. We will repay the druggist the full amount he re- unds upon receipt of the coupon and wrapper.

DAE HEALTH LABORATORIES New York City

Name .....

Address .....

ill in your name and address above

ck & Raynor Inc., Walgreen Co. Inc., emical Drug Co., Block & Weber Drug Co., Hillman's Inc., and lic Drug.



o Dread of Gray Hair

O NOT dread gray hair and the signs of advancing age! The sure, safe y to tint gray, streaked, faded or ached hair instantly to any shade of wn or black is with the modern hair t, "Brownatone." Easily applied, can- be detected and will not rub or wash . Greaseless, odorless, nothing to , no waiting, no disappointment. aranteed harmless to hair, scalp or n. All dealers, 50c and $1.50. Trial de sent direct for 10c. The Kenton rmacal Co., 811 Coppin Bldg., Cov- ton, Ky.

For advice or hair tinting, visit the Brownatone Shop, 1633 Stevens Bldg.

BROWNATONE

Tints Gray to Any Shade

NR TO-NIGHT Tomorrow Alright

NR a mild, vegetable laxative to relieve Constipation and Biliousness and keep the digestive and eliminative functions normal.

Set a Trial Box



Used for over 30 years

Chips off the Old Block

NR JUNIORS—Little NRs

NR Jrs One-third the regular dose. Made of same ingredients, then candy coated.

For children and adults.

dvertise in The Tribune.

OPEN AN EXTENDED ACCOUNT

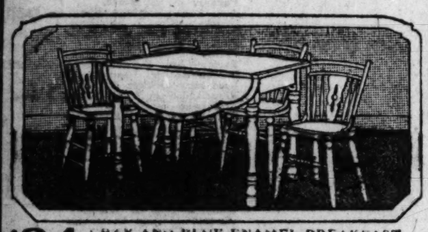
Spiegel's February Sale



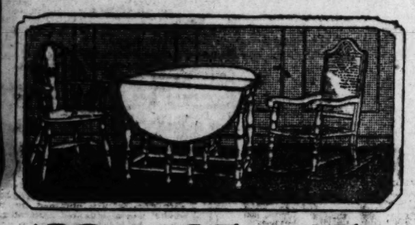
$98 45x60 INCH GENUINE WALNUT TOP DINING ROOM TABLE, complete with five cane back side chairs and one cane back arm chair fitted with tapestry seats. Table extends to six feet; heavy Queen Anne legs; individually screw bolted to the table top. *Open an Extended Account.*



$59 JACOBEAN OAK DINING SET. William and Mary period designs. 48-in. top table and four chairs fitted with genuine leather slip seats. Jacobean oak of guaranteed quality. *Open an extended Account.*



$34 GRAY AND BLUE ENAMEL BREAKFAST SET SPECIAL. 40x48-inch top table and four chairs, as illustrated. *Open an Extended Account.*

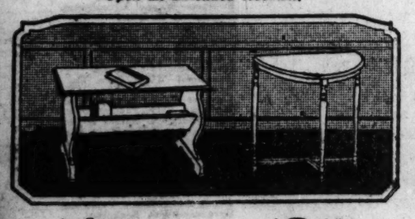


$22 Solid Mahogany Windsor Chair. This is the most graceful chair in our entire display.

$25 48-inch Solid Mahogany top Gate-Leg Table. Graceful design; beautifully finished.

$15.95 Mahogany finish Cane Rocker. Extra heavy woven cane seat and back; durably constructed.

Open an Extended Account.



$4.95 MAHOGANY TOP END TABLE—Fitted with a book trough, has proved to be the best selling novelty we have had for many seasons.

$3.95 MAHOGANY FINISH END TABLE. Durably made and of attractive design. A most unusual value.

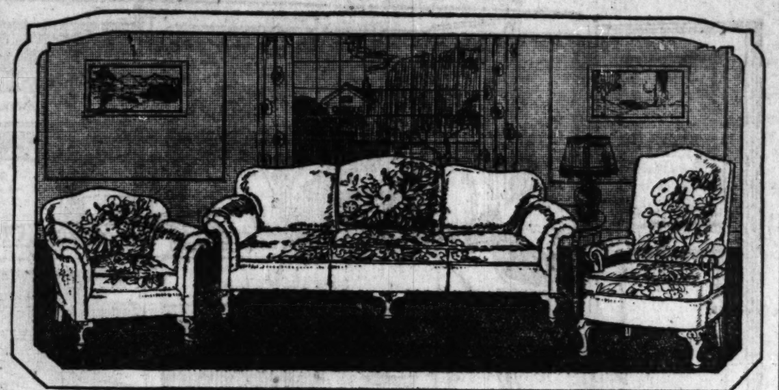
Open an Extended Account.

Rugs

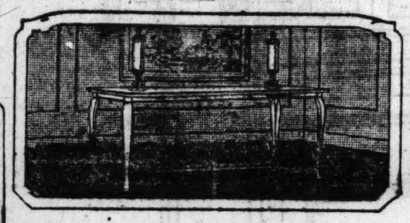
9x12 AXMINSTERS

$36.75

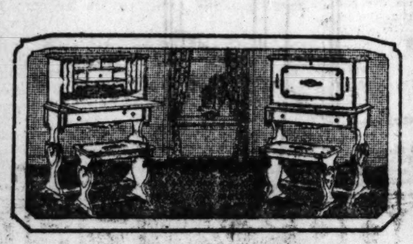
New assortment of spring designs, in popular color combinations — extra heavy quality — long, thick pile—all worsted yarn. Will give long and satisfactory service.



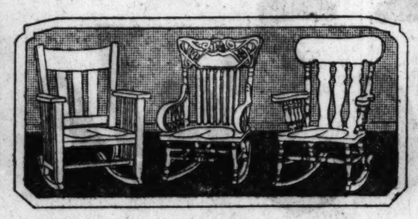
$149 VELOUR LIVING ROOM SUITE WITH COXWELL CHAIR. Full length sofa, luxuriously comfortable Coxwell chair and arm chair, graceful design. The best of quality workmanship is shown in the detail construction of this exceptionally comfortable suite. Full spring construction throughout—filled exclusively with XXXX moss and pure white cotton. Your choice of any two pieces, $149 *Open an Extended Account.*



$29 FOR THIS GENUINE MAHOGANY TOP DAVENPORT TABLE AND TWO POLYCHROME TORCHERES, as shown. Table of graceful Queen Anne design—beautifully finished. Torcheres are 19 inches high, genuine amber colored mica shades, beautiful polychrome finish. *Open an Extended Account.*



$59 TWO-TONE WALNUT ITALIAN DESK. Designs on front and sides are hand executed and beautifully finished; numerous roomy file compartments; large base drawer; mahogany interiors throughout. *Open an Extended Account.*



$6.95 Solid Quartered Oak Saddle Seat Rocker. Will last a lifetime.

$3.95 Where have you seen a Rocker like this at so low a price?

$4.95 The back of this Rocker is made of quartered oak. It is well finished.



$14.95 FIBER REED CHAIRS OR ROCKERS. Loose cushion seats—full base spring construction—covered with a good grade of cretonne—frosted blue and gray enamels. *Open an Extended Account.*

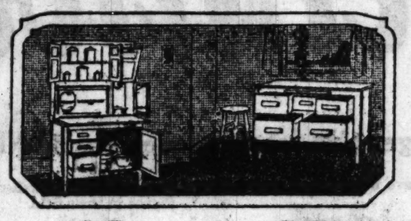


Wing Chair or Rocker

$25 *While They Last*

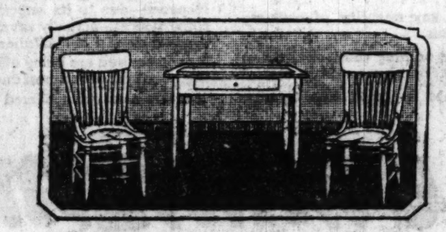
Covered in extra fine quality tapestry. Spring filled loose cushion seat, on a steel spring base. A sensational bargain.

OPEN AN EXTENDED ACCOUNT



$48 EVERY LABOR SAVING DEVICE is a part of this Kitchen Cabinet. Oak case—fitted with a porcelain top. White enamel stool, $2.95.

$27.60 PORCELAIN TOP BIN. White enamel oak case—large roomy drawers. The proper piece of Kitchen furniture for small apartments.



$17.95 3-PIECE KITCHEN SET. All steel porcelain top table, fitted with roomy all steel drawer, complete with two white camel solidly built chairs. *Open an Extended Account.*

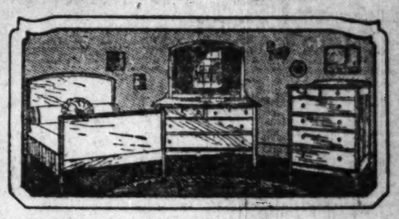
Rugs

9x12 FRINGED VELVETS

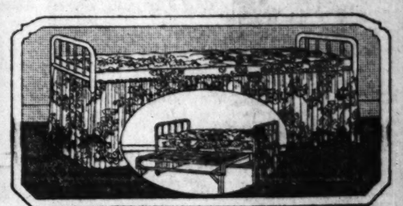
$39.50

EXTRA HEAVY QUALITY

We have just received a shipment of extra fine quality fringed velvets and have them on display at exceptionally reduced prices.



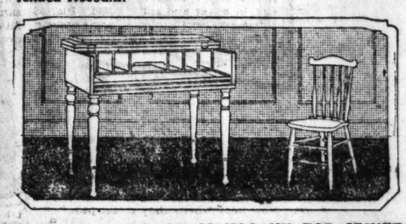
$89 FOR THIS 3-PIECE SET. Full size bed, chest of drawers and dresser fitted with a large plate glass quality mirror, all pieces solidly built of select quality material, finished mahogany. A remarkable value at our price. *Open an Extended Account.*



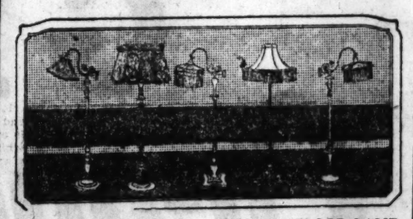
$19.85 MAHOGANY FINISH STEEL END DOUBLE DAY BED. One operation and you have a full sized bed. Guaranteed spring, heavy mattress covered with cretonne, having flounce. *Open an Extended Account.*



$19.85 YOUR CHOICE OF GENUINE WALNUT DRESSER—SIMMONS WALNUT STEEL BED OUTFIT—OR GENUINE WALNUT CHIFFORETTE. Beautifully finished Dresser. Bed includes guaranteed link top spring and full weight cotton and felt mattress. Chifforette has two top drawers and four deep trays. Limited stock. *Open an Extended Account.*



$24.85 SOLID MAHOGANY TOP SPINET DESK. Fitted with a number of roomy file compartments—Tudor design—perfectly made and beautifully finished. Desk chairs to match, $6.95. *Open an Extended Account.*

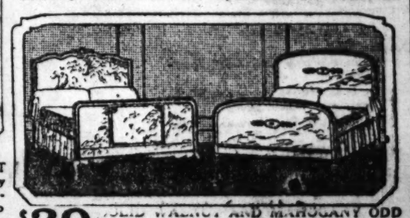


READING LAMP, **$22.50** LARGE DISPLAY FLOOR LAMP, **$39**

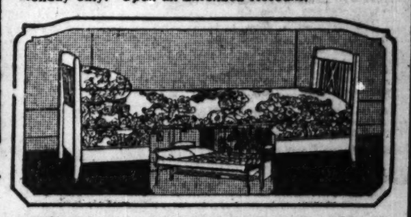
We have just received this new assortment of bases, hand carved, decorated with gold leaf, fitted with adjustable 2 socket fixtures and beautifully shaped brackets on reading lamps.



$29 SOLID WALNUT AND MAHOGANY ODD TOILET TABLES AND SEMI-VANITIES. These pieces are odds left out of choice high grade suites, everyone perfect, beautifully finished, in numerous period designs, specially priced at less than half of present market cost. *Open an Extended Account.*



$39 [illegible] AND MAHOGANY ODD WOOD BEDS. In beautiful period designs, excellently finished. These beds are odds left over from exceptional quality suites. Specially priced at less than half of present wholesale cost. Special for Monday only. *Open an Extended Account.*



$59 GENUINE KROEHLER DAY BED—Mahogany finish ends, revolving Kroehler bed. When opened makes a full sized bed. Covered in a better grade of tapestry on velour. *Open an Extended Account.*



$39 SIMMONS WALNUT FINISH STEEL BED, complete with guaranteed link spring and 45 pound cotton and felt mattress. The bed has steel cane panels in head and foot ends, as illustrated. A remarkable value for Monday only. Full or twin sizes. *Open an Extended Account.*



Genuine Walnut Bedroom Suite

Dresser, 48 inch	$79	Chifforette	$49
Bed, bow end	$47	Vanity	$79

Dresser has extra large plate glass quality mirror. Graceful Tudor period design, beautifully executed—dustproof construction throughout. A remarkable value at our price. *Open an Extended Account.*

DOWNTOWN STORE
115 S. Wabash Ave.
Open Saturday Evening
SOUTH SIDE STORE
Ashland Ave. and 48th
Open Monday, Thursday, Saturday Evenings
SOUTH CHICAGO STORE
9133-35 Commercial Ave.
Open Monday, Thursday, Saturday Evenings
NORTH SIDE STORE
3243-45 Lawrence Ave.
Open Mon., Tues., Thurs., Sat. Evenings
NORTHWEST SIDE STORE
2023-35 Milwaukee Ave.
Open Monday, Thursday, Saturday Evenings

Spiegel's

Go To Our Store Nearest Your Home

DOWNTOWN STORE
115 S. Wabash Ave.
Open Saturday Evening
SOUTH SIDE STORE
Ashland Ave. and 48th
Open Monday, Thursday, Saturday Evenings
SOUTH CHICAGO STORE
9133-35 Commercial Ave.
Open Monday, Thursday, Saturday Evenings
NORTH SIDE STORE
3243-45 Lawrence Ave.
Open Mon., Tues., Thurs., Sat. Evenings
NORTHWEST SIDE STORE
2023-35 Milwaukee Ave.
Open Monday, Thursday, Saturday Evenings

TRULY—We Are The Home Of Home Outfits

ROTHSCHILD & COMPANY
EXCLUSIVE DOWNTOWN DEALERS

City Furniture Co., 6160 S. Halsted St.
Caplan & Co., 1022 Blue Island Ave.
D. Cohn, 4841 W. Chicago Ave.
Eggers Furniture Co., 6402 S. Halsted St.
Foreman Furniture Co., 7838 S. Halsted St.
Halperin & Erdang, 2018 Lincoln Ave.
Peter Jansen, 11634 Michigan Ave.
Anton Klimek & Sons, 4312 Milwaukee Ave.
Paul Kverka & Sons, 1561 W. Chicago Ave.
Gen. Lehman Furniture Co., 2444 Wentworth Ave.
People's Store of Roseland, 11201 Michigan Ave.
S. Rosenbaum Furniture Co., 5228 N. Clark St.
I. Schwartz & Sons, 618 S. Halsted St.
Fred B. Suits Furniture Co., 4722 Lincoln Ave.
Tabor Supply Co., 3514 W. 26th St.

W. A. WIEBOLDT & CO.
MILWAUKEE AVE. AT PAULINA ST. — 2 STORES — LINCOLN, SCHOOL AND ASHLAND

ILLINOIS

Alton—C. J. Jacoby & Co.
Arenzville—Brockhouse & Nettemeyer.
Astoria—G. L. Church.
Aurora—Chicago Sample Furn. Co.
Aurora—The Main Furn. Co.
Belleville—Aschaintel & Sons.
Belvidere—Byram & Atkins.
Bloomington—Mandel & Schwarzman.
Buda—Earl Taylor.
Bushnell—J. F. G. Ohlander.
Cairo—Mattingly-Ellsworth Furn. Co.
Canton—F. M. Reynolds.
Carbondale—Hoffman Furn. & Und. Co.
Carbondale—Phillips Supply Co.
Carbondale—Stotlar Hdw. Co.
Carlinville—A. L. Herrick Furn. Co.
Carlisville—H. Rieksberg & Son.
Carrier Carry Agree Co.
Centralia—Geo. E. Haines.
Champaign—Moorehead Furn. Co.
Charleston—H. E. Bradley.
Chehanee—Porch & Porch.
Cicero—Thomas Drabek.
Canton—H. G. Beatty & Sons.
Collinsville—Harry Kikes.
Danville—Jones-Penry Furn. Co.
Decatur—M. A. Peabody.
De Kalb—Henaughan & Bro.
Dixon—Louis Schumm.
Du Quoin—P. D. Miffin & Son.
Dwight—West Side Furn. Co.
El Dorado—C. P. Burnett & Son.
East St. Louis—East St. Louis Mfg. Co.
East St. Louis—Liberty Furn. Co.
East St. Louis—Russek Furn. Co., Inc.
Edinburg—C. A. Snyder.
Edwardsville—Marks & Weber.
Elgin—Ackemann Bros.
Evanston—I. Rosenbaum Furn. Co.
Frankfort—Bernard A. Zechlin.
Fairbury—W. F. Stegbey Co.
Freeport—F. N. Koenig Furn. Co.
Galesburg—Boyle Furn. Co.
Genoa—W. W. Cooper.
Harvard—S. E. Betzer & Co.
Harrisburg—Clark, Martin Hawks Co.
Herrin—Herrin Supply Co.
Hillsboro—Fred W. Weigs.
Joliet—Eagle Furn. Co.
Lawanee—Gust E. Larson.
Lacon—J. A. Ehringer.
La Grange—M. W. Hallowell.
La Salle—W. F. Morgan.
Le Moat—S. Markiewicz.
Litchfield—Bishop & McCornell.
Lewiston—W. J. Mullis.
Marion—Duncan-Baker Hdw. Co.
Marseilles—Geo. W. Smith & Son.
Metamore—Harry J. Waldschmidt.
Milford—Osborn & Weyand.
Moline—Hadley Furn. Co.
Monticello—Home Furn. Co.
Mount Carroll—Fay F. Christian.
Murphysboro—Chapman Furn. Co.
Naperville—Olive J. Beidelman.
Oblong—R. P. Grogan.
O'Fallon—Schwartz Bros.
Oneida—Wallik's Furn. House.
Princeton—Johnson & Johnson.
Rockford—Larson & Huit Co.
Rock Island—L. S. McCabe.
Rushville—A. J. Lashmett.
Savanna—R. G. Fuller.
Springfield—Dirksen & Sons.
Springfield—John Bressmer.
Spring Valley—S. & L. Dept. Store.
Sterling—C. Cruse & Sons.
Streator—Olson Merc. Co.
Sullivan—C. A. Corbin.
Taylorville—F. S. Bulpitt Sons.
Vandalia—O. F. Bradley.
Villa Grove—Shuey & Rider.
Washburn—Anna Ehringer.
Waukegan—Schwartz Furn. Co.
West Chicago—Chas. E. Norris & Sons.
West Frankfort—E. R. Brown Furn. Co.
Wood River—C. J. Jacoby.
Ziegler—Brown-Jones Furn. Co.

MICHIGAN

Detroit, Mich.:
Gardner-White Co., 6380 Mack Ave.
The Finsterwald Furn. Co., Michigan and Wash. Blvd.
White Furn. Co., Fort and Junction.

Grand Rapids, Mich.:
Young & Chaffee

Buchanan—Hamilton & Hamilton.
Burlington—Ray D. Barnes.
Cassopolis—W. H. Connelly.
Centerville—Tyrchemiller Bros.
Custer—W. E. Reader & Co.
Decatur—O. W. Newell.
Hanover—A. E. Owen.
Hartford—C. H. Myers.
Ironwood—Louis Ladeo.
Marcellus—Oscar Rosig.
Montgomery—Montgomery Furniture Co.
Muskegon—Fowley Abbott Co.
Niles—Niles Furniture Co.
Quincy—Rawson Furniture Co.
Reading—H. F. Stiehl.
Bedford—Ross B. Northop.
Saginaw—D. A. King & Son.
Sault Ste. Marie—J. Vanderbeek.
Schawaing—Miss C. Karas.
Sturgis—Richardson's Home Outfitting Co.
Waldron—W. F. Barnes.
Wakefield—Anton Rigamuth.
Watervliet—F. N. Keasey.
White Pigeon—S. E. Coats.

Kansas City, Kans.:
Anderson Furn. Co.

Kansas City, Mo.:
Open



This is the famous new Model J Napanee Dutch Kitchenet, four feet wide. To be had in white or gray enamel, or oak. Forty-inch width models, with all latest conveniences, also featured in this big sale.

WISCONSIN

Milwaukee, Wis.:
Boston Store

Antigo—Cash Sales Co.
Appleton—Wichman Furniture Co.
Ashland—Aegvick House Furn. Co.
Baraboo—Scheible & Dyrud.
Beaver Dam—Briese & Heilman.
Beloit—A. L. Kaplan.
Boscobel—F. J. Scheinpflug & Son.
Brodehead—Chas. W. Faller.
Burlington—McCarthy Furn. and Und. Co.
Cassville—Frank Ecastein.
Catoch—Gnas-Hinterburg.
Cedarburg—L. F. Barlett Co., Inc.
Chippewa Falls—Hoenig Co.
Cornell—P. J. Oslang.
Delavan—Lackey & Liddle.
Dodgeville—Lulloff Bros.
Eagle River—F. F. Gaffaney.
Eau Claire—Keller Furniture Co.
Elkhorn—J. Reed Furniture Co.
Elroy—F. J. Holden.
Fennimore—C. N. Selzer.
Fond du Lac—Wm. McKinnon.
Ft. Atkinson—Bennet Bros.
Galesville—Halderson Plummer Co.
Green Bay—Du Bois-Havers Co.
Hartford—P. Westenbergen.
Highland—E. J. Kramer.
Janesville—F. D. Kimball.
Jefferson—A. G. Fuchs.
Juneau—Hilgendorf & Hidell.
Keil—H. Lulloff & Sons.
Kenosha—Beds Bros.
Kilbourn—E. H. Inglehart.
Little Chute—Aston Ver Kuilen.
Madison—C. L. Jerdin.
Marinette—Lauerman Bros. Co.
Marshall—E. F. Sorenson.
Manston—A. L. DeFlen.
Menomonie—Blass Sweney.
Menomonee Falls—Schmidt Furn. Co.
Merrill—A. G. Schram & Sons.
Mineral Point—C. M. Deasup.
Monroe—Earl L. Morton.
Mukwonago—C. M. Powers.
Muscoda—J. F. Zachert.
Neenah—Chas. Sorenson & Son.
Nellsville—H. H. Eberhardt.
New Lisbon—G. Gray.
Oconto—M. M. MacOsten Co.
Oconto Falls—Jas. F. O'Neill.
Osaro—Emerson C. Brennan.
Oshkosh—Konrad Furniture Co.
Owen—Griebenow-Werick Co.
Palmyra—A. E. Smith.
Park Falls—Steinberg Furniture Co.
Plymouth—Geo. L. Wittkopp.
Portage—Murrells & Taylor.
Phillips—Martin Heindl.
Prairie Du Sac—Gruber Bros.
Racine—Chas. Bayerman.
Racine—Hoersel Hardware Co.
Reedsburg—Oehlers & Haerland.
Rhinelander—F. A. Hildebrand & Sons.
Rice Lake—G. L. Lyle.
Shawano—Shawano Fuel Co.
Sheboygan—A. W. Ramm.
Stoughton—E. J. Kjolseth.
Sun Prairie—Edward Krebs.
Two Rivers—Beduhn & Goetz.
Viroqua—Otto Otteson.
Watertown—F. G. Keck & Co.
Waukesha—The Ladewig Co.
Waukesha—J. R. Randle & Son.
Waupaca—Geo. R. James.
Waupun—Herman Kotteberg.
Wausau—Chas. Heike.
Wauwatosa—Lamp Bros. Co., Inc.
Weyauwega—Pinny F. Myers.
Wisconsin Rapids—J. W. Natwick.
Wittenberg—F. W Searles & Son.

IOWA

Des Moines, Iowa:
Chase & West

Boone—People's Furniture Store.
Burlington—Gulick & McFarland Co.
Cedar Rapids—Max Braverman.
Clinton—Veickman Furniture & Carpet Co.
Davenport—Franc Furniture Co., Inc.
Dubuque—R. Herman & Son.
Ft. Dodge—A. D. McQuillin Co.
Fort Madison—Gulick & McFarland Co.
Iowa City—White Bros.
Keokuk—Schaab-Dunpke Furniture Co.
Marshalltown—Ryder Furniture Co.
Mason City—Joe Goss.
Oskaloosa—Reliable Dept. Store.
Waterloo—Herwick Furniture Co.
Sioux City—Lovich & Hornick.

INDIANA

Indianapolis, Ind.:
D. Sommers & Co.
Hoosier Outfitting Co.

Akron—Ed Case.
Angola—C. C. Duckwall.
Argos—A. J. Wilson.
Auburn—Wm. H. Loy & Co.
Aville—McKee & Clark.
Bourbon—Wayne Rittenhouse.
Bremen—S. G. Lehr.
Butler—H. E. Johnson & Son.
Churubusco—F. N. Sandbo.
Decatur—E. A. Beavers.
Fulton—Gitmire & Co.
Goshen—Smith-Clark Co.
Hammond—Minas Furn. Co.
Kendallville—Meyers Furn. Co.
Ligonier—J. L. Levy & Son.
Michigan City—Fawley-Abbott Co.
Middlebury—A. Haines & Son.
Mishawaka—Beiger Furn. Co.
Nappanee—Lehman Furn. Store.
Nappanee—Shively Bros.
New Paris—Chas. Rohrer.
Pleasant Lake—John O. Matson.
Plymouth—J. G. Hummel & Sons.
Roanoke—W. V. Koontz & Sons.
South Bend—Home Furn. Co.
Syracuse—Wm. Beckman.
Wakarusa—Lienhart & Son.
Warsaw—The Ringle Store.
Whiting—H. Gordon & Son.
No. Manchester—George Bender.
La Porte—Buck & Hesse.

GREAT
Co-operative Sale

for a short time only, of genuine latest model NAPANEE DUTCH KITCHENETS

An Opportunity Unequaled!

The facts are these: We, the above listed dealers, by joint action have secured *direct from the factory*—at most advantageous concessions—two entire train loads, literally thousands and thousands of the finest Napanee Dutch Kitchenets ever produced!

To quickly dispose of this enormous purchase, we realize that we must sweep away every obstacle which previously has compelled you and other women to struggle along three times a day without the most necessary of all labor-savers, a modern kitchen cabinet.

Accordingly we announce this Great Co-operative Sale with every cabinet drastically priced. Furthermore, we have made the down payments and terms so ridiculously low that any woman—regardless of circumstances—can now beautify her kitchen and commence to save herself time and steps without another week's delay!

Do not fail to visit the nearest store this week—run no risk of missing this opportunity of a lifetime! Come, if for nothing more than to admire the beauty and convenience of these wonderful cabinets—every one a brand new, latest model Napanee Dutch Kitchenet.

Do You Know Why We Chose Napanees?

We could easily have obtained any quantity of ordinary kitchen cabinets for a sale like this.

We wanted, however, to feature nothing short of the best—on a basis to outrival even the regular run of cabinets.

We consider ourselves fortunate in being able to offer Napanee Dutch Kitchenets for they compare with Steinway Pianos in their field.

They Hold the Record for Saving Steps

Of course you have known of Napanee Dutch Kitchenets for years. But are you aware that they hold the world's record for saving time and steps?

Harrington Emerson, the great efficiency expert, demonstrated this. By scientific comparisons, he proved that a Napanee—due to its superior arrangement and exclusive conveniences—actually saves a woman *an average of 1,592 steps a day in her kitchen!* That stands as the record.

So you see you are being offered *more* than the finest looking, best finished and most durably built of all kitchen cabinets. You are also being offered the champion time and labor-saver, the cabinet that will render you *the most assistance* three times a day, twenty-one times a week and over 1,000 times a year!

The Cost is Less Than One Cent a Day!

Life's too short to spend it needlessly in a kitchen for the sake of saving *less than one cent a day!* Spread over the years of daily help it affords you, actually *that is all a Napanee costs!*

Why, it's ridiculous to be without a Napanee! Would any man trudge all day across a kitchen floor to save a cent? Then why should you?

You simply can't afford to—it isn't *right* for you, to go on day after day, *walking* your strength away, a prisoner in your kitchen, now that it has been made so absurdly easy to have a genuine Napanee at once.

$39.75 is the amazing price

No Premiums or S. & H. Trading Stamps Given at This Price.

at which genuine latest model Napanee Dutch Kitchenets can be bought during this unprecedented sale. An almost unheard-of price, of course, made possible by the above reasons and because we are absolutely determined to make this sale the talk of the country. It is your chance! Seize it!

Terms
too easy to think about

Special Exhibits All Week at Above Stores

Visit the nearest store listed above. Admire the Napanees shown in our windows. Then step inside and examine the cabinets more closely. You will be cordially welcomed but not urged to buy. If these marvelous labor savers, at their special sale prices, on the ridiculously easy terms we are offering, can't interest you, all we can do is to thank you for calling. May we suggest, however, that you drop in this week while our exhibits of the various models are complete? Catalog gladly mailed if you write Coppes Bros. & Zook, Nappanee, Indiana.

NAPANEE
DUTCH KITCHENET

THE POTTERS

by J. P. McEvoy



ILLUSTRATIONS — BY — J. H. STUBBEL

PROLOGUE.

It is opera night for the Potters, an event which in dramological importance can be compared only to the flight of the big wind . . . no easy task to pry Pa loose from twelve dollars for two seats to anything . . . ordinarily Pa wouldn't pay that much to see the twelve apostles in a relay race, but he must do something out of the ordinary to pacify Ma for his part in Bill's disappearance from home . . . well, Chaliapin in "Mefistofele" is something out of the ordinary, sure enough . . . and Bill Potter, ushering at the same opera in a dress suit, may provide the Potters with an additional thrill which they do not expect . . . suppose Ma should see Bill right in the middle of an aria? Doooooh!

SCENE I.

[The debate on Full Dress versus As Is was won by the negative represented by Pa, whose idea of formal attire consists of taking off his wrist watch and transferring his fountain pen and pencil from his coat pocket to his vest . . . we will not go into the harrowing details of Ma's preparation for this event, as the object of these articles, if they have an object, is merely to reflect with gentle sympathy the infinite absurdities and complexities of life . . . let us then wave a magic wand over the painful sartorial preliminaries and discover Ma and Pa arriving at the theater in their car and trying to find a place to park it.]



"You can't park in front of a fire plug."

MA *(indicating opening)*:
Park it there, Pa.

PA *(querulously)*:
I told you four times already tonight you can't park in front of a fire plug.

MA *(calmly)*:
Well, don't bark at me. I didn't put it there. *(They drive on.)* What's the matter with that place over there?

PA *(as taxi hooks his fender and jerks loose)*:
Dad blast you!

MA *(indignantly)*:
How dare you talk to me like that?

PA: I'm not talkin' to you. See what that taxi done. Bluh, bluh—— *(Swears elegantly and with intense emotion to himself.)*

MA *(they are still riding 'round and 'round the entire parish looking for a place to settle)*:
There's a good open spot.

PA *(mad clear through)*:
That's a loadin' zone. Don't you know a loadin' zone when you see it?

MA: How should I know a loading zone?

PA: You might learn how to spell. L-o-a-d-i-n——

MA *(interrupting blithely:)*
Look; there's a place.

PA *(happily)*:
Well, well, sure enough.

[Stops car at curb, locks all of the various locks—their numbers and intricacies constituting a subtle symbol of Pa's faith in humankind . . . locks door and turns to walk six blocks to theater.]

RUDE VOICE:
Hey, there!

PA *(with secret misgivings, affecting not to hear)*:
Come on, Ma; we'll be late.

R. V. *(louder and ruder)*:
Hey, you! Getthahell outta dis taxi stand.

[Pa does so, after a few remarks appropriate to the occasion . . . conceives brilliant idea of parking in nearby alley . . . leaves it in the middle of the blackest part and skulks out of bright end with Ma, to be met by a majestic officer of the law with cold eyes, heavy lidded with malice.]

MAJESTIC OFFICER OF THE LAW:
Well, what's the big idea? What's your racket?

PA *(who can always talk much better to an officer when he isn't there)*:
Who? Me?

OFFICER:
Yes, you; sure. Waddye doin'?

PA *(confused)*:
What am I doing?

OFFICER *(aggressively)*:
Yes. Waddye doin'? You, I'm talkin' to.

PA *(getting scared, babbling)*:
Who? Me?

OFFICER *(angrily)*:
Stop that who me stuff. What business ya got sneakin' out o' that alley? It looks suspicious to me.

PA: We parked our car there. We're going to the opera.

OFFICER *(laughing mirthlessly)*:
Goin' to the opera. Haw! Haw! Thass rich. You parked your car in the alley, did ya? Well, you can take it right out o' the alley again. What do ya think o' that?

[We shudder to tell you what Pa thought of that, and as for Ma—well, she told that majestic officer to his face all the things motorists usually say to officers when they're a mile away.]

SCENE II.

[Meanwhile Bill Potter in his capacity as usher has been helping the late arrivals supply to the overture a few distinctive contrapuntal noises of their own. The curtains part disclosing prologue in Heaven. Clouds. The sound of seven trumpets. Seven thunderbolts. The celestial phalanxes invisible behind clouds. Mystic choir. Cherubim. Penitents. Then Mephistofele alone in the shadow.]

PHALANX *(with the solemnity of a Gregorian chant)*:
Ave, signor degli angeli e dei santi,
E dei volanti cherubini d'or.

BILL *(crisp and business-like to new arrivals)*:
Them two in the middle there.



"Them two in the middle there."

[Beautiful lady in six ounces of silver gauze pauses before going in to regard Bill with aristocratic surprise. Tall gentleman in blinding shirt front stares at Bill disapprovingly from behind extra pink shave.]

MEPHISTOFELE *(as interpreted by Chaliapin, an amazingly impudent, boisterous, dominating bully of a devil, defying heaven in a voice that fills the entire auditorium with thunderous reverberations)*:
Sia! vecchio Padre, a un rude gioco
T'avventurasti.

[Surely he's a devil after one's own heart who can plant himself on a cloud and address the Creator off-hand as "Old Pop."]

BILL *(to Fred, fellow usher, as Mephistofele roars his eternal defiance to the somewhat fatuous angelic hosts)*:
Ain't he a wow!

FRED:
Cripes, what pipes!

CHERUBIM *(behind clouds, singing sickly sweet . . . one muses upon an eternity of such entertainment with vague misgivings)*:
Siam cori di bimbi, d'amori.

(Free translation):
We are a choir of babies, of little loves.

MEPHISTOFELE *(sardonically)*:
E' lo sciame legger degli angioletti
Come dell'api n'ho ribrezzo e noia.

(Free translation):
It's those pesky little angels yapping again.
They give me a pain!

[Hisses and whistles at them with magnificent scorn and derision. Disappears in tremendous uproar of drums and cymbals . . . curtain falls, house lights go up, explosion of deafening applause from timid souls vicariously thrilled by a defiance which they have often felt but never dared express.]

SCENE III.

[The applause has subsided and the huge audience is tense and still, awaiting the parting of the curtains for the first act. The conductor stands with baton poised. Well down in front Bill Potter is seating a late arrival, blissfully unaware of fate coming down the aisle with dramatic momentum.]

PA *(to Ma)*:
Here's the aisle; where's the usher?

[Pauses undecided—he can never remember whether the man should precede the lady going down the aisle or follow her. Ma takes the bit in her teeth and proceeds.]

MA *(checking stub with letters on seats as she goes along)*:
It must be away down. Come on, Pa.

PA *(checking stub with seats on his side)*:
'Tain't here. Must be further down.

[Season subscribers glare at innocent Potters with well bred annoyance. Potters continue journey down aisle, oblivious to their unkind sneers.]

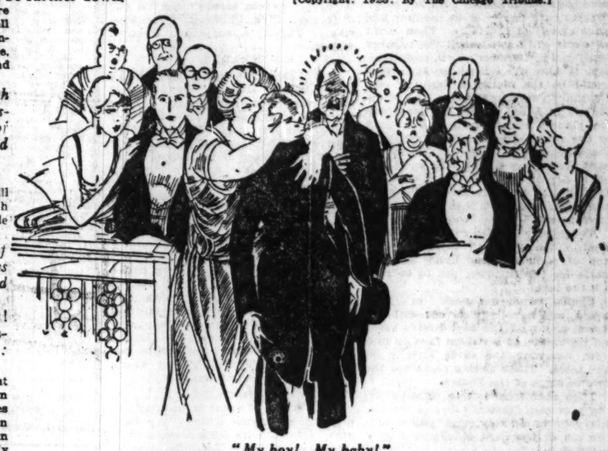
MA *(triumphantly—tenth row from the orchestra, in the middle of the white shirt and shoulder zone)*:
Here it is, Pa.

[Straightens up just as Bill turns around. Face each other for one unbelievable moment.]

MA *(with a wild cry of recognition throws her arms around Bill's neck)*:
My boy! My baby!

PA *(amazed, baffled, confused, embarrassed)*:
Bill! My gawd!

[A wave of excitement sweeps through auditorium . . . look! look! What does it mean? An opera patron with her arms around an usher, crying, "My boy! My Baby!" Another opera patron, presumably the husband, fidgeting beside her, looking unutterably foolish . . . necks are craned, shirt fronts crackle . . . astonishment sweeps the first floor . . . batteries of opera glasses are leveled in well bred amazement from the boxes . . . bewilderment in the balcony . . . curiosity in the gallery.]



"My boy! My baby!"

BILL *to Ma, in stupefied embarrassment)*:
Ma, everybody's lookin' at us. Here, sit down quick.

PA *(whose delight in seeing Bill again is swamped in painful confusion)*:
Come on, quick, Ma; sit down.

MA *(hysterically to Bill)*:
Come on; we'll go right home.

PA *(thrifty soul)*:
Say, I paid twelve dollars for these seats. We'll see Bill after the show.

BILL *(anxious to promise anything to get out of this predicament)*:
Sure, I'll see you after the show.

MA *(clutching his sleeve in death-like grip)*:
Honest? You won't run away again?

BILL *(who is just as anxious to get home as she is to have him)*:
No, I'll wait for you in the lobby.

[Sensitive ears cringe as the word "lobby" impinges on their delicate tympani.]

MA *(straining him to her bosom for one more kiss, which Bill vainly fights against)*:
All right, then; after the show. My baby!

[Ma floats into seat oblivious to the consternation she has caused. . . . Pa slings in after her, burning bright with blushes . . . Bill hurries out and changes back to his civies . . . going home tonight! . . . goodby, World . . . you'll remember the sturdy wallops Bill gave you while he was battling his way to fame and fortune . . . what will Pa say? And Ma? And Mamie? And, most important of all, Anabelle?]

And That's That Until Next Sunday.

[Copyright: 1923: By The Chicago Tribune.]

CHAS·A·STEVENS·&·BROS·

New Gloves for Spring

EIGHT BUTTON SUEDE MOUSQUETAIRES for the new full length sleeves, a very light weight for Spring wear. The colors are gray and mode. Price per pair, $5.00.

KAYSER'S CHAMOISETTE GLOVES in 12 and 16 button lengths with spear point and embroidered backs. The colors are silver, mode, covert, sand, gray and beaver. Prices range from $1.25 to $1.95.

GLOVES—MAIN FLOOR.

Specially Priced Toilet Requisites

GUERLAIN'S Lip Stick, brass container, $1.15; paper container 90c.

A large assortment of fancy compacts, single and double—also rouge and powder compact with lip stick—decorated and plain, $1.00 to $7.50.

TOILETRIES—MAIN FLOOR.

Brassieres and Bandeaux

THE changing lines of the coming season's mode emphasize the need of careful brassiere selection, so that the figure may present a svelt, slender, youthful foundation for outer apparel.

Fashioned of silk tricot, lace, broche, jersey, net, satin and elastic in endless variety of models for matron and miss. Prices from 75c up.

Fitted carefully by experts in figure perfection.

CORSET SECTION—SECOND FLOOR, CENTER.

Italian and Glove Silk Vests, Bloomers and Step-in Combinations

ITALIAN SILK VESTS in pink, low, round tailored necks, or bodice tops with self shoulder straps. Sizes 36 to 42, $2.50. Extra length vests, sizes 36 to 42, $3.25.

GLOVE SILK VESTS in pink or orchid bodice tops with self shoulder straps, good length, well reinforced. Sizes 36 to 42. $1.95.

ITALIAN SILK STEP-IN COMBINATIONS, daintily trimmed with Val. and real filet lace. Prices range from $7.50 to $9.00.

Glove Silk Underwear Special

Manufacturers' samples at one-third less than regular prices. Fancy vests, bloomers, step-in drawers, and combinations. We have only a limited number, so an early selection is advisable.

KNIT UNDERWEAR—SECOND FLOOR.



New Touches Appear in Dresses for Spring

$55.00 $65.00 $75.00

EACH version of fashion's latest frocks is extremely interesting. Our Spring collection includes charming models for every occasion. The new silhouette is slim and straight, with a lowered waistline, while flat crepes and the new exotic patterned silks offer striking new possibilities of the mode. Scroll embroidery, all over soutache braiding, pin tucks and smart pleats distinguish many of the frocks. The new colors are Madeline rose, almond green, mountain haze and Paris gray.

WOMEN'S—FOURTH FLOOR. MISSES'—THIRD FLOOR.

The New Tailored Suit

Is Extremely Smart

$65.00 to $125.00

THE tailored suit has become almost a necessity in the well chosen wardrobe of the smart woman. This early presentation of Stevens suits for Spring offers great opportunities. Every suit is unusually distinctive for three reasons—precise tailoring, fine materials and advanced styles. There are velour checks, Twill cord, Hair Line Striped Twill. Renie, a new shade of tan, gray stone and navy are the smart colors.

WOMEN'S AND MISSES' SUITS—FOURTH FLOOR.

New Arrivals in Women's Hosiery

Silvertone Hosiery, $4.75

SILVERTONE silk Hosiery, two-toned combinations in black, navy, brown and gray, all interwoven with white. Price per pair, $4.75.

Chiffon Silk Hosiery, $4.75

McCallum chiffon silk Hosiery is of the best quality and workmanship. $4.75 per pair. Black and colors.

Service Hosiery, $1.95

The well-known Delmar brand silk Hosiery with serviceable lisle garter tops and soles are offered in the season's new colors, including black, white, African, fawn, otter and gunmetal, $1.95.



HOSIERY—MAIN FLOOR.

New Spring Footwear

Many new advanced styles are now displayed. Fashion favors the new goring front oxfords and instep ties. They are available in black and brown satin, patent leather, otter and gray suede and white kid.

MAIN FLOOR—WABASH SIDE.

Fortune Telling by Cards by DORIS BLAKE



DO you want to tell fortunes by cards according to an astrological system—one which identifies the inquirer more closely with the workings of fate because his day and month of birth are registered in this system?

Take a full pack of fifty-two cards. Choose a card to represent the inquirer, which is settled according to complexion—a diamond if he or she be fair; a heart for those of medium coloring; a club for a medium brunette, and a spade for those of extremely dark complexion; a king to represent a man; a queen a girl or woman.

Ask inquirer the day and month upon which he or she was born.

Thoroughly shuffle the cards and have inquirer cut them with left hand. Extract card to represent inquirer and place at left of the table. Then count off cards until you reach the number registered by inquirer's birth month; as, say, if she were born in June that would be the sixth; in January one, February two, March three, and so on. If born in June, we will say for example, place the sixth card face up next to the representative card already on the table. After you get this month card thoroughly shuffle pack and count off to day of the month; if it were the twelfth day, count to the twelfth card, and place this card face up next the month card.

Thoroughly shuffle remaining cards again, then count off three cards in top of pack in your hand, and lay aside for the surprise, not to be read till the last.

Shuffle remaining pack in hand again, and have inquirer cut with left hand; count off the first twelve cards on top now, and lay them face up in a row, following the cards already on the table. These twelve represent the twelve signs of the Zodiac.

Then read from left to right, weaving your own fanciful tale and exercising your own lively imagination with the aid of the card meanings I give below.

Read the surprise last after the card meanings given.

If there is a preponderance of hearts in the layout on the table, you may forecast that affairs of the heart and the home have much influence on the fortune; if diamonds, financial matters obsess the inquirer; with a generally favorable signification; clubs stand for prosperity, pleasure, and successful undertakings; spades forebode disappointment, losses, and anxieties and love unaccompanied by respect.

Meanings of cards:

DIAMONDS.

Ace: A ring or parrot. King: A light married man. Queen: Fair woman married or single, according to next card. Jack: Fair young bachelor. Ten: Money; falsehood when next to a male face card. Nine: Enjoyment. Eight: A parcel. Seven: Money. Six: A gift of money. Five: Children. Four: Marriage. Three: A surprise. Two: A visitor.

HEARTS.

Ace: Large dwelling or large building. King: Medium complexioned man; more red than sandy. Queen: Medium complexioned or rather red haired woman. Jack: Medium young man, red sandy hair. Ten: Proposal, either of business or marriage. Nine: The wish card. Eight: Pleasure. Seven: A new friend. Six: Gay society. Five: People. Four: A strange bed. Three: A strange country or a drive. Two: A kiss from a traveler or a short journey for yourself.

CLUBS.

Ace: A letter. King: Brown haired man. Queen: Brown haired woman. Jack: Brown haired young fellow. Ten: Either deep water or a long journey. Nine: Crosses. Eight: A disappointment. Seven: Troubles. Six: Eating and drinking. Five: Falsehoods and deceit. Four: Tattle. Three: Tears. Two: Little space of water.

SPADES.

Ace: Travel if point is up; package if point is down. King: Very dark man. Queen: Very dark woman. Jack: Dark young man. Ten: Sickness at distance. Nine: Anger. Eight: Vexation. Seven: Unexpected annoyance. Six: A quarrel or anxiety. Five: A death or drunkenness. Four: A sick bed. Three: Sorrow. Two: A coffin or an accident.

THE VALUE OF CHARCOAL

Few People Know How Useful it is in Preserving Health and Beauty.

Nearly everybody knows that charcoal is the safest and most efficient disinfectant and purifier in nature, but few realize its value when properly prepared and taken into the human system for the same cleansing purpose.

Charcoal is a remedy that the more you take of it the better; it is not a drug at all, but simply absorbs the gases and impurities always present in the stomach and intestines and carries them out of the system.

Charcoal sweetens the breath after smoking, and after eating onions and other odorous vegetables.

Charcoal effectually clears and improves the complexion, it whitens the teeth and further acts as a natural and eminently safe cathartic.

It absorbs the injurious gases which collect in the stomach and bowels; it disinfects the mouth and throat from the poison of catarrh.

All druggists sell charcoal in one form or another, but probably the best charcoal and the most for the money is in Stuart's Absorbent Lozenges; they are composed of the finest quality Willow charcoal powdered to extreme fineness, then compressed in tablet form or rather in the form of large, pleasant tasting lozenges, the charcoal being sweetened to be smooth and palatable.

The daily use of these lozenges will soon tell in a much improved condition of the general health, better complexion, sweeter breath and purer blood, and the beauty of it is that no possible harm can result from their continuous use, but on the contrary great benefit.

Many physicians advise Stuart's Absorbent Lozenges to patients suffering from gas in stomach and bowels, and to clear the complexion and purify the breath, mouth and throat. They are also believed to greatly benefit the liver. These lozenges cost but thirty cents a box at drug stores, and you get more and better charcoal in Stuart's Absorbent Lozenges than in any of the ordinary charcoal tablets.

F. A. STUART CO., Marshall, Mich.

Queerest Boss I Ever Knew

There are good bosses and bad bosses, and then again there are bosses who are just queer. Will you ever be able to get the queerest boss you ever had? The perplexities and the frowns and the chuckles he caused you? Was it his attire that yielded the comedy? Some odd personal habit? Some eccentricity that reduced you to despair? Write out your story, using one side of the paper only and telling it as briefly as possible and send it to the Queerest Boss Editor The Tribune, Chicago. One dollar will be paid for each letter published.

Time to Burn.

I worked in a small office which during dull seasons, I could write personal letters, read, or do fancy work.



One day my boss brought some of his socks for me to darn, and from that time on, even though he had a wife at home to do such things for him, he brought his shirts and socks regularly for me to mend. M. K.

Averse to Effort.

Some time ago I was secretary to a man who delegated all of his personal mail to me. I had to remember whom he addressed as "Dear T. A." "Dear Chuck," "Dear Charlie," etc., and it was tragic if I failed to remember. Even the complimentary endings were individual, and if I happened to forget which it should be I had to rewrite the letter. It got so I even had to sign my boss' initials or first name.

E. L.

Hated His Profession.

My queer boss was a middle aged optician. Although an expert, he hated his profession and dreamed of a musical career. Talent was sadly lacking but he took both vocal and violin lessons daily and made no progress whatever. However, he practiced incessantly, often keeping a room full of patients waiting for an hour while hideous discords poured over the transom. He craved an audience and utilized every one as such, often assembling janitors, elevators boys, and scrubwomen in his sanctum while he played and sang like mad. Evidently he never heard their sly remarks or noted the broad grins or realized that all over the building his name was the signal for a laugh. F. A. S.

Merry and Playful.

Speaking of bosses, how is this one? I always got there first in the morning, and when the boss came he would jump around the door out in the hall, playing peek-a boo with me. If I didn't join in the merriment his disposition was ruined for the day, and so, to keep peace, I peek-a booed to his heart's content and pretended the while to enjoy it as much as he.

G. F.

Would if He Could.

I am chauffeur for a widow, and she is eccentric, to say the least.

If I have a puncture or blowout while on the road, she will invariably say, "Why, for pity's sake, William, didn't you fix it before we started?"

W. S.

Just Ask Me How to Restore Gray Hair



I have a message for every gray-haired person, and herewith invite all to write me. I will send each one the complete information for which there is not space here, together with free trial bottle of my famous Restorer which proves every word I say is true.

FREE Trial Bottle

Mary T. Goldman's Hair Color Restorer isn't a new preparation, still in the experimental stage. I perfected it many years ago to restore my own gray hair because I would not use crude dyes.

My Restorer is a clear, colorless liquid, clean as water. Nothing to wash off or rub off. Restored color perfect, no streaking or discoloration in any light. My patented Free Trial Outfit proves how easily, safely, surely graying, faded or discolored hair can be restored to its original beautiful shade.

MAIL COUPON TODAY

Send today for the special patented Free Trial package which contains a trial bottle of my Restorer and full instructions for making the convincing test on a lock of hair. Indicate color of hair with a X. Print name and address plainly. If possible, enclose a lock of your hair in your letter.

FREE TRIAL COUPON

MARY T. GOLDMAN
674-B Goldman Bldg., St. Paul, Minn.
Please send your patented Free Trial Outfit. X shows color of hair.
Black..... dark brown..... medium brown.....
auburn (dark red)..... light brown..... light auburn
Name.....
Address.....
City.....

Always—the Same, Rich Maple Flavor

The rich, tempting, maple flavor of Old Manse Syrup is a quality that never changes. It's maple from the famous Maple Groves of Beauce County, Canada. Blended just right with pure cane sugar to make the flavor as it's best. Packed in all sizes. Recipe Booklet, free. Write for it.

Ostertich & Berry Co., Chicago, U.S.A.

OLD MANSE SYRUP

100 % PURE



"No School" Monday, February 12
Bring the Children

GIRLS' DRESSES



Very Special

Beautiful dresses of taffeta, all wool serges, all wool crepes and in combinations of wool velour waists with checked skirts. Wool embroidery, sash and silk braid trimmed. All wanted colors, 7 to 14 years.

4.95

2.48 Sample Dresses

Charming washable gingham frocks—some bloomer dresses. Cleverly trimmed. 1.29

Choice of Any of Our

Girls' Coats

Values to 12.95

Every garment in our stock at this extraordinarily low price. Bolivias, velours and cheviots, some with fur collars. All lined, many interlined. Wanted colors, 7 to 14 years.

3.69



BLOUSES—Boys' blouses in neckband style; soft cuffs; all perfect. Sizes 6 to 14, 39c

TOTS' DRESSES—Of navy blue serge. Combination colors, and embroidery. 2 to 6 years. 1.25 values, 95c



Sweaters

Children's wool sweaters, slip over and coat styles. Sizes 28 to 36. Values to $5, 1.98

NIGHTWEAR—Boys' night shirts and pajamas, of flannelette. Sizes to 14. Special at 39c

STOCKINGS — Children's school stockings, "Eiffel" brand, black and brown cotton. Sizes 8 to 11, at 15c



2-Pants Suits

Made of heavy dark brown and gray suitings, with full lined pants. 7 to 16 years. Exceptional values at 4.95



Sweaters

Boys' slipovers, colored cross stripes; all sizes. $3 values. 1.99

Roller Skates



1.19

For boys or girls. Ball bearing, adjustable.

NIGHT GOWNS—Children's striped flannelette gowns; V neck; 4 to 14 years; 89c value, at 48c

SCHOOL CASES—Metal corners; 14 or 16 in. sizes, special at 89c

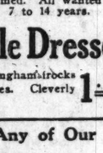
PENCIL BOXES—Complete with all fittings; 59c value, at 39c

PENCILS — Hexagon shape; gold tip with eraser; dozen, 25c; each, 2½c



Panty Dresses

Tots' dresses of ginghams and linno cloth. Many hand stitched. 2 to 6 yrs. 1.25 values, at 69c



New Hats

Silk and straw combinations with ribbon streamers. Are specially priced at 1.79

CANTEEN BOXES—Of patent leather; octagon shape; double handle and mirror; 50c value, at 29c

SILK RIBBONS—For hair bows and fancy work; 50c value; special at, the yard, 29c

CHILDREN'S BLOOMERS—Of striped flannelette; 2 to 6 years; 39c value, special at only 19c

'Boy Proof' Shoes



Sizes 9 to 5½

3.50 values.

1.59

Just what the name implies — "Boy Proof" in every respect. Of finest velour calf. Goodyear sewn oak leather soles. English or medium round toe styles.

Misses' and Children's Shoes

Newest cuff styles of patent leather, tan or brown calf. Also combination effects. Rubber heels. Sizes 8½ to 2. $4 values, 2.25

A Shoe Built to Your Foot

The Cantilever Shoe is accurately modeled to the lines and curves of the human foot. It gives snug support at the vital, delicate points.

While the foot and arch are supported they are not rigidly bound. In walking the whole foot structure has freedom to normally function, developing the muscles and blood circulation.

We are the sole agents in Chicago for these good-looking and comfortable Cantilever Shoes.

FOR MEN AND WOMEN

Send for Cantilever Booklet.

Cantilever Shoe Shop

Loop Store: 30 E. Randolph St. Room 502 Telephone: State 7273

Uptown Store: 1059 Leland Ave. Tel.: Sunnyside 1178

Children's Hair Cutting, 3rd. (Fifth Floor.) No Mail or Phone Orders Filled for the Following:

Del-Monte Asparagus White colossal Asparagus, No. 2½ size can, 60c value, special, per can, 39c

MUIR PEACHES; extra fancy evaporated; special, lb., 25c

BLACK RASPBERRIES; in syrup; "Luxury" brand; No 2 can, at 25c

PLANTATION SANTOS Coffee; fine old crop; 4 lbs., $1; lb., 27c

STRAWBERRY PRESERVES; pure fruit and sugar; 5 lb. glass jar, $1

SMOKES Camel Cigarettes, carton of 200, 1.15

Lucky Strike Tobacco, 15c tins, 8c

Garcia Habana Cigars, box of 50, 1.75

The Store of **The 12th Street Store** *Satisfaction*

HALSTED ST. COR. ROOSEVELT ROAD

"A Famous Store on a Famous Street"

Candy

CHOCOLATE Marshmallow Eggs; doz., 8c

SILVER BELLS; foil wrapped, lb., 35c

FRESH SALTED Peanuts; lb., 13½c

O. N. T. Cotton

Clark's O. N. T. Sewing Cotton; 150 yard spools; black or white; doz. spools, 49c

"PENNANT" 3 CORD Sewing Cotton; 200 yards; spool, 3½c

RICKRACK BRAID; sizes 25 to 33; yard, 1c

BIAS LAWN TAPE; 6 yard bolts; sizes 4, 5 and 6; 10c value; at 6½c

SNAP FASTENERS; all sizes; black or white; 5c values; card, 2½c

DERBY Fleece Darning Cotton; 300 yard count; special at 3c

MERCERIZED Darning Cotton; assorted colors; 50 yard spools; special, spool, 2c

DRUG and TOILET GOODS SALE — Our Half-Yearly

Palmolive Soap, dozen, 75c; bar at 6½c

Lava Oil Soap, dozen bars at 75c; bar at 6½c

"Armour's" dozen bars at 65c large bar at 5½c

Olivile Soap, dozen bars, 75c; bar at 6½c

Life Buoy Soap, dozen bars, 65c; bar at 5½c

No Mail or Phone or C. O. D. Orders

This Sale for Monday and Tuesday Only—February 12 and 13. List the things you need now and will need for sometime to come—it'll pay to take the fullest possible advantage of this great economy event. To make ordering in this sale as easy as possible you may use this advertisement as an order blank. Check the quantities of the items you want; FILL IN YOUR NAME AND ADDRESS AND LEAVE IT WITH THE ORDER CLERKS; your wants will be carefully filled.

Name ..... Address ..... Near .....

Right Reserved to Limit Quantities

6 oz. Glycerine and Rose Water 6 oz. Witch Hazel 6 oz. Bay Rum Choice 15c

Beauty Secrets Told Daily— Hear the famous Princess Pat beauty lecture in our drug section daily. Learn how to remove blackheads, coarse pores, wrinkles, redness, etc.

Palmolive Shampoo 50c size; special at 33c

Van Ess We recommend Van Ess dandruff remover and scalp massage; both are guaranteed. Choice, 1.39

Twilight Toilet Delights Dainty, Fragrant Toilet Needs FREE—A 50c bottle of Twilight Kiss Perfume with every purchase of $1 of Twilight Toilet Articles.

Quantity	ITEMS	Amount	Quantity	ITEMS	Amount	Quantity	ITEMS	Amount
	1 POUND HOSpital Cotton; 35c at			MUM; 30c size; at 19c			CUTICURA SOAP, 25c size; 3 for 35c	
	CALIFORNIA SYrup of Figs; 60c size; at 39c			POMPEIAN FACE Powder; 55c size; at 35c			PEBECO TOOTH Paste; 50c tube; at 29c	
	DANDERine; $1 size, 63c			HENNA D'OREAL, 1.25 size; at 85c			DAGGETT & Ramsdell's Cold Cream; 50c size; at 34c	
	NUJOL; 50c size, 33c			MULSIFIED COconanut Oil; 75c size; at 34c			GEM SAFETY Razor; $1 value; at 59c	
	LYSOL; 1.20 size, 79c			MENNEN'S TALcum; 25c size, 16c			POMPEIAN CREAM —55c size; 35c	
	CALDWELL'S SYrup Pepsin; 1.20 size, 69c			GRAVES' TOOTH Powder; 30c size; at 14c			SQUIBBS' TALCUM —25c size; at 15c	
	UNGUENtine; 35c size, 20c			POND'S COLD OR Vanishing Cream; 35c size; at 23c			COLGATE'S TALcum; 25c size, 16c	
	MENTHOLATUM; 50c size, at 34c			RUBBING ALCOhol; 75c size; at 49c			WATER BOTTLES; 2-quart, 1.35 size; at 59c	
	WERNET'S PLATE Powder, 35c size; at 19c			ASPIRIN TABlets; $1 size; at 48c			3 5c PLETCHER'S Castoria; at 27c	
	WOODBURY'S Soap; 3 bars for 50c			25c RED CROSS Talcum, at 15c			CHAMOIS; 19 x 26; 1.50 value; at 79c	
	SCOTT'S Emulsion, FREEZONE; 35c size, 73c			PHENOLAX WAFers; 30c size, 20c			DOUCHE CAN; $1 val., 55c	
	SLOAN'S LINIment; 35c size, 26c			SEIDLITZ POWder; 25c size; at 16c			BULB SYRINGE; $2 value; at 98c	
	EX LAX; 50c size 33c			KELLOGG'S Tasteless Castor Oil; 50c size; at 29c			FOUNTAIN SYRINGE; 2-QT.; 1.25 value; at 65c	
	HORLICK'S MALTed Milk; $1 size; at 75c			CITRATE MAGNEsia; 25c size; at 13c			STERILIZED Gauze; 5 yards; at 45c	
	GILLETTE BLADES —12; $1 value, at 63c			BORIC ACID; POWder or crystal; pound, 25c			KNICKERBOCKER Bath Spray; $5 1.50 value, 85c	
	RUSSIAN MINERAL Oil; $1 size; at 59c			STACOMB; 60c size, 49c			BED PAN; 2.50 value; at 1.25	
	N. R. TABlets; 50c size, 33c			PEPSODENT Tooth Paste; 60c size, at 31c			EAR AND EYE Syringe; 25c value; at 10c	
	MILK WEED Cream; $1 size; at 59c							
	1.25 COTY'S L'ORIgan Powder; at 73c							

Putnam's Dyes FOR WOOL AND cotton, saves garments. One package FREE with every purchase of one package, 10c.

BALDWIN'S FACE POWDER WELL KNOWN Blue Beauty Rose Powder and allied products: Toilet Water, Cream, Perfumes and Rouge. Also Queen Bess preparations.

Nature's Lawlax Tablets MILD, PLEASANT laxative, easy to take. 25c size, 17c; 50c size at 33c.

ANTOINETTE DONNELLY'S LOVELY SKIN Soap; the perfect cold cream soap, 3 bars, 59c. FREE—50c jar of Antoinette Donnelly's Cream with every purchase of 3 bars.

Bell's Cleaning Fluid CLEANS GLOVES, waists, etc., safe and easy to use. 25c; large size, 49c.

Lady Esther Cream THE FAMOUS four-purpose Cream develops a fresher, softer skin, 50c. Larger sizes at 75c and $1.25.

5 lbs. Epsom Salts 100 Hinkle's Pills 1 lb. Parecoric Choice 15c

Lauber's Family Needs Medicines at Most RUSSIAN BRAND Mineral Oil; pints, 59c NORWEGIAN COD Liver Oil; pints, 49c

A Dor'Me Perfume A Mellin Product ½ oz., 1.50 1 oz., 2.50 2 oz., 4.50 A DOR'ME TOILET Water; 4 oz. bottle at 2.50 A DOR'ME FACE Powder; at $2

Wenz American Lilac Vegetal; fragrant, refreshing; for use after bath and shaving, 79c 1.50 Eau de Quinine, 98c

Jap Rose Soap For Bath and toilet; luxurious bars for 25c

Wrisley's Toilet Waters Fragrant and lasting, in delightful odors of lilac, rose and violet, 75c value; 29c choice,

Spring Dresses



Exceptionally Low Priced

12.95

Dresses of fashionable Alltyme crepe, silver knit, canton crepe, crepe de chine and taffetas. Lace collar, embroidery, braid, ruffle and other trimmings. Popular shades.

Sizes 14 to 18 misses'; 36 to 44 women's.

79c Crepe Bloomers

Women's Bloomers of Windsor crepe; various colors. Sizes 27 to 29. 48c

Black Wool Hose 25c Women's full seamless hose. Reg. worth 50c.

Women's Vests 12½c Cotton and lisle, fine knit and Richelieu ribbed.

Sale!—Shoes 3.50 and $4 Values 1.59



Women's tan Russian calfskin shoes; strap, button or buckle styles. All sizes 2½ to 8; all widths A to D.

Cotton Goods

A Semi-Annual Sale of the Greatest Economic Importance—This Time Greater Than Ever!

Fruit of the Loom Muslin Yard wide, cut from mill pieces 15 to 45 yards long (15 yard limit), yard, 17½c

UNBLEACHED SHEETINGS—86 in., round thread; extra wide; (limit 15 yards), at, yard, 39c

45-in. Tubing "Anchor" bleached linen finished tubing; extra heavy 59c value, yard, 39c

BLEACHED SHAKER FLANNEL—double fleeced on both sides; yd., 12½c

HEMMED SPREADS — Extra heavy; waffle weave and honey combed, 1.49

9-4 Bleached Mohawk Sheeting Pure linen finished, grass bleached; today's price is 75c a yard; our price, yd., 49c

DRESS PERCALES; 36 in. dark or light; figures or stripes, yard, 13½c

Bird's-Eye Diapers 27x27 in., hemmed, ready for use, in sealed sanitary pkgs., 12 for 1.39

SCALLOPED SPREADS—86x94 inches, heavy quality Marseilles pattern; special, each, 2.75

BLEACHED MUSLIN—36 inch; extra heavy spring water bleached; yard, 19c

OUTING FLANNEL — 27 inch double thread; soft warm flannel; yd., 12½c

NORMANDY VOILES, 40 inch polka dot voiles, pretty shades, 75c value, 39c

BLEACHED MUSLIN—36 inch; heavy round thread; at, yard, 15c

32-in. Imported Tissue Gingham Beautiful overplaid checks in all wanted colors; sells everywhere else at 65c a yard, yard, 29c

PILLOW CASES — 45x36 inch; "Hill" quality; pure finished, bleached muslin; at, each, 27c

UNBLEACHED SHEETINGS—Yard wide, mill ends; round thread quality; at, yard, 10½c

HUCK TOWELS—18x36 in., fine comb yarn; linen finished; at 16½c

CRASH TOWELING—Fulton, 17 in.; Russian crash weave; yard, 10c

TURKISH TOWELS — Cannon mills; 75c quality; bleached; 23x46 in. double thread; each, 49c

30-in. Silk and Cotton Crepe Half silk and cotton fingerie crepe, requires no ironing, nainsook finish, 65c value, yard, 29c

PILLOW CASES — 45x36 inch; hemmed; of heavy bleached muslin; each, 19c

Valmore Nurse Gingham 27 inch Zephyr quality, warranted fast colors, regulation stripes, 14½c

MOHAWK SHEETS, 81x90 in., bleached, seamless, linen finished regular 1.89 value, sale price, each, 1.35

BOHEMIAN TICKING; 36-inch; heavy quality; natural color; yard, 28c

SATIN MARSEILLES SPREADS—82x94 in.; heavy brocaded spread; special at, each, 3.98

40 in. Sheeting Unbleached, fine comb yarn; closely woven; at, yard, 16½c

A. C. A. FEATHER TICKING; blue and white striped; feather-proof; yard, 29c

"Fruit" Cases Fruit of the Loom cases, 45x36 inch, hand drawn hemstitched, 50c value, each, 39c

OUTING FLANNEL — 27 inch, Amoskeag Teazledown flannel, velvet finish; special at, yard, 16½c

Halifax Gingham 15c Zephyr dress gingham, special (10 yard limit), yard, 9½c

BLUE AND WHITE TICKING; imported feather-proof woven; at 49c

Hundreds of Other Specials—Come and See Them

February Sale of FURNITURE

Featuring Incomparable Values—and $1 Down

Bedding Specials Monday



34.75 Simmons Beds We have finish steel beds, with cane panel effect. 18.75



$20 Simmons Seamless, square tubing steel bed, with rust finish 12.75



28.75 Mattress High grade, 50 pound, 100% felt; covered in excellent ticking, $15



$35 Mattress Silk floss mattress; Java fibre; covered in a good grade ticking. $20



$25 Mattress 60 pound, cotton and felt mattress, 4 row stitched, deep tufting, $15



Mattress 45 pound cotton and felt mattress, imperial roll edge, 2.75 value, 7.75



Mattress Made of cotton linters and felt, top and bottom, all sizes, $5



Coil Spring All steel, in gray finish, all sizes, 7.75



Link Fabric Spring All steel, in gray enamel, all sizes, $5

Another Big Week!

Rugs—$1 Down

VELVET RUGS—8.3x10.6 ft., seamless; exceptional made rugs; Oriental and floral designs ($3 down, easy terms); $35 value, 27.48

ROYAL WILTON RUGS—9x12 ft. rugs; tull reu wire back frame; Chinese and allover designs ($1 down, easy terms); special, 89.50

VELVET RUGS—9x12 ft. heavy and closely woven rugs. Copies of higher priced Wiltons ($1 down, easy terms); $55 values, 48.98

$1 Down

Dinner Ware American Semi-Porcelain Dinner Sets, basket floral decorations; $1 down; easy terms. $22 (Basement).

"Roger Bros." Tableware $1 DOWN

1847 ROGERS BROS.

26-PIECE SET, consisting of 6 knives, 6 forks, 6 tablespoons, 6 teaspoons, butter knife and sugar shell in neat oak chest ($1 down, $1 a week); very special. 19

CHECK YOUR NEEDS AND BRING THIS "AD" AS YOUR SHOPPING GUIDE

Established 1875 by E. J. Lehmann

THE FAIR

Service—Quality—Price

State, Adams and Dearborn Streets

THIS is a sale which affords such marvelous values that every woman and man in Chicago should be sure to attend. The people of Chicago know that in this sale they can obtain the greatest bargains of the season, and, therefore it is an event awaited by every thrifty shopper. *Main Floor.*

No Mail or Phone Orders Accepted.

SHOP EARLY! In a sale of such tremendous importance it will be greatly to your advantage to come as early as possible, so that you may avoid the later crowds and enjoy more leisurely selection. **Right Reserved to Limit Quantities.** *Main Floor.*

80 Extra Clerks to Take Your Order.



$1.05 Per Bulk Oz.

AMERICA'S GREATEST DRUG SALE



The World's Finest Imported Perfumes, Toilet Waters, Face Powders, Talcums at Money-Saving Prices

Luxurious Imported Perfumes



HOUBIGANT'S PERFUMES

Infinite delicacy, combining fragrance and rare distinction, characterizes these perfumes, which are among the finest in the world. Sold in bulk and original containers.

Houbigant's Quelques Fleurs, Ideal or Mon Boudoir Sachet, bottle, **$2.50**

Coty's L'Origan Perfume in original 2 oz. cut glass bottle, gold cap and chain; $5.75 regularly, at **$4.35**

Coty's L'Origan, Paris or Chypre, regular $3.00 per bulk oz., at **$1.89**

Houbigant's Ideal Perfume, 2½ oz., in crystal cut glass bottle, satin box, at **$6.75**

Houbigant's Flacon, petite size, in handsome glass stopper bottle and gold cap containing the exquisite Houbigant specialties—Quelques Fleurs, Ideal, Mon Boudoir, Un Peu de Temps, Le Temps des Lilac, D'Argeville, Inconnu, Violettes, Jasmine. **$1**

Manon Lescaut, reg. $1.75, per bulk oz., **$1.59**

Rigaud's Un Air Embaume, regularly $3.50, per bulk ounce, **$3.15**

Ambre Royal, reg. $3.00 per bulk oz., **$2.69**

ROGER & GALLET Fleur d'Amour, per bulk ounce, **$2.19**

Piver's Azurea or Le Trefle, reg. $1.10, per bulk ounce, **87c**

Mavis, reg. $1.50, per bulk ounce, **$1.19**

Mal D'Or, per bulk ounce, reg. $2.00, **$1.69**

Djer Kiss, regularly $1.35, per bulk oz., **$1.05**

Caron's le Narcisse Noir in original 2½ ounce container; reg. $10 size, **$6.75**

La Boheme, reg. $2.50 per bulk oz., **$2.19**

GUERLAIN'S

Jicky, reg. $1.25, per bulk ounce, **89c**

Champs Elysees, bulk ounce, reg. $3.50, per bulk oz., **$3.15**

Rue de La Paix, reg. $3.50, per bulk oz., **$3.15**

L'Heure Bleue, reg. $3.50, per bulk oz., **$3.25**

VEOLAY'S

Bouquet Farnese, reg. $3 per bulk oz., **$2.85**

Mitsouka, reg. $3.50, per bulk ounce, **$3.25**

Fleur d'Amour Toilet Water, regularly $4.65, at **$2.95**

Djer Kiss Toilet Water, $1.75 regular, at **$1.39**

Houbigant's Ideal Toilet Water, 8½ ounces, at **$6.50**

Houbigant's Jasmin Lilas, Shypre or Violet Toilet Water, 4 ounce size, **$1.50**

L. T. Piver's Azurea Toilet Water, $2.35 size, at **$1.69**

Mavis Toilet Water, $1.00 size at **69c**

Your Favorite Face Powder and Rouge



Ambre Royal Face Powder, $3 size, special, at, **$1.49**

Piver's Azurea Face Powder, $1.00 size, special at **73c**

Manon Lescaut Face Powder, $1.20 size, **89c**

Houbigant's Quelques Fleurs or Ideal Face Powder, **$2**

Caron's Narcisse Noir Face Powder, regularly $3.50, at **$2.89**

La Blache Face Powder, 50c size, special at **33c**

Coty's Paris, Chypre, Jasmin de Corse, Ambre Antique or La Rose Jacqueminot Face Powder, regularly $1.25, at **89c**

Djer Kiss Face Powder, regular 50c, at **37c**

Rigaud's Mary Garden Face Powder, $1.00 size, at **79c**

Dora Face Powder, made in France; regularly 50c, at **37c**

Un Air Embaume Compact Face Powder, regularly $1.50, at **98c**

Fleur d' Amour Face Powder, $2 size, special, **$1.89**

Djer Kiss Compact Face Powder, 50c size, **29c**

Houbigant's New Compact Rouge or Face Powder, in Ideal or Quelques Fleurs odors, assorted shades, **$1.50**

Coty's L'Origan Face Powder, at **75c**

Bourjois Ashes of Roses Rouge, 75c size, special at **65c**

Bourjois Mandarin Orange Rouge, large size, **$1.15**

Dorin's Compact Face Powder, "Dorindor," large size, special at **93c**

Mavis Face Powder $1.00 size, sold only at The Fair, special at **49c**

Pompeian Face Powder, 60c size, special at **47c**

Pompeian Bloom Rouge, special **47c**

Woodbury's Face Powder, 50c size, special at **39c**

Dental Paste, Talcs & Creams

Pebeco Tooth Paste, **29c**

Pepsodent Tooth Paste, **29c**

Forhan's Tooth Paste, 60c regularly, at **42c**

Senreco Tooth Paste, 30c size, at **23c**

Revelation Tooth Powder, at **19c**

Graves' Tooth Powder, 50c size, **35c**

Lyon's Tooth Powder, **18c**

Sanitol Tooth Paste, regular 25c size, **18c**

Kolynos Tooth Paste 30c size, **20c**

Colgate's Tooth Paste, **22c**

Iodent Tooth Paste, regular 50c size, **37c**

Dr. Wernet's Tooth Powder for false teeth, **43c**

Ipana Tooth Paste, regular 50c size, special, **37c**

Daggett & Ramsdell Cold Cream 50c size, at **33c**

Pond's Cold or Vanishing Cream, 60c size, **35c**

Elcaya Vanishing Cream, 60c size, **35c**

Angelus Lemon Cream, ½ lb. tin, **83c**

Espey's Lotion, 83c size, special at **42c**

Hind's Honey and Almond Cream, 50c size, special at **33c**

Frostilla Hand Lotion, 30c size, **21c**

Dame Nature Skin improver, 60c size, **43c**

Jergen's Benzoin and Almond Lotion, 60c size, on sale at **39c**

Theatrical Cold Cream, reg. 75c, 1 lb. tin, 83c; 60c size, at **29c**

Pompeian Day Cream, 50c size, at **47c**

Pompeian Night Cream, 60c size, at **47c**

Harriet Hubbard Ayer's Luxuria Cream, 1 lb. jar, **$2**

Houbigant's Creme Vanishing at **$1.50**

Houbigant's Cold Cream, **$1**

Nonspi, 50c size, special, **39c**

Pinaud's Eau de Quinine, $1.50 size, **$1.18**

Djer Kiss Talcum, regularly 25c, at **17c**

Mavis Talcum, very special at **15c**

Coty's L'Origan Talcum, regularly 98c, at **83c**

Mennen's Borated or Violet Talcum, reg. 25c, **18c**

Williams' Talcum, regularly 18c, special, at **13c**

Johnson & Johnson Baby Talcum, at **17c**



Piver's Floramye Talcum, regularly 60c, at **47c**

Houbigant's Ideal or Quelques Fleurs Talcum, **97c**

Colgate's Talcum, on sale, special, at **18c**

Mary Garden Talcum Powder, regularly 35c, **15c**

Roxtan, Chinwah Talcum, regularly 25c, **17c**

Roger & Gallet, Fleur d' Amour Talcum, regularly 85c, at **65c**

Ambre Royal Talcum, regularly $1, at **89c**

Ingram's Milkweed Cream, $1 size, at **77c**

Pinaud's Lilac Vegetal, special at **83c**

Note These Savings on Well Known Patent Medicines—Prescriptions and Home Remedies



Sal Hepatica, $1.20 size, special, **79c**

Van Ess Dandruff Remover or Scalp Treatment, $1.50 size, **$1.09**

Stacomb for keeping the hair in place, 75c size, at **59c**

Pon-My-Sole corn and callous remover, 25c size, at **15c**

Danderine, $1 size, at **73c**

Listerine, $1 size, **65c**

Fellows' Syrup of Hypophosphites, $1.50 size, **$1.19**

Phillips' Milk of Magnesia, 50c size, **35c**

California Syrup of Figs, 60c size, **37c**

Campholatum for colds and rheumatism, 50c size, **29c**

Freezone for corns, 35c size, at **23c**

Cuticura Ointment, $1 size, special at **77c**

Wyeth's Sodium Phosphate, lb. **$1.19**

Glycothymoline Mouth Wash, large size, special at **79c**



Baume Analgesique, 60c size, at **49c**

Lavoris Mouth Wash, $1 size, **59c**

Bauer & Black Hospital Cotton, pure white, sterilized, regularly 60c, lb., **49c**

Mentholated pine tar, honey and Eucalyptus compound, 60c size, **37c**

Fletcher's Castoria, 40c size, at **25c**

Mulsified Cocoanut Oil (Watkins, **35c**



Epsom Salts, 10 pound pkg. at **59c**

Scott's Emulsion, $1.20 size, **77c**

Mastin's Vitamon Tablets, $1 size, **69c**

Pure Olive Oil, for medical use, reg. $1.25, pint, **98c**

Squibbs' Mineral Oil, $1.00 size, 16 ounces, special, **59c**



Peroxide of Hydrogen, regularly 25c, 1 lb. bottle, **15c**

Witch Hazel, Dickenson's best, regularly 60c, quart, **43c**

Horlick's Malted Milk, $3.75 hospital size, **$2.79**

Pluto Water, large size, **35c**

Aromatic Cascara, 4 oz. at **29c**

Camphorated Oil, reg. 45c; 4 oz., at **33c**



L. & L. or **J. & J.** Belleview Gauze, 5 yards, at **45c**

Pure Glycerine, reg. 60c, 1 lb. bottle, **29c**

Spirits of Camphor, 4 oz. bottle, **39c**

Sea Salt, 9 pound bag, **27c**

Seidlitz Powders, 10 in box, 35c size, at **19c**

Compound Licorice powder, 1 lb., **43c**

Bayer's Aspirin Tablets, 100 in bottle, **$1.09**

Sloan's Liniment, 60c size, **45c**

Resinol Ointment, $1.20 size, 79c; at **Tincture of Iodine,** 4 ounces, at **35c**



Boric Acid, crystal or powdered, reg. 25c, lb. pkg., **18c**

Pure Epsom Salts, 10 pounds for **59c**

Peterman's Roach Food, 25c size, at **18c**

Ovaltine, reg. $1.50 size 17 ounces at **$1.09**

Nujol, 20 oz. bottle, **74c**

Hinkle's Cascarin Tablets, regularly 25c, 100 in bottle, at **17c**



Ozosepline Antiseptic gargle and mouth wash, 14 oz. bottle, at **59c**

Lysol Antiseptic, $1.00 size, **77c**

Bodi Rub, 93% alcohol, for rubbing and massaging regularly 75c, 16 oz. bottle, **49c**

Mellin's Food, 85c size, special at **57c**

Cereal Meal, $1.00 size, special at **87c**

Castor Oil, 8 oz. size, special at **24c**

Abilena Water, 40c size, special at **29c**

Phenolax Wafers, 30c size, at **18c**

Mary Garden Talcum, 35c Size 15c



Mary Garden Toilet Water, $1.50 Size, 98c

Known the world over for their fragrance and excellence

Mary Garden Face Powder, $1 size at **79c**

Mary Garden Perfume, regularly $2.50, bulk ounce, at **$1.95**

Mary Garden Rouge, 35c size, at **39c**

Marinello Girl Face Powder, 50c

In the new "Youth Glow" shade, suitable for any complexion.

An excellent powder to suit the most varied taste. Perfumed with a marvelous bouquet effect, in handsome gold finish metal box.



All $1.20 Marinello Creams at $1.

Whitening Cream for Sallow Skin — Tissue Cream — Acne Cream



Hudnut's Specials

Hudnut's Three Flowers Twin Lip Stick and Eyebrow Pencil; latest creation in toilet requisites, **75c**

Hudnut's Gardenia Twin Compact Powder and Rouge, gold plated container; convenient, **$2.50**

Armand Preparations

All that constant users of Armand could tell you would not equal one trial.

Armand Cold Cream Powder, **$1**

Armand Bouquet Powder, **50c**

Armand Rouge, 3 shades, **50c**

Armand Compact Powder, **$1**



New Double Melba Compact, 1.50



Compacts can be replaced separately at small expense.

Consisting of powder and rouge, put up in a solid silver, nickel alloy container.

Compact powder, made from material floated on air. Exceptionally fine in texture and coating capacity.

Mirror set in resilient bevel.

The rouge is pure blood tone in two shades, medium and dark.

Pompeian Night Cream, 47c



The Cold Cream for beauty, at **47c**

Bloom, a rouge that won't break; light, dark, medium, **47c**

Beauty Powder, naturelle, rachel, special, flesh, white, **47c**

Day Cream, a complexion necessity, **47c**

Annual Sale of Toilet Soaps



Antoinette Donnelly's Lovely Skin Soap, 3 for **47c**

Resinol Soap, 3 for 25c; cake, **18c**

Auditorium Bath Soap, each, 7½c; dozen, **89c**

Cuticura Soap, 3 for 25c; cake, **19c**

Kirk's Juvenile, 3 for **20c**

Colgate's Cashmere Bouquet Soap, 25c size, 3 for **69c**

Woodbury's Facial Soap, 3 for 20c; dozen, **49c**

Olivilo Soap, each, 6c; dozen, **71c**

Lana Oil Soap, 10c size, 5c; dozen, **53c**

Coty's L'Origan Soap, 75c bar, **65c**

Kirk's Omnibus, 3 for 47c; each, **17c**

Olive Cream Soap, 10c size, 5c; dozen, **53c**

Packer's Tar Soap; 3 for 25c; each, **18c**

Palmolive Shaving Cream, **29c**

Williams' Shaving Stick, or cream; 35c size, at **27c**

Williams' Barber Bar Soap; 6 in roll, **39c**

Lux Soap Chips, 5 for **47c**

Kirk's Soluble Soap, lb., 29c; ½ lb., **Green** **15c**

Armour's Super Tar Soap; cake, **15c**

Houbigant's Fougere Royal Shaving Cream, at **75c**

Lilebuoy Health Soap, dozen, 60c **6c**

Pure Olive Oil Castile Soap, exclusively at The Fair, made in Spain, 25c reg., per bar, **17c**

Jap Rose Glycerine Soap; dozen, 83c; each, **7c**

Luxor Certified Complexion Soap, Armour's, 25c size, 4 for **63c**

Armour's Household Buttermilk or Witch Hazel Soap, reg. 15c; each; 1.80 value, dozen, **75c**

Johnson's Shaving Cream, 35c size **22c**

Jergen's Violet Glycerine Soap—new 3½ ounce cake, 10c size, 3 for **23c**

Armour's Stork Castile Soap, reg. 15c size, dozen, 1.67; or 2 for **25c**

Palmolive Soap, 79c; dozen, **6½c** each,

Physicians and Surgeons' Soap, doz., 87c; each, **7½c**

Pears' Unscented Soap, 20c size, doz., 1.39; each, **14c**

Mennen's Shaving Cream, 50c size, **33c**

Chinwah

An Exclusive Fragrance

The softest of powders, the finest of creams, skillfully blended with the most subtle of fragrances, and in the most exclusive perfumes and smartest of French packings.



Chinwah Face Cream, **43c** | **Chinwah** Face Powder, **43c** | **Chinwah** Talc. Powder, **17c**

Burnham's Cucumber Cream at $1.20

Thorough cleansing of the skin is the first law in professional facial treatments. More than 50 years' experience at Burnham's, world's largest beauty establishment, has proven Cucumber Cream to be the most scientific and thorough cleanser FOR THE FACIAL SKIN.

During this sale every package of Cucumber Cream (large) will contain one trial size of Burnham's Skin Rejuvenator without charge.





ENOZ KILLS MOTHS WILL NOT STAIN

The Ever Reliable Moth Destroyer. Protect your furs, clothes, tapestry, upholstered furniture NOW and avoid loss and annoyance; moths work all year round; quart, $1.50 size, **97c**

Pint size, 63c.

Luxtone Beauty Secret, 59c



An exquisite cream and powder compact that perfectly corrects and beautifies the skin. A special package containing a combination of cold cream and face powder ingredients that keeps the skin soft and velvety. Carton also contains a beauty sponge, sample of Rubitint and Almond Cream.

Ovaltine Food Beverage



$1.50 size $1.09 17 oz. size

"Gives the Glow of Health"

Take a can home. It builds, restores and invigorates young and old. Your physician recommends it.

Easy to Make, Delicious to Take.

Lady Esther Cream

FOUR-PURPOSE CREAM

Makes a poor complexion good and good complexion better. It is a cleanser, skinfood, astringent and foundation for powder combined in one,

50c 75c $1.25

Lady Esther Face Powder refines the pores and protects the skin, **50c**



Olivilo Soap, 6c Bar

Per Dozen, 71c



A really delightful toilet Soap of exquisite fragrance. Contains olive oil, cocoa butter, palm oil, herb balsams. Good for toilet and safe for nursery.

Palmolive Shampoo, 50c Size 33c

Proper shampooing with Palmolive will make your hair more beautiful and sparkle with life. Cleanse your scalp.

Palmolive Shaving Cream, 29c

A scientific blending of palm and olive oils, which produces a rich, creamy lather that does not dry or smart.

Jap Rose Soap, 7c

Dozen Cakes, 83c



Unequaled for beautiful hair and complexion. Try it. You'll like it. Lathers instantly. Rinses thoroughly.

Antoinette Donnelly's Lovely Skin Soap

Regular 25c value, special at **3 for 47c**

Antoinette Donnelly's Lovely Complexion Cream, regular 50c value, special, **43c**





Norma Talmadge Face Powder

$1.25 size at 97c

Melrose Cream, rouge and face powder, each, **42c**

Lillian Walker face powder, priced at **75c**

Norma Talmadge Perfume, elusive and fascinating, per oz., **$1.25**

Princess Pat English Tint, 50c



Say "Princess Pat"—The Only "English Tint"

The orange shade of Princess Pat blends perfectly with any complexion and gives absolutely natural coloring—by day or night.

O-Do-Ro-No



Checks excessive perspiration; 60c size, at **43c**

Depilatory, 75c Size, 63c

A Safe and Pleasant Way to Remove Hair.

Swiftly and surely removes unsightly hair. Leaves the underarm smooth and white. As harmless as soap suds. A perfect hair remover.



Listerine Tooth Paste 19c Each

3 for 55c

The Original Fruit Acid Dentifrice

Listerine Tooth Paste contains the antiseptic essential oils used in Listerine. No soap, chalk, pumice or harmfully abrasive substance enters into its composition.





Use Bodi-Rub After Bathing and for Daily Massaging

Refreshes the skin, tones you up, soothes aching muscles, tired feet. Removes body odors.

Bodi-Rub is alcohol with added ingredients to improve it. Stimulating, soothing, refreshing, sanitary and odorless.

Terra-derma-lax

The English Beauty Clay

Relax in your easy chair thirty or forty minutes, then wipe the clay away. A skin soft, radiant and beautiful appears.

$1.00 Size, 87c



Senreco Tooth Paste

30c Size

23c

An excellent dentrifice, which is not gritty nor soapy and is a necessity for your teeth. Try a tube at this exceptionally low price. Whitens and beautifies.



Established 1875 by E. J. Lehmann

THE FAIR

Service-Quality-Price

State, Adams and Dearborn Streets

Personal Income Tax Records

48c each



Reduce your income tax computation to a minimum. A clear, simple method of keeping track of all income and expenditures. All have stiff leatherette covers.

Main Floor.

Wall Paper

30 inch Harmonella papers, a beautiful blend effect in colors of tan, light green, blue and rose. These papers suitable for any room. Cut out borders to match. Regular 21c 34c, tomorrow, at, roll,

Bedroom papers in floral stripes and all over floral patterns, sold with cutout borders, 18c to 22c grade, at, roll, 11c

Washable varnished tile papers for kitchens and bathrooms, bands to match, 29c grade, at, roll, 19c

Paperhangers furnished

Sixth Floor

New Springtime Frocks



Very Special, at

$25



This special sale presents an opportunity to select a beautiful new frock for spring of fine quality at a price that pronounces them most exceptional values. The importance of this sale is further emphasized by its timeliness—coming when all women are planning their spring wardrobe.

The Fabrics

Paisley Crepes, Flat Crepes, Satin Faced Cantons, Printed Crepes, Taffetas, Roshanaras.

The Fashion Features

You will find the very newest silhouettes, basque, bloused and jacquette blouses, with new bouffant, circular and newly draped effects. The newest colorings.

Third Floor.

Beautiful Hats for Spring

Featuring the Very Newest Models

Monday Only, **$10** Real Values



With such an array, at so moderate a price, you should certainly take advantage of this opportunity to select a new spring hat. There is an unusually large variety of clever styles to choose from.

Hats of Timbo Hemp, Hair Cloth, Felts and Combinations of These with Fabrics

All beautifully and artistically trimmed and in all the new popular spring colors. Unusual values for tomorrow at $10.

Third Floor.

The New Sports Coats



$29.75



Swagger full flared tailored sports coats for women and misses in 40, 42 and 45-inch lengths. Authentic spring arrivals that are supremely attractive. There are many smart models to choose from

in all wool Polaire, plaid and plain effects, tweeds and mixtures.

Every coat is silk lined. The colors are tan and reindeer. The values are exceptional.

Third Floor.

Silk Undergarments Low Priced

Costume Princess Slips



of radiette silk. They are shirred at sides, have deep hems and shoulder straps of self-material. The colors are navy, black, brown, white and pink; sizes 36 to 44; priced Monday at **$2.95**

Glove Silk Bloomers

$2.65

Knee and sport length, single or double elastic at cuffs. They are large, with ample fullness through the hips and well reinforced. The colors are navy, black, brown and holly green. Substandards of our $3.50 grade at $2.65.

Envelope Chemise

$3.69

Splendid quality crepe de Chine, in pink, peach and orchid. Beautifully trimmed with laces; several pretty models to select from.



Third Floor.



Walking Oxfords

For Women and Young Women

$2.98

Several hundred pairs of walking oxfords assembled for quick sale. They are in the following leathers:

Black calfskin, black kidskin and tan calfskin.

...ed walking lasts; they have military and Cuban heels; some styles have rubber heels attached. Good range of sizes in the assortment. They are unusual values.

Second Floor

Drug Sundries—Gr at Values



Water Bottles, in two quart size, made of pure gum rubber. Guaranteed not to leak; substandards of 98c grade, at **47c**

Fountain Syringe, in two-quart size, made of pure gum red rubber. Guaranteed not to leak; substandards of 98c grade, at **47c**

Household Chamois, size 16x21, for auto or home use. Specially priced, **53c**

Rubberset Tooth Brush, substandards of their 35c grade; while they last, each, 18c; or 2 for **25c**

Knickerbocker Bath Spray, No. 191, with massage brush and spray, regular $1.50 value, at **$1.10**

Rubber Sheeting, single faced, 1 yard wide, for home or hospital use. Regular 50c value, **33c**



Hughes' Ideal Waterproof hair brush, multiple penetrating bristle, rosewood finish back, regular 98c value, **57c**

Main Floor.

Sale of Fine Jewelry



Beautiful new showing of shower earrings at **98c**

Marcasite Pendants

A beautiful and varied selection at tremendous savings. Values to $3.00, special at **$1.29**

Imported Novelty Necklaces

A marvelous array in all the popular color combinations. Values to $4, special at **$1.29**

Spanish Combs

The new styles and colors in a large assortment. Special, from $4.98 down to **98c**

New Girdles

An excellent assortment, very attractively priced at 98c to **$4.98**

Main Floor.



Chiffon Silk Hosiery

$2.50 Value, at **$1.75** Per Pair

Full Fashioned with Lisle Top

All have high spliced heel and toes. The colors are black and gun metal. Very desirable for wear with the new Spring costume. Exceptional values at $1.75 per pair.

Main Floor.

Grocery and Fish Specials

Lenten Goods

8 lb. pail cut lunch herring, 8 lb. pail of KKK herring, 8 lb. pail of Round Shore herring. 5 lb. pail of Russian sardines. 8 lb. pail of spiced herring. 5 lb. pail of anchovies. These goods are all newly packed. Your choice of any of the above assortment, per pail, **$1.10**



Honey, absolutely pure strained Arizona Honey, full 1 lb. jar, per jar, **16c**

Prunes, extra fancy large new 40-50 size, the finest prune grown; 25 lb. boxes, per lb. 15c; in less than 25 pound box lots, per pound, **16½c**

No. 1 tall can of Red Alaska Salmon for **25c**

Potatoes, extra fancy, large, white Western Potatoes, good baking or boiling, 100 lb. bag, **$1.39**

Cheese, Roquefort, genuine Imported Societe Brand, very fancy, per lb., **45c**

California Table Peaches, in extra heavy syrup, per can, **29c**

¼ bbl. sack of **Diamond Best Family Patent Flour;** this flour is guaranteed to equal any family flour made, per ¼ bbl. sack, **$1.69**

Oest's California Orange Marmalade, retails regular at 25c; per jar, **16c**

10 bars of Pearl White Laundry Soap for **32c**

Cocoanut Macaroons, baked fresh all day, none delivered, per pound, **25c**



10 Lbs. Fine Granulated Cane Sugar

with a grocery order of $2 or more—flour, soaps, meats and vegetables not included—for **39c**

Seventh Floor.

Fairview *Electric Clothes Washer*



This washer is our own make and design, sold exclusively at The Fair under our unqualified guarantee, at **$56**

The **Fairview** is warranted to launder your clothes spotlessly white, and to have the sturdiness and durability of any high priced washer.

ONLY $5 DOWN

The time payment price is $59. $5 with the order and the rest in easy monthly payments.

Sixth Floor.

Victrola No. 90

Mahogany or American Walnut

A small purchase of records will place a genuine Victrola in your home. Pay for the machine itself in small monthly payments. The price is **$129.50**



Outfit No. 90 includes this model Victrola, with twelve selections, 6 10-inch double faced Black Label records of your own selection.

Sold on extended payments

Fifth Floor.

$59.50 Imported China Dinner Sets



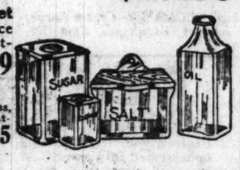
100-piece imported china dinner service showing two beautiful border patterns on plain shape; gold lined with full mat gold handles, **$43.95**

100-Piece Imported China Dinner Set Floral decoration. Each piece gold lined on plain shape. Very specially priced for Monday at **$29.50**

100 Piece American Semi-Porcelain Dinner Sets Floral pattern, gold lined, **$14.95**

32-Piece American Semi-Porcelain Set of Dishes Gold border pattern; service for six persons, **$3.95**

15-Piece Glass Cereal Set Including 6 cereal jars, 6 spice jars, 1 vinegar bottle, 1 oil bottle and 1 salt box; illustrated, **$3.79**



Stem Glassware Set of six. Best thin lead blown glass, ribbed effect. Neat geedle etched pattern water goblets or tall sherbets, set of six, **$1.75**

Sixth Floor.

Housewives! Note These Values



Hygeno, the famous $3.00 sanitary sweeper, made of all steel, finished to resemble mahogany, with automatic nicked plated dumping levers, cushion braid for protecting furniture, pure rubber tires, genuine bristle brush; full sweeping length; will do the work of any $4.00 or $5.00 sweeper; specially priced at **$1.69**

Waste baskets, made of heavy corrugated steel, with double seam, reinforced bottom; finished in beautiful colored enamels, such as white, pink, blue, mahogany, green, etc.; fire-proof; a useful home or office basket, at **45c**





Wash boiler, made of heavy tin, with solid copper bottom, seamless tin cover; stationary wood handles; a full No. 9 size, at only **$1.69**

Solid copper wash boiler—has stationary wood handles, heavy seamless tin cover; will outwear two ordinary boilers; will not rust; No. 9 size, at **$4.29**



Porcelain table tops. These tops are reselected seconds; the imperfections are so slight that they are hardly noticeable and will not injure the wearing qualities. They are triple coated with snow white finish and deep blue edge, 25x40; regularly $2.95; while 1,500 last, **$1.45**

Electric Iron, 6 lb. family size, guaranteed heating element, each, **$2.69**

Sixth Floor.

February Silk

25,000 Yards Newest

Values to $1.75 **99c** Yd.

Values to $2.75 **$1.39** Yd.

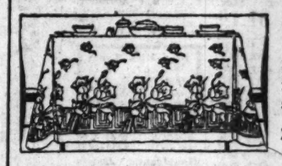
Included in the big assortment are

Crepes de Chine
Charmeuse
Shirting Silks
Canton Crepes
Printed Foulards
Brocaded Canton Crepes
Satin Canton Crepes
All Silk Pongees

The Most Timely Savi

THIS tremendous Silk Remnant Sale is the result of months of careful planning and is only after a remarkable purchase from America's leading makers. Buy all you need in this sale silk prices have been constantly advancing, and we feel that these silks may not be obtainable later in the season at such remarkably low prices.

70 In. Irish Satin Table Damas



70 inches wide; all the newest designs. Extra heavy quality, $2.50 value, very special, at, yard, $1.

Finest quality 70 inch all pure Satin Finish Double D... in neat conventional designs, beautiful quality, specially priced for Monday at $2.

22 x 22 Inch All Linen Napkins to Match, $3.25 a...

All Pure Irish Linen Table Cloths, 66x86 In. Just now so much in demand for the new oblong tables, etc., each, **$5.85**

22x22 inch All Genuine Irish Linen Napkins to match, dozen, **$6.35**

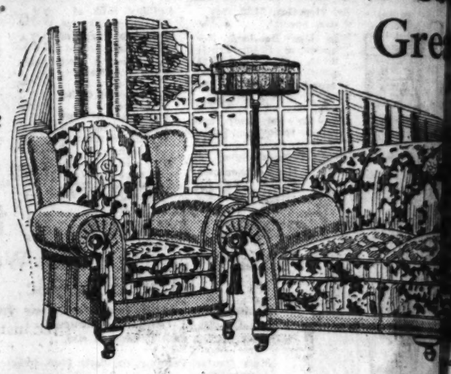
70x70 In. Pure Linen Pattern Table C... In the wanted designs; very special for Monday, each, $...

Genuine Irish Linen Napkins, satin finish, 21½ inches, to match cloth; exceptional value, dozen, $...

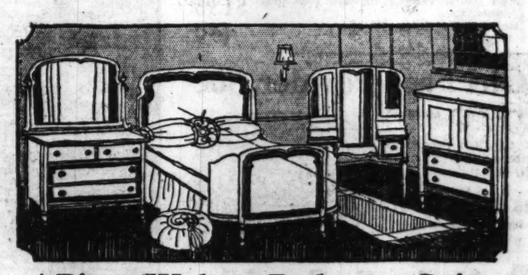
Fourth Floor.

Specials in our Great Se...

Note the Quality of This Suite



This beautifully constructed 2 piece all mohair suite is a marvelous value at this price Everything necessary to produce a first class article has been used. Nothing is undersized. The backs are also covered with mohair. The suite may be had in a variety of colors and will harmonize with the most beautiful of floor coverings or surroundings.



4-Piece Walnut Bedroom Suite

$179.50

The very best make and finish, in the popular duo-tone; priced to you at about $70 less than regular. Dresser has 48 inch top; all other pieces correspond in size. No other similar value has been shown, quality considered, and we know this to be the best bargain of the year.

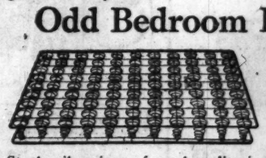


"Simmons" made steel beds in walnut or ivory finish; all best sizes; special for Monday, **$9.40**



$35.75 brass beds with posts and 2-inch fillers, all best sizes; Monday,

Odd Bedroom Pieces Reduced

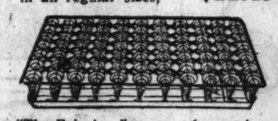


Steel coil springs of good quality in all regular sizes, for wood or metal beds, **$6.35**

Box Springs of the Most Approved Construction



Very best constructed box springs, 72 steel coil foundation, in all regular sizes, **$22.45**



"The Fairview," an open box spring, best make, all reg. sizes for wood or metal beds, **$14.85**



$108.50 Gentlemen's walnut chiffonette. Limited quantity, Monday at **$54.25**



$28.75 brown mahogany library tables, 26x48-inch top, excellent construction, **$19.45**

Even at these Low Prices our Liberal Extended Payment Plan is available.



$39.50 cabinet, for hall or dining room, also for radios, at **$18.50**



$24.50 solid mahogany chairs or rockers, cane seat and back; a much favored chair. Special for Monday, at **$17.75**



9x12 High Grade Seamless Wilton Rugs

We offer the full range of this wonderful one-piece fabric replete in the very newest color combinations in beautiful Persian and Chinese designs. They are suitable for the best room in the home.

$79.50

$96 Standard Q...

9x12 Size

The floors of many Chicago homes will be... An extraordinary value, being standard in... patterns to choose from. We show some... which are procurable at our rug store only.

$1.95 INLAID LINOLEUM, SPECIAL, PER SQUARE YD., $1...

An extensive range of beautiful tile effects has been assembled. An excellent quality. Thoroughly seasoned. Usual two yard width. Quantities of most all patterns. Per square yard.

Silk Remnant Sale

Newest Novelty and Staple Colors

Values to $2.75 — $1.39 Yd.

Values to $3.35 — $1.69 Yd.

Values to $4.95 — $2.29 Yd.

...e big assortment are All ... Satin Canton Crepes ... All Silk Pongees, ... Crepes

...ty Satins, Paisley Silks, Bulgarian Prints ... Crepes, Messalines, Duchess Satins, Radiums, Fancy Georgettes, Roshanara Crepes, Sport Satins, Fantasi, Whip-poor-will Brocades

...nely Saving Opportunity of the Year

...reful planning and is only pos... Buy all you need in this sale. ...ese silks may not be obtain... Second Floor.

TOMORROW we offer remnants of the season's newest and most desirable silks, lengths suitable for every type of new spring costume—blouse—or trimmings at prices that present real savings. There are twenty-five thousand yards of these fine silks for your choosing, and at tremendously low prices. ...e of such exceptional values that the quantities will not last out the day's selling, so plan to shop early.

...ble Damask

...st designs. Extra ...y special, at, yard, $1.7...

...e Satin Finish Double Dam... ...ty, beautiful quality, ... at $2.7...

...Napkins to Match, $8.25 d...

...e Linen Pattern Table Cl... ...esigns; very special for $4...

...h Linen Napkins, satin finish, ... match cloth; exceptional $5...

Irish Point Sectional Curtains

$1.98 to $2.95 Values, Section

...unted on fine quality net. They come in a wonderful as... ...ment of patterns. Sections are from 8½ to 10 inches ... While 1,200 sections last; a section, $1.59



...aker Fringe Curtains Values to $3.95

...ese stencil and Tuscan nets in a ... variety of patterns; for ...day only, at, each, $2.98

Oil Opaque Window Shades $1.10 Values

36 inches wide and 7 feet long, mounted on warranted rollers. First quality, assorted colors, at, each, 69c

...pery Cretonnes Values to 39c

...a splendid range of pat... ...and colorings; suitable ...many purposes; 25c

Quaker Nets Values to 75c

In filet weave and allover effects, in white, ivory or Egyptian color. Very special, yard, 49c

Scalloped Seamless Sheets

Size 81x90; made of splendid quality, hand cut scallops; special, tomorrow, yard, $1.39

$3.95 Faircrest Down Pillows

Size 22x28; filled with good quality mixed down and covered with striped linen ticking, each, $4.49

Fourth Floor.

...eat Semi-Annual Furniture Sale

...Great Furniture Offer in Many Years

...c. All-Mohair Suite $169.75

Davenport and Arm Chair



Davenport measures 84 inches in length and height of back is 35 inches. The arm or wing chair is correspondingly proportioned. Hand tied steel coils upon a webbing foundation, spring filled pillows and wide arms; nothing abridged. The two piece suite includes davenport and arm chair; $10 additional if wing chair is desired instead of small chair.

All the pieces are covered with good quality figured mohair.



"Simmons" made steel beds in walnut or ivory finish; all best sizes; special for Monday, $9.40



$35.75 brass beds with posts and 2-inch fillers, all best sizes; Monday,



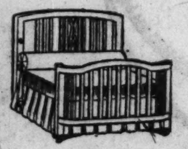
...-lb. all cotton ...ed ticking, all ... $8.85

...-lb. combination ...ton mattresses, ... $9.65

$39.50 brass beds, best English lacquer, 3-inch posts, four 2-inch fillers, all best sizes, $27.50

...Special

...e" all layer felt ...ull size, weigh 50 ...est bargain of the ...regular ...day, $11.20



"Simmons" made steel beds with bow foot and finished in walnut; special, $29.75



4-Piece Walnut Bedroom Suite at $139.50

Inexpensive, but excellently made.

$64.50 walnut dresser $44.75
$49.50 walnut full size beds $34.50
$50.00 walnut chifforette $34.75
$56.00 walnut Toilet Table $36.75

$18.50 All Reed Rockers and Chairs, $9.35





Finished in baronial brown with cushion seat and upholstered back, made throughout of the very best obtainable Singapore reed, cushions and back are of fine cretonne; very specially reduced, Monday, $9.35

Fancy finishes, $1.50 additional



...$408.25 Fou... ...room Suite, $274.50

This bedroom ... product of one of Chi... ...cago's best m... ...de especially for The Fair. Contract ...ths ago enable us to quote these exc... ...w prices.

$99.50 finest wal... ...forette, spe... cial, $79.50 semi-vanity table to match,

$99.75 finest walnut ...esser, a great ...alue, $98.75

$89.50 bowfoot bed to ...atch, for ...onday, $59.75

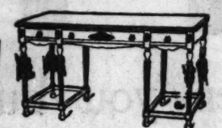




$10.95 drop leaf tables, 36x42-inch white wood top, Monday at $7.95



$94.50 walnut buffets, Queen Anne period, 54-inch top; Monday at only $54.75



$44.50 brown mahogany library tables, 24x56 top; best make and finish, $29.75

Better Made End Tables

We illustrate two patterns of end tables, your choice also includes a Queen Anne table, all are well made and finished in English brown mahogany; tops are mahogany veneered; your choice of three patterns Monday at $4.65



...Standard Q...
9x12 Size

...rs of many Chicago homes will be ...ordinary value, being standard in ... to choose from. We show sever... ...e procurable at our rug store onl...

...R SQUARE YD., $1...
An excellent quality. Thor... patterns. Per square yard,

Royal Wiltons $69.50

...in this sale. ...very newest ...ian designs

$55 Wilton Velvet Rugs Seamless—9x12 Size $39.50

Among this disposal you can choose a rug for any room in the house. Most every style of design and color combination is represented here. Every rug neatly finished with fringe.

...VIDE HEAVILY PRINTED LINOLEUM, SQ. YD., 84c

...rivals are offered in the four yard width, regular at $1.25 per yard. An extensive line for ...hoosing. Some of the patterns have slight misprints, not harming the wearing qualities.

Established 1875 by E. J. Lehmann

THE FAIR

Service—Quality—Price

State, Adams and Dearborn Streets

Monthly Notion Sale

Sewing Machine Oil, 4 oz. bottle, 9c

Kotex Sanitary Napkins, sale and absorbent, 12 in box for 39c

Barbour's Linen Thread, 3-cord black or white, No. 25 to 100, 200 yard spool, 17c

Kerr's Luster Twist, black or white, numbers 000 to D, 300 yard spool, 15c

King's 3-cord white basting cotton, Nos. 40 to 70; 200 yard spool, 5c; 1 dozen spools, 55c

Elgin Maid mercerized crochet cotton, white and colors, ball, 3c

Jap silk cordone mercerized crochet cotton; white, Nos. 3 to 100, ball, 8c

Rick Rack; white and colors; assorted sizes, yard, 1c

English Twilled Tape, white; ¼ to ½ inch, 10 yard roll, 9c

Regal White Bias Seam Tape; sizes 2 to 6, 4 yard piece, 8c; 6 pieces for 25c

Stickerel Trimming Braid, white and colors, 4 yard piece, 7c; 6 pieces for 35c

Embroidery Edging; white with red; 3 yard piece, 2c; six pieces for 10c

J. & P. Coats's best all-cord sewing thread, black or white; all numbers; 150 yard spools, 12 for 42c

Limit 1 doz. to a customer. No Mail or Phone Orders.

Warloe Human Hair Nets, cap style, in colors except gray or white; 1 dozen, 29c

Dressmakers' Pins, ¼ lb. box, 18c

Crowley's Sewing Machine Needles, for all standard makes of machines, paper, 5c

Milward's & Crowley's Sewing Needles, 25 count papers; sharps, betweens and millinery; sizes 1 to 12; paper, 7c

Leather Sewing Machine Belts, 72 inch, at 10c

Dress and Garment Snap Fasteners, black or nickel; 1 dozen on card, 2c; 6 cards for 10c

Slipper Trees, pair, 7c

Natural Wood Stocking Darners, 5c

Fitwell Folding Coat Hangers, nickel plated, 7c

Cushion Shirt Collar Bands, 3c each; 1 dozen, 55c

Pure Gum Rubber Tea Aprons, in various pretty colors with contrasting ruffled edging and pockets; while a limited quality lasts, 59c

Gilder's Combination Waist and Hose Supporters, 8 to 12 year size, 15c

Rope Cord Shopping Bags, each, 15c

Cambric Dress Linings, black or white; sizes 36 to 45, 25c

H. B. Darcas Darning Cotton; black, white and colors; ball, 2½c

Collingbourne's Swiss Knitting Cotton, black or white, ball, 5c

1,000 Pieces 8-inch Shears, while they last, each, 19c

Hemingway's Eureka Sewing Silk; black or white; 100 yd. spool, 12c

Puritan Bank Pins, sizes 00, 1, 2; ½ lb. box, 25c

Marcel Waving Irons, 10c

Skirt or Dress Belting, black or white; 1½ to 3 inch; yard, 5c; 1 dozen yards, 55c

Diadem Hair Pins, shell, amber and gray, box, 19c

Wire Hair Pin Cabinets, assorted sizes, box, 10c

Tracing Wheels, at 10c

Metal Skirt Gauge, with chalk, 10 inch, 23c

Sew-on Garters, white and flesh, 19c

Tailor's Tape Measure, 60 inch, 12c

Tape Measure with spring case, 40-in. 19c

Toilet Pin Cube, white or jet, 36 count, at 3c

Carbon Dress Pins, 300 count papers, at 3c

Kob-I-Noor or Williams Dress and Garment Snap Fasteners, black or nickel, 1 doz. on card, 6c

Rubberized Household Aprons, assorted patterns, 25c

Kleinert's La Vida Garment Shields, white or flesh, sizes 34 to 44, at 69c

Kleinert's Gem Brassiere Garment Shields, sizes 34 to 44, $1.59

Kleinert's Sateen Covered Coat Shields, wanted colors, pair, 29c

RED SEAL

Guaranteed perfect inspected hand made Human Hair Nets, cap or fringe style, in single or double mesh; colors except gray and white; 1 doz. for 95c

Main Floor.

3 Carloads High Grade Belgian Clothes Baskets and Hampers

At Real Savings



Made of selected willow reeds and high grade workmanship. Also a large shipment of splint clothes baskets and hampers, made of selected dried kiln lumber and woven perfectly.

Willow clothes baskets with randed tops.

No. 1 size, 89c
No. 2 size, 98c
No. 3 size, $1.19
No. 4 size, $1.39

Willow clothes hampers, with hinged covers in assorted shapes and styles. No. 1 size, very special at $1.89

No. 2 size, $3.29. No. 3 size, $3.79.

Splint hampers, made of selected splint, with woven hinged cover, reinforced. No. 1 size, 79c

No. 2 size, 98c. Oval splint clothes or wash baskets, reinforced bottoms. No. 1 size, 65c

No. 2 size, 75c. No. 3 size, 89c.

Oblong splint clothes baskets, made of selected hardwood splint, reinforced bottom, 29 inch, 79c

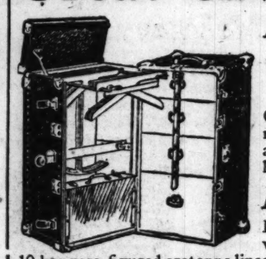
31-inch, 89c.

Sixth Floor.

Great Savings on Trunks

Hartmann's Wardrobe Trunk

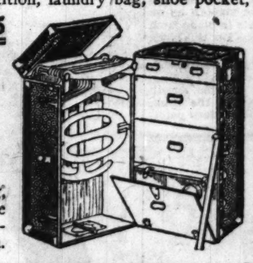
$36.95



Gibraltarized, vulcanized fibre covered, round edges, reinforced round corners, cretonne lined, three drawers, and hat compartment, 10 hangers, 4 drawers with locking bar, shoe box, brassed lock and draw bolts.

Indestructo Wardrobe Trunk

Heavy fibre covered, four drawers, including hat box with a removable partition, laundry bag, shoe pocket, 10 hangers, figured cretonne lined, brassed lock and draw bolts; all corners of this trunk are angle steel reinforced, at $29.95



Indestructo Combination Wardrobe Trunk

$34.95

With open top, velvet lined, complete with laundry bag, shoe pockets, 10 hangers, electric iron holder, unique soft figured cretonne lined, with patented steel internal angle iron reinforcements on corners; 44 in. high.

Sixth Floor.

Heywood-Wakefield Strollers on Sale at Half Price and Less



Stationary Back Reed Stroller

$6.95

Values to $16

Has leather cloth seat and apron, wire wheels in front and back; rubber tires, wheel holders and brake. In blue, cream and gray finishes.

Half Round and Round Reed Sleeper Stroller

Values to $42

$19.95

Upholstered in imitation corduroy. Has hood, adjustable back and dash and detachable windshield. Has tubular gear with wire wheels in front and rear. In old ivory, frosted black and cream finishes.

Fourth Floor.

Reed Stationary Back and Dash Stroller

$8.95

Values to $19.50

Has leather cloth seat and apron, 8 and 12 inch wire wheels and other features of desirability. In gray, cream, blue and ebony finishes.

Valentine Candies

Valentine Red Heart Candy

Heart-shaped boxes filled with chocolates and bon bons from ½ lb. to 5 lbs. net weight, ranging in price from 45c up to $2.95

Special assortments of valentine heart boxes packed with satin finished novelty candies, each, 35c and 45c

Main Floor.

Valentines for Everyone 1c to $7

Lace valentines, cards, movable eyes, booklets, novelties, folders, engraved, hand painted, ribbon tied booklets, silk and hand painted boxes, valentines for mother, father—cutouts and material for making valentines. There's a valentine here for everyone. In our book department. Main Floor.

A Great Purchase and Sale 6,800 Boys' Blouses



$1.25 Values,

59c

The entire surplus stock of the makers of TOM SAWYER and BOY BLUE Brands.

Sizes 6 to 16 yrs.

Every mother should take advantage of this remarkable offering tomorrow. Buy an entire season's supply for your boys. **The assortment includes collar attached and Eton collar blouses, madras, pongee, striped percale, khaki and white madras blouses.**

Every blouse is crisp, clean, and guaranteed fast color.

Second Floor.



Boys' Knickers

Entire Stock

$1.79 pr.

Values to $3.50

Beautiful tweeds, flannels, blue and brown; all are lined throughout. Sizes 6 to 18 years.



2-Pants Suits

Extra Special

$6.95

Sizes 6 to 18 Years

These suits are neatly tailored of tweeds and cassimeres in the new spring models. Coats are alpaca lined.



Second Floor.

2,500 Girls' Tub Frocks

Values to $3.00 — $1.77 — *Sizes 6 to 14 Years.*



Through months of careful planning we have assembled a beautiful assortment of girls' wash frocks. Chambrays, checks and combinations. Trimmings of collars, cuffs and pipings of white pique; cunning touches of embroidery in yarn add to their attractiveness. This is an unusual opportunity for mothers to supply young daughter's needs.

Third Floor.

Boys' "Kreider" Shoes $2.39



Several hundred pairs of shoes; tan and black; for every day or dress wear; all leather soles; an exceptional price for shoes of their wearing quality. Sizes up to 5½.

Child's, Misses' Shoes $2.39



"Educator Footform" and "Poilyanna" Shoes are included. All are first quality. Sizes up to 2 in the various styles.

Misses' and Children's All-Weather Boots—Pair, $1.89

Second Floor.

Girls' School Stockings 19c pr.

Black brown, white; fine rib; very elastic; made with reinforced heels and toes; medium weight cotton. Sell regularly 35c, very special tomorrow, per pair, 19c

Main Floor.

Infants' Wear



Baby buntings of all wool eiderdown, lined in the eiderdown, ribbon trimmed; regular $7.98 value at $4.98

Infants' bishop dresses of nainsook lace trimmed; short dresses to 2 years; 75c value at 49c

White rubber crib sheeting, size 27x36 inches, substandards of our $1 grade, 59c at

White enameled dressing tables, with canvas top, $3.89 at

Sleepers, in the assorted striped flannelette, with feet and drop seat, sizes 2 to 6 years; 89c value at 65c

Children's all wool tuxedo sweaters, come in brown, buff and rose; sizes 24 to 28; $2.98 to $3.50 value at $1.89

White Corduroy Coats in empire style, lined throughout. Sizes 1 to 3 years. $3.50 values, $2.69

White enamel nursery chair, with tray; $1.98 value at $1.59

Third Floor.

Radio Needs



The De Luxe U. S. Navy Type Radio Receivers Only

Reduced from $595

The best of its type. Highly selective, will pick up messages, music, lectures, etc., that lower priced instruments will not receive. Has a normal wave length of 300 to 6,800 meters which can be increased to 23,000 meters. Furnished with De Forest detector unit, at $150

Wood Variocouplers, regular $7.00 value, at $1.98

Wood Variometers, reduced from $7.00 to $1.98

Amrad Vernier variometers, $2.50 value at $1.49

De Forest Detector Units while they last, reduced from $15.00 to $7.95

Sixth Floor.

Patterns by Clotilde



1588—Woman's house dress. Sizes 34, 36, 38, 40, 42, 44 and 46 inches bust measure. Size 36 requires 3½ yards of 36 inch material.

1641—Woman's one piece dress. Sizes 36, 38, 40, 42, 44, 46, 48 and 50 inches bust measure. Size 46 requires 5¾ yards of 36 inch or 4½ yards of 44 inch material.

1617—Child's dress and bloomers. Sizes 4, 6, 8 and 10 years. Size 8 requires 3¼ yards of 36 inch material.

How to Use the Patterns

HOUSE dress patterns are probably always in demand, for most women have found out how attractively they may dress for home work in lovely gingham, percale ,or chambray. Pattern No. 1.588 is a design that has several unusually good points. It opens down the entire length of the front, which will make the laundering easy; and the skirt part, flaring slightly as it does towards the bottom, will give plenty of room to walk in easily or to move quickly in any direction.

The pattern shows a one piece back—from neck to hem—and the front, of course, is in two lengths, as it buttons down the middle of the front. The sleeve pattern provides for a long sleeve, gathered at the lower edge into a narrow wrist band; or a shorter sleeve, finished with a straight band that laps over and ends in a point. Then the belt does not go across the front, but buttons at each side—the belt ending in a point at each end, to match the sleeve bands.

The neck is cut square in the front, and the pockets complete the dress. The pattern, for size 36, measures at the bottom about 1¾ yards.

Where the belt buttons to the dress small pieces of tape should be hemmed on the under side of the fronts for sewing buttons to; or, better still, after hemming the tapes in place, use a stiletto to punch holes in each side, and work the eyelets in a fine over and over stitch. Use pearl buttons with a shank—use the same kind of buttons on the front of the dress, making eyelets on one side and buttonholes on the other. Then the buttons can be removed before washing—making it possible to put the dress through the wringer without danger of breaking anything.

Pattern No. 1,617 is for a child's dress and bloomers, and the straps that are used for trimming the front make it quite different from most little dresses.

The bloomers pattern is the usual one, with the ends of the legs gathered into bands, and the elastic used about the waist.

The dress is in two pieces—front and back—and buttons down the back. The trimming straps are stitched in with the shoulder seams and are slipped through slashes cut in the front of the dress.

The sleeves may be long or short, and the neck is finished without a collar.

Chambray in tan, brown, blue or green would be pretty for this dress, and the straps may be made of pin checked gingham and the neck and sleeve edges finished with the same check—putting it on as a narrow binding. Or, if one preferred, the same material could be used throughout, and the strap edges, sleeve edges, neck and parts of the front that cover the straps at the waist line could have some narrow cross stitch border design done on one or more contrasting colors.

Pattern No. 1641 is cut in such a way as to make it particularly becoming to the full figure; for while the long lines give it the slender effect that all of us prefer, the plaited sides will give ample room to walk in easily and will take away from that too tight appearance that one sometimes sees in plain skirts on really stout women.

Dark colors and dull finished materials will be more becoming, and in this design especially one material may be used to good advantage. The most difficult part of making this dress will be to lay the plaits, and this needn't be hard if done in the right way.

Perforations are made on the pattern, showing exactly how to lay these plaits, and a basting thread or French chalk should be used to mark each perforation. After the pattern is removed start with the plait at the right-hand end and pin in place from the top down. Look at the wrong side and see that the plait is as smooth as on the right side, then baste in place from the top to the bottom. Do this with every plait and leave the bastings in until the dress is finished and pressed.

The pattern gives a choice of a long, dart fitted, flaring or shorter length sleeve, and the opening at the neck, coming as it does to quite a deep point, is a becoming feature.

Order Blank for Clotilde Patterns

CLOTILDE, SUNDAY TRIBUNE, CHICAGO.

Inclosed find $..... Please send me the Clotilde Patterns listed below.

Pattern Number.	Size.	Price.

Name .....

Street .....

City..... State.....

HOW TO ORDER YOUR CLOTILDE PATTERNS.

Write your name and address plainly on dotted lines, giving number and size of each pattern you want. Inclose 10 cents in stamps or coin (coin preferred; wrap it carefully) for each number, and address your order to Clotilde, CHICAGO SUNDAY TRIBUNE, Chicago.

This department appears every day in The Daily Tribune.

Doris Blake's Answers to Love Problems

Have you a perplexing love affair on which you need the counsel of a friend? Write to Doris Blake, care The Tribune Chicago. If you wish a personal reply please send a stamped addressed envelope

This department appears every day in the Daily Tribune.

You Ought to Be.

"Dear Miss Blake: I have been going with a fellow for five years. I love him dearly and I know my love is reciprocated. I am 20 and he is 22.

"I promised him I would not go out with other boys, which I have not done. And he promised me the same.

"At times I hate to decline invitations from other fellows and would just love to go out with them, but I feel that I would be doing him an injustice. Kindly advise me what to do, and please don't tell me I am only infatuated with him, as I really love him dearly. We are not engaged.

"C. S. K."

Don't you think you ought to be engaged if you have been going together for five years, and he exacts a promise like that from you? I do. At least you should have that feeling of security when you turn down all other invitations.

Torn Between Two.

"Dear Miss Blake: I am a young girl of 18, going out with a boy two years my senior whom I love dearly. I use rouge which he has great objection to. What would you advise me to do—give up the rouge or the fellow?

"CURIOUS."

As some of our novelists might say: "Torn between two loves," or "No mother to guide her." I might advise you to write out the first letter of the rivals on a slip of paper, toss them up in a hat, and draw. Instead would rather suggest you choose the youth, take long hikes with him, and the false blush will no longer need to come between you.

10¢



CASCARETS

For Constipated Bowels, Sick Headache, Upset Stomach, Colds, Biliousness, Bad Breath

Your bowels may seem regular—move every day—yet your thirty feet of bowels may be lined with poisonous waste which is being sucked into your blood, keeping you half sick, nervous, dejspondent and upset. Whether you have headache, colds, sour stomach, indigestion, or heart palpitation, it is usually from bowel poison.

Hurry! One or two Cascarets tonight will clean your bowels right. By morning all the constipation poison and sour bile will move out—thoroughly! Cascarets will not sicken you—they physic fully, but never gripe or inconvenience.

Children love Cascarets, too. 10c boxes, also 25 and 50c sizes. Any drugstore.

"PIGTAILS"—By Mildred Burleigh.



HOW DID HE PROPOSE?

Do you remember—of course you do—how your husband proposed to you? Where and how did it happen? Was he scared to death and were't you on the verge of nervous prostration too? For of course, you knew he was going to do it—or didn't you? Perhaps he isn't your husband, but one of the fellows you had to "turn down." How about that? Tell us about it? This goes double for we want to hear from the men, too. A dollar for every letter printed. Address Proposal Editor, The Tribune, Chicago.

Hitting the Target.

I met a charming, athletic young man at a ball and at once we became interested in each other. He went with me for some time, and at another ball he invited me to go with him to his father's estate and practice archery. I accepted, and the next day he came after me, per schedule.

I do not know the reason, but the unexpected always happens, I believe. He made several nice shots and then endeavored to show me how. Owing to my extreme ignorance, he was forced to demonstrate with great care the manner with which the bow should be held. After some manipulation I made the shot, and by some miracle or other I managed to hit the target.

I thought it peculiar, but he did not comment on the marvel. I prepared the bow for the next shot and stood ready for some more help. He came to me and, instead of holding the bow, he held me, and tightly, too. After I had given up trying to get away he said: "Did you know that arrow went straight to my heart? I want you."

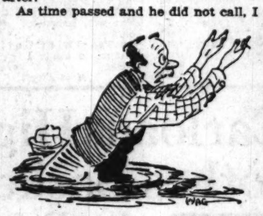
The "this is so sudden" line didn't work with this bold youth, but I have never regretted the outcome.

C. V. B.

Wanted to Die.

Jimmy Davis was a prosperous farmer who had been persistently popping the question to me until I had lost my patience and told him never to mention marriage to me again. It hurt him so he never called on me thereafter.

As time passed and he did not call, I



grew lonesome and realized how much I loved him. One day while taking a canter on horseback over the farm, I heard cries from a nearby swamp. As it was a treacherous place I rode gingerly forward to investigate, and found Jimmy up to his waist in the mire.

Hurrying home I returned with a rope which I threw to him, intending to pull him out with my horse. Grimly he looked at the rope without touching it. Angrily I told him to take hold—that I would get him out.

He replied, "Mabel, if you won't marry me I don't want to be saved, I'd rather sink out of life."

Desperate because he was sinking fast, I pleaded, "Jimmy, if you'll only let me save you, I'll marry you."

I pulled him to safety without further ado.

J. D.

Couldn't Be Otherwise.

After being my constant attendant during the entire summer vacation, Lewis was spending his last evening with me before returning to law school. We were both rather depressed at the prospect of another ten months' separation and were making each other comforting promises.

"Whatever happens to you this year, I want to be the first one to know about it, Lewis," I said. "If you win honors or are ill or become engaged on—or—anything, you'll let me know it first, won't you?"

It wasn't leap year, and I wasn't prepared for the answer my question brought.

Lewis turned and took my hands and said, "Of course, dear. When I become engaged you will be the first person in the world to know it. You know that, don't you, dear?"

And it turned out just as he prophesied.

E. T. A.

Absence Makes Him Bolder.

One day I heard a man's voice on the phone saying, "When shall we get married? Name the day!"

The voice was strange to me and I thought he had the wrong number, but I love a joke, so I answered—"Tomorrow!"

He hung up without a word, and I laughed to think of his saying that to a perfect stranger. However, next day my most bashful admirer came over with a ring and a license and we were married! He explained that he just couldn't ask me face to face, for I was always laughing at him, and excitement disguised his voice over the phone.

Anyway I love him and tease him just as much as ever!

G. E. J.

Varied Activities o. Women.

Mrs. Kendal, the English actress, still appears in public, despite her 73 years of age.

Mrs. Halsey W. Wilson will conduct a special course on styles in the new school for women politicians.

A lizard, pierced by a hatpin, is the insignia adopted by the anti-flirt crusade of New York.

Miss I. Tuholski of San Francisco is a manufacturer of pickles and relishes, whose products are known throughout a wide section of the country. She was the first to prepare salmon caviar on the Pacific coast.

Japanese housewives are fast adopting American kitchen utensils.

The four women recently passed the final solicitor's examinations in England, will be the first of their sex to be appointed to such positions.

Miss Millicent Woodward, England's champion typist, probably owns the most valuable hands of any girl in Great Britain, she having recently insured them against injury for $25,000.

Alabama is to have a penal institution for women, officered throughout by women, and with all the attendants women.



MOVE SICK CHILD'S BOWELS WITH "CALIFORNIA FIG SYRUP"

MOTHER! Even Bilious, Upset, Tongue-Coated Children Love this Pleasant, Harmless Laxative

A teaspoonful of "California Fig Syrup" now will thoroughly clean the little bowels and in a few hours you have a well, playful child again. Even if cross, feverish, constipated, or full of cold, children love its "fruity" taste, and mothers can rest easy because it never fails to work all the souring food and nasty bile right out of the stomach and bowels without griping or upsetting the child.

Tell your druggist you want only the genuine "California Fig Syrup," which has directions for babies and children of all ages printed on bottle. Mother, you must say "California." Refuse any imitation.

STERLING PRODUCTS, Inc., Wheeling, W. Va.

Genuine BAYER ASPIRIN

SAY "BAYER" when you buy Aspirin. Insist!



Unless you see the "Bayer Cross" on tablets, you are not getting the genuine Bayer product prescribed by physicians over 23 years and proved safe by millions for

Colds	Headache	Rheumatism
Toothache	Neuritis	Sciatica
Neuralgia	Lumbago	Pain, Pain

Accept only "Bayer" package which contains proper directions.

Handy "Bayer" boxes of 12 tablets—Also bottles of 24 and 100—Druggists.

Aspirin is the trade mark of Bayer Manufacture of Monoaceticacidester of Salicylicacid

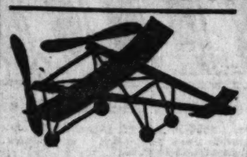
Special for Monday—300 Cases Extra Large or Medium Fancy Grape Fruit—$2.95 Case Delivered (Basement—Fruit Section)

HILLMAN'S

"A Store for Everybody"
State and Washington Sts.

We Sell Dependable Merchandise at Low Prices. But for Cash Only.

EXTRA! Bleached Aeroplane Linen 59c Yd.



A most remarkable special offering, in the face of the existing scarcity of this much wanted fabric. This is the 36 inch width, fully bleached, pure white Aeroplane Linen, spun from pure flax and made for us on British Government aeroplanes. Clever housewives find innumerable uses for this wonderful linen, priced at little more than cotton. It is adaptable for uniforms, dresser scarfs, sheets, pillow cases, table cloths, fancy work, shirts, etc. On sale tomorrow yard, 59c. We do not promise the quantity will last all day, as this is most emphatically a very superior quality and unexampled value. Come early!

Hillman's—First Floor.

2478 NEW SPRING DRESSES

INCLUDING 400 DROP-STITCH TRICO-SHAM DRESSES IN SIZES 38½ TO 52½

A Purchase and Sale of Dresses without a Parallel at Hillman's, embracing an incredibly beautiful array of the very NEWEST modes that have been brought forth by foremost Style Creators for the 1923 Spring Season. Come expecting extraordinary values, for this is, indeed, an offering that will measure up to your highest expectations. To appreciate the tremendous VALUE at this price you must see these styles. Don't Fail to View the Wonderful Window Display in Our State Street Windows.



All the New Colors

—BEIGE
—GRAY
—COCOA
—NAVY
—LANVIN GREEN
—ROSEWOOD
—BROWN
—NEW BLUE
—ASHES OF ROSE.

Be Here at 8:30 A. M.

ALL THE NEW SILKS!

—CREPE ELIZABETH
—FINE FLAT CREPE
—PRINTED KNIT CREPE
—PUPPY SKIN TAFFETA
—GEORGETTE CREPE



$18



Sizes for Misses, 14 to 20
Sizes for Women, 36 to 46
Sizes for Stout Women, 38½ to 52½

EVERY NOVELTY WEAVE

—CREPE ROMAINE
—SATIN CANTON CREPE
—NEW PAISLEY SILK
—JASPERETTE CREPE
—DROPSTITCH TRICO SHAM



The styles pictured are only a few of the more than 100 included for selection in this marvelous offering tomorrow.



All the Newest Styles—

—BASQUES
—DRAPES
—PLEATED FLOUNCES
—BANDANA TRIMS
—EMBROIDERED
—BEADED STYLES
—NOVELTY STYLES
—TWO-TONE EFFECTS
—COMBINATIONS.

All on Sale Second Floor

Satin Table DAMASK 48c

Mercerized Damask of exceptional weight and quality. Closely woven for dependable service. Many choice patterns. 75c value in regular way. Extra special, yard,

No mail or phone orders

70-Inch All Linen Irish Table Damask — Made in Ireland. Heavy quality. Every thread pure linen. Range of very newest patterns. 2.50 value; Monday at **1.69**

Satin Damask Napkins — Heavy quality satin damask Napkins, ready for use. Choice patterns. 1.00 value; Monday. **6 for 69c**

Absorbent Crash Toweling — The celebrated Bott Mills brand. Fully bleached. Heavy quality. Very absorbent, soft and free from lint. 25c value; Monday (20 yards limit to a customer) at, yard, **16c**

70-inch All Linen Scalloped Cloths, 6.98. — Round scalloped cloths of exceptional weight and quality. Made in Ireland from finest pure linen flax. Very newest patterns. $10.98 value. Monday, each, **6.98**

3,000 TURKISH TOWELS 39c — Extra heavy double loop terry, in the large 20x42-inch size. These are wonderful towels and sell regularly at 59c. Offered Monday at, each, 39c.

All Linen Hemstitched Huck Towels — Our own importation. Purchased at a remarkable price concession. All are in the larger sizes and guaranteed pure linen. Attractive wide damask borders. These towels are regularly worth 1.25 **69c**

Satin Marseilles Bed Spreads — Specially heavy quality and extra large size, 86x94 ins. Choice of hemmed or scalloped. Beautiful satin finish spreads, worth regularly 6.00. Special for Monday at, each, **4.48**

Satin Marseilles Bed Sets — The celebrated Bates Crown brand. Wonderfully fine quality, beautiful satin finish; extra size, 86x94 inches. Come in scalloped, newest patterns, with bolster cover to match. 12.98 value in regular way. Monday, set for **7.98**

Hillman's—First Floor.

HAMS, 23c lb.



Swift's "Premium" or HILBRAN

This is an extremely low price on superior quality hams. None finer produced. Whole or half, pound, 23c.

Smoked Butts, Country Style, Special at, lb., 15c.

EGGS, 36c — New laid; extra large and select. 1½ lbs. to dozen. There are none better obtainable. Special, dozen, **36c**

CHOPS, 22c Lb. — Mutton Chops, of finest quality. Rib Chops, 22c; Loin Chops, the pound, **25c**

BACON — Rath's or Boyd-Lun ham's fine quality, whole or half slab, lb. **25c**

CHEESE — The very best Roquefort, Societe brand, special, pound, **49c**. Imported Swiss, none finer, lb., **53c**. 5 Lb. Pail Honey — Extra fine quality, light Sage Honey, absolutely pure, five pound pail, **95c**

BUTTER — Fresh Creamery; special at, per pound, **48c**

Round Steak — Young and tender. Special, lb., Porterhouse, the pound, **14c, 22c**

DATES, Imported Golden Hallowee Dates, none finer, special, 2 lbs., **19c**

DRIED MUSHROOMS, Russian or French, none better, regularly $1.50, special, lb., **95c**

CALAS HAMS — Hilbran, finest quality, short shanks, small, lb., **15c**

Coffee — Extra fine Golden Santos, a delicious flavor, lb., **29c**

Hillman's—Basement—No Deliveries.

20,000 Pcs. White ENAMEL-WARE

An Extraordinary Purchase from the PORCELAIN ENAMELING ASSOCIATION OF AMERICA, Makers of the Finest Enamelware in the World

Every Piece Guaranteed Strictly First Quality

The greatest offering of high grade enamelware we ever made. The assortment consists of articles as illustrated, including:

—5 quart size Tea Kettle.
—No. 2 and 4 Round Tea Pots.
—2 quart size Double Boiler.
—9 quart size Oval Dish Pan.
—10 and 14 quart size Round Dish Pan.
—10 quart Water Pail.
—10 quart Preserving Kettle.
—6 quart Convex Kettles.
—3 qt. Sauce Pan Sets. (1½, 2 and 2½ quart size)
—3 quart Coffee Pot.
—Large Size Colander.
—Oblong Bake Pan (10x15 in.)

98c Each

Hillman's—Fifth Floor.



We Advise Early Attendance! Extra Selling Space!

By Express Shipment! Just Arrived! On Sale Monday!

1800 Prs. Skinner's SATIN Slippers



Actually Worth up to 5.00 Pair

With French heels or New Military Styles. Short vamp or new tapering lasts. A wonderful variety to choose from and exceptional values.

$2.69

A Good Assortment of Sizes and Widths

All are made of the finest quality satin—plain back or brocaded styles. The qualities are not to be excelled anywhere at this price.



Hillman's—Second Floor.

Coty's L'Origan

Perfume, original two ounce bottle, **4.59**

Pompeian Face Powder, 60c size, tomorrow, **43c**

Olivilo Soap, 6 for 35c; per cake, **6c**

Mennen's Borated Talcum Powder, large size, at **18c**

Coty's L'Origan Face Powder, assorted shades, Monday at **74c**

Mennen's Shaving Cream, 35c size, at **23c**

Pond's Vanishing or Cold Cream, 60c size, **41c**

Hillman's—First Floor.

81x90 Seamless SHEETS 1.15

Perfectly made from extra heavy full standard round thread sheeting. Exceptional service assured. Sheets if bought on today's market would have to retail at 1.75 each. Monday, limit four to a customer (no mail or phone orders, none sent C. O. D.), extra special at, each, 1.15.

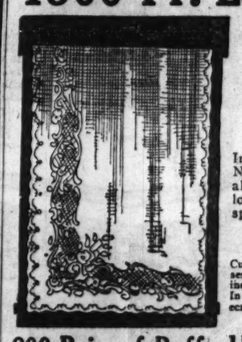
45x36 Pillow Cases — Made from standard pillow casing. Perfectly made with 3 in. hem. These are worth 39c in regular way. Monday, each, **25c**

38-In. Unbleached Sheeting — Full round thread sheeting. For sheets, pillow cases and general use. 25c value, yard, **15c**

70x80 All Wool Plaid Blankets — Guaranteed all wool. Some slightly soiled, others slightly imperfect. Weigh 5 lbs. to the pair; $12.00 value; pair, **7.75**

Hillman's—Third Floor.

1500 Pr. Lace Curtains



Comprising the Season's Newest Effects

2.85 Pr.

Included are Filet, Nottingham, and Novelty weave curtains, in plain and allover figured designs, 2½ and 3 yards long. These $3.50 and $4.00 values, special, a pair, **2.85.**

Shadow Net Marquisette — Curtains; dainty and serviceable, with a 3½ inch fringe at bottom. In ivory and ecru; each, **1.15**

50 Pieces Fine Curtain Swiss — 36 inches wide in dots, checks and figures, suitable for long or half sash curtains. Yard, **25c**

800 Pairs of Ruffled Marquisette Curtains 1.05

Finished with full ruffles on side and bottom. Tiebacks to match. No phone or mail orders. While they last, pair, **1.05.**



Fringed Curtains — New Casement and Bungalow weaves, in plain and allover designs, finished with a deep fringe at bottom. Each, **2.45**

Opaque Window Shades — 3 ft. wide and 7 ft. long. Mounted on warranted rollers. All standard colors. Special at, each, **53c**

280 Pairs Silk Mixed Pongee Casement Curtains, woven hemstitch on sides and hem at bottom. These very popular curtains are always in demand in ready-made form and are offered at the attractive price of, pair, **3.95**

Hillman's—Fourth Floor.

32 in. Silk Mixed PONGEE 59c Yd.

32 inch Silk Mixed Pongee, a serviceable material, coming in all colors as well as the new natural tan. Greatly in demand for dresses, curtains, draperings, hangings, etc. Very special, yard,

36 Inch Radium Silk — In Paisley and Egyptian effects. Being used extensively for blouses, scarfs, and in various ways for interior decorating purposes, on lamps, etc. Special, yard, **1.98 Yard**

40 Inch Crepe Meteor — Soft and drapy, with rich luster. Now in demand for the season's smartest frocks. Wide range of colors. A dress silk of the finest quality. Special, yard, **1.98 Yard**

36 Inch Dress Satin — A beautiful quality satin, easily draped and fashioned into the slenderizing modes of the day. In full range of colors, street and evening shades. Regular $2 quality. Special, **1.59 Yard**

Silk and Wool Canton Crepe — With a bright, lustrous finish. Comes in such popular colors as African brown, navy, black, henna, Belgian blue, etc. Special, **2.28 Yard**

EXTRA! KNU-KNITTED CREPE 2.48 — A silk that has sprung into instant popularity here and in the East. Especially suitable for new spring frocks, hats and sports apparel. Specially offered tomorrow at, yard,

Hillman's—First Floor.

BRING THE CHILDREN TO HILLMAN'S FOR HAIR CUTTING—MONDAY—25c Third Floor.

CASH or CREDIT
Prices always the lowest

Hartman's

LOOP STORE: 226-232 South Wabash Avenue, Near Jackson. Open Saturday until 9 P. M.
N.W. Store: 1327-33 Milwaukee Ave., Near Wood—Open Thursday and Saturday Until 10 P. M.
North Avenue Store: 2544-58 W. North Avenue Corner Rockwell—Open Thursday and Saturday Until 10 P. M.
S. W. Store: 821-25 West 63rd Street Near Halsted—Open Thursday and Saturday Until 10 P. M.
All Branch Stores Open Thursday and Saturday Evenings Until 10 P. M.

Take a YEAR AND A HALF to PAY

Final Week—66th Semi-Annual Clearance Sale

The World's Greatest Bargain Sale of Home Furnishings—By the World's Largest Retail Furniture Dealers

Just 6 More Days
Don't Delay!
You have only 6 more days to take advantage of these sensational Sale Bargains—Our stock is going fast—and we urge you to come as soon as you can, while there is still a complete assortment in all departments.

An Event That Will Be Long Remembered By All Who Partake
Everything—in every department—must go—and every item has been marked for immediate disposal. The values are truly sensational, considering the quality of the offerings.

Bargain Values That Break All Records!
Come and investigate—compare prices—see for yourself what wonderful values are offered here. This sale is worth you while—but come while the stocks are still complete in all departments. Nowhere else will you find such values or such complete assortments. INVESTIGATE! COMPARE!

192 Lamps
All heights and styles; walnut and mahogany finished bases, or polychrome. $9—$15.00 Reading Lamps, with shade, complete $5.99
8—$40 Floor Lamps, Complete . $21.50
16—$25 Table Lamps, Complete . $12.50
42—$6 Torcherres, Polychrome, $2.49
9—$20 Floor Lamps, Silver quality . $12.65
8—$35 Venetian Lanterns . $19.95
194 Mirrors
Polychrome, Gold, Fancy Frames
Any size, style or finish at 25 to 50% off! 36—39 values $4.25

83 Dressers
Queen Anne, Sheraton, Windsor, Colonial, etc. 42 specials in Walnut or Mahogany finish. 300 values, at $12—$40.00 values, at $24.75 $19.75

52 Odd Chiffoniers
Mahogany or Walnut Finish. $22 values at $12.49
$30.00 values at $16.98

Largest Retail Furniture Dealers in the World

98 End Tables
Walnut and Mahogany Finish Beautiful Period reproductions. Walnut and Mahogany finish. 36—$7.50 value, now $3.69

62 Spinet Desks
Artistic Antique Mahogany finish. 9 Special $22.95
$45.00 values.
$40 Gate-leg Tables, $21.75

Windsor Chairs
and Rockers. In Oak, Walnut or Mahogany. Special $8.98
$15 values, now at
Others from $9.95 to $14.98

Davenport Tables
Full size, mahogany finish. Now $14.97
Others from $16.95 to $65

83 Dining Tables
Walnut, Mahogany, Jacobean, Golden 25% to 50% off. 9 handsome Colonial Tables. Reg. $21 value $13.95
$40 Table values at $19.95

162 Dining Room Chairs
All Styles, Periods and Finishes
36 Walnut or Mahogany finish Chairs, genuine leather seat. $7.50 values, each $3.99

69 Period Dining Room Suites
Walnut and Mahogany Finish
Include Queen Anne, William and Mary and other desirable periods. 8—5-Piece Queen Anne Suites in walnut and mahogany finish. Chairs with leather seats. $75 value,
$44.85
$ 85 value, now . $ 59.85
100 value, now . 65.75
125 value, now . 72.50
150 value, now . 94.85
175 value, now . 115.35
200 value, now . 132.50

Let Hartman Feather Your Nest

52 2-Piece Overstuffed Living Room Suites
Upholstered in finest Baker's Velour Combination. 6—$175 values at $117.00
10—$200 values, 2-piece Suites, $129

3-Piece Cane Suites
Wonderful bargains, as illustrated. High grade Velour, $225 values at $155.00
4—$300 values, 3-Piece Cane Suites, $179

104 Bedroom Suites
In Mahogany, Walnut, Jacobean and 2-Tone Finishes
Queen Anne, Chippendale, Windsor, William and Mary—all the most popular and beautiful of the Period designs are included. 6—5-Piece Bedroom Suites, walnut finish. Regular $145.00 value. Complete at
$82.50
12—$165 4-piece Suites, at $119
6—$175 4-piece Suites, at $127.85
4—$200 4-piece Suites, at $139
8—$225 4-piece Suites, at $175
2—$250 4-piece Suites, at $199.50

81 Cribs and Bassinettes
With springs; various finishes. 19 Bassinettes, $10 values, white enamel decorated, special at
$5.99
27—12 Cribs, $7.85
$9 High Chairs $4.89

White Enamel Kitchen Chairs, box-backs, saddle-shaped seats. Regular $2.75 value. 2 to each customer. $1.39

White Porcelain Top Kitchen Tables with handy utensil drawers. All white enamel. Regular $10 value. 1 to customer. $4.99

RUGS—30 Per Cent OFF!
27x54 in. Wool Face Tapestry Rugs. Regular $2.25 values, now $1.69
27x54in. Velvet Rugs. Exquisite patterns. Regular $4.95 values, now $2.79
9x12 ft. Seamless Brussels Rugs. Exceptionally Beautiful Designs. Regular $30.00 values, now $22.50
27x54 in. Axminster Rugs. Assorted patterns. Regular $5.50 values, now $3.98
9x12 ft. Genuine "Gold Seal" Congoleum Rugs. Sale Price, now $14.95
9x12 ft. Seamless Velvet Rugs. Fine Quality, High Pile. Beautiful Designs. Regular $40.00 values, now $31.82
6¼x10½ ft. Seamless Brussels Rugs. Floral patterns. Regular $26.50 values, now $17.84
9x12 ft. Wool Face Brussels Rugs. Excellent Quality. Regular $27.50 values, now $18.97

Fireside Chairs and Rockers
Left-overs from divided, high grade parlor suites. 14 special values, the original selling price of which was anywhere between $45 and $65, now at
$33.75
12—$75 Solid Mahogany Coxwell Chairs, Tapestry Upholstery. $45.00.

142 Fine Fiber Reed Chairs and Rockers
Your Choice $5.89
Some pieces are slightly shopworn. Lot consists of finest chairs, rockers, etc.; some sold as high as $15.00.
$10 Tables, Illustrated, $4.89
$5 Fernceries, now $3.99

A Page Isn't Large Enough to Show All Our Bargains—We Show Here a Few Typical Sale Values—Entire Stocks Now Sensationally Reduced!
Don't Fail to See Our Record-Breaking Complete 4-Room Outfit—Was $500—Sale Price $329! On Display in Our Model Modern Apartment
No Change Whatever In Our Usual Liberal Credit Terms During Sale—Buy Now At Sale Prices—Pay As Convenient—Goods Stored Free Until Needed

EAR
ALF
Y
ale



ining Tables
Mahogany, Jacobean, Golden
60% off. $13.95
ma Colonial
Reg. $31 value
able values at $19.85
ining Room Chairs
ish, Periods and Pictures
ainut or Mahogany finish
rs, genuine leather seat.
50 values. $3.99
each
104
om Suites
Walnut, Jacobean
tone Finishes
ndale, Windsor, William
most popular and beauti-
designs are included.
m Suites, walnut finish.
value. Complete at
2.50
ce Suites, at $119
e Suites, at $127.50
ce Suites, at $139
ce Suites, at $178
piece Suites,
$199.50
142 Fine Fiber Reed
Chairs and Rockers
Your Choice $5.89
Some pieces are slightly
shopworn. Let consists of
flared chairs, rockers, etc.;
some sold as high as $15.00.
$10 Tables,
Illustrated, $4.89
$5 Fernseries,
now $3.99
lly Reduced!
n Apartment
eeder

PART SEVEN

Chicago Sunday Tribune.

THE WORLD'S GREATEST NEWSPAPER

FEBRUARY 11, 1923.

Theaters 1, 3. Society 5, 7, 13.
Music 1, 3. Clubs 6, 10.
Movies 1, 8. Art 9.
Churches 22.

Fleeting Glimpses of Adored Son of Italy in This Film

"THE ISLE OF LOVE."

Directed by Fred Balshofer SUPPOSEDLY featuring Rodolf Valentino.

By Mae Tinee.

GOOD MORNING!

Motion picture producers have a new little game. It is called "Find a Picture with Rodolf Valentino SOMEWHERE in It."

They are frenziedly pawing among films they had thought shelved forever, in the hope that they shall discover—even though it be among the "extras"—the glowing countenance of the favorite of the hour.

"The Isle of Love" was once called "An Adventuress," and Julian Eltinge was ONCE the hero. Now, behold! we have "another Rodolf Valentino picture," and Mr. Eltinge, while mentioned, is MERELY mentioned. (Wonder how much they had to pay him to play second fiddle!)



RODOLF VALENTINO.
[Evans Photo.]

If I were you, in the future I'd find out just WHEN these "Rodolf Valentino" pictures were made. Then, if you are crazy enough about your idol to see him in bygone clothes, wearing a mustache, appearing once or twice, or maybe three times, in a film, and, when he DOES appear, doing practically absolutely nothing, I SAY—spend your money; for if you don't, somebody's baby is going to reach out and take it away from you.

It is by handing out such films as "The Isle of Love" in the way the picture is handed out that producers and exhibitors are queering the picture game. The public wants an honest deal, and will see to it—in time—that it GETS an honest deal. But UNTIL the publicly openly and unitedly refuses to be imposed upon—why, it's going to be the goat.

A man who knows much more about pictures than I do listened to me rave on the subject we've just been discussing. When I had finished he nodded.

"You're right—absolutely right," he said. "We picture people are queering our own game—to a certain extent. I admit it. BUT—we aim to give the public what the public demands. Just now the girls are Rudy-mad. All right—if they want to see Rudy, we'll help 'em along."

The present production is brought up to date by an amazingly clever subtitle writer, who rings in mention of "The Sheik," "The Young Rajah," and "Blood and Sand," with the apparent idea of convincing you that young Mr. Valentino made "The Isle of Love" LONG after the other films were released. That boy was clever (subtitle writer) and evidently convinced Mr. Barbee that the picture was a drawing card. Mr. Barbee believes, anyway, the saying of his famous ancestor that there's one born every minute.

* * *

And what is the picture all about? Well, my dears, a revolution is due to happen in one of those little countries that are always having revolutions in stories and on the screen, and Mr. Eltinge, who has a friend there, goes over to see what he can mix up in. He says, via a subtitle:

"Let's get dear old Jacques to go over, too!"—or words to that effect. Dear old Jacques is Mr. Valentino, who, when the picture was made, probably drew about $2 a day as an extra.

Pretty soon you see dear old Jacques, who is discovered writing at a desk. You see him later smoking a cigaret. You see him again riding in an automobile. In other words, he bobs up now and then as scenery, while Mr. Eltinge and the others do all the work.

The ladies who witness the picture will be able to tell how old it is by the clothes worn by the fair ones in the film.

The acting is all pretty good. Mr. Eltinge is a nice looking man and a beautiful woman. To him belong what honor and glory the film boasts.

Scenery, sets, and photography were probably considered quite the berries when the original picture was made. Now—well—yawn—not so good.

It's up to you. If your yearn for Mr. Valentino is so great that you feel you must see him, no matter how, when, or where—why—there he is, in "The Isle of Love."

But I'll tell you ONE thing—if it weren't my JOB to see everything that comes along, I certainly wouldn't be wasting time and eyesight on little old last year's films.

See you tomorrow!

ASK ME! ASK ME!

WANNAKNOW: A minaret is the balcony that is built on the outside walls of the temple of those who worship Allah. From this place the priest calls believers to prayer.

MEDICINE MAN: I feel all comfy about you again. The black streak's passed, hasn't it, and you're your own sunny self again? Pitching on the world in general doesn't especially hurt the world, you know, but it DOES make the pitcher himself mighty miserable. [Don't ask me HOW I know, but I DO know.] A personal letter will follow soon.

AN ADMIRER: O, I guess she's just resting. You're not the only "admirer" who's been inquiring about the lady.

TED P.: Just received your nice, racy letter about the mayor, et al. Ah—could HE only realize how you feel! Sapristi! Or words to that effect.

HARRY B.: Have the clipping, but it doesn't make sense to me. Please come across with a diagram.

OBSERVER: Seven expressions pored over with much interest.

JEAN U.: Well, wasn't Rodolf sweet! My dear, of COURSE it was not a sam! What handsome hero would slam such a devoted admirer? And in a foreign language, too. Yes, a hearse does make one think, but so does a taxi meter—so why worry? Come against, Jean. Glad you wrote.

SASSY B.: I understand that Mary Pickford has shelved "Dorothy Vernon of Haddon Hall" for the present, in order to make "Faust." She'll probably get around to it in time, however.

GEORGE H. W.: You were mighty nice to write that letter. Thanks awfully for what you said. No, quoth the lady, blushingly, I hath never had a book of short stories published. But you give me an idea. Why not? Won't you write again some time, please?

TENNESSEE JOE: No chance!

KICK KORNER

ITS OBJECT—OBJECTION.

Dear Miss Tinée: Before I begin kicking, let me say that I am very sorry you were sick (you were, wergn't you?), and extremely glad that you are again on your feet, although I'll wager you aren't really well enough to be. I think I can sympathize, for I know how the "flu" (it was the "flu," wasn't it?) feels.

My kick isn't much of a kick. One might say it is merely the wiggling of the toes, which itch for something to kick. Thus: In "Peg o' My Heart," in the wee, small hours of the morning, when Brent had been asleep in his car for several hours, and none, presumably, had been near, a half smoked cigaret lay smoking on the ground beside the car. One of the little things, to be sure, but they are important, don't you think?

DON JUAN.

Thank you for your time.

[Editor's Note: Yes 'ittle things ARE important, including germs. Thanks awfully for your sympathy—but I'm a great big husky guy now.]

Dear Miss Tinée: Is a high class picture really appreciated in Chicago? There are times when I have my doubts. Not long ago I visited one of the smaller downtown theaters, and saw a picture which is rated as being the best shown here in months. The house was fairly well filled, and in the lobby I met one of the members of the company which was handling the Chicago distribution of the feature. He surprised me a lot by saying that they had a difficult task in securing a downtown theater in which to give the picture a first run showing.

During the same week the big downtown theaters were knocking them out with pictures of the "sausage" variety—the kind the big studios grind out strictly on schedule. What's the answer?

There is no use in kicking about poor pictures if we refuse to patronize the theaters which show the good ones. Right now there are at least a dozen high class pictures which are unable to secure Chicago showings, and every one of the dozen is a recognized hit in other cities.

There was a time when Chicago fans were rated as the most discriminating in this country, but "them days are gone forever!" Our speed now is an organ solo, an overture, a few acts of vaudeville, and about seven reels of film.

[Continued on page eight.]



Mrs. Fiske as "Paddy" Baird, the Morphine Addict, in "The Dice of the Gods," Her New Play at the Cort.
[H. A. Atwell Photo.]

Mr. Stock and the Civic Opera, an Ideal, if Improbable, Alliance

By Edward Moore.

DURING one of the Chicago Symphony orchestra's most recent "pops," a question arose with many interesting possibilities clinging comet-wise thereto. Mr. Stock conducted a pair of excerpts from the music dramas of the late Richard Wagner and did them so superbly that they have stuck in the memory ever since. Out of all the times that Wagnerian music has been played here in the last two decades, either as operas or in concert form, these ears have never heard it played so brightly, so joyously, with so much regard for what is in the score itself and so little regard for the dreary conventions that have sprung up about it. So the question began to shape itself something like this:



FRITZ KREISLER,
Master Violinist, playing in recital today.
[Kosiba Photo.]

"Wouldn't it be a great experience to hear Mr. Stock conduct a whole Wagner opera?" A moment later it took more concrete form:

"Suppose the Civic opera could see its way clear to invite Mr. Stock over as guest conductor, preferably in 'Siegfried.'"

The only trouble with the plan is that it is a beautiful ideal, and beautiful ideals are seldom attainable. Everything else points directly in favor of it. There is no question that Mr. Stock is one of the great Wagnerians of the age. Also, it is perfectly possible for the opera company to occupy the same position that the orchestra has held for years, a factor in making the city a great music center; in fact, it has a good start toward that position now. Why, then, should anything stand in the way of one organization's borrowing a great talent from the other, and thereby shedding glamour, reputation, and the reward of high artistic achievements on both?

It would be a performance worth going many miles to hear. Mr. Stock has the great art of vitalizing music while still giving it proportion. He recognizes and welds together musical and dramatic values. For another thing, he would cut the score until it could be treated like other music. For Mr. Stock does not believe in unabridged Wagner. In his own language, he is disinclined to kiss every note just because Wagner wrote it. He realizes that there is a point beyond which the human mind cannot absorb, whether the music of Wagner or any other composer, and the great movements of Wagner are too great to deserve to be obscured by cluttering preparation or long winded monologues. Wagner at his best touched the stars, but he probably had less sense of proportion than any one who ever wrote for the stage.

* *

Why Not a Showman in Opera?

In other words, Mr. Stock has a shrewd sense of showmanship, and showmanship is quite as important in music as musicianship. The editorial columns of THE TRIBUNE touched the point in nonserious manner, but with serious point, the other day when they suggested that Mr. Ziegfeld be induced to transfer his abilities from the business of producing Follies in New York to the business of producing opera in Chicago. Mr. Stock sees the point plainly. He realizes that Wagner belonged to another generation, and that the present generation looks at things quite differently. He points out that musicians have left off going to Bayreuth, where "traditions" are sacred. Only those who are engaged there have been in attendance. The others have found more enticing points of interest.

Do I hear an objection, something to the effect that Mr. Stock is a symphony and not an opera conductor, and that the preparation of opera needs a different sort of training? Wait a moment. He was an opera man before he got into symphony. He studied his opera in the most practical possible manner, by playing in an operatic orchestra before he ever came to Chicago, and he learned his Wagner scores by heart then.

Also, cast your mind back for a moment to April, 1917, when he brought out the Mahler Choral symphony at the Auditorium. There were ten soloists, an orchestra of 150, and a chorus of 1,000, which included 200 boys, and Mr. Stock conducted it in the most brilliant manner after one general rehearsal, and that considerably shorter than most operatic rehearsals. By the side of that achievement, an operatic performance seems comparatively simple.

Perhaps all this is a dream and too good to be true. But if ever there seemed to be a place for Frederic Stock, musician, showman, and man of ideas, this is the place. If there should still be any question, go to the

[Continued on page three.]

John Barrymore Breaks Hamlet Record, and Sails for Europe

By Burns Mantle.

NEW YORK.—[Special Correspondence.]—We had been to see the Theater guild's production of "Peer Gynt," and we did not think much of it. And we were going back to the Lambs club, where he lives, or where he might as well live, seeing that he spends all his time there.

"You need a cup of coffee before you start on 'Gynt,'" said he. "Come on up and I'll give you the coffee, and it may be, a tip or two."

"On Gynt'?"

"On anything you care to know about, I'm feeling that generous."

His is a likeable eagerness. Always has been. Years ago we dubbed him the "Lambs club gossip." Not with any intention of picking out one where so many flourish, but because he so perfectly represents a common type.

"Funny about Jack, isn't it?" he demanded, declining a good cigaret in favor of one he picked out of a package he had slit down its middle, so that when he pressed its sides it opened like a rap. A new trick, he explained. New, at least, to him.

"Jack who?"

"Barrymore."

"What has Barrymore to do with 'Peer Gynt'?"

"Nothing. That's why I want to talk about him. You know he sails for France Saturday."

"What's particularly funny about that?"

"Nothing—except he's breaking up the most prosperous run 'Hamlet' ever has had, or is ever likely to have in this country; throwing away, you might say, $18,000 or $20,000 a week—all for the love of a woman."

"Tut—tut! If not, fie! fie! If you must play, come out on the lawn. Leave the dirt court alone."

"No! No—o—o! You have me wrong. The woman's his wife. He's quitting his job because Michael Strange Barrymore is in Europe and he would rather spend the rest of the winter with her than make money. If that isn't love—what is it?"

"It may be good sense. Barrymore isn't over strong, for one thing. Better a good heart and a good color in Europe than pneumonia and a fortune in New York. Particularly when you don't need the fortune."

"Sure—from your point of view."

"But how about Arthur?"

"Arthur who?"

"Hopkins. Spends, how much? Twenty, thirty thousand dollars on the production, takes the risk of failure (and even a Barrymore can fail; O, brother, yes, you know he can; remember Lionel and 'Macbeth,' not to mention Ethel and 'Juliet'?). Hoppy finally finds one that is good for the season and the greatest Shakespearean record known to the stage—and—blah! Jack goes to Europe to see his wife! Why didn't she come to New York to see him?"

"I suspect she didn't want to."

* *

Breaks Booth's Record.

"Evidently. Anyway, if he was going to quit why not a day sooner and let the Booth record stand—as Deems Taylor suggested."

"I don't follow you."

"Taylor had a great idea and told the World, and the World, I hear, put it up to Jack. So long as he wasn't going through anyway, Taylor said, why wouldn't it be a graceful thing for Barrymore to play 'Hamlet' for ninety-nine performances and then step out and, with a graceful gesture to the memory of Booth, say, friendly-like, 'Old top, you win!'"?

"And what did Jack say to that?"

"Deponent sayeth not, because deponent doesn't know. But deponent suspects he told them, politely, that, being the party of the first part, it was his pleasure to establish a new 'Hamlet' record of 101 consecutive performances on Broadway, and that they, as the party, or parties, of the second part, could jolly well go jump in the icy Hudson if they did not like it."

"Well, after all—it's his record. He made it. The laurel and the bay—he's earned them."

"Yes, I know. But—just the same—if I'd been Jack——"

"Aw—— You probably would have gone exactly what Jack's doing. What

[Continued on page three.]



JOHN BARRYMORE.

Mystery Plays Find Happy Hunting Ground in Chicago

By Sheppard Butler.

EVERY day, in every way, we are getting nuttier and nuttier. The cordon of mystery plays closes in on Chicago, and within a week or two we shall be all but completely surrounded. Creeping tarantulas and disembodied cats' eyes amplified the tale of horrors last week at the Blackstone. Tonight, at the La Salle, we confront the airy spectacle of a maniac physician preparing to cut a young woman to pieces in a subterranean operating room. Ghostly apparitions we are accustomed to; murder and shrieks in the dark are as familiar as the nightly round of holdup men. The question is, what next? Reason totters on its throne; the dramatic editor faces the horreadous future and trembles. He has to see them all.



HELEN GILL
as attractive villainess in "Zeno," the thriller at the Great Northern.
[White Photo.]

And they all are finding their way to Chicago. Here by the lake, it seems, is the happy hunting ground of the thrillers. Let's see. We have had "The Bat," "The Nightcap," and "The Charlatan." We now give shelter to "The Cat and the Canary," "Zeno," and "The Last Warning." This week comes "The Monster." Soon "The Rear Car" and "Whispering Wires" will arrive. When the last two are duly installed, six of the town's sixteen standard theaters will be devoted to the single business of scaring their patrons within an inch of their lives.

No other city is in the throes of such an epidemic. New York, with sixty "legitimate" playhouses, has but three of the shockers. Boston has one, and Philadelphia one. They take their terrors in moderation; our appetite for awe appears to be insatiable.

It is strange that the craze does not peter out. These dramatic monstrosities are all more or less alike; one would think playgoers might tire of them. The managers thought so long ago. Each succeeding thriller has been brought forth with trepidation. They hesitated about sending "Zeno" to compete with "The Cat and the Canary"; "The Last Warning" to compete with "Zeno"; "The Monster" to compete with the rest. But they keep on prospering. Only "The Charlatan," thus far, has failed here. So the showmen's problems are simplified. When in doubt they send another mystery play to Chicago.

It makes a grisly season, and it must be disturbing to those who take their theater seriously. Spiders and ghosts and tricks—what would William Winter have thought of them? What does the Drama league think? Theapis, already picking at the coverlet, heads for the psychopathic hospital, and I get such letters as this:

I was so thrilled by your account of "The Last Warning" that I attended the play last night, and either because of my excitement or the incoherence of the actors, or both, I missed the most important part of the solution and am writing to ask if you would be kind enough to answer the following questions:

Why did Bunce murder Woodford?

Why, if he was so anxious to get money, did he try to scare tenants from the theater?

Why was Carleton murdered—and how was this murder discovered in the dressing room when the stage was dark?

How was it that Wilkins escaped, and how were the doors so mysteriously locked and unlocked?

I will surely appreciate your kindness in giving me this explanation.

Such questions! As I remember it, it was perfectly clear that—well, you see now—come to think of it, why *was* Woodford murdered? Pondering the matter, I perceive that I haven't the faintest idea. Nor can I answer any of the other questions. Nor, except for my correspondent's peace of mind, do I care. I am quite ready to admit that "The Last Warning" may be wholly unintelligible, but I still solemnly aver that it is a good show. That's what the mystery plays have done to me. It's great to be crazy.

* *

"To Love" Increases the Hazards of Criticism.

Miss Grace George and "To Love" went away last night, to an accompaniment of muttered imprecations from Mr. William A. Brady, Miss George's husband, manager, guide, philosopher, and, no doubt, friend. It is Mr. Brady's conviction that the Chicago critics' prevailing state of mind, if any, is completely blah. This thought he expressed in a curtain speech at the Playhouse, the day after he read the papers, presumably bringing thereby some measure of solace to his troubled soul. It seems, however, that words were inadequate to voice his feelings. Action followed, and Miss George's Chicago engagement was abruptly terminated. She was to have stayed until Feb. 24, or perhaps longer.

What exasperated Mr. Brady in this instance was not so much condemnation as faint praise. Here, he said, was a glittering masterpiece from Paris, decorated with an authentic prize and faultlessly acted—and all we observed about it was that it was nice but contained a great many words. We admired its language, but found it uneventful. We used moderation where we should have been ecstatic.

Well, I confess that, along toward the end of the second hour, I found this beautifully phrased discussion of love and its whys and whereforas a little somnolent. I asked myself, "Why don't they stop talking and do something?" They didn't stop talking and they didn't do anything, and that's what I said in the paper.

Then, a day or two later, along came a hard boiled man of the theater—the kind, you would think, that regards the "Follies" as the height of dramatic achievement and might drop in of an afternoon at a burlesque show. He borrowed a match and sat down to discuss plays.

"You know," he said, "the best thing I have seen in years was Paul Geraldy's 'To Love.' I'm always looking in at the theaters, seeing a little snatch of this or that, and going on about my business. Usually a few minutes is all I want. But 'To Love' held me absorbed to the end. I had other things to do, but I simply couldn't tear myself away. Greatest play I've seen in I don't know when. Yessir, a great show."

So there you are. What, in the circumstances, can one do except be humble? There is no accounting for tastes.

This curious diversity of opinion seems to pursue certain plays. "The Torch Bearers" is one of them. I know people who have seen it twice and have been more rapturous in its praise the second time than the first. I know others who have found it inane and have been inexpressibly bored. There is no middle ground; they either love it or hate it.

It was so with "The Beggar's Opera." It was so with "The Silver Fox," and a few others—not many. Mass psychology affects audiences in most cases. Enthusiasm breeds enthusiasm; what one likes, the rest usually like. Hence such long and prosperous careers as those of "Lightnin'" or "Sally." Now and then comes a play which proves a hopeless bone of contention, and then the poor critic—where is he? Whatever he says is wrong. Readers write scathing letters, friends are friends no more, and if it be a Brady production—zowie! The only consolation is the occasional emergence of a sterling character like Mr. Richard Bennett. He makes curtain speeches every night, but he scolds audiences, not critics. Why can't the others do that?

* *

The "Pool" in Action; Gossip of Plays and Players.

"Elsie" leaves the Illinois at the end of this week to make way for what appears to be the first outward manifestation of the new Shubert-Erlanger pooling agreement. "In Springtime of Youth," which follows at the Illinois, is a Shubert show; the theater is a stronghold of the Erlanger interests. Not in many years has an "opposition" play been booked at a "syndicate" theater. Suspicion that the "$100,000,000 merger" was more of a gesture than a reality seems thus in some degree set at rest.

Another new alignment develops this week in the withdrawal of Shubert vaudeville from the Englewood theater, on the south side, and the prompt taking over of the playhouse by the Orpheum circuit, which operates the Palace, Majestic, and State-Lake. A novel schedule will be observed under the new régime, combining some of the features of "continuous" vaudeville and some of the more patrician variety known as "standard." There will be three performances a day—at 2:30, 7:30 and 9:15—and prices of admission will be low, but, instead of the "any seat you can find" plan in effect at the Majestic and State-Lake, all seats will be reserved. A complete change of program will be made each Sunday and Thursday.

"Extra," a new play of newspaper life, written by Jack Allcoate and sponsored by William Collier Jr., the comedian's grown-up son, seeks admission to Chicago and will arrive shortly if a theater can be found for it.

"The Rear Car," due in two weeks at the Cort, has put into New York for repairs. Trial performances indicated that some of its rôles were badly miscast and various changes have been made, including the engagement of Miss Edna Hibbard, last seen here with Barney Bernard in "Two Blocks Away," as leading woman. Taylor Holmes, of course, still heads the company.

April 9 has been set as the date for the production of Booth Tarkington's "Bristol Glass" in Chicago, probably at the Illinois or the Blackstone. Gregory Kelly and Miss Ruth Gordon, now playing in "The First Year" on the road, will have important rôles.

Miss Frances Starr, finding the fates unpropitious, has abandoned "Shore Leave" and returned to New York, ready for another play whenever Mr. Belasco shall find one to her liking.

"Dulcy," too, was to have wound up its career last night, but it will go on touring. George Tyler, the producer, has turned over the play, scenery and all, to Miss Lynn Fontanne and her fellow actors, and they will conduct

their affairs themselves, sharing profits on a cooperative basis."

Those solemn assurances that the "Chauve-Souris" would never be seen in America outside New York were, it transpires, to be taken with a grain of salt. Now it comes out that plans are under way for bringing the players back next season (they sail for Russia in May) to appear in Chicago and elsewhere.

Theodore Kremer, author of "Bertha, the Sewing Machine Girl" and many another durable melodrama of the old days, is dead in Cologne, Germany. He was all but forgotten in recent years, but one of his plays lives after him. When we saw it at the Colonial recently they called it "Good Morning, Dearie." That entertainment, though few people knew it, was no more nor less than "Bertha, the Sewing Machine Girl," set to music.

statisticians at the Woods announce that the last Chicago performance of "The First Year" on March 10 will be the 1,000th performance of the comedy since it began its career in Baltimore Oct. 9, 1920. The play had an uninterrupted run in New York from Oct. 20, 1920, to June 12, 1922.

Cyril Maude is coming over from London in the spring to act, in America, the stage version of A. S. M. Hutchinson's novel, "If Winter Comes." He may also appear in Lord Dunsany's "If."

Porter Emerson Browne, who wrote "The Bad Man" for Holbrook Blinn, has a new one in rehearsal. "Ladies for Sale" is its title, and its principal rôles will be played by Vincent Serrano, Malcolm Williams, and Miss Carlotta Monterey.

Chicago probably will not see Miss Billie Burke this season in Booth Tarkington's "Rose Briar." Arrangements have been made for her to take the play to London when she completes her current New York engagement.

Production of Augustus Thomas' new play, "The Song of the Dragon," has been deferred. When it does come to light, perhaps next season, its leading rôle will be entrusted to Miss Flora Sheffield, who acted here in "The Nightcap" during its run at the Playhouse.

Wilson Collison has written a new play called "Debris," which, he hopes, Richard Bennett will act this spring in San Francisco.

E. H. Sothern and Miss Julia Marlowe have returned to America from France and Switzerland to arrange for their return to the stage next season. They have adopted definitely the plan of appearing only in alternate years.

A. L. ERLANGER and HARRY J. POWERS
POWERS
Tonight and Every Night at 8:20
Matinee Wednesday and Saturday at 2:30
POP. MAT. WED., $2.00 TOP
Notice: Branch Office, Colonial Theatre Lobby
Box Office Open 9 a. m. to 9:30 p. m.,
Sunday, 1 p. m. to 6:30 p. m.
Last Big Laughing Week
STEWART & FRENCH Present
George Kelly's
BRILLIANT COMEDY
"THE TORCH BEARERS"
"The whole evening is a scream."
—The Optimist, American
THE EXCEPTIONAL CAST INCLUDES
Mary Boland — Alison Skipworth
Helen Lowell — Arthur Shaw

Beginning Monday Evening, Feb. 19th
Seats Thursday
INA CLAIRE
And Her Company, Including
BRUCE McRAE
In the Most Delightfully Amusing Comedy of the Year,
'THE AWFUL TRUTH'
Direct from Five Triumphal Months at Henry Miller's Theatre, New York

JONES, LINICK & SCHAEFER
RIALTO CONTINUOUS VAUDEVILLE
STATE at VAN BUREN
11 A. M. to 11 P. M.—Come Any Time
POPULAR PRICES
Last Times Today
Will Stanton — Calhoun & Dias
Beginning Monday
BOYS OF LONG AGO
Tunesmt of the Old Times, in
"Moments of Yesteryear"
with
Ben Johnson — Al Tex Ward
Leonard Sues. — Alf. Allen & Girl
Helene "Smiles" Davis
Wheeler & Potter — Edson Stagers & Co.
Wilfred, the Man Who Grows
"GATES OF AMERICA"
Talama & Kerwin — Kurt Galloway
Seyfarth & Evelyn Rose
CHARLES F. SEMON

SELWYN
DEARBORN AT LAKE STREET
WORLD'S LAUGHING HIT
Some Good Seats Left for Monday Night
The Selwyns (in association with A. H. Woods) present
Barney Bernard & Alexander Carr
In
"PARTNERS AGAIN"
By Montague Glass & Jules Eckert Goodman
THURSDAY MATINEE { Best Seats $2.00

Trianon Events in Brilliant Succession

TODAY'S MATINEE will repeat the success that has distinguished these beautiful Trianon functions.

Monday night will be signalized by a splendid dance program. This innovation on Lincoln's Birthday adds the link that makes an unbroken chain of Trianon events this week.

Tuesday night is "Plantation Night." A double orchestra will render dance numbers rich with the melodies of the "Old South."

February 14th—St. Valentine's Party—will be an occasion of rare enjoyment.

TRIANON
BALLROOM
COTTAGE GROVE AVENUE AT 62nd STREET
ROY BARGY and his TRIANON ORCHESTRA



Monday to Friday Nights, Inclusive:
MAIN FLOOR SEATS AT $2.50; Balcony, $1, $1.50 & $2
SATURDAY MATINEE, MAIN FLOOR SEATS AT $3; Mezzanine, $2; Balcony, 75c, $1, $1.50, $2.
POPULAR WEDNESDAY MATINEE, MAIN FLOOR SEATS AT $1.50
Mezzanine, $1.50; Balcony, 50c, 75c, $1, $1.50
SPECIAL MATINEE, WASHINGTON'S BIRTHDAY — THURS. FEB. 22

"SHUDDER PARTIES"
ARE ALL THE RAGE AT THE SHUBERT GREAT NORTHERN
Invite your friends—make up a big party and laugh, cry, scream and be thrilled and entertained by the best mystery drama ever produced.
NOTE—Choice seats may be secured by arranging your party for the early part of the week.
ZENO
O. L. Hall in The Journal says: "Best cast ever seen in a mystery play"
Including Effie Shannon, George Nash, James Crane, Ned A. Sparks, Helen Gill and Others
SANE PRICES: Mon. to Fri. nights inc., 50c, $1, $1.50, $2, $2.50
Wed. Mat., Good Orch. Seats $1.50—Sat. Mat. Good Orch. Seats $2
Seats ready at box office 4 weeks in advance.

A. L. ERLANGER and HARRY J. POWERS
COLONIAL
For a Limited Engagement
TONIGHT AND EVERY NIGHT
Overture at 8 o'Clock Sharp
Mats. Wednesday and Saturday at 2 o'Clock
BOX OFFICES OPEN 9 A. M. TO 9:30 P. M.—SUNDAYS 1 P. M. TO 9:30 P. M.
BECAUSE OF CONSTANT ADVANCE DEMAND
SEATS ARE NOW SELLING TO MARCH 17
ALL SEATS at BOX OFFICE ONLY
GET THEM NOW—SEND MAIL ORDERS NOW—NO PHONE ORDERS
ZIEGFELD'S GREATEST SUCCESS
MARILYN MILLER
LEON ERROL
Sally
Staged by Edward Royce
MUSIC BY JEROME KERN
With the Original Company Two Years in New York
"Never Has Ziegfeld So Completely Expressed His Delightful Sense of Clean Smartness and Pictorial Loveliness," Says Amy Leslie in The Daily News.

SHUBERT VAUDEVILLE
SHUBERT GARRICK
BEGINNING MAT. TO-DAY
Shubert Vaudeville presents its celebrated Cabaret Revue
"THE WHIRL of NEW YORK"
Based on the International Success "The Belle of New York"
A Spectacular Scenic Production with the Original Cast and Beauty Chorus and an All-Star Vaudeville Bill
POPULAR MATINEES (Ex. Sat., Sun. & Holidays)
ENTIRE MAIN FLOOR - - 75c
ENTIRE FIRST BALCONY - 50c
ENTIRE SECOND BALCONY - 25c
NIGHTS (Ex. Sat. & Sun.) 25c TO $1.50

ROY CUMMINGS with IRENE (BILLIE) SHAW	KYRA with RAFFAELLI
KENO & GREEN	FLORENCE SCHUBERT
JACK KELLER	PURCELLA BROS
ANN TODDINGS	GENE DOYLE
CLARENCE HARVEY	VIOLA VOTRUBA

Miss Maude Royden
England's Great Woman Preacher Lecturing on
"CAN WE SET THE WORLD IN ORDER?"
ORCHESTRA HALL Tues., Feb. 13 8 p. m. 50c-$1

GLICKMAN'S PALACE THEATRE HALSTED ISLAND AVE. AT ROOSEVELT RD.
HAYMARKET 0361
A SCREAMING MUSICAL COMEDY
Berele Tramp
MATINEE TODAY

THE NEW DREXEL CAFE
39TH and COTTAGE GROVE

Chicago's Newest and Finest Pleasure Spot
IS NOW OPEN
Here You May Come to Dine and
DANCE
to the Impelling Syncopated Music of Randolph's Famous Drexel Orchestra
TABLE DE HOTE DINNER
5:30 to 8:30 P. M.—$1.00
(Sunday, $1.50)
Open 5:30 to Close — Capacity 1000
—ENTERTAINMENT—
Katherine Schultz — Stanley Warner
Bobby Arnst — Two Harringtons
Ruth Worth — Effie Sparks
Dan Blanco
Now Open—Come Out Tonight!

Russian Grand Opera
BEGINNING FEB. 19 | AUDITORIUM | FOUR WEEKS
FIRST WEEK
Monday, Feb. 19, Tschaikowsky's "PIQUE DAME," with Mashir, Bourskaya, Valentinova, Ouzeva, Dmitroff, Radoff, Radoff, Cond. Fuerst. Tuesday: Moussorgsky's "BORIS GODUNOFF," CHALIAPIN, Pasteleff, Dneproff, Svetloff, Tulchinoff, Pasvelskaya, Mirovitch, Cond. Fivisky. Wednesday: Dargomyzhsky's "RUSSALKA" (Mermaid), Mashir, Valentinova, Ivanova, Bourskaya, Gorlach, Hrjanowsky, Cond. Vasiliaff. Thursday: Moussorgsky's "BORIS GODUNOFF," CHALIAPIN and same cast. Friday: "CARMEN," Bourskaya, Mashir, Dmitroff, Pasteleff, Tulchinoff, Cond. Vasiliaff. Saturday Mat.: "BORIS GODUNOFF" CHALIAPIN and same cast. Saturday Night: Rimsky-Korsakoff's "CZAR'S BRIDE," Kazanskaya, Bourskaya, Pasvelskaya, Pasteleff, Bunnowsky, Karlash, Cond. Fivisky. Sunday Eve.: "THE JEWESS," Gusieva, Ivanova, Bunnowsky, Svetloff, Hrjanowsky, Tulchinoff, Cond. Vasiliaff.
SECOND WEEK
Monday, Feb. 26: "BORIS GODUNOFF," CHALIAPIN and same cast as before. Tuesday: Tschaikowsky's "EUGENE ONEGIN," Mashir, Mirovitch, Valentinova, Ouzeva, Dneproff, Gusieva, Karlash, Cond. Fivisky. Wednesday: "THE JEWESS," Gusieva, Ivanova, Bunnowsky, Svetloff, Hrjanowsky, Tulchinoff, Cond. Vasiliaff. Thursday: Rimsky-Korsakoff's "SNOW MAIDEN," Kazanskaya, Ouzeva, Mirovitch, Dmitroff, Radoff, Pasvelskaya, Hrjanowsky, Lozeva, Cond. Fuerst. Friday: "BORIS GODUNOFF," CHALIAPIN and same cast. Saturday Mat.: Tschaikowsky's "MAZEPPA" (first time in Chicago). Saturday Night: Rubinstein's "DEMON," Mashir, Pasvelskaya, Lozeva, Dneproff, Pasteleff, Cond. Fuerst. Sunday Eve.: "A NIGHT OF LOVE" (first time in Chicago).
BOX OFFICE OPEN 9:00 A. M. MONDAY
PRICES: Chaliapin Performances, $6.00, $4.00, $3.50, $2.75, $2.25, $1.65 and $1.10. Other Performances, $2.75, $2.25, $1.65, $1.10 and 55c.
(Above prices include war tax)
BALDWIN PIANOS USED EXCLUSIVELY

F. Wight Neumann announces Auditorium Theater
Today at 3:30 Fritz KREISLER

Today at 3:30 Studebaker Theater
LYELL BARBER, PIANO RECITAL
Studebaker NEXT SUN. AFT'N
FLORENCE MACBETH, SONG RECITAL
Playhouse NEXT SUNDAY AFT.
PIANO RECITAL Mabel Lyons
AUDITORIUM THEATER SUNDAY AFT., Feb. 25
Rachmaninoff
His only appearance. Seats at Box Office NOW.
Studebaker TUESDAY AFTERNOON Feb. 27
CHOPIN RECITAL JOSEF HOFMANN
Seats $1, $1.50, $2, $2.50, Plus 10% Tax

STUDEBAKER THEATER SUNDAY Aft., Mar. 4
Bauer and Casals
Seats $1, $1.50, $2, $2.50, Plus 10% Tax
STUDEBAKER THEATER SUNDAY Aft., Mar. 11
FRIEDA Hempel
in Jenny Lind Concert
Playhouse SUNDAY Aft., Mar. 11
$1, $1.50, $2, Plus Tax — Box Seats $3, $1.50, $2, Plus 10% Tax
Gabrilowitsch
AUDITORIUM THEATER SUNDAY Aft., Mar. 18
MARIE $1, $1.50, $2, $2.50 and $3 Plus 10% Tax
JERITZA
AUDITORIUM THEATER SUNDAY Eve'g., Apr. 8
JASCHA $1, $1.50, $2, $2.50, Plus 10% Tax
HEIFETZ

Mail Orders to All Concerts Now with Remittance and Self-Addressed Stamped Envelope to Office of F. WIGHT NEUMANN, 16 North Wabash Ave. (Stevens Bldg.)

THE SEASON'S RECORD HIT!
NOW IN IT'S 6TH MONTH
AT THE SHUBERT PRINCESS THEATRE (CLARK AT JACKSON)
"HERE IS A BETTER PLAY THAN 'THE BAT'" O. L. HALL JOURNAL
Kilbourn Gordon Inc. presents
"THE AT AND THE ANARY" BY JOHN WILLARD
MATS. WED. & SAT.
Staged by Ira Hards
SPECIAL MATINEE WASHINGTON'S BIRTHDAY THURS. FEB. 22. SEATS NOW!

OLYMPIC EVES. 8:15 MATS. 2:15
MATINEE SATURDAY $1.50 and $2.00
LAST 2 WEEKS
"SHUFFLE ALONG"
BY AND WITH
MILLER AND LYLES | SISSLE AND BLAKE
The Season's Musical Gem
WORLD'S GREATEST DANCING SHOW
LINCOLN'S BIRTHDAY MATINEE TOMORROW
Lower Floor $1.50 and $2

WORLD'S PROGRESSIVE VAUDEVILLE CIRCUIT
THE GREAT STATE-LAKE
11 A. M.—CONTINUOUS—11 P. M.
WEEK STARTING TODAY
HERBERT WILLIAMS and HILDA WOLFUS in "FROM SOUP TO NUTS" A Reel-Fined Comedy
FLORRIE MILLERSHIP and ALFRED GERRARD in "A MUSICAL COMEDY REVUE" Eddie Morse at the Piano
McDEVITT, KELLY & QUINN
CHASE & LA TOUR CO. "THE WEAK SPOT"
MINEKAWA JAPS | COSCIA & VERDI
CLINTON SISTERS | PATHE NEWS
GLENN & JENKINS
Featuring—Exclusive Showing of "GIMME"
With Helene Chadwick, Conway Tearle, Henry B. Walthall, Eleanor Boardman and Kate Lester
Matinee Inc. Sat. & Sun.) 25c & 40c
EVENINGS 25c & 50c
SATURDAY NIGHT, SUNDAY and HOLIDAYS 50c & 75c

Subscribe for The Tribune.

A. L. ERLANGER and HARRY J. POWERS
ILLINOIS
BOX OFFICES OPEN 9 A. M. TO 9:00 P. M.; SUNDAYS, 1 P. M. to 9:00 P. M.
NOTICE—Branch Box Office Colonial Theatre Lobby
Tonight at 8:20 | Wed. Mats. Best Seats, $2
LAST WEEK
Mr John Jay Scholl's
Swift, Refreshing Musical Comedy Sensation
ELSIE
DOMINATED BY THE NATURAL AND VITAL SPLENDOR OF YOUTH
BY CHAS. W. BELL
"The peachiest show of its class. In many respects it is as good as Berlin's 'Music Box'."—Amy Leslie, Daily News.
A MUSICAL ENTERTAINMENT OF DISTINCTIVE CHARM
EVENINGS (Ex. Sat. and Sun.), Best Seats $2.50. Sat. and Sun., Top, $2.00
WEDNESDAY MATINEE—Best Seats, $2.00
BEGINNING MONDAY NIGHT, FEB. 19—SEATS FEB. 15
MESSRS. SHUBERT PRESENT
The Musical Comedy Hit
"IN SPRINGTIME OF YOUTH"
With the original N. Y. cast of players including
GEORGE MACFARLANE — OLGA STECK
HARRY KELLY — ROBERT HOLLIDAY
HARRY K. MORTON — ZELLA RUSSELL
OTHER FAVORITES AND A YOUTHFUL CHORUS

FIRST TIME TONIGHT
LASALLE
MATS. WED. & SAT.

JOS. M. GAITES PRESENTS
"THE MONSTER"
BY CRANE WILBUR
NOT THE GREATEST, OR MOST THRILLING, EXCITING, MYSTERIOUS PLAY of THE CENTURY
JUST A REAL SATIRICAL MELODRAMA
YOU'LL LIKE IT
MAIN FLOOR SEATS, MON. TO FRI. NIGHTS (inc.) AND SAT. MAT. $2.00 $2.50
BALCONY 50c TO $2.00
POP WED MATINEE
MAIN FLOOR SEATS $2.00
BALCONY 50c TO $1.50

Best Seat Wed. Mat. $2, Sat. Mat. $2.50 Nights—$2.50, $2, $1.50, $1, Except Sat.
THE SAM H. HARRIS THEATRE DEARBORN, NEAR LAKE STREET
TELEPHONE CENT. 1660 Order Seats NOW
ONLY FOUR MORE MATINEES
WALLACE EDDINGER
SAM H. HARRIS PRESENTS
LAST 2 WEEKS
Have You Ever Seen A COMEDY THRILLER
A Comedy with Surprising TURNS AND TWISTS?
That's Just What "Captain Applejack" Is, Making It Most Novel and Entertaining.
ONLY FOURTEEN MORE NIGHTS
MARY NASH
IN WALTER HACKETT'S COMEDY
"CAPTAIN APPLEJACK"
STAGED BY THE AUTHOR AND SAM FORREST
ALWAYS GOOD SEATS AT THE BOX OFFICE

Orpheum Circuit Vaudeville
PALACE MUSIC HALL
MATINEE DAILY 25¢-50¢-75¢
Except Saturdays, Sundays and Holidays—Every Evening 8:15—25c, 50c, $1, $1.50.
Seats Selling Two Weeks in Advance—Telephone Randolph 7772.
STARTING MATINEE TODAY—ANOTHER GREAT SHOW

THE DARLING OF THE SCREEN BESSIE BARRISCALE (IN PERSON) In a Novelty Protean Playlet "PICKING PEACHES"	2D WEEK BY POPULAR DEMAND KARYL NORMAN "The Creole Fashion Plate" Presents "SOMETHING DIFFERENT"
BILLY GLASON "Just Songs and Sayings" By Neal B. O'Hara	GORDON & FORD in "Recital Classique"
WEAVER BROS. Arkansaw Travelers, The Original Hawaiian Musicians	
VINCENT O'DONNELL	MEEHAN'S CANINES
ANDRIEFF TRIO	
JEANETTE—HACKETT & DELMAR—HARRY	
PRESENT THEIR "JEWELL BOX" A GEM OF A REVUE WITH A BEVY OF BEAUTIFUL BEAUTIES.	

LAST 4 WEEKS
OF THE BEST COMEDY IN CHICAGO
Ask Anybody
the 1st Year
By and With Frank Craven
WOODS Evs. at 8:20 Mats. Wednesday and Saturday
Souvenir Mat. Tomorrow
"TOMMY TUCKER" DOLLS To the Ladies
Seats Now for Remainder of Run

THE PLAYHOUSE
410 S. Michigan Ave.
THURSDAY, 2:30 P. M., FEB. 15
Under the Auspices of Opera in Our Language Foundation and the David Bispham Memorial Fund
CAVALLERIA RUSTICANA
In English
SHANEWIS ..... Cadman
THE LOVER'S KNOT ..... Buchhalter
Tickets $2.00—Playhouse Box Office

TWICE DAILY COLUMBIA Matinees 2:15 Evenings 8:15
CLARK at MADISON
EVERY DAY LADIES DAY
31ST ANNIVERSARY of AL. REEVES AND HIS BEAUTY SHOW
WITH
BIG STAR COMEDIANS, THE JAZZ QUEEN, 3 KINGS OF HARMONY, WORLD'S BEST DANCERS, FAMOUS BEAUTY CHORUS AND YOUR OLD PAL, AL. REEVES (HIMSELF)

AUDITORIUM
FAREWELL CONCERT
CHALIAPIN
Sunday, March 4th, at 3:30 P. M.
SEATS NOW ON SALE AT BOX OFFICE

BEETHOVEN TRIO
Cordon Club Dressing Room
833 Fine Arts Bldg.
Single Admission $1.25
TODAY AT FIVE

ORCHESTRA HALL
TODAY at 3:30
WESSELS & VOEGELI Present
MARIA IVOGUN
COLORATURA, IN RECITAL
TICKETS—50c to $2—PLUS TAX
WEDNESDAY EVENING at 8:15
Wessels & Voegeli Present FLORENCE
TRUMBULL
IN PIANO RECITAL
TICKETS—50c to $2—PLUS TAX
CHICAGO SYMPHONY ORCHESTRA
Friday 2:15 Saturday 8:15
FREDERICK STOCK, Conductor
BURTON HOLMES
FEB. 16 FRIDAY
FEB. 17 SATURDAY
PRESENT DAY
PEKING
Pop. Prices—50c to $1.50—Ready Tuesday
NEXT SUNDAY AFT'N at 3:30
WESSELS & VOEGELI Present TONIGHT
SEIDEL
IN VIOLIN RECITAL
TICKETS—50c to $2—PLUS TAX
MONDAY EVENING at 8:15 FEB. 19
WESSELS & VOEGELI, By Arrangement With LEE KEEDICK, Present REV.
G. VALE OWEN
Eminent Clergyman, Church of England
Subject: PSYCHIC SCIENCE AND HUMAN SURVIVAL
Lecture 1.—The Nature of the Beyond
TICKETS—50c to $2—PLUS TAX

A. L. Erlanger and Harry J. Powers
BLACKSTONE Theatre
Box Office Open 9 A. M. to 9:30 P. M. Sundays, 1 P. M. to 9:30 P. M.
NOTICE—Branch Box Office Colonial Theatre Lobby.
it's the cat's eyes
THE LAST WARNING
AT THE BLACKSTONE
Everybody Is Screaming Its Praise
Every Evening at 8:30
Popular Wednesday Matinee 2:30
Regular Saturday Matinee 2:30
Evs. (Except Sat.), 50c to $2.50
Wednesday Matinee 50c to $1.50

First In the Hearts of Chicago Theatre-Goers!
CONTINUOUS VAUDEVILLE
12 NOON TO 11 P. M.
MAJESTIC
PRICES
MATS., 10c, 27c, 36c
NIGHTS 10c, 31c, 45c
SAT., SUN. & HOLIDAYS 22c, 45c
8 BIG ACTS & 8 MOVIES

GEO. M. COHAN'S GRAND
13th JOLLY WEEK OF GEORGE M. COHAN'S ENGLISH AMERICAN COMEDY
SO THIS IS LONDON!
by Arthur Goodrich

Rachel Busey Kinsolving Announces
BLACKSTONE THEATRE TODAY at 3:30
Francis Moore
IN PIANO RECITAL
KIMBALL HALL THURS., FEB. 15 at 3:30
Augusta Cottlow
IN PIANO RECITAL
ORCHESTRA HALL WED., FEB. 21 at 3:30
Winnipeg Male Voice Choir
Canada's Famous Male Chorus
HUGH C. M. ROSS, Conductor
ALBERTO SALVI at Kimball Hall
Seats $2.00, $1.50, $1.00, 50c; Box Seats $3.00

Subscribe for The Tribune.

ORCHESTRA HALL
TODAY at 3:30
WESSELS & VOEGELI Present
MARIA IVOGUN
COLORATURA, IN RECITAL
TICKETS—50c to $3—PLUS TAX
EDNESDAY EVENING at 8:15
ssels & Voegeli Present FLORENCE
RUMBULL
IN PIANO RECITAL
TICKETS—50c to $3—PLUS TAX
HICAGO SYMPHONY
day :15 ORCHESTRA Saturday 8:15
FREDERICK STOCK, Conductor
BURTON HOLMES
FRIDAY EVG. 8:15
SATURDAY MAT. 2:15
PRESENT DAY
PEKING
Prices—50c to $1.50—Ready Tuesday
EXT SUNDAY AFT'N at 3:30
ESSELS & VOEGELI Present TOSCHA
SEIDEL
IN VIOLIN RECITAL
TICKETS—50c to $3—PLUS TAX
ONDAY EVENING AT 8:15 FEB. 19
ESSELS & VOEGELI By Arrangement
With LEE KEEDICK Present REV.
. VALE OWEN
minent Clergyman, Church of England
Subject: PSYCHIC SCIENCE AND
HUMAN SURVIVAL.
ecture 1.—The Nature of the Evidence
TICKETS—50c to $3—PLUS TAX
A. L. Erlanger and Harry J. Powers
BLACKSTONE Theatre
Box Office Open 9 A. M. to 9:30 P. M.
Sundays, 1 P. M. to 9:30 P. M.
NOTICE—Branch Box Office Colonial Theatre Lobby.
its the cat's eyes
THE LAST WARNING
AT THE BLACKSTONE
Everybody Is Screaming Its Praise
Every Evening at 8:20
Popular Wednesday Matinee 2:20
Regular Saturday Matinee 2:20
Eves. (Except Sat.), 50c to $2.50
Wednesday Matinee 50c to $1.50
First In the Hearts of Chicago Theatre-Goers!
CONTINUOUS VAUDEVILLE
12 NOON TO 11 P.M.
MAJESTIC
PRICES
MATS. 10c, 27c, 36c
NIGHTS 10c, 31c, 45c
SAT. SUN. & HOLIDAYS
22c, 45c
8 BIG ACTS & 8 MOVIES
GEO. M. COHAN'S GRAND
13th JOLLY WEEK
OF GEORGE M. COHAN'S
ENGLISH AMERICAN COMEDY
SO THIS IS LONDON!
by Arthur Goodrich
Rachel Busey Kinsolving Announces
BLACKSTONE THEATRE TODAY at 3
Francis Moore
IN PIANO RECITAL
KIMBALL HALL THURS., FEB. 15 at 3:30
Augusta Cottlow
IN PIANO RECITAL
ORCHESTRA HALL WED., FEB. 21 at 3:30
Winnipeg Male Voice Choir
Conductor Famous Male Chorus
HUGH C. M. ROSS, Conductor
ALBERTO SALVI HARPIST
Seats $2.00, $1.50, $1.00, 50c. No Tax
Subscribe for The Tribune.

John Barrymore Breaks Hamlet Record, and Sails

[Continued from page one.]

a you think of the no applause until he last curtain idea? For it?"

Applause Moscow Style.

"Certainly not. If you can restrict applause sensibly—great. I'm for that. But what these birds want to do is virtually to cut out applause entirely."

"These birds' meaning whom?"

"Those Moscow Art theater fanatics. Because the Russians do it; because they print a note in the program asking the audience kindly to forget the actor during the performance and do all their applauding after the final curtain—when the assembled company, if called, will be glad to appear,' they think everybody should do it. They fill me with many localized pains."

"It might not be a bad experiment. It seems to work very well with the Russians. And there certainly——"

"Work with the Russians? Why shouldn't it? Those Muscovites don't want to be happy. Tell them they're good and you spoil their whole evening. Applaud them and they just drivel up. I'll bet they have been crying in each other's laps ever since Morris Gest translated the New York critics' reviews to them. They're not used to being happy and it makes 'em miserable."

"No—but, seriously. You know; I know; everybody knows that when an actor (or actress) stops to acknowledge applause at his entrance, for example, he not only halts the play but plays hob with the illusion."

"That may be. I'm for cutting out that—although let me tell you something, young fellow my friend. Applause means a lot more to the actor than you think it does. It's his life and you do take his life, as Shylock says, when you do take the prop that doth sustain his life."

"That may be. But why should the actor always be considered? Why not the audience—that pays, and pays, and——"

"All right—all right! Cut out the reception applause and cut out curtain calls. I'm an actor, but it pains me to see them straighten up from a tense scene at the curtain and begin smiling broadly. It's bad. But don't stop encouraging the individual performers. Don't kill the actor by killing that which doth sustain——"

"I know. We'll let that pass. But you've really given me an idea. And I thank you. If, by cutting off the actors' applause we can rob the stage of its devilish fascination for the immature and mildly insane:

"If, by insisting there shall be no applause until the end of the performance, and then only for the assembled company as a whole, we can curb the cheaper managers' ambition to create a new star of every little Tom, Dick, or Harriet who happens upon an actor-proof part and makes a hit;

"If, by sanely directed and carefully restricted applause we can do those things we have never been able to do——"

"Yes, yes——"

"I say, if in that way reformation lies we will start our no applause campaign tomorrow."

"Why not today? You will finish at the same time."

"When?"

"The year they put rubber tires on the subway."

More Shadow than Substance.

"And what, if anything, has that to do with 'Peer Gynt'?"

"Nothing at all. And neither will I have anything more to do with it. You may go now—and Gawd have mercy on your poor old soul."

As a matter of fact there is not much that we feel need be said in this column about the Ibsen drama, which has not been attempted since Mansfield tried it fifteen years ago. It is a play of intriguing shadows and blessed little substance for the average American audience.

The scenes do not cohere and the drama is constantly wavering. We found it excessively uninteresting, save for the exceptionally vigorous acting of Joseph Shildkraut, who has been playing "Lilliom" for a couple of seasons. And the unique and fascinating setting achieved by Lee Simonson—a combination of hazy lantern effects against a gauze background and modified cubistic foregrounds jumbled to suggest the mountains and fjords of Norway.

[Copyright: 1923: By The Chicago Tribune.]

HEROINE OF ANOTHER THRILLER



MLLE. SUZANNE CAUBET.
[White Photo.]

She is a niece and former protégée of Mme. Sarah Bernhardt, and comes tonight with her husband, Crane Wilbur, to act in the latter's play, "The Monster," at the La Salle. Fright, denoted in the picture, is an important phase of her rôle; she has a terrible time, they say, but is duly rescued from the perils that encompass her.

THE NEW PLAYS

First Aid for First Nighters on Attractions Scheduled for the Coming Weeks in the Theaters.

OPENING TONIGHT.

"The Monster" [La Salle].—A melodrama by Crane Wilbur, setting forth certain adventures with a surgeon gone mad. They found it a hair raising thing in New York, but some changes have been made with a view to lightening its horrors. Howard Lang has the title rôle, played first by Wilton Lackaye and then by Emmett Corrigan, and others in the cast are Mr. Wilbur, the author; Mlle. Suzanne Caubet, Frank McCormack, and Walter James.

IMPENDING JOYS.

"The Awful Truth" [Powers', Feb. 19].—Miss Ina Claire in a comedy by Arthur Richman. Bruce McRae heads an excellent supporting company.

"In Springtime of Youth" [Illinois, Feb. 19].—A musical comedy of varied authorship, with George MacFarlane, Miss Olga Steck, Harry K. Morton, Miss Zella Russell, Harry Kelly, and Robert Halliday as its chief performers.

"Peter Weston" [Harris, Feb. 25].—Frank Keenan in a new play by Frank Dazey and Leighton Osmun. The cast includes Miss Marie Nordstrom, Miss Judith Anderson, Jay Hanna, Thomas Irwin, and many others.

"The Rear Car" [Cort, Feb. 25].—More mystery melodrama. Edward E. Rose is the author, Taylor Holmes will have the leading rôle, and Miss Edna Hibbard will head the feminine contingent.

"The Blimp" [Olympic, Feb. 25].—Herbert Corthell in a new comedy by Conrad Westervelt—something about a fat man. Miss Ann Davis and James Dyrenforth will be among those present.

"Light Wines and Beer" [Woods, March 11].—A comedy by Aaron Hoffman dealing with prohibition, and known on the Pacific coast as "Now and Then." Joseph Cawthorn and George Bickel will be in it.

"The World We Live In" [Auditorium, March 19].—A play at once fantastic and philosophical by the brothers Capek of Czecho-Slovakia. Most of the characters are insects.

"R. U. R." [Cort.]—A satirical melodrama by Karel Capek, one of the brothers aforesaid, dealing with a race of automatons. To arrive at the Cort, probably, when "The Rear Car" departs.

"Romeo and Juliet" [Selwyn].—The fine production headed by Miss Jane Cowl as Juliet, tentatively scheduled to come to town on April 1.

"William's Wife" [Powers'].—Miss Ruth Chatterton in a new play by Eugenie Senecal Courtright, appointed for arrival late in March or early in April.

CORT Central 0019 Mats. Wed., Sat. 2:30 Evenings 8:30
LAST TWO WEEKS
H. H. FRAZEE PRESENTS
MRS. FISKE
FOR A BRIEF STAY IN
"The Dice of The Gods"
By LILLIAN BARRETT
Directed by
HARRISON GREY FISKE
Prices: All Performances 50c to $2.50, Ex. Sat. Night, 50c to $3.00, Plus Tax
"Another of Mrs. Fiske's incomparable etchings of that thing we call the human mind."—Examiner.
"It envelops a dazzling histrionic feat."—Journal.
"The greatest actress America applauds."—Amy Leslie, News.
"It is all very wonderful and passionately interesting."—This Week in Chicago.
STUDEBAKER
Mat. Wed. 50c to $1.50 | EVERY NIGHT 4th Month | Mat. Sat. 50c to $2
WILLIAM HODGE
IN HIS GREATEST SUCCESS
FOR ALL OF US
EXTRA Matinee Tomorrow Monday
MR. PRESTON BRADLEY SAYS
"I wish every Jew and Christian, minister and church member, physician and Christian Scientist in this city would see your play, as well as every sick and troubled person, whether their ills be those of body or soul."
HENRY FORD SAYS
"FOR ALL OF US" IS THE BEST PLAY I HAVE EVER SEEN."
Monday to Friday Nights Inclusive
Choice (Main Floor) Seats $2.00
Balcony (Five Seats) $1 & $1.50
PLAYHOUSE—TODAY AT 3:30
FLORENCE REED
WILLIAM HILL Pianist
TICKETS—$1.50, Inc. Tax
ENGLEWOOD THEATRE
63RD AND HALSTED STS.
4 DAYS STARTING SUN. MAT. FEB. 11
"YARMARK"
THE GREAT RUSSIAN FUN CARNIVAL
GIBSON & CONNELLI
4 OTHER GREAT ACTS
Pathe Weekly—"Topics" Aesop's Fables
3 DAYS STARTING THURS. FEB. 15
EDDIE FOY & YOUNGER FOYS
SUN. FEB. 18TH RAE SAMUELS
3 SHOWS DAILY—2:30, 7:30, 9:15
PRICES: MATS. EXCEPT SUN. 22c, NIGHTS & SAT. SUN. & HOLIDAYS 22c, 50c, 68c
EVERY SEAT RESERVED
NEW SHOW EVERY SUNDAY AND THURSDAY
Always 6 Orpheum Circuit Acts

Urging Mr. Stock to Take Up Baton in Wagner Opera

[Continued from page one.]

symphony concerts Friday afternoon or Saturday evening. Mr. Stock plans to conduct a set of excerpts from the second and third acts of "Siegfried," also the prelude to "Die Meistersinger." This department is willing to predict that hearing will be believing.

* *

Opera in the Future.

Is grand opera as an art form wearing out? G. Jean-Aubry, writing a review of a new opera bouffe, "Isabelle et Pantalon," by Roland-Manuel, in the Chesterian, seems to think that it is in danger. Be it known that the Chesterian is one of the few publications dealing with new music and new conditions in music sanely and without inundations of adjectives of panegyrics on the one hand or malediction on the other.

He says: "There can be no doubt that the opera seria has for some time shown signs of an exhaustion which has been averted neither by the ardent transports of Italian naturalism nor by the indisputable beauty of a few works such as 'Pélléas et Mélisande' or 'Ariadne et Barbe-Bleue.' The opera form as conceived by Verdi or Meyerbeer, or even Wagner, seems as arbitrary and obsolete to the majority of theatergoers of today as the tragedies of Schiller or Voltaire.

"Shall we see a rejuvenescence of opera in the shape of a diversion that will unite the discoveries of the modern ballet with the traditions of the eighteenth century? Or shall we find its salvation in the music-drama following the paths indicated by 'Boris Godounow,' and more clearly still by Malipiero's 'Sette Canzone,' works couched in a form that is free of superfluous detail? The question is hard to answer, but it is certain that opera, as it was left to us by the last two generations, no longer satisfies the musical public."

* *

Radio and the Symphony Orchestra.

Inquiry comes through the mail as to the possibility of broadcasting the Chicago Symphony orchestra concerts. The answer from Orchestra hall is to the effect that it is not unwillingness on the part of the orchestral management that prevents this for the present, but a desire to study the question more thoroughly. They point out that broadcasting orchestral music is a much more complex proposition than broadcasting opera, where the voices of the singers are the principal matters desired. In an orchestra there are many voices of varying timbres, and while some of these may be transmitted and picked up clearly, others are not so plain. Indications are that further experimentation will be necessary before the orchestra as a whole can be transmitted in a wholly satisfactory manner.

* *

Chamber Music Informally.

Believing that chamber music will be more enjoyable if it is informal, the Beethoven trio has adopted an effective method to register its belief. Its second concert will be given at 5 o'clock this afternoon at the Cordon club, but instead of appearing upon a stage before set rows of seats the trio merely takes its position in the middle of the room, while the patrons group themselves about at their own pleasure. The first concert, given a month ago, was such an improvement upon the formality existing at the ordinary musical event that a feeling of gratitude has persisted ever since. This afternoon the organization will play trios by Rubinstein, opus 52, and by Gretchaninoff, op. 38; also a group of "Miniatures" by Bridge. In all respects an advance view of it looks attractive.

* *

Fund for a Good Cause.

Mrs. Edward MacDowell was severely injured in an automobile accident in New York a few weeks ago, suffering three broken ribs. She is recovering steadily but slowly, but will be unable to resume her lecture recitals on the works of her late husband, which has been her work for many years. The income from her tours has been devoted to the support of the MacDowell colony at Peterboro, N. H., which for some seasons has been opened to the visits and work of those engaged in the creative arts.

As the income from that source is now cut off, the Musical Courier of New York offers itself as collector and repository for a fund to be contributed both as a testimonial to Mrs. MacDowell and to avoid closing the colony. Contributions may be addressed to the Mrs. MacDowell Fund, care Musical Courier, 437 5th avenue, New York.

* *

Here and There in Music.

The attention of those who would make researches into music of various ages and schools may be commended to the Chicago public library. It is not so many years ago that one would have found difficulty in locating anything of any particular interest, but times have changed. The new catalogue of the music section is a volume 269 pages long, and it indicates a collection of 7,000 bound volumes and 14,000 pieces, songs, operas, and instrumental works that spread through the alphabet from accordions to wood winds. There are over 110 scores for full orchestra, something like 250 operas, and a highly interesting collection of folk music of many nations. This catalogue deals with actual music. Theoretical, historical, and reference books must be sought in another department.

Theodore Stearns, whose opera, "The Snow Maiden," was brought out by the Chicago company this season, has taken to the Fox river district to labor on the score of his new three act work, "Co-o-za." He sends word that the book—he is responsible for both words and music—is based on the theory of reincarnation, and ties up the fall of Atlantis with the Broadway of today.

Lieutenant Commander John Philip Sousa went to Philadelphia the other day to conduct a performance of his own comic opera, "The Bride Elect," revived by the Philadelphia Operatic society. The newspapers there say that he contributed to a success that was as pronounced as any ever made by that organization.

Mr. Sousa will begin his band season in July, as usual, at Willow Grove park, near the same city. He will tour to the Pacific coast in the fall, then across Texas to Florida, down to Havana, then back north to Washington, where he will close his season March 16. In all he plans 250 concerts, and 100 bandsmen will be under his baton, the largest number in his greatly loved career. The tour will be his thirty-first, and the fourteenth that has taken him from coast to coast.

The Civic orchestra of Chicago will give a concert this afternoon at Hyde Park High school. Other concerts of the day under the auspices of the Civic Music association will be by Mildred Anderson, contralto, and Minna Krokowsky, violinist, at Palmer park, and by Ira Hamilton, pianist, and Gwendoline Gower, soprano, at Hamilton park. These will be free of charge. The orchestra concert will maintain an admission fee of 20 cents.

The Sinai Symphony orchestra announces a program of Russian music for its concert at Sinai temple tonight. Arthur Dunham will conduct a series of works by Tschaikowsky, Rimsky-Korsakoff, and Votichenko. Nita Obrassova, announced as a coloratura soprano from the Moscow Grand Opera company, will be the soloist, departing from the Russian trend of the program to sing the "Bell Song" from "Lakmé," but also some Russian songs.

Evidently the Opera in Our Language Foundation, Inc., has thought better of ending its activities, for word comes that another performance will be given at the Playhouse next Thursday afternoon. Instead of an American opera, this one will be "Cavalleria Rusticana" in English. No word has been sent as to who will sing it. There will also be a ballet by Lora Shadurskaya and some of her pupils.

In addition to the Wagnerian numbers scheduled by Mr. Stock for this week's symphony concerts he also announces John Alden Carpenter's delectable "Adventures in a Perambulator." A Bach concerto—the third, in G major—is on the program; likewise "The White Peacock" and "Clouds" by Griffes. This program will be without soloist.

The Zoellner quartet, at one time announced to play here during the season, has gone from concert appearances into teaching. The members of the organization recently opened a conservatory in Los Angeles, giving it their name. Each member is in charge of a department and Charles Wakefield Cadman has joined the faculty as instructor in composition and orchestration.

IN THE WEEK'S RECITALS



FLORENCE TRUMBULL. [Ray Huff Photo.] | ALMA HAYS REED. [Bloom Photo.] | AUGUSTA COTTLOW [Und. & Und. Photo.] | LYELL BARBER. [Und. & Und. Photo.]

CONCERTS AND RECITALS

Today—At 11:45: Chicago Theater Symphony orchestra, Nathaniel Finston, conductor; Chicago theater. . . . At 3: Art Institute ensemble, George Dasch, conductor; Art institute. . . . Joseph Regan, tenor; Alberta Curliss, soprano; S. Victor Tufigno, violinist; Grand Opera house. . . . At 3:30: Maria Ivogun, soprano, song recital; Orchestra hall. . . . Fritz Kreisler, violin recital; Auditorium. . . . Lyell Barber, piano recital; Studebaker. . . . Francis Moore, piano recital; Blackstone. . . . Alma Hays Reed, soprano, and William Hill, pianist, joint recital; Playhouse. . . . At 5: Beethoven trio, chamber music; Cordon club. . . . At 8: Sinai Symphony Orchestra, Arthur Dunham, conductor; Nita Obrassova, soprano, soloist; Sinai temple. . . . Beethoven trio, chamber music; Fullerton hall.

Monday—Concert by Armour Glee club; Kimball hall.

Tuesday—Richard Czerwonky, violin recital; Kimball hall. . . . Association of Commerce Glee club, Herbert E. Hyde, conductor; Edith B. Normelli, soloist; Englewood High school.

Wednesday—At 8:15: Florence Trumbull, piano recital; Orchestra hall.

Thursday—At 4: Chicago Symphony orchestra, children's concert, Frederick Stock, conductor; Orchestra hall. . . . At 8:15: Augusta Cottlow, piano recital; Kimball hall. . . . Chicago Mendelssohn club, second concert, Harrison M. Wild, conductor; Hans Hess, cellist, soloist; Orchestra hall.

Friday—At 2:15: Chicago Symphony orchestra, subscription concert, Frederick Stock, conductor; Orchestra hall; program repeated Saturday night. . . . At 8:15: Valentina Crespi, violinist, and Charles Champlin, baritone, joint recital; Lyon & Healy hall.

OLSON RUG CO.
1500-1518 Monroe St. at Laflin
Only a Few Minutes West of the Loop
Rugs!
300 Seamless Axminsters at Sacrifice Price
$39.75
Heavy Quality 9x12 ft.
Come to Our Factory
Buy your new rugs direct from the largest and oldest rug manufacturers in the world selling direct to the home. Established 48 years ago—in 1874. Buy for permanence. Let our rug experts help you solve your decorative problem. No unnecessary middlemen's profits or high loop rents to pay here. These low prices are all the more remarkable coming at this time when the trend of factory costs is upward. Buy now and save. Goods held for future delivery.
Rugs Made to Order—All Sizes
Chenilles, Wiltons, Axminsters, Wilton Velvets
9x12 ft. Seamless Wilton Velvets..... $28.50
8¼x10½ ft. Seamless Wilton Velvets..... 22.50
8¼x10½ ft. Seamless Axminsters..... 36.00
9x12 ft. Royal Wiltons and Worsted Wilton Velvets..... 63.75
9x12 ft. Fine Worsted Wiltons..... 86.00
8¼x10½ ft. Worsted Wiltons..... 82.50
Similar Savings in All Other Sizes.
Location: Only a few minutes west of the Loop. Take Madison Street Car or Metropolitan "L" to Laflin Street. Retail showrooms open from 8:30 to 5:30 daily. Thursday evenings until 10 o'clock.

LAST 2 DAYS—MONDAY AND TUESDAY
FREE in your home 60 days. Come in and establish a little credit.
Closing Out
FREE in your home 60 days. Come in and establish a little credit.
Piano Sale of New and Used Pianos
We have bought and taken over the entire piano stock and interest of the Vose & Sons Piano Company of Chicago. That includes the four-story building at 309 South Wabash Ave., which they have occupied for 27 years.
Notice! 20% EXTRA DISCOUNT ON ANY PIANO IN THE HOUSE FOR THE NEXT 2 DAYS
THE WHOLE THING IN A NUTSHELL. Our store is packed full of new and used pianos that have accumulated during the last three months. Now, we have made up our minds to sell every one of these pianos at once. We realize that the only thing that will dispose of this mammoth stock quickly is the price, and what we do not sell within the next few days we will sell to piano dealers at wholesale prices in order to make room for our regular stock that we have in our storehouse.
We have four floors packed with grand pianos, player-pianos and upright pianos in all woods, such as Mahogany, Golden Oak, Burl and English Walnut.
Listen: Let us give you an idea of the well-known pianos we have in stock and that we are offering at this great sale:
Shoninger, M. Schulz Co., Henry F. Miller, Willard, Ludwig, Maynard, Vose, Hardman, Knabe, George Steck, Webster, Emerson, Chickering, Bradbury, Behning
Among the above list you will find lyric grand pianos, apartment grand pianos and artist grands, also upright pianos and player-pianos.
Notice: We will allow you a liberal price on any musical instrument you may have for one of our new pianos.
This Famous Grand Piano below is a Henry F. Miller, loved by all great artists. Will give you four years' time to pay for it on monthly installments. Guarantee unlimited.
Free Delivery Bench or Stool No Extra Interest
NOTICE—EXTRA CUT ON GRAND
Pianos Next Two Days
$550 GRAND, NOW $225
$600 GRAND, NOW $295
$650 GRAND, NOW $345
$800 GRAND, NOW $495
$875 GRAND, NOW $625
$1000 GRAND, NOW $745
Terms Low as $3 Per Week
This swell little Vose & Sons Grand below, 4 ft. 10 in., will fit nicely in almost any apartment. We will give you three and one-half years to pay for it on payments.
Open Evenings During This Sale
Open Evenings During This Sale
Notice
Extra Cut on Upright Pianos, some new and others used.
$375 Upright, Now $ 73
$395 Upright, Now $ 97
$590 Upright, Now $195
$600 Upright, Now $275
$425 Upright, Now $138
$325 Upright, Now $ 49
TERMS AS LOW AS $1.50 PER WEEK
This beautiful Player-Piano above is included in this sale. Guaranteed for 25 years. Terms as low as $2.00 per week.
LISTEN—You can have 3 to 4 years to pay for your piano. That makes it possible for anybody to own a piano.
Notice
Extra Cut on Player-Pianos for the next 2 days. Some are slightly used.
$500 PLAYER-PIANO Now $165
$550 PLAYER-PIANO Now $185
$850 PLAYER-PIANO Now $395
$750 PLAYER-PIANO Now $295
$650 PLAYER-PIANO Now $225
FREE MUSIC ROLLS
TERMS AS LOW AS $2 PER WEEK
Moist Piano Company
Vose & Sons Building
One of the Oldest Concerns in Chicago
309 South Wabash Avenue
Open Evenings During This Sale
HARRISON 0055
Open Evenings During This Sale
LAST 2 DAYS—MONDAY AND TUESDAY

MOTION PICTURE DIRECTORY

DOWNTOWN

Last Times Today
RODOLPH VALENTINO in "THE ISLE OF LOVE"
STARTING TOMORROW
AT LAST!
THE MOTION PICTURE SENSATION OF THE CENTURY



FILM BOOKING OFFICES ATTRACTION
"The THIRD ALARM"
WITH RALPH LEWIS JOHNNY WALKER ELLA HALL
FIRST EXCLUSIVE SHOWING
BARBEE'S
MONROE AT DEARBORN
A percentage of the gross receipts will be donated to the Fire Department

DOWNTOWN

"Aristocrat of Cinema Theatres"
JONES-LINICK & SCHAEFER
NEW McVICKERS
MADISON AT STATE
Continuous From 11 A. M.—New Show Every Monday
Last Times Today — "RACING HEARTS" with Agnes Ayres
BULL MONTANA Comedy, "A LADIES' MAN"
Symphony Orchestra—Magnificent Stage Events
WEEK BEGINNING MONDAY
The Knockout Comedy Hit of the Year!
Marion Davies
IN HER FASCINATING NEW COSMOPOLITAN PRODUCTION
"ADAM AND EVA"
a Paramount Picture



With T. Roy Barnes, Tom Lewis, Luella Gear, William Norris
McVICKER'S SYMPHONY ORCHESTRA
DIRECTION H. LEOPOLD SPITALNY
When one goes to McVicker's Theater, be he critic or dilettante in music, he simply leans back at his ease and enjoys the provided music without fret or worry, for he knows full well that it will be good and that nothing whatever will be allowed to come between himself and full enjoyment of an artistic treat."—The Music News, February 2.
Among Gorgeous, Colorful Stage Presentations
An American Indian Episode, "WEAVER OF DREAMS" — Smooth Event, with LYDIA VAN GILDER
Russian Dance Commique, "KATINKA AND HER WOODEN SOLDIERS" with BORIS PETROFF
Always a Myriad of Stage and Screen Attractions

JONES, LINICK & SCHAEFER
ORPHEUM!
STATE AT MONROE
9:30 A. M.—CONTINUOUS—12 P. M.
SI. GRIEVER
The Year's Best Picture by the Best Author With the Best Cast—What More Can You Ask?
Elinor Glyn's
The WORLD'S A STAGE
starring
DOROTHY PHILLIPS
supported by
KENNETH HARLAN and BRUCE MAC RAE
Special Added Feature — CHARLIE CHAPLIN — In His Funniest "SHOULDER ARMS"

CASTLE STATE at MADISON
—SECOND EXCLUSIVE WEEK—
YOUR LAST CHANCE TO SEE
WALLACE REID
IN HIS LAST AND BEST PICTURE
"Thirty Days"
9:30 A. M. CONT. TO 12:30 A. M.

AUDITORIUM
Twice Daily 2:15 and 8:15 — LAST TIMES TODAY
"Fabiola"
A Great Story Greatly Presented
YOUR ONLY OPPORTUNITY TO SEE IT RIGHT.

LEVIN'S ADAMS Adams, East of State
ALL SEATS 15c NO MORE — TODAY ONLY
"Humoresque"
Also Buster Keaton Comedy

DOWNTOWN

TODAY 11:45 A.M. to 12:45 P.M.
SUNDAY NOON POPULAR SYMPHONY CONCERT
Nathaniel Finston, Conductor

BALABAN & KATZ
CHICAGO
RANDOLPH, STATE ST. LAKE
THE WONDER THEATRE OF THE WORLD-5,000 SEATS
World-Famous Melodies Played by a Nation-Famous Orchestra—A Great Experience to Hear Them.
Doors Open Today 10:30 A. M.
LAST TIMES TODAY — NORMA TALMADGE and EUGENE O'BRIEN in "The VOICE from the MINARET"
BEGINNING TOMORROW
The Drama That Is Sweeping the Country Exactly as "The Miracle Man" and "Humoresque" Swept It.
PEOPLE RUSH BACK TO SEE IT AGAIN AND AGAIN
SO MIGHTY IS ITS CLUTCH AND SO DEEP ITS STAB AT THEIR HEARTS.
A Rhapsody of High Life and Low.
Played by Picked Actors
"Mighty Lak' A Rose"



A "Jail-Bird" for her sake, he came out to find his underworld sweetheart the brightest star on Broadway, the toast of society.
An Amazing Drama, Surrounded by An Amazing Program of Music and Stage Novelties.

BALABAN & KATZ
ROOSEVELT
STATE ST. NEAR WASHINGTON



As Reckless a Rescue As the Dare-Devil "Doug" Ever Dreamed—To Save His Sweetheart from a Fiend
154,250
People have seen this picture at this theater to date.
DOUGLAS FAIRBANKS
IN
ROBIN HOOD



The Limit of Spectacle-Art Outdone by the Fiery Passions of the Human Actors Who Dominate the Tremendous Scenes.
As Shown at $2 at Cohan's Grand
NOW AT
POPULAR PRICES
Performance Continuous from 9:30 A. M.

CARL LAEMMLE PRESENTS
A UNIVERSAL JEWEL



PRISCILLA DEAN
in
"The FLAME OF LIFE"
A HOBART HENLEY PRODUCTION
at the
RANDOLPH
STATE AND RANDOLPH

DOWNTOWN

STATE-LAKE — ORPHEUM CIRCUIT
VAUDEVILLE — EXCLUSIVE SHOWING —WEEK STARTING TODAY—
"GIMME" With Helene Chadwick.
Gaston Glass, Henry B. Walthall, Eleanor Boardman & Kate Lester
At 11:15 A. M., 2:05, 7:30 and 10:30 P. M.

NORTH

BALABAN & KATZ — BROADWAY AND LAWRENCE
RIVIERA
—LAST TIMES TODAY—
RICH. BARTHELMESS and DOROTHY GISH in "FURY"
TOMORROW
—the screen's foremost lovers REUNITED
Norma Talmadge
in
"The Voice From the Minaret"
WITH
Eugene O'Brien
A passionate, soul-stirring play of blazing love, portrayed as only this pair of lovers can.

LUBLINER & TRINZ — SHERIDAN AT WILSON
PANTHEON
Thomas Meighan AND Lila Lee
GEORGE ADE'S "BACK HOME AND BROKE"
MONTY BANKS in "HANGING AROUND"
TAYLOR, MACEY & HAWKS STAGE SPECIALTY
PAUL STERNBERG AND HIS ORCHESTRA
MATINEE AT 2
TODAY ALL SHOWS DELUXE
STARTING THURSDAY
ELSIE FERGUSON in "OUTCAST"
Entertainment and Discriminating

HOWARD
NEW 4 STATION at HOWARD—CONT. 2 TO 11:30
JACK HOLT "Making a Man"
The Howard Orchestra
Comedy News Cartoon
—Tomorrow—
"TRIFLING WOMEN"

BUCKINGHAM 3319 N. CLARK ST.
LEWIS STONE "TRIFLING WOMEN"
—Added at Matinee—
BESSIE LOVE—"THE GHOST PATROL"

BRYN MAWR Bryn Mawr at 'L' Sta. 2:00 to 11:30 P. M.
Katherine MacDonald "Money, Money, Money"
5—High Class Vaudeville Acts—5
Vaudeville Appears at 3:30, 5:30, 7:30, 9:45

KEYSTONE 3912 SHERIDAN ROAD CONT. 2 TO 11 P. M.
MAE MARSH—"TILL WE MEET AGAIN"
CLYDE COOK—"HIGH AND DRY"
Start. Tomor. Richard Barthelmess—"Fury"

BUGG LINCOLN AND ROBEY CONT. 1:30 TO 11
Elaine Hammerstein Conway Tearle
"ONE WEEK OF LOVE"

PANORAMA 717 SHERIDAN ROAD CONT. 2 TO 11 P. M.
FRANK MAYO—"The First Degree"
LUPINO LANE COMEDY—"THE PIRATE"

DE LUXE ON WILSON AVE. AT "L" STA.—CONT. 1:30 TO 11:30
MAE MARSH NORMAN KERRY
"TILL WE MEET AGAIN"
BOBBY VERNON—"IN DUTCH"

WINDSOR CLARK NEAR DIVISION 1:30 TO 11:30
VERA GORDON—"YOUR BEST FRIEND"
Vaudeville and 1st Ep. "Special Buccaneer"

ADELPHI 7074 N. CLARK ST.
GUY BATES POST
"OMAR THE TENT MAKER"
Buster Keaton—"The Electric House"

PARKSIDE CLARK and NORTH AVE. Cont. 1:30 to 11 P. M.
Exclu. Showing "TRIFLING WOMEN"
Rex Ingram's

ARGMORE Argyle & Kenmore Aves. Cont. 2:00 to 11 P. M.
Carmel Meyers—"The Danger Point"

LAKE SHORE Broadway at Belmont Today and Tomorrow
HOUSE PETERS—"RICH MEN'S WIVES"

LINCOLN HIPPODROME Lincoln at Belmont
6 ACTS OF VAUDEVILLE AND PICTURES

NEW CLARK Clark Street Nr. Wilson Mat. 2 to 11 P. M.
TOM MIX—"ROMANCE LAND"

EASTERLY Lincoln & Diversey Pkwy. Continuous 1:30 to 11
TOM MIX—"ROMANCE LAND"

DEARBORN 40 W. DIVISION
MAE MARSH—"TILL WE MEET AGAIN"

JULIAN 918 BELMONT AVE. MATINEE DAILY
WHEELER OAKMAN—"THE HALF BREED"

REGENT SHERIDAN ROAD AT PRATT BLVD.
Peter B. Kyne's "PRIDE OF PALOMAR"

LUBLINER & TRINZ AMUSEMENT CENTERS

COVENT GARDEN 2553 N. Clark St. Matinee Daily
Elaine Hammerstein and Conway Tearle
"ONE WEEK OF LOVE"
Also THE REALM OF SYNCOPATION
And 4 OTHER BIG ACTS

BIOGRAPH 3433 Lincoln Avenue Matinee Daily
JOHNNY HINES
"SURE FIRE FLINT"

VITAGRAPH 3133 Lincoln Avenue Matinee Daily
JOHNNY HINES
"SURE FIRE FLINT"

KNICKERBOCKER 8217 Broadway Matinee Daily
Elaine Hammerstein and Conway Tearle
"ONE WEEK OF LOVE"

PERSHING Lissie's and Wilson Matinee Daily
Elaine Hammerstein and Conway Tearle
"ONE WEEK OF LOVE"

LAKESIDE 4730 Sheridan Road Matinee Daily
Elaine Hammerstein and Conway Tearle
"ONE WEEK OF LOVE"

ELLANTEE Devon and Clark Matinee Today at 1:30
BETTY COMPSON and BERT LYTELL
"KICK IN"

SOUTH

Stratford
63rd AND HALSTED
THE HOME OF DIVERSIFIED ENTERTAINMENT
DE LUXE MATINEE TODAY WITH ORCHESTRA
1. Edmund Fish at the Organ Playing "You've Got to See Mamma Every Night."
2. Current News Events.
3. Serenade for Flute and Horn, "Pan."
4. Comic Cartoon, "Rabbits and a Cake of Yeast."
5. Overture: "Favorite Southern Melodies."
6. The Cambridge Sisters, Harmony Songs.
7. Feature Attraction.



THOMAS MEIGHAN in GEORGE ADE'S "BACK HOME AND BROKE"

WOODLAWN
63RD AND DREXEL — MATINEE DAILY



THOMAS MEIGHAN in GEORGE ADE'S "BACK HOME AND BROKE"
Full of Wholesome Fun and Surprises
WOODLAWN CONCERT ORCHESTRA MISCHA GUTERSON CONDUCTOR

CHATHAM
COTTAGE GROVE AT 75TH STREET
—Matinee Daily—
VIOLA DANA
"LOVE IN THE DARK"

HARPER
53RD & HARPER AVE.—7 to 11:30 P. M.
NORMA TALMADGE
"ISLE OF CONQUEST"
THE PRIMITIVE FOUR
SIDNEY LAUDFIELD
THE GOLDEN BIRD
And 2—OTHER ACTS—2

SHAKESPEARE
43RD AND ELLIS
—ONE DAY ONLY—
BETTY COMPSON, BERT LYTELL, MAY McAVOY
"KICK IN"
Cartoon Novelties — Pathe News
Also BUSTER KEATON in his latest comedy
Tomorrow—"Night Life in Hollywood"

JACKSON PARK 8711 Stony Island Ave.
VIOLA DANA
With CULLEN LANDIS
IN A CORKING COMEDY DRAMA
"LOVE IN THE DARK"
FELIX CAT CARTOON — PATHE NEWS

LUBLINER & TRINZ
MICHIGAN GARFIELD & MICHIGAN MATINEE DAILY
BOOTH TARKINGTON'S MASTERPIECE
"THE FLIRT"

DREXEL 556 E. 63RD ST. MATINEE DAILY
CARLYLE BLACKWELL
"BULL DOG DRUMMOND"
Mat. Only—PEARL WHITE "PLUNDER"

PRAIRIE GARDEN 5748 Prairie Ave.
VERA GORDON
"YOUR BEST FRIEND"
Sunshine Comedy—"Brides and Slides"
News Events

VISTA 47TH & COTTAGE GROVE
Rex Ingram Presents Lewis Stone in
"TRIFLING WOMEN"

HARVARD 63RD AT HARVARD CONT. 2 TO 11:30
Carlyle Blackwell Evelyn Greeley
"BULL DOG DRUMMOND"

LEXINGTON 1162 E. 63RD STREET Cont. 2 to 11:30 P. M.
ALICE BRADY "MISSING MILLIONS"
Also STAN LAUREL Comedy

ROSELAND-STATE Michigan Ave. at 110th Place
ALICE BRADY—"MISSING MILLIONS"
5—STANDARD VAUDEVILLE ACTS—5

HYDE PARK 5214 Lake Park Ave. Today and Tomorrow
REX INGRAM'S "TRIFLING WOMEN"

VERNON 6157 and VERNON AVE. MATINEE CONTINUOUS
WM. FARNUM—"Brass Commandments"

HAMILTON 7151 AT PAXTON
Keith MacDonald—"Money, Money, Money"

WINDSOR PARK 2838 E. 75th St. MAT. TODAY
Edith Roberts—"A FRONT PAGE STORY"

PRESIDENT 343 E. 55TH ST. MATINEE and EVENING
REX INGRAM'S "PRISONER OF ZENDA"

KIMBARK 6340 KIMBARK AVE. CONT. 2 TO 11 P. M.
VIOLA DANA—"LOVE IN THE DARK"

LUBLINER & TRINZ AMUSEMENT CENTERS

PARAMOUNT 2942 Milwaukee Ave. Matinee Daily
JACK HOLT—"MAKING A MAN"

WILSON Madison and Western Matinee Daily
JOHNNY HINES and DORIS KENYON
"SURE FIRE FLINT"

WEST END 721 N. Cicero Avenue Matinee Daily
Elaine Hammerstein and Conway Tearle
"ONE WEEK OF LOVE"

MADISON SQUARE 4739 Madison Mat. at 1:30
WM. RUSSELL—"MAN'S SIZE"
And VAUDEVILLE

CRAWFORD Crawford and Madison Matinee Daily
Elaine Hammerstein and Conway Tearle
"ONE WEEK OF LOVE"

LOGAN SQUARE 2242 Milwaukee Mat. Today at 1:30
GLADYS WALTON—"THE LOVE LETTER"
CHAPMAN'S HIGHLANDERS
16—People—16
And 4 OTHER BIG ACTS

SOUTH

BALABAN & KATZ — COTTAGE GROVE Av. & 63rd St.
TIVOLI
—LAST TIMES TODAY—
RICH. BARTHELMESS and DOROTHY GISH in "FURY"
Starting Tomorrow: Our Gala Second Anniversary Program the perfect screen lovers REUNITED
Norma Talmadge
in
"The Voice From the Minaret"
WITH
Eugene O'Brien
the sort of play you like Norma in best—a tempestuous love story as burning as the desert sands.

WEST

BALABAN & KATZ
CENTRAL PARK
ROOSEVELT Rd. at 3d & CENTRAL PARK Av.
LAST TIMES TODAY FOR
ALICE BRADY in "MISSING MILLIONS"
—Coming Tomorrow—
ELAINE HAMMERSTEIN and CONWAY TEARLE in the most thrilling romantic comedy-drama
ONE WEEK OF LOVE

BROADWAY STRAND
ROOSEVELT ROAD at PAULINA
AFTERNOON VAUDEVILLE CARNIVAL
4—STANDARD ACTS OF VAUDEVILLE—4
Also VIOLA DANA
"LOVE IN THE DARK"
—STARTING TOMORROW—
"THE FLIRT"

MARSHALL SQUARE 226 St. and Marshall Bl.
VIOLA DANA
"LOVE IN THE DARK"
Also Vaudeville Specialties
STARTING TOMORROW "THE FLIRT"

THALIA 1215-25 W. 18TH ST. Continuous 1 to 11 P. M.
ALICE BRADY—"MISSING MILLIONS"
Also VAUDEVILLE Cont. 1 to 11:30 P. M.

NEW VIRGINIA MADISON STREET AT HALSTED
MARION DAVIES
"WHEN KNIGHTHOOD WAS IN FLOWER"

KEDZIE ANNEX 3210 W. Madison
WALLACE REID—"CLARENCE"

MADLIN MADISON STREET NEAR LINCOLN STREET
Cecil B. De Mille's "MANSLAUGHTER"

GOLD 3411 ROOSEVELT ROAD
Booth Tarkington's Masterpiece—"The Flirt"

HAMLIN 3826 W. Madison St. MATINEE DAILY
WILLIAM RUSSELL—"MAN'S SIZE"

SAVOY 4346 W. MADISON
Marjorie Daw
& Forrest Stanley—"PRIDE OF PALOMAR"

ASHLAND MADISON STREET NEAR ASHLAND BOULEVARD
LEWIS STONE—"TRIFLING WOMEN"

BEN HUR 306 S. CICERO
WALLACE REID—"CLARENCE"

LUBLINER & TRINZ AMUSEMENT CENTERS

WEST

LUBLINER & TRINZ — MADISON AT KARLOV
SENATE
SPARKLING ANNIVERSARY WEEK PROGRAM
Thomas Meighan
in GEORGE ADE'S "BACK HOME AND BROKE"
Lincoln's Gettysburg address
TABLEAUX SPECTACLE
"TWENTY MINUTES ON AN OCEAN LINER"
ARRANGED AND PRESENTED BY ART KAHN AND HIS ALL STAR ORCHESTRA
TODAY STARTING AT 2
ALL SHOWS DELUXE
STARTING NEXT SUNDAY! "SHADOWS"
FROM CHING CHING CHINAMAN
Chicago's Finest Entertainment

NORTHWEST

CRYSTAL
NORTH AVE. at WASHTENAW
TODAY ONLY
JACK HOLT
In Peter B. Kyne's Story of a Stranded Young Millionaire
"MAKING A MAN"
Rolin Comedy — Kinograms
Cartoons
Vaudeville — Novelties
Nate Leavitt's Orchestra
CONTINUOUS 2:00 to 11:30

NEW TIFFIN
NORTH AVE. at KARLOV
JACK HOLT
in
"MAKING A MAN"
SPECIAL ADDED NOVELTIES EXTRAORDINARY PROGRAM

COMMODORE 3105 Irving Pk. Blvd. Phone Jumper 400
Continuous 1:30 to 11:15
JACK HOLT in
"MAKING A MAN"
The Story of a Millionaire That Went Broke
Same Show Tomorrow

IRVING Irving Pk. Blvd. & Cicero
GEORGE ARLISS
"THE MAN WHO PLAYED GOD"

MILFORD 3317 NORTH CRAWFORD REX INGRAM
"TRIFLING WOMEN"

AUSTIN

PLAISANCE 466 N. Parkside at W. Lake Street
JOHNNY HINES
"SURE FIRE FLINT"

AUSTIN 5619 W. MADISON
The $10,000 Prize Story—"Broken Chain"

MISCELLANEOUS

ASCHER'S

CHATHAM 2 Broadway and Grace Sats. Thurs., Sat. & Sun.
JACK HOLT in "MAKING A MAN"
5—BIG VAUDEVILLE ACTS—5

W. ENGLEWOOD 63rd and Ashland Matinee Daily
ALICE BRADY in "MISSING MILLIONS"
5—BIG VAUDEVILLE ACTS—5

CALO Clark and Belmont Matinee Daily
JACK HOLT in "MAKING A MAN"

COLUMBUS 63rd and Ashland Mat. Sat. & Sun.
GLADYS WALTON—"THE LOVE LETTER"

COMMERCIAL 92nd and Commercial Matinee Daily
EILEEN PERCY in "THE FLIRT"
Ernie Young's Jazzland Orchestra

COSMOPOLITAN 79th and Halsted Matinee Daily
JACK HOLT in "MAKING A MAN"

CROWN Division and Ashland Matinee Daily
JACK HOLT in "MAKING A MAN"
SPECIAL VAUDEVILLE

FROLIC Fifty-fifth and Ellis Matinee Daily
ALICE BRADY in "MISSING MILLIONS"

KENWOOD 1225 East 47th Matinee Daily
ALICE BRADY in "MISSING MILLIONS"

LANE COURT Clark and Center Matinee Daily
MAE MARSH in 'TILL WE MEET AGAIN"
SELECTED VAUDEVILLE

METROPOLITAN 47th & Grand Av. Matinee Daily
EILEEN PERCY in "THE FLIRT"
Guy Woodard's Society Orchestra

OAKLAND SQ. Drexel and Oakwood Matinee Daily
EILEEN PERCY in "THE FLIRT"
Harry Rogers' Symphony Orchestra

PEERLESS 3855 Grand Blvd. Mat. Sat. & Sun.
AGNES AYRES in 'A Daughter of Luxury'

PORTAGE PK. Mill. at Irving Park Matinee Daily
JACK HOLT in "MAKING A MAN"
ARMIN HAND'S Famous Symphony Orchestra

TERMINAL Lawrence and Broadway Matinee Daily
JACK HOLT in "MAKING A MAN"
Harry Kopes's Novelty Orchestra

FOREST PARK Des Plaines, Madison Matinee Daily
WHEELER OAKMAN in "The Half Breed"
4—BIG VAUDEVILLE ACTS—4

Merchants and manufacturers have made millions of dollars out of Tribune advertising. Ask a Tribune man to call and advise with you concerning the application of this great business building force to your problems.

NEWS OF CHICAGO SOCIETY

Now That War's Over, On with Full Dress, Men

By Mme. X.

THERE are many important questions before the world today, questions whose decision will affect the course of history for untold ages to come. Never was there a more critical period in the development of our Caucasian civilization. These decisions no one of us can hope to shirk. The burden is on us and the blame will be on us, too, whatever we do. So open discussion in open meeting is, if possible, the open air should be our chief work for a long time to come, or until the era now beginning shall have taken such form and shape that it can be trusted to walk alone and unaided.

For instance, there is the inescapable and dynamic problem of the proper attire for men after 7 p. m. Moot is the only adjective that describes the all important and oft debated question as to whether a man invited out to dinner should wear his dinner jacket or his full dress suit with its complication of white tie, swallow tail coat, and immaculate white waistcoat. The salvation of our mental stability is only secured by the fact that in this momentous decision there is no question as to the trousers. The same pair can be worn with either of these elaborate and highly ornamental upper costumes.

The war nearly destroyed the custom of full evening dress for men. In the fierce fury of the contest many a man lying in the miry trenches "over there" derived a pale consolation from the thought that probably he never more would be required to wear that painful, distressing outfit, even if he were spared by Black Berthas and airplane showers.

* *

Hostesses in Revolt.

At the close of the war, when the warrior returned and chucked his unspeakable uniform into the dark closet under the attic stairs, he enjoyed a period of undisturbed peace. The dinner jacket, black tie, and blacker waistcoat were the thing to wear to so matter how formal a function.

Alas, that those stressful days of the last decade are indeed a thing of the past! This is all too clearly manifested by the fact that there is a rising revolt on the part of many a hostess against the male guest who comes to her ball or her opera dinner or other serious and expensive entertainment in the simple, unostentatious, tidy dinner coat. No matter how brave a soldier a man was, how much he suffered in that dire period of the nation's anguish, he is not to be spared the ordeal of full dress. Henceforth, hostesses require such acknowledgment of the importance of their hospitality as can be conveyed by wearing the traditional forked coat, the stiff high collar, the perishable white tie, and the still more frail and snowy waistcoat, with a flower in the buttonhole to complete the story of care and attention on the part of the privileged guest. Those who omit these details will in the course of time find themselves gently but firmly dropped from the lists kept by popular and influential social leaders.

This devotion to easy informality in dress is more characteristic of the young than of their elders. At balls and big dinner dances it is not the older men who appear in dégagé attire. It is the youth of society. And the further west you go in this country the less attention is paid to form. In England the full dress for evening entertainments, however small and informal, is once more the prevailing rule for both men and women. In the eastern part of the U. S. A. full dress is much more the custom than here, while west of us fashion gets increasingly easygoing as it follows the setting sun.

* *

Taking the Eastern Way.

This column holds no brief for either side of the controversy. It merely takes occasion to chronicle the fact that the question is a topic of conversation at many a social gathering and that most of those who discuss it show an increasing disapproval of the careless, lax, inattentive, and easygoing members of society who saunter late to balls clad as if for a picnic Sunday supper or a men's "smoker," as the British call their club nights.

Modern man's outer garments are not beautiful in themselves. Never in the history of the human race have they been so hideously ugly. They have not a redeeming characteristic, for they are not even comfortable. The high collars and stiffly starched shirts make comfort impossible. But they are symbolical in their intent, and if by your garments you say to your hosts, "I don't think much of you or your party. It is not an occasion which excites my gratitude or which entitles you to any honor I might show you," it is sure to wound, disturb, and trouble those who are offering you hospitality.

For a guest wantonly to inflict this on those who show him kindness puts such a guest outside the pale. Also, it may in time make him unpopular.

* *

Rules Might Help.

Is it aggressive or untimely to suggest that now is the moment, a fluid instant in our social shaping, when certain guiding rules can be laid down which should govern the attire of men invited to entertainments that take place after 7 o'clock? If it be decided that an occasion styled by the host or hostess "informal" calls for a dinner coat; that an invitation to an 8 o'clock dinner requires full dress; that an opera or ball automatically summons the same attire from its seclusion, then how easy for the average man to address himself to the task of arraying himself for the evening! No longer need he debate with the wife of his bosom as to whether or no to wear this or that. Such debates frequently remind one that "acrimony is the sequel to matrimony."

If, in addition, it could become the accepted custom for men to wear the neat and comfortable dinner coat to evening theater parties, even when dinner precedes the play, how much happier would be the lot of man! It is those tails that complicate the pleasure of an evening at the theater. If he doesn't have to sit on them, "the tired business man" can enjoy much more wholeheartedly any performance.

Apparently nothing so completely takes the edge off an evening's enjoyment as to find one's self the only wearer of full dress, or the sole guest to sport a dinner coat, so completely are we "bound on the wheel of things."

* *

Courtesy and Etiquette.

The whole discussion is merely a part of that larger question which I have from time to time brought up in this column; courtesy, with its many ramifications into the realms of etiquette and established custom. If a people as supremely rich and powerful as we are today could develop into the most instinctively courteous nation that flourished on this green and cheerful globe, then indeed would we have all the rest of the tribes of men at our feet and we should have to look out into the firmament on high for new worlds to conquer.

It will probably be pointed out by the student of history that power and wealth, as a rule, have engendered arrogance, supercilliousness, and bad manners. This may be true, but the fact that this has been the case in the past is no reason for its being so again. We have upset many precedents and undoubtedly will upset some more before we get through.

Chicago's "beau monde" is pretty well scattered at the moment to the four winds. Last Wednesday an impressive band of this division of society set sail from New York on the Mauretania for a six weeks' cruise of the Mediterranean. Mr. and Mrs. John A. Spoor, Mr. and Mrs. Thomas Hinde, Mr. and Mrs. William R. Linn, Miss Mabel Linn, Mrs. Watson F. Blair, Mrs. William Gerrish Beale, Mrs. Arthur Ryerson, her son-in-law, George Hyde Clark, and William B. McCluer, one of Chicago's most popular bachelors, are probably at this moment emerging from their cabins and venturing forth to look on the blue and tumultuous sea pathway known to travelers and mariners as the gulf stream. They are undoubtedly commenting on the increasing balminess of the air and congratulating themselves at not being within the grip of our bracing and nipping breezes.

If you abandon your comfortable beds, your own and well known belongings, for the smelly discomforts and narrow surroundings of even the largest steamers afloat, you have to keep up your spirits by running down what you have left behind and by extolling the clammy sea air, the heaving decks, and the collection of weird fellow travelers, which are the lot of the wayfarer. In short, you have to Coué yourself into the belief that you are happy and comfortable.

* *

History Repeating Itself.

As that amiable and simple Frenchman said, imagination is more powerful than will, and should be cultivated above all other human attributes. If you took only your critical faculty with you to one of his lectures you missed all the point of the occasion, its significance, and its relation to past ages. You saw only the little, rather pathetic chemist from Nancy talking platitudes in broken English. You saw only specters of humanity sitting about waiting for impossible miracles. You saw only large, curious, rather unsympathetic crowds skeptical as to whether they were going to get their money's worth of sensation.

But if you went fortified with imagination you saw representatives of a world waiting and eager for a new spiritual force. You saw history repeating itself and scenes being reproduced from Bible times and from the dark ages of medievalism when the only light in the world was held up by such simple and holy folk as St. Anthony, St. Cecelia, St. Jerome, and the rest of that pious company who devoted themselves to relieving the unspeakable misery of their times by appearing to the imagination. Very much in the same fashion does Coué today.

The crowds attending became merely the descendants of those early gatherings depicted by Raphael in the famous "Ascension" in the Vatican galleries. The lad in that great canvas who stands in epileptic ecstasy in the foreground of that painting was in the front row of those seated on the platform at Orchestra hall the other night. But him the French chemist could not help.

Reduced to its simplest expression, the message of this latest comer in the world of auto-suggestion was: "Chew your food thoroughly and always say, 'I can, I can, I can' and you will (if nothing organic is the matter with you) secure health and happiness."

This may be news to some. We had long suspected that this combination of mastication and courage was a workable one. But, as for miracles, we were, as usual, unlucky. That evening the crippled hobbled off stage with much the same leg action that had been theirs in the beginning, in spite of the hypnotizing and repetitious "ça passe, ça passe," which was used by the Gallic healer to lay at rest the devils of paralysis or rheumatism. We never get in on the supernatural or mysterious. For us ghosts never walk. Voices from beyond the grave never so much as whisper. The unseen world remains unseen. It's lack of imagination, I suppose.

The powder puff will be plied in many dressing rooms on Tuesday evening to make ready the fair ones for the Mardi Gras Bal Poudré which the Alliance Française is promoting at the Congress hotel. On Ash Wednesday morning the floor of the gold ballroom will probably be white as the fields along the north shore after of snowfall.

The ball is to open with a pageant at the court of Louis XVI. There will be a minuet danced to music especially composed by John A. Carpenter. Mrs. Milan H. Hulbert and the French consul, M. Antonin Barthelemy, are co-chairmen, with Mrs. William S. Monroe vice chairman and Charles L. Hutchinson treasurer. Mrs. Walter Brewster heads the advisory committee and Mrs. Potter Palmer is chairman of the patronesses. Mrs. John A. Carpenter is in charge of the decorations and Mrs. John H. Winterbotham is head of the publicity committee. It will be a gay and pretty ball and will close the season 1922-'23 with a pleasant bang. It is a winter that, socially speaking, will go down in history as one of the liveliest on record. Society has danced and dined and played harder than during any season in years. The pace has been swift and steady ever since early in November.

* *

Report Opera Box Sales.

There was a large meeting of the opera box sale committee last Wednesday at Mrs. Rockefeller McCormick's residence at 1,000 Lake Shore drive. About thirty women met and gave in reports as to their progress in disposing of boxes for next year's opera season. Mrs. Jacob Baur is chairman of this committee, to which she is devoting all her time and strength. Usually among the front ranks in any political campaign she is this year taking no part in the coming mayoralty contest because she wants to give all of herself to this opera business. It is the hope and expectation of this committee to make a better showing than has ever before been accomplished since Chicago first set up in the grand opera business.

Last week there were several notable foreigners sojourning in Chicago. Lady Donegall, widow of the Irish marquis of this name, was much entertained during her short stay here. Mr. and Mrs. Kellogg Fairbank gave a luncheon for her last Sunday. Mr. and Mrs. Potter Palmer gave a tea for her later that same day in the Palmer mansion on the Lake Shore drive. On Monday Mr. and Mrs. Arthur Meeker entertained her at dinner in their house, 3030 Lake Shore drive. On Tuesday Mr. and Mrs. Charles Hamill gave a dinner in her honor in the new home of the Fortnightly in Bellevue place, while that day at the Casino Mrs. William Nitze was her hostess at a small and informal luncheon.

Lady Donegall is a Canadian by birth and is the mother of the present marquis, a young man who is still pursuing his education at an English university.

She is a quiet, self-contained woman, who gives much of her attention to what others say to her, but does not herself, as the phrase is, "lay all her wares on the counter". This is so contrary to our American way that it is somewhat disconcerting at first. To foreigners we often seem guileless and overchatty, an impression which is disspersed when they find that much of our friendliness is just the ebullition of the moment and does not carry with it any permanence of devotion. If, as Emerson said, every Englishman is an island, we are a continent with an accessible coast line that sometimes leads to nothing.

* *

Skeffington's Widow Here.

Another interesting and unusual personality who lately settled for a moment on our door sill was Mrs. Feehy Skeffington, the widow of the Irish patriot and pacifist Francis Skeffington, whose tragic death added one more debt to be paid the Irish by the English. He was trying to help some soldiers who were in trouble with the authorities, when he, unarmed and in cold blood, was shot and killed by a British officer. The latter was tried and got off on the plea of insanity. After being put in an insane asylum for a time, he was released and now holds a government position in Essex.

Mrs. Skeffington is in this country collecting money to help the 13,000 Irish soldiers of the Irish republic who are held now as war prisoners. She is a typical Irishwoman, vivacious, fiery even, when talking of her native land and its wrongs. She is, of course, an ardent republican and standing out for a plebiscite on the question of making Ireland entirely independent of England.

Of quite another type is the Signora Agresti, who was likewise in town last week. She is English by birth and Italian by marriage. She is a niece of Dante Gabriel Rosetti, the well known pre-Raphaelite painter. Her home is in Rome, Italy, where she is at the head of the agricultural institute.

Like Lady Donegall, she is a quiet, self-contained mortal, although she is an experienced public speaker. She addressed various bodies on various subjects. Yesterday she talked to the Council on Foreign Relations at a a luncheon at the Palmer house, her subject being the fascisti movement in Italy. She is an admirer of Mussolino and his followers, and thinks that the salvation of Italy is in their hands. The fact that they have for the time being set aside the doctrine of representative government and adopted methods that in the hands of a self-seeking man would be called tyrannical does not disturb her. She would probably say that it was not a question of theory now in Italy, but of a condition. She also talks on agriculture and on her famous English connections.

* *

Brain Food Predigested.

We Americans are insatiate when it comes to lectures. I suppose it is part of that quality in us that makes us crave for patent and predigested foods. We are the happy hunting ground for would-be talkers, men and women who would find it hard to get audiences—paying ones, I mean—any where else.

Ever since the days of Dickens, Thackeray, and Trollop, we have been sought out by chatty mortals anxious to discourse to us on any topic we would pay for. Hugh Walpole, the British novelist, recently made a most profitable tour of the country whose success, financial and social, amazed even himself. His manager assured him a phenomenal sum for each lecture and apparently had enough left for himself to have justified the venture. It would be interesting to try the experiment of arranging a course of lectures for a popular American novelist in the British Isles. They would be doubtless dined and wined, but hardly paid to talk.

Another renowned English talker and lecturer, who is "doing the states," is Miss Maude A. Royden. She is called by many "the greatest woman preacher of our generation." She is assistant preacher at the City temple, which has one of the largest congregations of any church in London. Frail, slight, and with a limp in her gait, she makes her hearers forget in a moment her slender bodily equipment in the spiritual light that shines out from her. Her voice is reported to be "rich, mellow, unfaltering." Her articulation is perfect, and her manner of speaking simple and direct, with none of the mannerisms or affectations of traditional oratory.

She is speaking at Orchestra hall on Tuesday evening under the auspices of the Y. W. C. A. Her subject will be "Can We Set the World in Order?" Mrs. Harmon Butler will be chairman of the meeting. Two days later, on Thursday, Miss Royden will address the English Speaking union at a luncheon at the Palmer house, her subject being "The English Speaking Peoples as a Force of Reconstruction." Miss Royden will stay in the Cyrus Bentley house on Astor street during her visit here. The Bentleys will be absentee hosts, as they are spending

[Continued on page seven.]



MRS. JAMES B. FORGAN JR.
[Moffett Photo.]

Mrs. James B. Forgan Jr. of 440 Barry avenue is one of the most active workers for the benefit for Association House settlement to be held Tuesday night, Feb. 20, at the Auditorium. The second performance of the Russian Grand Opera company, "Boris Goudonow," with Feodor Challapin in the title rôle, will be the attraction. Association house, which is located at 2150 West North avenue, is the pioneer settlement and community center in the northwestern part of the city. It has been teaching clean sports, clean living, and American ideals to the citizens of that community for twenty-five years.

Miss Frances Heyworth, daughter of Mr. and Mrs. James O. Heyworth of Lake Forest and 229 Lake Shore drive, is to dance in the minuet at the Mardi Gras Bal Poudré to be given on Tuesday night in the gold ballroom of the Congress by the Alliance Française. Miss Heyworth made her debut on Nov. 29 at a tea at the residence of her grandmother, Mrs. Julia C. Heyworth, 1434 Lake Shore drive. Mrs. Heyworth and her daughter are planning to leave shortly for a trip abroad.



MISS FRANCES HEYWORTH.
[Raymor Studio Photo.]



MISS VERA ANDERSON.
[Raymor Studio Photo.]

Miss Vera Anderson will be one of a group of debutantes who will take part in the "Pageant at the Court of Louis XVI," which will be an interesting feature of the Bal Poudré. Miss Anderson was introduced to society last fall by her grandmother, Mrs. Andrew E. Leicht of 2400 Lake View avenue, with whom she makes her home. The occasion was a tea given by Mrs. Leicht at her residence on Nov. 16. Miss Anderson will depart on March 28 to spend the spring months in Bermuda.

WEST

SUBLINER TRINER MADISON GARRICK

SENATE
SPARKLING ANNIVERSARY WEEK PROGRAM
Thomas Meighan
in GEORGE ADE'S
"BACK HOME AND BROKE"
Lincoln's Gettysburg address
TABLEAUX SPECTACLE
TWENTY MINUTES ON AN OCEAN LINER
ARRANGED AND PRESENTED BY ART KAHN AND HIS ALL STAR ORCHESTRA
TODAY STARTING AT 2
ALL SHOWS DELUXE
STARTING NEXT SUNDAY'S
"SHADOWS"
FROM CHING CHING CHINAMAN
Chicago's Finest Entertainment

NORTHWEST

CRYSTAL
NORTH AVE. at WASHTENAW
TODAY ONLY
JACK HOLT
In Peter B. Kyne's Story of a Spendthrift Tenor Millionaire
"MAKING A MAN"
Rolin Comedy Kinegrams
Cartoons
Vaudeville Novelties
Nats Leavitt's Orchestra
CONTINUOUS 2:00 to 11 P.M.

NEW TIFFIN
NORTH AVE. at HARLEM
JACK HOLT
"MAKING A MAN"
SPECIAL ADDED NOVELTIES
EXTRAORDINARY PROGRAM

COMMODORE 3105 Irving Pk. Blvd. Phone Jupiter 4040
Continuous 1:30 to 11:15
JACK HOLT in
"MAKING A MAN"
The Story of a Millionaire That Went Rube
Same Show Tomorrow

IRVING Irving Pk. Blvd. & Crawford
GEORGE ARLISS
"THE MAN WHO PLAYED GOD"

MILFORD 3317 NORTH CRAWFORD
REX INGRAM'S
"TRIFLING WOMEN"

AUSTIN

PLAISANCE 466 N. Parkside Ave. at Lake Street
JOHNNY HINES
"SURE FIRE FLINT"

AUSTIN 5619 W. MADISON
The $10,000 Prize Story—"Broken Chains"

MISCELLANEOUS

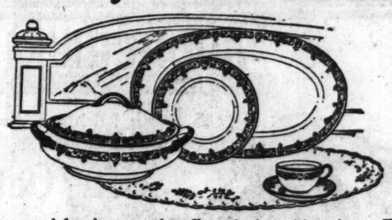
ASCHER'S
CHATHAM Broadway and Grace Sats. Thurs., Sat. & Sun.
JACK HOLT in "MAKING A MAN"
5—BIG VAUDEVILLE ACTS—5
W. ENGLEWOOD 63d and Ashland Matinee Daily
ALICE BRADY in "MISSING MILLIONS"
5—BIG VAUDEVILLE ACTS—5
CALO Clark and Belmont Matinee Daily
JACK HOLT in "MAKING A MAN"
COLUMBUS 63rd and Ashland Mat. Sat. & Sun.
GLADYS WALTON—"THE LOVE LETTER"
COMMERCIAL 92nd and Commercial Matinee Daily
EILEEN PERCY in "THE FLIRT"
Ernie Young's Jazzland Orchestra
COSMOPOLITAN 79th and Halsted Matinee Daily
JACK HOLT in "MAKING A MAN"
CROWN Division and Ashland Matinee Daily
JACK HOLT in "MAKING A MAN"
SPECIAL VAUDEVILLE
FROLIC Fifty-fifth and Ellis Matinee Daily
ALICE BRADY in "MISSING MILLIONS"
KENWOOD 1225 East 47th Matinee Daily
ALICE BRADY in "MISSING MILLIONS"
LANE COURT Clark and Center Matinee Daily
MAE MARSH in 'TILL WE MEET AGAIN"
SELECTED VAUDEVILLE
METROPOLITAN 47th & Grand Bl. Matinee Daily
EILEEN PERCY in "THE FLIRT"
Guy Woodard's Society Orchestra
OAKLAND SQ. Drexel and Oakwood Matinee Daily
EILEEN PERCY in "THE FLIRT"
Harry Rogers' Symphony Orchestra
PEERLESS 3059 Grand Blvd. Mat. Sat. & Sun.
AGNES AYRES in "A Daughter of Luxury"
PORTAGE PK. Mill. at Irving Park Matinee Daily
JACK HOLT in "MAKING A MAN"
ARMIN HAND'S Famous Symphony Orchestra
TERMINAL Lawrence and Sheridan Matinee Daily
JACK HOLT in "MAKING A MAN"
Harry Kagen's Novelty Orchestra
FOREST PARK Des Plaines-Madison Matinee Daily
WHEELER OAKMAN in "The Half Breed"
4—BIG VAUDEVILLE ACTS—4

Merchants and manufacturers have made millions of dollars out of Tribune advertising. Ask a Tribune man to call and advise with you concerning the application of this great business building force to your problems.

"The House of Courtesy"
F. B. GEORGE CO.
131-133 South State Street
Between Monroe and Adams
Correct Apparel for Women and Misses
FEATURING
Fashion's New Tans in
SPRING SUITS
$45 $55
"The Store with a Conscience"

100 HIGH GRADE of Parlor Suites
NOW!

These Suites of highest grade in Tapestry Velour, Mohair combinations and Silk Damask. Davenport, Chair or Wing Chair, at $97.50
Other high grade suites. Retail value to $800.00. Our price.....$225.00
NOTE—All of our Upholstery Goods built on the Original PUFCO process, making it Germ and Moth Proof.
CREDIT ARRANGED
WE WILL BE OPEN EVERY EVENING UNTIL 9. GOODS HELD FOR FUTURE DELIVERY IF DESIRED
PARIS UPHOLSTERY & Furniture Mfg. Co.
3318-20 W. Madison St., near Kedzie

RETAIL DEPARTMENT
PITKIN & BROOKS
8 to 18 EAST LAKE STREET
JUST EAST OF STATE STREET
February Dinner Set Sale

Very special prices are in effect during this sale on Fine Imported China Dinner Sets, as well as a line of Beautiful English Semi-Porcelain Dinner Sets, 100 Pieces. The savings are considerable and merit your careful investigation.

$125.00 Dinner Sets.	Special.....	$100.00
110.00 Dinner Sets.	Special.....	85.00
100.00 Dinner Sets.	Special.....	75.00
80.00 Dinner Sets.	Special.....	60.00
75.00 Dinner Sets.	Special.....	50.00
60.00 Dinner Sets.	Special.....	40.00


CLEARING SALE ELECTRIC LAMPS
This week we offer wonderful reductions on Electric Lamps
Boudoir Lamps.....Each $ 5.00 Values up to $10.00
Boudoir Lamps.....Each 10.00 Values up to $20.00
Table Lamps.....Each 15.00 Values up to $25.00
All other Table Lamps without reserve—25% discount

KERMANS
32 North State—Second Floor
S. W. CORNER WASHINGTON

One of the new Paisley Frocks at $975
SPRING FROCKS
Kermans wide arrays of finer expressed styles offer the dominating modes at
39.75 59.75
These enviable styles offer distinctive exploitations in Crepe Lizarde, Crepe Val Vey, Crepe Renee, Cordette and Crepe Romaine.
Colorings are unique.
The exquisite Kermans creations at these prices present values of exceptional merit—definitely know the fashions which are assured for Spring.

WOMEN'S CLUB PAGE

Renaissance Holds View Day Tomorrow at the Art Institute

By Kate Webber.

MEMBERS of the Renaissance will meet tomorrow at 12 o'clock for their annual view day, luncheon and reception at the Art institute. Mrs. Anna Stacey will be the guide through the exhibit of artists of Chicago and vicinity, and Mrs. Paul Larmer will be hostess of the day.

The Renaissance is one of the most interesting of the younger clubs of the day, having been organized in 1915, the object being the study of historical art and the fine arts.

The club has a membership of 200 and meets on alternate Mondays at the Chicago Woman's club. In addition to the study of and the presentation of artists in the drama, music, sculpture, architecture, and painting, there is an interesting phase of the club's activities known as the outing committee. This committee plans trips to the sand dunes, to artists' studios, to the Field museum, the Art institute, and other points of interest and merit. An able guide always accompanies the members on these outings.

Twenty per cent of the club's funds goes annually toward the furthering of art. So far the funds have been expended in the purchase of pictures from the exhibits of Chicago artists, prizes for meritorious work, for an endowment in the school of metal craft and jewelry department of the Art institute; in the purchase of designs and patterns to be hung on the walls of the classroom, and for scholarships. Annual contributions are made to the Civic Music association, the Chicago Band association, and the Municipal Art league fund.

The officers of the Renaissance are Mrs. Theodore F. Laist, president; Mrs. Joseph P. Jené and Mrs. C. F. Roland, vice presidents; Mrs. Edward W. Bermingham, recording secretary; Mrs. M. J. Seifert, corresponding secretary; Mrs. Lorne Curtis, treasurer.



MRS. THEODORE F. LAIST.

Mrs. Theodore F. Laist is president of the Renaissance, one of the most interesting among the younger clubs of the city, which is holding its annual view day and reception tomorrow at the Art institute. The club's history and line of work are given in today's club notes.



MRS. LYMAN CRANDALL.
[Moffett Photo.]

Mrs. Lyman Crandall of the Plaza hotel is the one western trustee of Elmira college, which is conducting a million dollar campaign for endowed professorships and new buildings. Elmira is the oldest college for women in the United States, having been founded in 1855. Diplomas awarded the first class in 1859 were given out alphabetically, so that the first degree of B. A. awarded to any woman in the world was awarded to Miss Helen M. T. Ayres, afterward Mrs. A. D. Lundy of Williamsport, Pa., and mother of Ayres D. Lundy of Chicago. She was one of a class of seventeen.



MRS. AMOS WALKER.
[Matzene Photo.]

An all American day program will be given on Tuesday afternoon at 2 o'clock at the Chicago Historical society rooms under the auspices of the national society, United States Daughters of 1812 in Illinois. This will be an open meeting in celebration of Lincoln's birthday, and numbers will be given by members of patriotic organizations and by women of various nationalities. Mrs. Amos Walker is in charge of the program, which promises to be of unusual interest.

DOWNTOWN CLUBS

The Chicago Woman's club will meet on Wednesday at 2 o'clock in Recital hall for a program of verse written and delivered by poet members of the club, under the auspices of the literary class. Tomorrow at 10 o'clock the Housewives' league will meet with the housewifely thrift committee. At 1 o'clock tomorrow the French salon will give a luncheon in the clubrooms for Signora Olivia Rosetti Agresti of Rome, Italy. Mlle. Dorcas Perranoud of the University of Chicago will give the French program at 2 o'clock and there will be music. On Wednesday at 10:30 o'clock the home and public welfare department will hold a business meeting, which will be followed by a conference on work with girls under the leadership of Miss Dora Wells, Miss Sue Weddell, and Mrs. Charles A. Ford. On Thursday at 10:15 o'clock the English class will meet. A musical will be given at the Sunday Open Door this afternoon at 3 o'clock in the club parlors.

The Woman's City club will give a Lincoln's birthday party in the club lounge tomorrow evening at 8 o'clock. The program has been arranged by the west side ward branch members, who will act as hostesses. The Central Eleanor Glee club girls will give the musical program. There also will be dramatic readings. At 11 o'clock tomorrow morning the recreation committee will meet and at 2 o'clock the legislative committee will discuss legislative bills. At 11 o'clock on Tuesday morning the citizenship class will hear Ald. Richert and Wallace discuss "What Qualifications Do We Seek in Our Aldermen?" The housing and zoning committee will meet Tuesday afternoon at 2 o'clock. The speaker will be Edward H. Bennett, member of the city plan commission, who was associated with Daniel H. Burnham in planning "The City Beautiful." At 4 o'clock on Tuesday Victor Yarros will give the third lecture in the Harriet Hammond McCormick series, which was postponed from last week on account of Mr. Yarros' illness. The subject will be "Organized Labor and the Courts: Recent Notable Decisions Affecting Trade Unions." The Twenty-Up," Dr. Louis Collin of the Chicago Normal School of Physical Education; March 5, "The Origin of Life," Dr. Caroline Hedger of the Elizabeth McCormick Memorial fund; March 12, "Health and Play." Miss Neva Boyd of the Recreational Training School of Chicago. The lectures will be held in the fourth floor lounge of central branch, and will be free to all women. Mrs. Louis Collin, chairman of the central branch health education committee, and Miss M. Florence Lawson, physical director, are in charge.

There will be a special meeting of Mount Sinai Children's Aid and Co-Workers on Tuesday at 2:15 o'clock at the Auditorium hotel.

"Cakes and Frostings" is the subject for the demonstration to be given on Tuesday morning at the School of Domestic Arts and Science, 6 North Michigan avenue.

Judge William E. Dever will be the speaker at the regular meeting of the "Extra Classroom Activities." All members interested in education are invited. Mrs. William S. Hefferan will preside. The city finance committee will meet at luncheon Friday at 12:30 o'clock and later will go to the city hall to hear the council committee discussions. The Seventeenth ward branch will meet Friday afternoon at 2:30 o'clock with Mrs. John Jacobs, 347 West Marquette road. There will be a question box on zoning and answers by Miss Madge Headley. The work of the better city council committee will be discussed. The membership committee will meet at luncheon Friday noon, and at 2:30 o'clock on Friday the Thirty-ninth ward branch will meet to hear Miss Harriet E. Vittum discuss "City Government." The Twelfth and Thirteenth ward branches will meet at McKinley Park fieldhouse at 8 o'clock.

Miss Eleanor L. Hall will give her impressions of the international conference of university women held in Paris last July at a round table talk at the Chicago College club on Tuesday afternoon. Mrs. Mellen C. Martin and Mrs. Benjamin W. Robinson will be hostesses at a card party on Thursday at 2:15 o'clock at the club. Mrs. John Tanner and Miss Helen Harris will receive at the Friday afternoon tea. The club will give a dinner on Friday evening at 6:30 o'clock for Charles H. Dennis of the Daily News. Mr. Dennis will speak at 8 o'clock upon "The Work of a Newspaper Editor." Mrs. Philip S. Post and Mrs. George Packard will be hostesses.

"You and Your Health," a series of five lectures to business women on some common sense principles underlying good health, will be given on five consecutive Monday evenings at 8 o'clock at central branch, Y. W. C. A., 59 East Monroe street, beginning tomorrow, under the auspices of the central branch health education department. The lectures will be as follows: Feb. 12, "What to Eat," Dr. W. A. Evans of THE CHICAGO TRIBUNE; Feb. 19, "The Seven Pillars of Health," Dr. Lena K. Saddler of the Chicago Courts; Recent Notable Decisions Affecting Trade Unions." The Twenty-seventh ward branch will hold its regular monthly meeting on Tuesday evening at 8:30 in the auditorium of Lewis institute. At 11:30 o'clock on Wednesday the Cook county affairs committee will meet and at 2 o'clock on Wednesday the current book review will meet. "One of Ours," by Willa Cather will be discussed by Mrs. A. T. Bodman, and "The Iron Puddler," by J. P. Davis, will be reviewed by Mrs. R. W. Irvin. Ethel Colson Brazelton will speak. On Thursday afternoon at 2:30 o'clock there will be a meeting of the Fourth ward branch; the Eighth ward branch will meet at the same hour; there will also be a meeting of the Nineteenth ward branch at 2:30 o'clock. The education committee will meet at 4 o'clock on Thursday to take up the problems of the high school, presented by the High School Federation of Women Teachers. The subjects will be "The Teaching of Civics," "Overcrowding," "Outside Competition," and Illinois Democratic Woman's forum, to be held tomorrow at 12 o'clock at the Great Northern hotel. Mrs. Samuel Slade is in charge of reservations.

The study class of the Catholic Woman's league will meet at 1 o'clock on Saturday, preceding the regular meeting at 2:30, under the auspices of the art and literature department. The Rev. William T. Kane will speak on "Some Modern Schools of Poetry."

The Gen. Henry Dearborn chapter, D. A. R., will give a Lincoln's birthday party tomorrow at 4526 Greenwood avenue.

The annual view day of the Tuesday Art and Travel club will be held on Tuesday at 11 o'clock at the Art institute, with Mrs. Pauline Palmer conducting. Luncheon at 12 o'clock will be followed by a literary meeting in Fullerton hall. Prof. David A. Robertson will give an illustrated talk on Spain.

Mrs. Glenn Sheffer will be hostess for a valentine card party to be given by the Illinois Women's Athletic club on Wednesday afternoon at the clubhouse, 820 Tower court.

Reciprocity day will be observed by the I Will Woman's club at the meeting on Tuesday, when a luncheon will be given at the Morrison hotel.

A card party will be given on Tuesday at 2 o'clock at the residence of Mrs. Charles B. Wagner, 507 Roscoe street, by the Lindenwood College club of Chicago.

Alfred E. Henderson will give an illustrated lecture on Norway tomorrow before members of the Chicago Culture club.

Rabbi Leon Fram will resume his lectures before the south side religious study class of the Council of Jewish Juniors on Wednesday evening at 8:15 o'clock at Sinai center. "The Book of Job" will be the subject.

The second annual dance and card party, sponsored by the Juvenile Service league will be given on Saturday evening at the Great Northern hotel.

There will be an important meeting of the executive board of directors and the advisory board of the New America shop tomorrow at 1:30 o'clock in room 921, Fine Arts building. Election of officers will be held.

A program of music and interpretative dancing will precede a talk on "Whose Chicago Is This?" by Miss Harriet E. Vittum on Thursday at 2 o'clock at the Blackstone at the meeting of the Chicago Woman's Ideal club.

S. J. Duncan Clark will give a talk on "A Better City Council" at an open meeting of the Central Eleanor club on Friday evening at 7 o'clock at 17 North State street.

There will be a meeting of the Baron Hirsch Woman's club and co-workers on Wednesday at 2 o'clock in the rooms in the State-Lake building. Dr. George Fox will speak, and there will be music.

A public meeting will be held today at 3:30 o'clock at 311 South Ashland boulevard under the auspices of the Women's Trade Union league. Miss Mary McDowell will speak on her recent trip abroad.

An interesting meeting of the Drama league will be held on Thursday at 2 o'clock at the Art institute, when Miss Maude Miner will read Milne's "The Truth About Blayds."

A business meeting of Le Cercle Francais will be held on Tuesday at 12 o'clock, followed by a meeting of the philanthropy department at 2 o'clock.

A meeting of the New Jersey colony will be held tomorrow at 12 o'clock at the Great Northern hotel. The Maryland colony will meet on Wednesday, and the New Hampshire colony will have a meeting on Thursday. A business meeting of the Connecticut colony will be held on Friday at 12 o'clock.

The woman's organization of the Retail Druggists' association will hold the annual benefit card party on Tuesday at 2 o'clock at the Morrison hotel.

Mrs. E. F. Andrews of 727 Reba place, Evanston, will be hostess for the Hoosier Woman's round table on Wednesday for luncheon.

There will be a meeting of the British American Woman's club on Wednesday afternoon at the Canadian club. Luncheon will be served at 12:30 o'clock and there will be a program.

A tour of Field's museum will be made on Wednesday afternoon by the Woman's Allied Drug club.

There will be a meeting of the Esther lodge No. 7, I. O. F. S. of I. this afternoon at 2 o'clock in room 512, Capitol building.

The joys of study and play on the campus of one of the most beautiful and distinguished of our woman's colleges are offered by the recruiting committee for the summer school for women workers in industry, which will open its third annual session at Bryn Mawr college, Bryn Mawr, Pa., on June 15, and continue for eight weeks.

The purpose of this school, organized by M. Carey Thomas, president emeritus of Bryn Mawr college, is "to offer young women in industry opportunities to study liberal subjects and to train themselves in clear thinking," according to the prospectus. "The teaching is carried on by instructors who have an intelligent understanding of the students' practical experience in industry and of the labor movement."

One hundred women workers from all over the country may attend. Any woman working in industry with the tools of her trade and not in a supervisory capacity may send in her application. This does not include teachers, office workers, saleswomen in stores and shops, workers in the household or waitresses (except in the case of outstanding individuals who are admitted to a special small group). Other general requirements are ability to read and write English, a common school education or its equivalent, good health and a sound physical condition, and age between 21 and 35 years.

Application should be made at once. All the details may be obtained by writing to Miss Agnes Nestor, 311 South Ashland boulevard. Miss Leila Houghteling is chairman of the recruiting committee, and the other members are Miss Nestor, Mrs. William B. Hale, Mrs. James A. Field, Miss Eleanor Richardson, Miss Leah Taylor, and Miss Anna Snyder.

SOUTH SIDE CLUBS

The monthly tea of the education department of the Chicago Woman's aid will be held on Tuesday at 3 o'clock at Sinai center. Ralph E. Heilman of Northwestern university will speak. A special meeting of the aid will be held on Thursday at 2 o'clock in Kimball hall. The current topics class will meet on Thursday at 10:30 o'clock at Sinai center, when Mrs. E. S. Adams and Miss Julie R. Adams will discuss the foreign relations of the United States. The regular meeting of the symphony orchestra study class will be held on Friday at 11 o'clock.

Walter Sargent will speak tomorrow morning before the art department of the Englewood Woman's club. At the afternoon meeting Prof. Franklyn B. Snyder will speak on "Lincoln, Prophet of a New Nation."

The Fortnightly of Englewood will meet on Tuesday morning at 10:45 o'clock at the Art institute to view the exhibit of Chicago artists, following which they will have luncheon at the Chicago Woman's club.

At the Hamilton Park Woman's club on Tuesday morning Miss Helen Parker will give an illustrated lecture on "Dutch Painters." In the afternoon Mlle. Marguerite Clement of Paris will speak on "French Individualism and What It Means to the World in the Present Age of Sameness."

The Woman's Fellowship club will observe Members' day tomorrow at 3 o'clock at 6533 Cottage Grove avenue. The Rev. John H. Nawn will give a lecture on "Bulwer Lytton's Second Act of Richelieu," and there will be music.

Mrs. D. W. Roper will speak on "Education of the Child in the Home" tomorrow morning before the home and education study class of the Byrn Mawr Woman's club. At 2 o'clock Walter H. Seeley will address the civics class. The club will make a tour of the Art institute on Friday under the leadership of S. J. Kennedy.

The study class of the South Side Catholic Woman's club will study the history of the Catholic church on Thursday at 1 o'clock preceding the general meeting at 2:15.

At the meeting of the Windsor Park Woman's club on Tuesday the Campfire Girls will give a ceremonial and there will be a symposium on "Indian Lore of Our Palos Hills Country."

The presidents, art chairmen, and board of the Second district, I. F. W. C., will be guests on Thursday afternoon of Mrs. A. L. Headburg, 5007 Dorchester avenue, when Dr. Zella Dixson will speak on "Ministry of Pictures." There also will be music.

The Woodlawn Woman's club will have a party for the men of their families on Tuesday evening at 8 o'clock at St. Paul's on the Midway. There will be a musical program, and Dr. H. W. Hurt will speak on "The New Industrial Day."

At the morning meeting of the Ridge Woman's club on Wednesday the members will conclude the discussion of "Human Nature and Conduct," by John Dewey. A musical and dramatic



MRS. FRANCIS H. JANISESKI.
[Chambers Photo.]

Mrs. Francis H. Janiseski is chairman of a dance to be given tomorrow evening at the Edgewater Beach hotel by the woman's auxiliary of the Northern hospital and dispensary. The proceeds will be used to maintain the free dispensary at the hospital, 300 West North avenue.

program will feature the afternoon program.

The picture gallery of the Arché club will be open next Friday at 10 o'clock and there will be a meeting of the literature study class at 11. At 2 o'clock Prof. Franklyn Bliss Snyder will speak on "What Does America Mean?"

Oakhaven auxiliary No. 2, Woodmen group, will meet tomorrow at 2 o'clock with the president, Miss Cora Dale Rice, 5834 South Park avenue.

A pre-Lenten card party and dance will be given tomorrow evening at the Jackson Park tavern, under the auspices of the Cyril club. The proceeds will go toward a fund being raised to build a community center.

Dr. R. A. White will give an illustrated lecture on "In the Realm of the Great Light, China," tomorrow at 2 o'clock before the Hyde Park Travel club.

The annual card party for the benefit of St. Mary's settlement and day nursery will be held tomorrow at 2 o'clock at Jackson Park tavern. Mrs. Peter A. Barnes is chairman of arrangements.

The regular meeting of the Jackson Park sanitarium-Stockyards Day nursery will be held tomorrow at 11 o'clock at the residence of Mrs. Charles F. Hills, 3980 Lake Park avenue. The organization's annual benefit card party and luncheon will be held on Friday at 12:30 o'clock at the Chicago Beach hotel. Mrs. Harry C. Howe is chairman.

A musical comedy, "Katcha Koo," will be given on Friday and Saturday evenings at the K. P. hall, 11037 Michigan avenue, under the auspices of the Ken-Rose Woman's club.

A business meeting, followed by cards, will be held by the Gladstone chapter, D. B. E., on Thursday afternoon at the residence of Miss Wartz, 1511 East 65th place.

A meeting of the sociology department of the Washington Park Woman's club will be held tomorrow at 1 o'clock, with speakers from the interracial committee of Chicago.

[Continued on page ten.]



Standard ZENITH Set Breaks World's Record!

For the first time in history radiophone communication on a prearranged schedule has been successfully established between an inland station and an ocean liner.

On February 4th, by means of the wonderful

ZENITH TRADE MARK Long Distance Radio

persons on board the Cunard steamship Berengaria, six days out of New York harbor, 2,365 miles from the Atlantic coast, distinctly heard messages and conversation from the Drake Hotel Radio Station, Chicago—and all by means of a Standard Zenith Long Distance Radio Set. This establishes a new record under most difficult conditions.

Think what possibilities this outfit offers you. Come in today, or send coupon. We should be pleased to demonstrate the Zenith to you in our showroom or arrange for a trial in your own home.

CABLE'S

Phone Harrison 1644
Cable Corner Wabash and Jackson

CABLE PIANO CO.
Wabash and Jackson, Chicago
Please send descriptive literature of the Zenith Radio Outfit .....[ ]
Please arrange for a home demonstration.....[ ]
Name .....
Address .....

WM. BARTLETT CO.
206-212 State Street (South) NEAR ADAMS ST.

End of the Season Sale

WE'RE making a "clean-sweep" of every Winter Coat, Suit, Dress or Fur Coat in our store—we've forgotten original costs—our one big aim is to clear-the-way for Spring stocks now arriving—you'll find many big bargains here that you can finish out the season with—and put away at a "big saving" for next winter, when all apparel will be higher in cost—prices on all materials are steadily advancing. **Store opens at 8:30 A. M.**



Coats—Suits—Dresses
Choice of over 375 garments—silk and cloth dresses—all-wool tricotine suits—"sport" and man-tailored coats—**values to $25**—all go on sale starting to-morrow—at only— **$5**

Coats—Suits—Dresses
Choice of over 600 garments, including fur-trimmed Coats and Suits—also many new **Spring Model** Dresses of cloth, silks and satin—**values to $45**—all go on sale at **$10**



Coats—Suits—Dresses
Choice of over 1,000 garments—plush and cloth Winter Coats—fur trimmed Suits—very newest Spring Dresses of silks, cloth, satin, velvets, crepes—**values to $65**—all go on sale starting to-morrow, at **$15**

Coats—Suits—Dresses
Choice of very finest fur trimmed Coats and Wraps—newest model Dresses for evening or daytime wear—splendid tailored Suits—**values to $85**—all go on sale starting to-morrow, at **$20**

End-of-the-Season SALE — Fur Coats
Drastic reductions on every Fur Coat or Wrap in our store—Northern Seal, Hudson Sealine, Raccoon, Marmink, Jap Mink, Bay Seal—all lengths—finest silk lined—**original values to $200**—will be sold out starting to-morrow, at only— **$57.50** Values to $200

"CHICAGO'S GREATEST VALUE-GIVING STORE"

Many new attractions!

Visit the **Piano Lamp Show** *in LYON & HEALY'S*

Choice of new 1923 styles of exclusive Art, Floor, Bridge and Table Lamps at 80 cents a week. Many fine Almco Lamps. Secure an object of great beauty for your living-room. Let us help you choose one.

You will hardly miss the payments, 80 cents a week, and you can buy for far less than ordinary cash prices during our Lamp Show. We want thousands to avail themselves of this unique opportunity. Come as soon as possible to secure best choice.

LYON & HEALY
Everything Known in Music 1864 Founded in the Year 1864
WABASH AVENUE at JACKSON



AUDITORIUM APPAREL SHOP
426 South Michigan Ave.
Near Congress St.
Auditorium Hotel Bldg.

Selling Out Every Garment Below Cost

Coats-Dresses-Suits
Values up to $100 Now
Stunning Sport Coats—Beautiful Cloth, Velvet, Taffeta, Crepe Dresses, smart tailleur and fur trimmed Suits all reduced to **$25**

Selling Out Tomorrow

Were	Now
$150 Coats, Capes	$45.00
$135 Dresses	$35.00
$165 3-Piece Suits	$50.00
$200 Coats, Wraps	$65.00
$200 Frocks, Gowns	$50.00
$ 85 Sport Coats	$25.00

NEWS OF CHICAGO SOCIETY

[Continued from page five.]

the late winter at the Ohi valley in southern California.

Call for Moscow Players.

Mrs. Paul Welling and Mrs. Sherwood Anderson are getting up a petition signed by fifty names to send to Morris Gest in New York, asking that the Moscow players come to Chicago for an engagement. They are reported to have had an extremely successful time in New York. In spite of the fact that they play only in Russian, crowds have besieged their doors, and not crowds of their countrymen, but of Americans anxious to study the dramatic genius of this most dramatic of people. It is to be hoped that we shall have an opportunity of forming our own opinions as to their acting.

The bolshevik government has sent them to this country. Probably it is a kind of propaganda. If so, let us study it. It proves one thing—that the bolsheviki try to hold up the torch of dramatic art to illuminate the exceeding gloom which they have created in Russia.



MRS. FRANCIS W. JONES.
[Koehne Photo.]

The Daughters of Indiana will hold their annual luncheon on Tuesday at the Congress hotel, when there will be several prominent guests and speakers. Mrs. Francis W. Jones is chairman of arrangements for the luncheon.

WEDDINGS

No wedding or engagement announcement will be published in The Tribune unless it bears the signature, address, and telephone number of a parent of either the bride or bridegroom. Announcements should reach the society editor not later than the Thursday morning preceding the Sunday they are to be printed.

Mr. and Mrs. Jacob Schwade of 3042 Hirsch place announce the marriage of their daughter, Mildred Sydelle, to Charles A. Mannason of Kansas City, Mo., which took place on Dec. 26.



MRS. JOHN A. MURRAY.

Mr. and Mrs. Thomas D. Ronan of 7523 Paxton avenue announce the marriage yesterday of their daughter, Marie Valencine to John A Murray. The wedding took place at St. Sabina's church. Mr. and Mrs. Murray will go south on their honeymoon visiting New Orleans for the Mardi Gras festivities.

Mr. and Mrs. Frank Norris of 4442 North Sawyer avenue announce the marriage of their daughter, Helen Kathryn, to Joseph Wagner which took place Feb. 7 in Our Lady of Mercy church, and was followed by a dinner at the Webster hotel.

Dr. and Mrs. D. A. Youmans of 5407 Indiana avenue announce the marriage of their granddaughter, Miss Lucille Evans, to Harry L. Rithner of Chicago, which took place on Jan. 25.



MRS. JOHN W. TIERNEY.
[Elsey Photo.]

Announcement is made of the marriage of Miss Agnes M. Shea, daughter of Mr. and Mrs. Patrick Shea of Oak Park, to Lieut. John W. Tierney, son of Mr. and Mrs. Jeremiah Tierney of 1446 Garfield boulevard, which took place on Feb. 3 at the Ascension church. The Rev. R. E. Tierney, a cousin of the groom, officiated.

Mr. and Mrs. Michael E. Lawler of 6413 Kimbark avenue announce the marriage of their daughter, Norrine Benedicta, to Frank M. Curran, son of Mr. and Mrs. John J. Curran of 6439 Kimbark avenue, which took place on Saturday, Feb. 3.

Mr. and Mrs. William Hedley Alford announce the marriage of their daughter, Marian Elizabeth, to Charles Thomas Bechtel Jr., which took place on Monday.

Mr. and Mrs. William Roe Conner of 698 Irving Park boulevard announce the marriage of their daughter, Lucia Francella, to Bartlett Manning Hackley, son of Mrs. Emma S. Hackley of Oak Park, which took place on Jan. 30 in Buena Memorial Presbyterian church.

Mr. and Mrs. Sigmund Glick of 5009 Grand boulevard announce the marriage of their daughter, Elsie, to Arthur A. Cohn, son of Mr. and Mrs. A. Cohn of London, which took place on Monday. Mr. and Mrs. Cohn will reside in London.

The marriage is announced of Miss Belle June Stern, daughter of Mr. and Mrs. David O. Stern of 70 East 49th street, to Conrad A. Jacobson, which took place at the Edgewater Beach hotel on Tuesday.

Mr. and Mrs. Bert Bergson of Marshall, Tex. announce the marriage of their sister, Miss Elsie B. Bergson, to Archie J. Marschak of Rogers Park, which took place on Jan. 31.

Mr. and Mrs. S. Feuerstein of 5856 South Park avenue announce the marriage of their daughter Rose, to Harry Leibovit. The wedding took place on Jan. 30 at the Cooper-Carlton hotel. Mr. and Mrs. Leibovit will live in Palm Beach.



MRS. HARRY LEIBOVIT.
[DuBois Photo.]

The wedding of Miss Helen Siegel, daughter of Mrs. Eleanore Siegel, to Alex Fisher took place yesterday evening at 812 West Roosevelt road.

The wedding of Miss Rosine Klein of Joplin, Mo., and Chester A. Olff of Grand Rapids, Mich., took place at the Hotel La Salle on Jan. 22.

ENGAGEMENTS

Mrs. Helen Hough of 526 Diversey parkway announces the engagement of her daughter, Betty Josephine, to Robert James Foster of Chicago, son of Mrs. Minnie M. Foster of Washington, D. C. The wedding will be an early summer event.

Mr. and Mrs. Mason Hall Sherman of Oak Park announce the engagement of their daughter, Miss Dorothy Hope Bowers, to Emory D. Stoker of Winnetka.

Mr. and Mrs. A. M. Blacklock of 7016 Union avenue announce the engagement of their daughter, Anderine, to Dr. Elmer William Hagens, son of Dr. and Mrs. G. J. Hagens of 6517 Stewart avenue.

Mr. and Mrs. Herman Swidler of 6226 Indiana avenue announce the engagement of their daughter, Bertha, to Milton Kallen, son of Charles Kallen of 5930 Calumet avenue.

Mr. and Mrs. Charles M. Craigmile of Genesee, Wis., announce the engagement of their daughter, Florence Ethel, to Walter F. Luthin, son of Mrs. Louise Luthin of Hinsdale, Ill.



MISS MARJORIE BLOMGREN
[Gordon Photo.]

Mr. and Mrs. George D. Blomgren of Rogers Park announce the engagement of their daughter, Marjorie Louise, to Harold J. Stromsem, son of Mr. and Mrs. H. A. Stromsem of Chicago.

Mr. and Mrs. Philip H. Friend of 920 Hyde Park announce the engagement of their daughter, Edith, to Sam L. Adelsdorf, son of Mr. and Mrs. L. Adelsdorf of the Chicago Beach hotel.

Mr. and Mrs. J. G. McGregor of Oak Park announce the engagement of their daughter, Fanny, to Julius E. Nielson of Chicago.

Mr. and Mrs. Hugo W. Pellage of Park Ridge, Ill., formerly of Chicago, announce the engagement of their daughter, Josephine Ann, to George J. McLaughlin, son of Mr. and Mrs. J. W. McLaughlin of Chicago.



MISS HELEN STEVENSON.

Mr. and Mrs. Stevenson of River Forest announce the engagement of their daughter, Helen, to Wilburn L. Hippard, son of Mr. and Mrs. William Hippard of Richmond, Ind. The wedding will take place in June.

Mr. and Mrs. Herman Bilski of 5854 Michigan avenue announce the engagement of their daughter, Etta, to William Winter of 5310 Michigan avenue.

Mr. and Mrs. H. Mastrofsky of 4901 Prairie avenue announce the engagement of their sister, Miss Selma Baron, to Jack B. Silverman, son of Mr. and Mrs. D. Silverman.

Mr. and Mrs. Hyman Bass of 4850 Prairie avenue announce the engagement of their daughter, Bessie, to Samuel Geltner of 515 East 46th street.

Mr. and Mrs. Sol Klausner of 5519 University avenue announce the engagement of their daughter, Bernice to William K. Newman, son of Mr. and Mrs. Adolph Newman of 4938 Grand boulevard.



MISS IRENE RAE GANTZ.
[Root Photo.]

Mr. and Mrs. Theodore B. Gantz of 4239 North Spaulding avenue announce the engagement of their daughter, Irene Rae, to Lawrence A. Jacobson. Miss Gantz is a student at Northwestern university and Mr. Jacobson is a graduate of Northwestern Law school.

Mr. and Mrs. Sol. Klausner of 5519 University avenue announce the engagement of their daughter, Bernice, to William K. Newman, son of Mr. and Mrs. Adolph Newman of 4932 Grand avenue.

Mr. and Mrs. William Burzlaff of Forest Park, Ill., announce the engagement of their daughter, Betty, to Albert Zappen, son of Theodore Zappen of 412 Oakley boulevard.

Mr. and Mrs. William D. Williams of Windsor Park announce the engagement of their daughter, Dorothy Blowdin, to Frank B. Tyson of Knoxville, Tenn.

Mr. and Mrs. Israel Levee of 3517 Douglas boulevard announce the engagement of their daughter, Harriet, to Samuel I. Hershfield of Chicago.

Mrs. Rose Leishin of 1242 Harding avenue announces the engagement of her daughter, Minnie, to Louis W. Weprin of Dayton, O., son of Mrs. Florence Weprin.

Announcement is made of the engagement of Miss Louise Levin, daughter of Mr. and Mrs. M. Levin of 7027 Merrill avenue, to S. H. Silberman.

FUTURE EVENTS

"The Foreign Relations of the United States" will be the topic for the current events classes led by Mrs. E. E. Adams and Miss Julie E. Adams for the coming week. The north side class will meet at the Parkway hotel tomorrow morning, and Wednesday morning the Evanston class meets at the North Shore hotel. Mrs. E. C. Lumbard of 922 North boulevard, Oak Park, will open her residence on Tuesday afternoon at 3 o'clock for the class led by Miss Adams.

Miss Grace Hickox is giving a tea today from 2 to 5 o'clock at her studio in the Fine Arts building for Miss Allson Skipworth and "The Torch Bearers."

The Musical Guild, Inc., will open its rooms at 1334 North State street this evening at 8 o'clock to its members and their friends. Mrs. Dagmar Herem will play and there will be an assisting vocalist. Mrs. Arthur B. Wells is president of the guild.

The French salon of the Chicago Woman's club, of which Mrs. A. Nelson Fuqua is chairman, will give a luncheon tomorrow for Signora Olivia Rosetti Agresti.

Mrs. Benjamin A. Fessenden and her daughter, Mrs. Robert Gray Peck, are giving a tea at the Fortnightly, 20 Bellevue place, tomorrow from 3 to 5 o'clock.

The children's annual carnival at the Winter club in Lake Forest will be held Wednesday from 4 until 6 o'clock. There will be music, dancing, and a movie, followed by supper. The children will be in fancy costume. Mrs. Stanley Keith, Mrs. Ralph H. Poole, and Mrs. Robert A. Gardner are in charge.

There will be a tea at the Arts club tomorrow from 4 to 6 o'clock to open an exhibition of paintings by Walt Kuhn, and also an exhibition by members of the Association of Arts and Industries.

Society will usher in Lent at the Bal Poudré to be given on Tuesday night in the gold ballroom of the Congress by the Alliance Française. There will be a pageant at the court of Louis XVI. and a minuet danced by young society girls, with music especially composed by John Alden Carpenter. Taking part in the minuet will be Miss Frances McFadden, Miss Carol Elting, Miss Laura Thompson, Miss Frances Heyworth, Mrs. John H. Hamline Jr., Miss Helen Rend, Miss Bertha Ochsner, Mrs. William Mitchell Blair, Miss Ruth Campbell, Miss Betty Fitts, Miss Carroll Clarke, Miss Olive Hulbert, and Miss Lois Nelson. Selling souvenir programs will be Miss Clarissa Donnelley, Miss Marousse Russell, Miss Frances Taft, Mrs. Warren Ripple, Miss Margaret MacCaughey, Mrs. Russell Forgan, Mrs. Hempstead Washburne, Miss Lydia Beckwith, Miss Mary Wegg, Miss Margaret Carlash, Mrs. Edward V. Platt, and Miss Frances Robbins.

Signora Agresti will lecture on "Italian Gardens and Fountains," illustrated with slides, on Wednesday afternoon at 3 o'clock in Fullerton hall, Art institute, under the auspices of the Woman's National Farm and Garden association, of which Mrs. Russell Tyson is president. This is a free lecture to which those interested in gardening are cordially invited.

Mrs. Oliver F. Fuller will open her residence at 1001 North Dearborn street for this week's meeting of the Thursday Morning Reading class.

Continued on page thirteen.

Main Store
665-667 W. Madison St.
Near Union Street
One Block East of Halsted
Store Open Every Saturday Evening Until 9 o'Clock

STRAUS & SCHRAM
Sale Now on at Both Stores

Branch Store
834-836-838 W. 63rd St.
Northwest Corner Green Street
One Block West of Halsted
Store Open Thursday and Saturday Evenings Until 10 o'Clock

We Bought the Entire Stock of the HOME FURNITURE & CARPET CO.

Straus & Schram have bought the entire stock of the Home Furniture and Carpet Company, 834-836-838 W. 63rd St., including hundreds of articles—parlor suites, dining room suites, bedroom suites, chairs and rockers of all kinds, stoves and ranges, rugs, cedar chests, refrigerators, phonographs, writing desks, baby carriages and strollers, steel and brass beds, etc. This is a most complete stock of very fine quality furniture and must be sold at once—at the lowest rock-bottom prices—way below cash prices—and easy payments besides.

Must Be Sold Regardless of Cost

No consideration has been given the cost or profit. Come and look, if only to examine the old prices and see the new close-out smashing reduced prices—sensational bargains and easy weekly or monthly terms arranged to suit your convenience. Goods bought now will gladly be held for later delivery, without any extra charge. A small deposit reserves anything you buy at these sensational close-out sale prices. Come to either store. Bargains are so divided that you will get equally sensational bargains at either location.

BUILDING COMING DOWN!

The present building at 834-836-838 West 63d St. will be torn down. Wreckers are waiting. The plans for the new steel and tile building are completed. Contractors are ready to step in. So the present stock must be cleared out. That's why we are offering simply amazing price reductions—prices you may never see again. Come to the store that is most convenient to you. Equally sensational values at both stores.



110 Pc. Colonial Dinner Set
Love Nest Design { Gold Edged / Full Gold Handles
HOME FURCO Price $38.75
$1.00 Down
$3.00 Monthly
A 110-piece Famous Martha Washington Love Nest dinner set—a complete service for 12 people. Snow flake white semi-porcelain ware, exquisitely decorated, with gold edge and FULL GOLD HANDLES. A sensational value. HOME FURNITURE CO. price $38.75—OUR PRICE for the set..... $29.95



HOME FURCO Price $99.75
Dining Room Suites
Many styles and finishes—sensational values—all must go regardless of cost—and AT ONCE.
Home Furniture Co. price, $180—OUR PRICE, $144.45.
Home Furniture Co. price, $99.50—OUR PRICE.....

$79.95 Wood Beds



HOME FURCO Price $39.75
Mahogany and walnut finish—all styles. An excellent chance to match up your bedroom pieces. Home Furniture Co. price, $80.00. Our price, $49.65. Home furniture Co. price, $65.00. Our price, $44.35. Home Furniture Co. price, $39.75. Our price..... $29.90



HOME FURCO Price $29.75
Library Tables
Mahogany and Walnut finish—also a few in Oak. Their price $39.50—OUR PRICE $29.50.
Their price $32.50—OUR PRICE $23.75.
Their price $29.75—OUR PRICE $19.75

Cash or Easy Payments

Terms Arranged to Suit You



Gas Ranges
Coal Ranges
Combination Ranges
Garland, Acorn and other standard makes of stoves, ranges, heaters, laundry stoves, etc., at SENSATIONAL CLOSE-OUT prices. Must be sold regardless of cost. Come and see.



HOME FURCO Price $99.75
Chifforobes
Golden, Mahogany or Walnut Finish.
Answers the purpose of a wardrobe and dresser in one. Golden finish, Mahogany finish or Walnut finish. Home Furniture Co. price $39.50—OUR PRICE..... $31.95
Many other styles.



HOME FURNITURE Price $295
Parlor Suites
In all coverings and colors—dozens of styles—in two piece and three piece sets.
Their price, $295.00 — OUR PRICE, $230.00.
Their price, $225.00 — OUR PRICE, $179.50.
Their price, $210.00 — OUR PRICE, $167.50

Goods bought now will be held in Our Warehouse FREE, for later delivery, IF DESIRED. A small deposit reserves your purchase.

Floor Lamps
Polychrome and Mahogany—over fifty styles. Their price, $48.00 — OUR PRICE $36.95. Their price $23.95, OUR PRICE, $18.65



HOME FURCO Price $23.95
HOME FURCO Price $16.00



Bedroom Suites
HOME FURCO Price $400
Any number in all finishes and designs at sensational CLOSE-OUT prices. Also odd pieces at slashed prices.
Home Furniture Co. price $400.00—OUR PRICE $315.00
Home Furniture Co. price $175.20 OUR PRICE $127.10

Reading Lamps
Any number of different designs. Their price $27.50 — OUR PRICE $19.95. Their price $16.00, OUR PRICE, $11.95

RUGS
BRUSSELS — VELVETS — AXMINSTERS—GENUINE WILTONS. Also dozens of patterns, Congoleum Rugs—Small Rugs—Carpet—
Their price $138.75—OUR PRICE $114.75
Their price $58.50—OUR PRICE $48.90.
Their price $24.25—OUR PRICE $18.90



HOME FURCO Price $50
Da-Beds
TIGER made—HERZ made—and many other standard makes of Da-Beds. Home Furniture Co. price $50.00 — OUR PRICE $39.50. Home Furniture Co. price $43.95 — OUR PRICE $34.80

Chifforettes
Dozens of styles in all finishes—at slashed prices. Their price, $65.00. Our price $44.50
Their price, $60.00. Our price $38.50
Vanities and Dressing Tables
All styles and finishes. Their price, $70.00. Our price, $52.50. Their price, $68.00. Our price, $41.50. Their price, $50.00. Our price is $35.50

665-667 W. Madison St.
Near Union Street—One Block East of Halsted.
Open Every Saturday Evening Till 9 o'Clock

Come to Either Store

834-836-838 W. 63rd St.
N. W. Cor. Green St—One Block West of Halsted.
Open Thursday and Saturday Evenings Till 10.

Lane Bryant
Maternity Apparel
BALCONY



includes a complete line of new Spring style-perfect Coats, Dresses, Skirts, Waists, Underwear, Negligees, Mandarins and Corsets—that fit the maternity figure and completely conceal condition, and the world-famous Lane Bryant



Maternity Corset
is built with a perfect knowledge of the maternity figure's requirements.
Retains Stylish Figure;
Preserves Health;
Relieves Fatigue;
Supports abdomen and vital organs, preventing injury.
$3.95 to $12.50

Baby's First Clothes
Layette, 41 pieces—Everything for Baby... 9.95

For Spring!
Silk Dresses 24.95



A new Spring model (as illustrated) — of fine quality Canton Crepe; novelty collar and cuffs. Blue or brown
Other Dresses 19.95 to 79.50
24.95

Free Maternity Circular on request. Dept. A
Lane Bryant
Wabash Av. at Washington St.

TERRACE GARDEN
CHICAGO'S·WONDER·RESTAURANT
MORRISON HOTEL Clark and Madison Sts.
H.C.MOIR President & General Manager.

"Packed to capacity nightly"
Charles Bohler's
"SMILES of 1923"
—a new musical revue filled to overflowing with pep and personality
Among the headliners are—
BENTO BROTHERS, Hand Balancers.
A feature number is "KISS IN THE DARK" artistically rendered by RUTH FISCHER and girls.
The special $1.50 Table D'Hote Dinner served every evening from 6 to 8:30 P.M. is the best in Chicago.
Famous Dollar Luncheon served daily from 12 to 2 P.M. when you see the revue without admission or cover charge (except on Saturdays)
You'll enjoy the waltz or the fox trot to the entrancing music of the "CENTURY SERENADERS" orchestra.
Banquet Facilities Unexcelled, Private Rooms—Capacities 15 to 1,000
Cameo Room—Chicago's Largest Ballroom

DEPENDABLE WOMEN want a dependable paper. Therefore THE TRIBUNE at the start of every day.

Hollywood Society Lavish in Fetes to Visiting Stars

By Mildred Spain.

HOLLYWOOD, Cal., Feb. 10.—[Special.]—Never before has Hollywood been so lavish in entertainment as it is this season. Stars from New York are fêted, given teas at the Ambassador hotel, and received into the homes of the foremost directors. A new cake or the purchase of the film rights of a Broadway success give impetus to large formal dinners and receptions.



POLA NEGRI. [Sandan Photo.]

Perhaps the greatest number of screen stars ever assembled attended the opening of the Metropolitan theater here, a gorgeous pageant house built by Sid Grauman. Ermine evening wraps and Pola Negri bandeaux seemed to find most favor with the stars. Constance Talmadge was glimpsed in a pastel gray gown. Claire Windsor, "the belle of Hollywood," was her cool stunning self in white satin.

Others present were: Mrs. Sessue Hayakawa, Mrs. George Melford, Neil Newman, Mr. and Mrs. Jack Holt, Mr. and Mrs. Jesse Lasky, Carl Laemmle, Paul Bern, Barbara La Marr, Mr. and Mrs. Bryant Washburn, Harold Lloyd, Bull Montana, Allan Holubar, Dorothy Phillips, Mr. and Mrs. Sam Wood, Mr. and Mrs. Theodore Roberts, Wallace Beery, Larry Semon, Herbert Rawlinson, Tod Browning, Lee Moran, Gaston Glass, Antonio Moreno, Ruth Roland, and Mr. and Mrs. Noah Beery.

Rendezvous of Film Folks.

The Mont-Martre café, in Hollywood boulevard, is fast becoming the favorite meeting place of film people. On Wednesday evening Miss Gloria Swanson, Antonio Moreno, Mr. and Mrs. Owen Moore, Miss Kathleen Clifford, and Herbert Rawlinson were the hosts and hostesses.

Mr. and Mrs. George Fitzmaurice gave a theater party at the Egan theater on Saturday night.

Miss Corinne Griffith, Miss Eleanor Boardman, and Miss Claire Windsor are voted the most popular trio in Hollywood this season. No invitations are issued without their names.

Hay Haller gave a dinner party for Miss Mildred Harris at the Café Mont Martre on Tuesday evening. Miss Harris is taking a short vacation before continuing her tour in the Orpheum circuit.

Nothing to It.

Miss Lois Wilson has denied her reported engagement to J. Warren Kerrigan. Miss Wilson says it is a family friendship, and co-starring in a recent production, that has linked their names.

Sol Lesser's 2 year old "Buddy" entertained for Jackie Coogan before that young potentate entrained for New York. Marjorie Lesser, the 6 year old hostess, kept the party at vigorous games until ice cream cake—and, O, yes, movies—made their appearance. It was young Lesser's birthday.

Mary Pickford and Douglas Fairbanks may be seen at dawn Sunday mornings watching the sun rise over the gray-green Santa Monica mountains that rim the outer edge of Hollywood. Last Sunday they were accompanied by Mr. and Mrs. Karl Kitchen. Mary wore a simple sports suit and Doug white flannels and white oxfords. Mary Pickford, by the way, is championing the Deauville kerchiefs for street wear. She has an exquisite one of Paisley pattern that she winds tightly over her curls. A dark blue suit, orchid blouse, and Russian sables complete the costume.



GLORIA SWANSON. [Paramount Photo.]

Miss Arline Pretty has returned from Honolulu. For contrast she has gone to Truckee, the great and "frozen north" of California.

Cards Out for Directors' Ball.

Invitations have been issued to the annual film directors' ball, to be given at the Alexandria hotel Feb. 17. The committee for the affair is composed of Miss Lottie Pickford, Wally Van, Philip Rosen, and Joseph De Grasse.

Miss Kathlyn Williams, in private life Mrs. Charles Eyton, entertained a party of fourteen at the Ambassador in honor of Mr. and Mrs. Roland Petite of the Chicago Board of Trade.

Miss Corinne Griffith was the guest of honor at a dinner dance given by Mr. and Mrs. Marshall Neilan at the Ambassador. Miss Griffith chose a brilliant gown of emerald green for the affair that did justice to her much heralded topaz eyes.

Pola Learns American Dances.

By this time the effervescing news that Pola Negri, the Countess Domski, and Charles Spencer Chaplin have formally announced their engagement has fizzled down into an accepted fact, like the absence of Rodolf Valentino and the plan of Mary Miles Minter to build a home on Long Island. But even before their engagement Miss Negri and Mr. Chaplin were seen at the Cocoanut grove. Mr. Chaplin proved a gallant tutor of those "so American dances" that amused and bewildered his partner. The last time the Countess Domski attended the grove she wore a gown of yellow panne velvet and a staggering diamond bandeau over her simply dressed hair.

Miss Marguestrite De La Motte and Gaston Glass were winners at a dancing contest held at the Ambassador hotel recently.

The Hollywood Studio club entertained the Business Men's club at the Woman's club on Tuesday evening. Sounds rather complicated, but the Studio club is the home of screen aspirants, and the logical place to have the business men of the community was the club house of their wives. Zazu Pitts and her husband, Tom Gallery, sang and danced. A preview of a comedy film, "Hasel of Hollywood," was shown. Among the patronesses of the Studio club present were Mrs. Wilfred Buckland, Mrs. William De Mille, Mrs. Cecil B. De Mille, and Mrs. Thomas Patton.

Wallace Beery is planning a trip through the orient. Egypt will be the first stopping place, then India and China.

A Hawaiian orchestra played for the dancing at the smart dinner dance given by James Cruze on Saturday night.

"Our club" is the exclusive younger set of Hollywood. It has been variously and truly named "the Leading Ladies" and "Starlets." Members of the club are: Miss Helen Ferguson, Miss Viola Vale, Miss Mae MacAvoy, Miss Lois Wilson, Miss La Plante, Miss Patsy Ruth Miller, Miss Claire Windsor, and Miss Mildred Davis. Mary Pickford is honorary president.



CLAIRE WINDSOR.

The strollers on Hollywood boulevard are seen in two tones this season. Whitely powdered faces and fresh red lips are noted as the followers of Miss Negri. Those who admire Miss Gloria Swanson emulate her olive skinned beauty and go in vigorously for one long earring. Two earrings in Hollywood? O, yes; but not peeping from the same turban.

Frank Mayo and Dagmar Godowski (Mrs. Mayo) gave a supper and box party to Mae Busch at the California theater, the occasion being the opening of "The Christian," in which Miss Busch plays the part of Gloria Quayle. The party saw the picture from a section reserved for them and went to the Club Royale for supper. Among those present were Rupert Hughes, June Rathis, Mae Murray, Robert Leonard, Richard Dix, Alfred D. Wilkie, Gaston Glass, Mary Newcomb, and Carry Wilson.



MARIA IVOGUN.

Maria Ivogun, the Hungarian coloratura soprano, who came to this country last season to sing in opera and remained for concerts, is one of today's recital prospects.

Fer or Agin? What Say You of the Movies?

Taken as a whole, do you think the movies aid or retard civilization? Do they make humans more human, or do they make monkeys of us? Answer! Answer!

Dear Miss Tinée: I am too old to be romantically interested in male movie heroes, therefore my enthusiastic approval of the movies as a means of family entertainment should be worth a fraction of a point.

There are good, bad, and indifferent pictures, and probably always will be but the greatest number fall under the last named division, I believe.

The good ones are works of art and give wholesome pleasure to many thousands of people whose purse permits no more expensive amusements. They each as no written page can for good of the uneducated. If father and mother will go with the children to the movies (until a fairly steady age is reached), and afterwards discuss without heat or prejudice the story's strength or weakness, putting in a quiet, positive word of approval or disapproval for motives and manners they can turn the movies to wellnigh inestimable good. Don't you agree with me?

Anyway, the movies are here to stay, and I for one would as soon vote for the suppression of amateur, radio sets and all broadcasting stations in the world as the abolishment of the silver sheet. Rightly used, it can be made a complement to the radio in educating and welding together the peoples of the earth. Ships and cables and radios and silver sheets all are factors in finding and binding the tribes of the earth into one great family. The language of pictures knows no race nor country, therefore the achievements of the three other mentioned factors may be best set forth on the silver sheet to the hearts and minds of all men everywhere.

MRS. J. C.

Dear Miss Tinée: Who is this P. L.? Another imitation of a man who hates the daylight? There are loads of good, innocent, decent people, with large families, too, to whom the movies give the greatest enjoyment. They cannot go to grand opera. P. L., indeed! I would like to hurt him, the dear thing gets hurt so easily.

L.

THE KICK KORNER

[Continued from page one.]

trash. The really worth while pictures are being shown on side streets, in half filled theaters.

JAY DEE CEE.

[Editor's Note.—When you get an idea, you HAVE it, haven't you, J. D. C.?]

Dear Miss Tinée: Now, I ask you to bitterly condemn these folks for taking advantage of such sentiments as the public hold for "Our Wallie" to commercialize by means of clever phraseology as to lead us to think that part of the attendance receipts of this house go to "the sorrowing wife and mother."

You and I know that rental receipts and attendance receipts are different, and that this house has already contracted, and probably paid, the rent for this film; and that whether the attendance is large or small Wally's widow will not be affected. But this clever "within the law" statement is the more despicable for the way it distorts the truth. If a house cannot live on the merit of its program and must resort to such low tactics, let it die.

So, fearless leader of our desires to see fair play and truth in screen matters, let 'em have it with both barrels.

C. G. N.

Dear Miss Tinée: This is just a kick against those who kick against Rodolf. As no one is perfect, neither is he. But he is not deserving of what some people may say about him.

Will some of your readers please answer this? Breathes there a girl, with soul so dead, who never to herself has said, "Rodolf is hansom! A hansom sheik?"

If there be such a girl I'd love to hear what SHE has to say about him.

"TARZANA."

[Editor's Note: The question is not, Did she say it? It is, How did she spell it?"]

Boys' Store THE HUB Sixth Floor

Henry C. Lytton & Sons

No School Monday—Lincoln's Birthday



Special Values in Advance Spring Showing

Lytton Hi

$25

First Long Two Trouser Suits

A special value for Lincoln's Birthday; Lytton Hi—the best first Long Two Trouser Suit for the youth changing from a boy to a young man; extra tailoring to preserve his individual style; new woolens to show you; spring models to interest him. Others $30 and $35.

Boys' Two Trouser Suits, $16.50

Constantly arriving; new patterns, new styles, new values in Two Trouser Suits for boys; completely outfit him now to get the new things in advance of the coming spring season. Others $18 and $20.

Boys' Shoes, Special, $5.25

Plenty of style for dressy occasions; good, heavy sole for school; gunmetal or brown calfskin with rubber heels; special value for the Holiday.

Spring Oxfords Have Just Arrived.

Chicago's Official Boy Scout Headquarters

16 Yrs. in Bus. 16 Stores in 16 Cities

Olsen & Ebann

GOOD ONLY UNTIL FEB. 24. GOOD ONLY UNTIL FEB. 24.

This Coupon is Good for One Dollar $1.00

AS THE ENTIRE FIRST PAYMENT ON ANY ARTICLE IN OUR STORE PRICED FROM $10 to $50. NO FURTHER PAYMENT NECESSARY. ONLY ONE COUPON ACCEPTABLE ON EACH SALE

SIGN YOUR NAME HERE _____

CUT OUT THIS COUPON—It's good for $1 as the first payment on any article. No further down payment necessary. Easy weekly amounts pay the balance.

This Coupon Good for $1.00 as the FIRST PAYMENT

Yes—as the ENTIRE First Payment on Any Article in Our Store Priced $10 to $50

You may choose Watches, Diamonds, Silverware, Pearls and other Jewelry—any article priced from $10 to $50—we will accept the above coupon at $1 as THE ENTIRE FIRST PAYMENT. Then, easy $1 weekly payments will pay the balance. You save $1 on purchase price and enjoy the privilege of opening an account without any outlay of cash. Act at once—call in tomorrow—bring the $1 coupon with you. Take advantage of this remarkable offer.

JUST BRING THE COUPON—NO MONEY NEEDED



Special Value No. 1

Surprisingly large blue-white diamond set in a solid gold mounting.

$50

Others $25 and up to $50.

Just the Coupon—and then $1 per week.

May be exchanged for a larger one at any time.

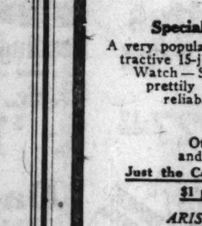
Special Value No. 2

A very popular and irresistibly attractive 15-jewel Ladies' Wrist Watch—Solid white gold, prettily engraved. A reliable timepiece.

$25

Others $15 and up to $50.

Just the Coupon—and then $1 per week



ARISTOCRATS OF CREDIT JEWELERS

Olsen & Ebann

Fourth Floor

209 S. STATE ST.

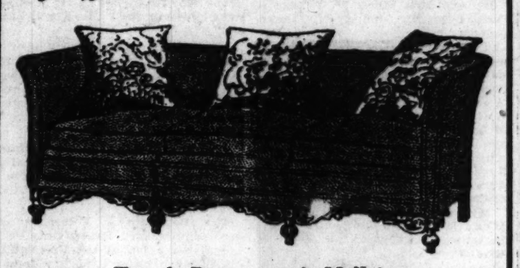
410-422 Republic Bldg. Corner Adams

16 Yrs. in Bus. 16 Stores in 16 Cities

The Upstairs Store

FEBRUARY SALE

Of Quality FURNITURE



Tuxedo Davenport, in Mohair

A handsome piece of furniture, built to our standards of high grade construction. Its double spring seats will give you a feeling of comfort and luxury. Loose cushion upholstery and hand-carved frame of mahogany. Upholstered in a wide selection of the best mohairs with three separate damask pillows. Chair to match, $125. Be sure to see this set. Davenport,

$200



It is our conviction that this very substantial solid Walnut Dining Room Set is as fine as any you can buy! Consists of table and six chairs (one arm chair). Seats covered in tapestry.

$160

INTERIOR DECORATION

Thorough decorative knowledge, refinement, good taste and experience with the highest class of furniture, decorations and furnishings, enable us to handle large or small contracts satisfactorily.

Ambrose FURNITURE CO.

117 North Wabash Avenue

5th floor

Free Music Lessons

Tenor Banjo Outfit, $22.75

Saxophone, Cornet, Violin, Banjo, Ukulele, Harp, Drum and Other Instruments

Wurlitzer, the World's Largest Music House, has made special arrangements with one of Chicago's best known schools of music to give all purchasers of Wurlitzer instruments absolutely free of charge (5) five lessons—any instrument. Enroll now, before classes are complete.

Specials for Monday, Tuesday, Wednesday

Saxophone Outfits, $5 monthly. Tenor Banjo Outfit, $22.75. Violin Outfit, $18.75. Ukulele Outfit, $3.75. Vega Tenor Banjo Outfit, $50. Trap Drum Outfit, $45. Boys' Snare Drums, $5.00. Cornet Outfit, $24.75. Wurlitzer Harp, $600.



Saxophone Outfit, $5 Monthly

A wonderful collection of rare old Violins now on exhibition. New Violins from $10. Old Violins from $50 to $25,000.

WURLITZER

329 South Wabash

Store Hours 8:30 A. M. to 5:30 P. M.

Montgomery Ward & Co

Satisfaction Guaranteed or Your Money Back

W. Chicago Ave. and Larrabee St. at Chicago Ave. Bridge

IT'S EASY TO GET TO WARD'S BIG BARGAIN RETAIL STORE ELEVATED—Just eleven minutes north of the loop; all North Side Elevated Trains stop at Chicago Avenue station.
SURFACE LINES—Transfer to Chicago Avenue cars, which stop at our door.

The Sale hundreds of Thrifty Women Wait for—Ward's

Remnant Sale

Remnants Dress Goods—Silks

Thousands of yards in all the wanted weaves and colors—a mammoth clearance at about **Half Price**

Sample Bedspreads About ½ Price

Manufacturers' Sample Bedspreads in a great sale at about half actual value. Crocheted and satin Marseilles spreads for three-quarter and full size beds; scalloped and hemmed. A money saving opportunity.

Remnants of Bleached and Unbleached Muslin. Lengths up to five yards. Values up to 19c. Reduced to, yard.... **11½c**

Remnants of White Goods. Values to 29c yd. Dimities, voiles, poplins, etc. Usable lengths from 1 to 4 yards. Reduced to yard..... **17c**

Remnants of All Linen Crash Toweling. Superior quality. All pure linen. Lengths 2 to 7 yards. Values up to 35c. At, yard..... **19c**

$1.98 36-inch All Wool Repp Poplin and Crepes, yard..... $1
Navy Silk Face Duvetyn, reduced for clearance, yard..... $2.89
1.65 81x99 Inch Seamless Sheets, each..... 1.25
Drapery Cretonne, values up to 42c, at, yard..... 19c
Curtain Scrim, values up to 25c, yard..... 12½c



Boys' Virgin Wool Serge Suits

Bring your boy to Ward's tomorrow—buy him a new Spring Suit at this sale of all virgin wool navy blue Serge Suits. Just the right weight for wear now. Norfolk style, sizes 9 to 16 years—an exceptional value at **$6.45**

$8.50 Boys' Wool Overcoats

Final cleanup of a limited number of boys' wool overcoats, sizes 2½ to 8. Reduced for quick clearance, while they last—any overcoat.... **$4.50**

$3 Boys' Wool Sweaters, now..... $1.59
$1.50 Boys' New Spring Caps..... 50c

Remnant Sale Specials

School Hose Children's Black School Hose; heavy ribbed, double sole, heel and toe; all sizes; special tomorrow at, pair..... **15c**

Sale—Curtains Tuscan net style. Fringed panel curtains. Three inch fringe at bottom; also voile and marquisette fringed panels, each..... **$1.49**

Galoshes Women's and Misses' 4 Buckle Galoshes; military and low heels; sizes 3 to 8; $4 values. Final clearance, pair. **$2.69**

Union Suits Women's Slightly Fleeced Union Suits, elbow sleeves, all sizes. Formerly 79c. Reduced for quick clearance to.... **59c**

$1.10 Silks, 67c An odd lot of printed part silk Messaline and Tussah silks for dresses, lining, etc. Also fiber silk shirting. Values to $1.10. Remnant Sale, yd.. **67c**

Child's Hose An odd lot of Children's All Wool English Ribbed Hose, black, brown and white, all sizes, 75c quality; reduced for clearance, pair..... **49c**

Curtains Good quality Ruffled Scrim Sash Curtains; self ruffle; hemmed ready to hang; all snowy white; remnant special, pair..... **59c**

Sleepers An odd lot of Children's Sleepers and Pajamas; marked at about half actual value. For quick clearance, each..... **50c**

Flannel Hundreds of yards good quality, heavy weight outing and tennis flannel, striped patterns; 16½c value; remnant special, yard..... **10c**

Camisoles Clearance Women's pink and blue satinette Camisoles with satin shoulder straps; all sizes; 89c value; remnant special at..... **59c**

$1.49 Madras Remnants, 98c Very fine soft finish art silk figures, blue, rose, brown, green and two-tone effects; good usable lengths. (Second floor.) Yard..... **98c**

$1 Flannelette Gowns, 69c A final clean-up of Women's Warm Flannelette Gowns; slipover style; all sizes. $1 value. Remnant special at..... **69c**

Infants' Pants Infants' pure white gum rubber Pants, elastic at waist and bottom; 40c value; remnant sale, **25c**

Wash Boilers No. 8 size, heavy tin, copper bottom Wash Boilers; $1.25 value—a clearance of 500 at one low price, **59c**

Aluminum Pure aluminum Colanders, 10 qt. pails, large Dish Pans, Double Boilers, 6 cup Coffee Pots, etc.—values up to $1.50, choice, **79c**

Buy Groceries at Ward's

Chicken Bouillon Cubes—100 Cubes, $1

Baked Beans, No. 2 size, 6 for 50c; each..... 9c
Wisconsin Peas; No. 2 size cans, 6 for..... 73c
Alaska Salmon, tall cans, 6 for 85c
Norwegian Fat Herring, 10 pound pail..... $1.35
Corn, fancy sugar, No. 2 size, 6 for..... 45c
Sunsweet Prunes; 50 to a pound, 5 pounds..... 75c

California Black Figs, Pound, 25c
Coffee—Roasted Daily—4 Pounds, $1



COATS

Formerly Sold up to $15

Buy a stylish Coat for now and next winter at less than actual cost, in this extraordinary clearance. In the group are coats sold formerly at $15, coats with big, beautiful fur collars—coats that would sell elsewhere at $20 and $25 go on sale at a price that is truly remarkable—a final clearance at one low price,

$5.49 values to $15

Boys' Wool Suits



Ideal for spring wear—These Boys' Wool Suits in the popular Oliver Twist and Middy styles are exceptional values. Sizes are 3 to 8 years. Wool Tweeds at $2.98. Corduroys, serges and two-tone suits at $1.98. An amazing clearance of 500 suits, all at exceptionally low prices; $3 to $5 values at

$1.98 **$2.98**

Furniture Bargains

Four-Piece Bedroom Suite, Complete, $79.85

Vanity Dresser with triple mirrors, Dresser, Chifforette and Bow End Bed—American walnut finish. The complete set on sale tomorrow at **$79.85**



This 4-Piece Bedroom Suite, $198.65
Easy Payments—$10 a Month

$198.65



$10 a month pays for this Beautiful 4-Piece Walnut Veneer Renaissance Period Bedroom Set. Vanity dresser, chifforobe, dresser and bow end bed. Other beautiful suites of furniture may be purchased on the same plan.

9x12 Ft. Axminster Rugs



$31.95

Special selling of these beautiful Axminster rugs in a number of conventional designs, suitable for any room in the home—an exceptional value at $31.95.



Special Sale of

Player Pianos

Mahogany, oak and walnut new Player-Pianos with Bench, worth $650—a limited number reduced for clearance tomorrow at **$450**

ART AND ARTISTS

Paintings of All Kinds in Chicago Artists' Exhibit

By Eleanor Jewett

"BUT, if you notice, none of those crazy pictures ever are sold."

Two business men, unpretentious in appearance, unconscious of being overheard, walked away from the Art institute last Tuesday noon and, in words to the effect of the above sentence, passed judgment upon the efforts of the more radical of our younger artists as represented in the present Chicago artists' show.

When even officials of the institute advise you that in the exhibition there will be much of the impossible, much of the flagrantly contorted, much of the crudely colored, much that may well call forth criticism of the least kindly, you strain a point to search out just such material for your hungry eyes. That was the case with the exhibit that now hangs in the east galleries of the Art institute. Expectant of seeing rampant defiance in the shape of all the "isms" flung in the teeth of the public from each and every wall, the hesitating first steps into the gallery were thrilled with feverish anticipation. But what an anticlimax!

The most daring of unusual conceptions in either subject or treatment, or both, are but a stimulant to heighten the effect of the simpler compositions. Nothing of the figurative paintings remains in your memory after looking at the exhibition as a whole. The many beautiful canvases—landscapes, forest scenes, dunes, flowers, portraits, and still life—wipe entirely from the slate of your mind the slightly amused emotion that may have risen in you at a first glance at—well, perhaps, "Reverberation," by Helen West Heller, will serve as example as well as any other. At all events the title bespeaks modernism, does it not?

So it seems a good thing that this year there are all kinds of painting represented in the Chicago show. It pleases those artists who have been feeling possibly a trifle bitterly that they and their work were too advanced for the middle states, and it settles the opinion of the more conservative painters and public in the matter of the correctness of their judgment of the value of beauty and verisimilitude in painting.

For a detail: In the first gallery a rather fair average of the mood of the exhibit has been struck. Yet these three paintings stand out, for their loveliness, and over the others one slides with but a half-word of appreciation. First, perhaps, comes "The Last Glow," a glorious forest scene by Rudolph F. Ingerle, which even the wretched hanging it has been subjected to cannot spoil. Then there is "Down in the Hollow," by Lucie Hartrath. And also there is "Falling Snow," by Frank J. Gavencky—or is that in the second room? At all events, the beauty of it makes it unforgetable.

In the next gallery or so one is overwhelmed by the number of really distinctively beautiful pictures displayed. Take the group of three dune scenes by Frank V. Dudley. Look at the vivid clear color in the two pictures by R. G. Wedderspoon. Doesn't it haunt you? Can you sniff the fragrance of the spiked clover in the sweet spreading pasture of "The Edge of the Woods" by Lucie Hartrath? Does not the excellence of the still-life, "Turnips"—most unpoetic name—by Marie G. Cameron, mean something to you? And the flowers in William Clusmann's, "September Afternoon"—does their beauty wither as you look? Or does the more defiant challenge of the blossoms in Mabel Key's "From the Lincoln Park Greenhouse" fall in its effect because their wonder goes acknowledged and consciously displayed?

Do the conservative painters measure up with the radicals? Something assures one they do—and always will.

The complete list of prize awards in the exhibit is as follows:

The Mr. and Mrs. Frank G. Logan medal with $500 went to "Flora," by Frederic V. Poole. This painting is one of the most beautiful and unusual in the exhibition. It is in effect almost like tooled leather. To appreciate its infinite charm one must examine it closely.

The Fine Arts building prize was awarded to Gustave Baumann for "Ceremony at Sunrise."

The Charles S. Peterson purchase fund—two prizes of $250 each—went to "From the Lincoln Park Greenhouse," by Mabel Key," and to "Still Life," by Gould A. Frank.

The Mr. and Mrs. Frank G. Logan medal and prize of $200 was given to "Querena," by William P. Henderson.

The Edward B. Butler purchase fund of $300 was awarded to Allen Philbrick for the painting, "The Shore Line," and to Marguerite Kreutzberg for her canvas, "A Little Venus of the Steppes."

The Mrs. Julius Rosenwald purchase fund of $200 went to Mary H. Buehr for her painting, "Over Mantle: Bouquet."

The Rogers Park Woman's club prize of $100 was awarded to "Afternoon," by Helen Walker Szukalska—a charming panel that apparently bears a closer relationship to the story of St. Christopher and the Christ Child than it does to the time of day.

The Joseph N. Eisendrath prize was given to "White Towers," by William Owen Jr.

The Harry A. Frank prize went to Frederick Fursman for his canvas "Morning."

The Clyde M. Carr prize was given to "The Storm," by Carl Hoeckner.

The Municipal Art league prize was given to "Portrait of an Old Lady," by Einar Hansen.

The Business Men's Art club prize was awarded Alfred Juergens for his winter landscape, "The First Snow."

The Robert Rice Jenkins prize was given to "Jackson Park Beach," by Beatrice Levy.

The Marshall F. Holmes prize went to Edgar A. Rupprecht for his canvas "The Diving Board."

The Chicago Woman's Aid prize was awarded to "Portrait of George Spears," by Ida M. Stout.

The Englewood Woman's club prize was awarded to C. Raymond Johnson for the composition "Winter."

At the Artists' guild is now an exhibition of wrought iron floor lamps and Javanese batiks.

Tomorrow afternoon at the Art club an exhibit will open of paintings by Walter Kuhn, and toys collected by the Association of Arts and Industries.

The painter, Ethel Coe, has been elected temporary director of the art department of Northwestern university. The late Miss Stella Skinner founded the department and developed it to its present stage of importance.

Adam Emory Albright is painting, again this winter, scenes of children and sunshine on the beautiful southern coast of California.

Tomorrow afternoon at 2:30 o'clock, Miss Marion Gheen will speak in Fullerton hall of the Art institute. Miss Gheen's subject will deal with interior decorating.

The eleventh annual Swedish-American art exhibition is on view at the Swedish club, 1258 North La Salle street. The average struck is a high one. Probably greater pains have been taken with the exhibit this year, as the Swedish government has invited the best works to be sent to the tercentenary exhibition at Gothenburg, which opens May 8.

Exhibitions at the galleries:

Art institute — Twenty-seventh annual exhibit by artists of Chicago and vicinity. Chicago Society of Etchers. New galleries of the antiquarians and oriental arts. Works of Rodin. Rugs from Ballard collection. Dutch drawings — Gurley collection. Japanese prints—Buckingham collection. Embroideries of the near east.

Abbott's—Reproductions of paintings and prints.

Ackermann's—Water colors by Barry Pittar. Thomas Whipple Dunbar's special exhibition of Charles H. Davis' landscapes.

Anderson's—Paintings.

Artists' guild—Special exhibitions of handmade silver, pewter, and jewelry. Italian linens.

Art club—Whistler portraits and drawings loaned by Walter S. Brewster. Architectural models. Drawings and murals by Eric Gugler and Barry Faulkner. Rodin drawings and sculpture at Art institute room.

Baumgarten's—Tapestries, antiques, and interior decorations.

Bryden's—Paintings by American artists.

Carson Pirie Scott & Co.'s—Thirty nine centuries of cotton. American artists. Association of Arts, Industries and Graphic Arts.

Chester Johnson's—Paintings by Frank Duveneck and Alexander Robinson. Portraits and various subjects by Martha Walter.

Elizabeth Doolittle's—Mezzafiora room china, crystal lamps, furniture, novelties, and antiques.

Eagle House—Old American furniture, silver, brass, and decorative antique paintings.

Field Museum—Anthropological, zoological, botanical, and geological collections; habitat groups, primitive arts.

Grant's—Paintings and antiques.

Ho Ho shop—American hooked rugs. Early American glass.

Hoops'—Bronzes, vases, Italian and French mantels, andirons, and European importations.

Marshall Field & Co.'s—Paintings. A. M. Gerter and Francis Day.

Mori's—Oriental arts from B. C. periods to the eighteenth century. Japanese prints, temple brocades.

Newberry library—Illuminated manuscripts. Rare English books.

Nahigian Bros.'—Rare antique rugs of the early periods in both silk and wool.

O'Brien's—Paintings. Small bronzes.

Newcomb & Macklin's—Paintings. Last exhibit of paintings by Alphonse Mucha.

Penguin studio—Fine furniture and fabrics. Paintings.

Roullier's — Original etchings by Beaufrere.

Thurber's—Paintings.

Warren Edwards'—Water colors and oils by various artists. Exhibit of small prints. New designs in frames.

Young's—Small paintings by eminent Americans.



"Polly," by Abram Poole, one of the lovely unusual potraits that mark the high average of the present Chicago artists' exhibition at the Art institute. The studied severity of the pose and costume but add to the gentle, quaint charm of the composition.

STOUT WOMEN

The touch of the Parisian modiste is pre-eminent in our charming display of *new Spring Fashions* in sizes 38 to 56. The most authentic styles—the very finest materials and workmanship combine to offer apparel that is not only superior but moderately priced.



Wraps Coats Dresses Suits
Three-Piece Costumes Skirts
Blouses Underwear Hats, Etc.

Second Floor.

Lane Bryant

101 N. Wabash Ave. and 54 E. Washington St.

Winter Coats

39.75 *Values to $65* | **49.75** *Values to $85* | **59.75** *Values to $110*

Our best Coats—plain and fur-trimmed—all the season's most beautiful styles, at close-out prices—*Second Floor.*

Spring Suits & Frocks



2nd Floor

Heavy Crepe de Chine, beautifully beaded. 49.75.

49.75

Tomorrow Only

Charming new creations, fashioned of Crepes, Satin, Canton and woven fabrics. Smartly tailored and tastefully trimmed with self colored embroidery and beads, including the new Paisley effects. Special.

SUITS

Of the fine quality Twills, featuring the newest modes for spring. Man-tailored—silk lined. Navy, black, brown. Tomor. only 49.75.



2nd Floor

Suit of Poiret Twill, self trimmed. 49.75.

Other Spring Suits 39.75 to 195.00 | *Other Spring Dresses 29.75 to 195.00*

Lane Bryant ADAPTO **Shoes for Stout Women**

Boots, Oxfords & Pumps

Latest Styles in the Various Leathers



8.85

As illustrated. Med'm, wide and extra wide tops—8.85. *Main Floor.*

8.85 *Values to $15*

All sizes to 11—widths AAA to EEE—"Combination Last," snug heel fitting—style, comfort, service, value. Low price.



8.85

As illustrated. Patent colt or black kid. *Main Floor.*

Do not suffer with your feet—See Dr. Bryon Schindler, Main Floor.

CHAS. A. STEVENS & BROS.

DAYLIGHT BASEMENT

MONDAY—A SPECIAL ADVANCE SALE FEATURING

Top Coats of Sport Fabrics



The Sport Outergarment for 1923

Sizes for Women 36 to 44 — **$25** — Sizes for Misses 14 to 18

Straightline, Box Coat, Belted and Unbelted Models—Full and Half Silk Lined

These are the approved new top-coats that women will want for the first mild days. Smart and practical in their warmth-without-excessive-weight textures, they are sure to be favorites.





MATERIALS
Polaire
Moordale
Overplaids
Shadow Plaids
Chinchilla
Kamelhair
Mannish Materials

COLORS
Tan
Deer
Gray
Brown
Navy
Heather
Mixtures

ON SALE—DAYLIGHT BASEMENT

First Showing of Girls' and Juniors' New Spring Dresses

$10.50 to $25.00

A good assortment of Taffeta and Crepe Dresses in all desired colors. Sizes 6 to 16.

Munsing Underwear At Greatly Reduced Prices

Women's Fine Winter Weight Cotton Union Suits *Reduced to* **95c**

Women's Silk and Wool Union Suits *Reduced to* **$2.95**

CHILDREN'S UNION SUITS REDUCED TO
95c **$1.45** **$1.95**

A Special Purchase and Sale of Underwear at **$1.00**

Very Special Values



ENVELOPE CHEMISE, KNICKERS, NIGHT ROBES and STEP-IN DRAWERS, in checked Batiste, white Nainsook, Tinted Batiste, Shadow Batiste and Tinted Crepe.

ON SALE—DAYLIGHT BASEMENT

Plain and Flowered

Negligees and Breakfast Coat Styles

$1.95



A very special purchase in large variety of colors and patterns. Ordinarily these garments would be priced much higher than the low figure quoted.

1,500 Apron Dresses

of Gingham and Full Count Percale

$1.19

Regular and Extra Sizes



These apron dresses come in dozens of stripe, figure and plaid effects. Made full width and length. Effectively trimmed with rick-rack and contrasting pipings.

ON SALE—DAYLIGHT BASEMENT

NEWS OF THE CHICAGO WOMEN'S CLUBS

[Continued from page six.]

There will be a meeting of the Burke Parent-Teacher association on Tuesday at 3 o'clock in the assembly hall. Mrs. L. M. Fetherston will speak.

The Hyde Park High Parent-Teacher association will meet on Thursday evening at 8 o'clock at the Hyde Park High school. The senior dramatic class will play "The Turtle Doves."

NORTH SIDE CLUBS

Henry L. Rathbone will speak on "The Last Day of Lincoln" at Tuesday afternoon's meeting of the Rogers Park Woman's club. On Saturday evening at 8:30 o'clock a card party and dance for members and their families will be held.

The civics class of the North End club will meet tomorrow at 1:30 o'clock, with Mrs. M. H. Lieber leading the class. A meeting of the art and literature class will be held at 3 o'clock, when a speaker from the Association of Commerce will address the class.

At the Lake View Woman's club on Tuesday the education department will present the program. In the study class at noon Mrs. Willett H. Cornwell will read a paper on "Current Events." At 2:30 Mrs. Edna Nicholson Sollitt will give a lecture-recital on "Nationalism." Thursday will be annual view day at the Art institute. At 11 o'clock Mrs. Anna Stacey will conduct the members through the galleries, and at 12:30 luncheon will be served in the clubrooms of the Art institute.

Mrs. C. D. Krankle of 845 Junior terrace will be hostess for the Edgewater Drama Study club on Friday afternoon.

Prof. James Lardner of Northwestern university will speak at a Lincoln's birthday program to be given tomorrow afternoon at the Ravenswood Woman's club. The travel class will meet on Tuesday afternoon with Mrs. E. N. Weart, 4529 North Hermitage avenue.

A card party will be given on Thursday at 2 o'clock at the Rogers Park Woman's club by the Rogers Park post No. 108 of the American Legion.

A card party will be given on Tuesday at 2 o'clock in the vestry rooms of Temple Emanuel, under the auspices of the sisterhood. Mrs. E. Weinberger is chairman of arrangements. Plans are in the making for the annual ball to be held on March 3 at the Parkway hotel.

The annual luncheon of the Albany Park Catholic Woman's club will be held tomorrow at 1 o'clock at the Webster hotel, followed by cards.

A card party under the auspices of the Albany Park chapter of Hadassah will be given on Wednesday at 2 o'clock at the Russian tea room.

A members' dramatic program will be given at the meeting of the Irving Park Woman's club tomorrow evening at Odd Fellows' hall.

There will be a meeting of the Altrui club on Thursday evening at the Jefferson Masonic temple. The club will have its annual view day at the Art institute on Thursday afternoon.

Mrs. A. P. Burland of 5612 Kenmore avenue will be hostess for the Argyle Park Furda club on Wednesday morning.

The Woman's Aid and Loan society of Irving Park will meet on Wednesday at 3 o'clock at the Irving Park Presbyterian church. A book review and musical will constitute the program.

There will be a meeting of the Parent-Teacher association of the Darwin school on Tuesday at 2:30 o'clock at the school.

The Irving Park Parent-Teacher association will hold its regular meeting on Friday afternoon at 3 o'clock. J. A. Harper, superintendent of Wilmette schools, will talk on "Phases of Child Development."

The Catholic Woman's club of Rogers Park will meet tomorrow at 2 o'clock at the K. of C. hall, Lunt avenue and Clark street.



MISS MARY C. HANNON.
[Mabel Sykes Photo.]

Miss Mary C. Hannon, president of the Chicago Normal College Alumni association, is chairman of the committee arranging for the association's annual luncheon to be given next Saturday at 12 o'clock in the east room at Field's.

A brief business meeting of the Lake View Musical society will be held tomorrow at 2 o'clock at the Parkway hotel, followed by an active members' concert.

WEST SIDE CLUBS

A program in commemoration of Lincoln's birthday will be given tomorrow afternoon before the Austin Woman's club. There also will be a one act play and excerpts from Drinkwater's play, "Abraham Lincoln."

The regular meeting of the Austin North End Woman's club will be held on Tuesday at 1:30 o'clock. Mary Ridpath Mann will speak on "Woman in a Changing World."

The Hull House Woman's club will have a Valentine party on Wednesday afternoon at Bowen hall.

There will be a meeting of the Tuesday Study circle on its name day at the residence of Mrs. Clarence B. Dickson, 7612 Rogers avenue.

A card party for the benefit of St. Anne's day nursery will be given on Tuesday afternoon at 3929 Madison street.

Mrs. N. W. Badenoch will speak on "The One Woman Household" on Friday afternoon before the Millard Avenue Woman's club.

The woman's auxiliary of St. Anne's hospital will give a card party on Thursday at the hospital, 4900 Thomas street, for the benefit of the hospital fund. Mrs. B. T. Dempsey is chairman.

SUBURBAN CLUBS.

The monthly departmental meeting of the Woman's club of Harvey will be held on Wednesday at 2:30 o'clock at the Masonic temple.

There will be a meeting of the art and literature study class of the La Grange Woman's club tomorrow. On Tuesday the home and philanthropy department will have a sewing meeting, while the music department will have a program of compositions of McDowell and Carpenter.

An interesting program, including music, a pageant of Dickens characters, and a talk by Miss Gertrude Jackson, will feature the meeting of the Berwyn Woman's club on Friday afternoon.

The annual view day of the Nineteenth Century Woman's club of Oak Park will be held on Thursday at the Art institute. A tour of the galleries will begin at 10:30 o'clock and will be followed by luncheon at 12:30 o'clock. Miss Helen Parker will be the guide.

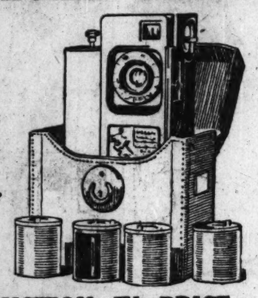
Members of the Neighborhood Civic club of Oak Park will have a Valentine party on Friday at 2 o'clock at Community hall.

Sept Cinema Camera

Make Your Own Movies

Around the Home—

On Tour



BIG REDUCTION IN PRICE
Was $198.75, NOW $150
For Camera with Carrying Case and Six Magazines.

No Experience Necessary
Daylight Loading

250 Pictures—Movie or Snap Shot Without Reloading

SWEET WALLACH CO., Inc.
Eastman Kodak Co.
133 N. Wabash Ave. CHICAGO
Upon request our Salesman will call or send descriptive circular.

Established 1875 by E. J. Lehmann

THE FAIR

Service—Quality—Price

State, Adams and Dearborn Streets



Our February Sale of

LA FRANCE SHOE

Oxfords for Women

(*$8.50 Grades*) $6.85 (*$9.00 Grades*) $7.25 (*$10.00 Grades*) $7.95

WHEN shoes of LA FRANCE quality are offered at such decided price reductions you may be certain that the values are exceptionally good.

LA FRANCE oxfords are worn by thousands of Chicago women who appreciate these fine shoes because they *look right—fit right—and wear right.* Come in tomorrow and take advantage of these splendid values. You may be certain of perfect satisfaction.

Second Floor.



$20 KRYPTOK TORIC Invisible Double Vision Glasses

The famous genuine Kryptok, the best Toric invisible fused one-piece double vision bifocal lens made. Fused in one piece, for distance vision and reading, still no line of demarcation is visible. Fitted to your eyes by one of our skilled registered optometrists in our modernly equipped test rooms. **No charge for examination.** Your choice of the famous Shelltex, Shur-on Eyeglasses or Spectacle Frames, sightly and fashionable. Made from our tests without extra charge, from your own oculist's prescription if you prefer, or your present glasses duplicated at the same price. Kryptok Lenses, fitted complete, ready to wear now, cost $20 elsewhere, at.... 9.98

Vitamine Sponge Candy

The Old Fashioned Molasses Sponge Candy that every one likes, made in a new way, so it contains the active vitamine—and will increase your energy—special in our Candy Section —Main Floor—at lb., 35c

PHOTOGRAPHS beautiful 7x11 inch French panel photographs, choice of two positions; regularly sold at $6, special value indeed at 3 for only 2.48

Lowest Prices Our Chief Attraction

Boston Store

STATE, MADISON AND DEARBORN STS.

The Needed Notions

Main Floor—Center

Mercerized crochet cotton; white, ecru and all colors, ball.. 4c
Curling irons, assorted sizes, values to 15c, Mon. special.. 5c
H. B. Dorcas knitting cotton; white and some colors, ball.. 5c
Shirlastic garment shields, sizes 3 and 4, at..... 48c
Stocking ... black and white, pair.. 3c
Mercerized skirt ... braids, colors only, special ... the 5-yard bolt at only 9c

3973 Sample Pcs. Furniture from Twenty-one Leading Makers at Savings of ⅓ to ½. A True Economy Event

Furniture for the home—for every home—for the living room, the dining room, the sun parlor, the bedroom, the kitchen, all included, for we secured the Chicago Exhibition Room Samples of twenty-one of the leading furniture manufacturers of the country—an event so startling in the savings it makes possible that it will overshadow the selling of the entire season. Sample furniture of every sort for every purpose—artistic, attractive, desirable in every way, but only one piece of a kind, so the piece you choose here on the floor is the piece to be delivered to your home—judge all the 3,973 items by the few we quote below:

Tenth and Eleventh Floors

Living Room Furniture

$325.00 **two-piece** mulberry mohair suite..... 149.98
$90.00 **tapestry** arm chair, comfortably large..... 57.98
$350.00 **three-piece** suite, mulberry velour..... 198.98
$100.00 **blue velour** fireside chair..... 59.98
$75.00 **moquette** and velour wing chair..... 44.98
$350.00 **three-piece** velour living room suite..... 189.98
$40.00 **mulberry** velour wing chair..... 24.98
$125.00 **tapestry** and velour high back chair..... 59.98
$300.00 **high grade** tapestry bed davenport..... 159.98
$75.00 **combination** walnut psychrome davenport table.. 49.98
$75.00 **Jacobean** oak davenport table..... 29.98
$110.00 tapestry covered duofold bed davenport..... 59.98
$125 **mahogany** Spanish leather duofold bed davenport.. 69.98
$60.00 **mahogany** scroll Colonial library table..... 29.98
$75.00 **mahogany** Queen Anne library table..... 49.98
$87.50 **massive** scroll design mahogany library table..... 59.98
$350.00 **three-piece** brown velour living room suite..... 229.98
$250.00 **three-piece** taupe velour living room suite..... 149.98
$85.00 **mohair** fireside chair..... 59.98
$450.00 **3-pc.** figured mohair living room suite. 259.98
$60.00 **walnut** davenport table..... 39.98
$40.00 **mah.** Queen Anne davenport table..... 19.98
$7.50 **combination** mahogany end table.. 4.49
$17.50 **solid** mahogany end table..... 10.98
$15.00 **mahogany** finish desk chair..... 9.98
$35.00 **combination** mah. damask chair... 17.49
$200.00 **3-pc.** golden oak Spanish lea. suite.. 98.98

Miscellaneous

20 only, white enamel bedroom rockers, worth $6.00, special at..... 2.98
$12.50 Steel enameled tea wagon..... 6.98
12.50 **Mahogany** frame mirrors, large size... 4.98
2.00 **Mahogany** finish costumer..... 98c
7.50 **Golden** oak frame mirror..... 2.49

For the Kitchen

$65.00 **golden** oak kitchen cabinet..... 29.98
$17.50 **golden** finish kitchen cupboard..... 9.98



75 mahogany finish Spanish imitation leather dining chairs, as illustrated, $6 value, for Monday, 2.49

800 unfinished breakfast room chairs, neatly turned, well worth $3.00, (Limit 4 to a customer), illustrated 1.39

Bedroom Furniture

$100.00 **combination** walnut chifforobe..... 54.98
$175.00 **large** walnut vanity case..... 84.98
$45.00 **combination** walnut chest drawers..... 29.98
$60.00 **combination** mahogany dresser..... 39.98
$45.00 **imitation** mahogany dresser..... 29.98
$45.00 **golden** oak dresser..... 29.98
$40.00 **golden** oak princess dresser..... 24.98
$40.00 **mahogany** finish wardrobe..... 22.98
$17.50 **golden** oak wardrobe..... 11.98
$175.00 **four-piece,** two tone walnut finish bedroom suite.. 98.98
$150.00 **three-piece** golden oak bedroom suite..... 69.98
$75.00 **combination** mahogany chifforobe..... 29.98
$16.50 **full size** ivory finish steel bed..... 9.98
$20.00 **full size** satin finish brass bed..... 11.98
$13.50 **full size** Vernis Martin finish steel bed..... 3.98

Dining Room Furniture

$95.00 45 by 60 in. top walnut extension table..... 69.98
$135.00 48 by 60 in. walnut Chippendale ex. table..... 74.98
$45.00 45 by 60 in. combination mahogany extension table..... 29.98
$45.00 54 in. round Jacobean oak extension table..... 29.98
$30.00 42 in. sq., 6 ft. golden oak extension table..... 14.98
$40.00 45 by 54 in. combination walnut extension table..... 27.98
$32.50 comb. mah. or walnut serving table..... 13.98
$35.00 golden oak china closet..... 19.98
$75.00 comb. walnut china closet..... 49.98
$85.00 mahogany china closet..... 49.98
$80.00 walnut finish china closet..... 39.98
$27.50 golden oak buffet..... 17.98
$65.00 fumed oak buffet..... 39.98
$125.00 mahogany buffet..... 74.98

Fiber Furniture

$40.00 Ivory cretonne fiber chaise lounge..... 19.98
$8.50 willow arm rockers..... 4.98
$17.50 fiber cretonne arm rockers..... 9.98
$80.00 three-piece ivory fiber cretonne suite..... 44.98
$30.00 ivory fiber cretonne covered couch..... 16.98
$11.00 Baronial fiber arm rocker..... 5.98
8.50 Fiber and reed ferneries, several finishes 4.98
40.00 Ivory fiber cretonne daybed..... 22.98
25.00 Reed floor lamps, several finishes..... 14.98
35.00 Reed floor lamps, large shades..... 19.98
10.00 Baronial fiber chairs..... 4.98
7.50 Baronial fiber chairs..... 4.98
$12.00 imported grass arm rockers..... 4.98
$30.00 Fiber cretonne settee 19.98
$18.00 Fiber electric light domes..... 3.98

100-Pc. Dinner Set

Eighth Floor—State Street



100 piece dinner set of American porcelain, Mayflower octagon shape, decorated with a narrow gold band. Regularly $22.50; a leader that will sell quickly Monday at, the set..... 14.95



Heavy pres glass fruit bowls, sandwich or fruit trays, 11 inches in diameter; several designs to choose from; splendid imitation of real cut glass; unusual values, at..... 45c

Marmalade jars of thin blown clear glass, decorated with light floral and leaf cutting, glass cover, Monday only 24c

Imported English tea pots, mottled floral and gold, 3 and 4 cup capacity, choice.. 69c

Fancy imported China cake sets, tinted and shaded floral decorations; one large cake plate, six individuals to match, set 1.19

Temptingly Priced Home Needs

Eighth Floor



Garland cabinet gas range, large oven & broiler; white enamel splashers, door panels and tray; 4 powerful burners, with self lighter; connected free 41.98

Detroit Jewel gas range, all white enamel with black cooking top; cleans like a china dish; large oven and broiler; complete with self lighter; connected free; $90 value, at 69.98

Perfect oil heater; large size, 1 gallon leaded steel fount; guaranteed smokeless and odorless; 5.75 value, at 3.69

Lisk galvanized iron wash tubs; green band; 17 gal. size..... 1.19

Folding curtain stretcher with strong center brace, adjustable nickel plated pins, 1.98



Mirro aluminum coffee percolator; makes delicious coffee, 1.29

Bissell's carpet sweepers, all bristle brush, at 3.19



Triangular shape oil floor mop, with handle at 43c



Hot Point electric irons, complete with cord and plug.. 4.98

25 lb. white Japanned flour bins 89c
White Japanned bread boxes 89c



Fine splint clothes baskets, well made, each.. 59c

Copper wash boiler, No. 9 size, stationary wood handles, 3.69



Window ventilators, let in fresh air without draft, snow and dust, aids health, at..... 47c

Rug Specials

Ninth Floor



9x12 foot best quality seamless Royal Wilton rugs made of good quality wool carpet yarns closely and firmly woven in one solid piece; the patterns and colorings are reproductions of the finest Chinese and Persian rugs, priced elsewhere at $90.00, tomorrow at..... 74.50

9x12 ft. seamed and seamless heavy quality Axminster rugs, closely and firmly woven with a deep silky pile which denotes long wear; the patterns and colorings are reproductions of the finest Wilton rugs; values range to $42.50; specially priced at..... 26.98

9x12 foot Superior quality seamless Wilton velvet rugs, made of excellent quality carpet yarns, closely woven; worth $55, 38.98

9x12 foot seamless Wilton velvet rugs, extra heavy rugs that will lie flat; splendid and varied selection; special tomorrow..... 33.98

Bath Mats Turkish bath mats, large size, very good quality; light and dark shades; $1.25 values (Basement); 73c

IN OUR BASEMENT

Sardines Fine domestic sardines in oil; 8c regularly; No. ¼ cans, with key opener (none delivered) (Basement) ..... 6 Cans for 25c



Spring Dresses at 9.97

Basement

For women and misses, newest spring dresses of silk taffetas, all wool crepes and all wool poiret twills and tricotines in the much favored basque and *long waisted models, silk draped and straight line models in most desirable shades;* beautifully embroidered and braid trimmed, also a few combination models; sizes 16 to 40 and 42½ to 52; values to $14; Monday low priced at.... 9.97 $14 values

The Silks

2,500 yards of plain and novelty silks, including crepe de Chines, taffetas, satin messalines, wash satins, georgettes, etc. Plain colors and fancy weaves, for dresses, blouses, skirts, lingerie, linings, etc.; $2.00 is the price asked elsewhere, so you will find it a money saving opportunity at, the yard 1.27

Granite Enamel Ware

3,000 pieces granite enamel ware at about half—only a few of the many items quoted: No. 8 tea kettles, special at..... 79c

Convex sauce pans with covers, 8-quart, 14 qt. water pails, extra strong, at.. 69c; 10-quart, Coffee pots, 2 qt. size, 29c; 3 qt. size, 35c; 12-quart, 2 quart rice boilers, special at.... 39c

Large size enameled covered roasting pan, dark blue glazed, oval shape; will hold 12 lb. roast, at..... 1.29

Suitings

36-inch new novelty check suitings in a wide variety of new color combinations desirable for misses' skirts, dresses, etc.; 75c is the price elsewhere; at yard 53c

36-inch fine all wool broadcloth, expertly sponged and shrunk, ready for use, all newest spring shades, including black, for capes, coats, suits, skirts, etc., $3 value, yard, 2.27

New Sample Hats, 1.57

Basement

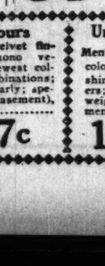
An attractive showing Monday of newest spring sample hats, trimmed and ready-for-wear *pretty models of straw cloth with horse hair band prettily trimmed with fancy embroidered designs,* straw trimmings, ribbon, ornaments, pins and fancy stitching; enhancing models that would sell as high as $3, but tomorrow, your choice at ..... 1.57 $3.00 values



Boys' Knickers, 77c

Basement

Boys' knickerbockers of heavy dark striped and mixed cassimeres and gray mixed twills, seams double stitched, assuring long serviceable wear for either school or dress; all sizes from 7 to 16 years; they are worth $1.25, but for tomorrow, priced low at..... 77c



Oliver Twist Suit Sizes 4 and 5 years only. The popular Oliver Twist corduroy suits, so you may profit at this unusual price; $2 values, at 1.17

Floor Covering

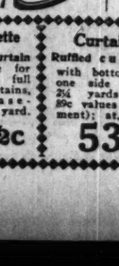
Basement

"New Process" floor covering, manufactured of excellent quality felt, thoroughly saturated with special oils, insuring it to be absolutely waterproof; lies flat without tacking; values to 35c; Monday, in Basement, square yard.... 39c

Boys', Girls' Shoes

Basement

Misses' and children's shoes of black and brown calfskin; high cut lace styles, English and footform lasts, solid leather extension soles; $3 values; sizes 8½ to 11 at 1.67; sizes 11½ to 2, special at 1.67



Boys' high cut storm boots of tan chrome calfskin, bellows tongue, two buckle top; roomy footform last, the regular $3 values; sizes up to 2; Monday at 1.67

Shirting 36-inch madras shirting, wanted stripe effects; good lengths for shirts, pajamas, etc. (Basement); at, the yard, 19c

Sheeting 36-inch unbleached sheeting for sheets, slips, etc. (Basement); special at, the yard.. 13½c

Velours 27-inch velvet finish kimono velours; newest colors or combinations; 25c regularly; special (Basement), at, yard..... 17c

Union Suits Men's natural color mixed wool shirts and drawers; heavy weight (Basement), 1.07

Bloomers Women's bloomers of flesh or white sateen, shirred cuff; extra large sizes; $1.89 values (Basement), at. 1.17

Night Gowns Women's muslin night gowns, lace and embroidery trimmed, $1.25 values, Monday (Basement), at. 93c

Marquisette 36-inch curtain marquisette for sash or full length curtains, special (Basement), at, yard. 13½c

Curtains Ruffled curtains, with bottom and one side ruffled, 2¼ yards long; 89c values (Basement); at, pair.. 53c

Corsets Corsets of excellent quality coutil, medium and low bust styles; well boned (seconds); $2 values (Basement), at..... 97c

Hosiery Children's Derby ribbed cotton hose, medium and heavy weights, slight imperfections of the 25c grade (Basement), at.... 17c

Underwear: Wanted Values

—Third Floor—State Street—

Men's knit cotton union suits, short sleeves, ankle length, white and ecru; size 34 to 50; others ask $1.39; special at..... **1.05**

Women's fine ribbed cotton union suits, low neck, sleeveless, cuff and loose knee; regular and extra sizes; worth $1.00; Monday, at..... **59c**

Children's heavy ribbed cotton fleece finish vests and ankle length pants; sizes 8 to 16 years, others ask 75c; tomorrow at.. **45c**

Women's "Munsingwear" mixed wool vests and pants, the qualities that usually retail for $1.50; Monday at..... **95c**

McCALL *PRINTED* PATTERNS—SECOND FLOOR AND BASEMENT

Lowest Prices Our Chief Attractions

Boston Store

STATE MADISON AND DEARBORN STS.

65c Silk Fringe, 35c Yard

—Second Floor—Center—



Here is a mighty striking example in maximum value-giving—just one of literally hundreds of splendid opportunities awaiting you Monday: Silk fringe in black, navy and many colors and combinations; 4 inches wide; the 65c quality, at, the yard..... **35c**

Terra-derma-lax, $1 Size, 69c

—Main Floor—None Delivered—

Terra-Derma-Lax, the famous English complexion clay; the $1 size, Monday, extra special at, the jar..... **69c**



Linen Crash Toweling, yd., 21c

—Second Floor—None Delivered—

A direct importation of Irish linen crash toweling, warranted every thread linen, 16 inches wide; fast color, red or blue border; 35c quality (limit 10 yds.), at, the yard..... **21c**



Women's Silk Hosiery, 1.39

—Main Floor—None Delivered—

Women's all pure silk hosiery, full fashioned, light and medium weights, plain or colored tops, extra deep hem, all silk feet, guaranteed dye; carefully selected substandards of the $2, $2.50 and $3 grades; special at..... **1.39**



Remarkable Offering of Bleached All Pure Irish Linen Pattern Table Cloths

—Second Floor—Center—



3,200 of these fine table cloths at such surprisingly low figures that they'll be "town talk" for months, for they're just such table cloths as so many women find difficult to procure even at regular prices.

Made of the pure flax linen—not a strand of hemp in the entire lot—in a famous old Irish mill celebrated for their strictness,

Beautiful floral, polka dot and stripe designs to choose from—fine imported table cloths that will wear for years—a sale that you'll appreciate and will want to share in—an importation that arrived too late for Christmas and so secured by us far below the prices of such pure linen table cloths at present. Special in three groups for Monday at

The 70x70 Inch Table Cloths Worth $5, at	The 70x88 Inch Table Cloths Worth $6.25, at	The 70x106 Inch Table Cloths Worth $7.50, at
3.25	**3.95**	**4.75**

Women's $30 New Spring Tweed Suits, Special, 18.75

—Fifth Floor—Dearborn Street—



While Dame Fashion slowly opens the gates and heralds the splendor of a new Spring we take cognizance of Milady's plans for appropriate apparel and have arranged an unusual offering of the new tweed suits that will make the values a guide for the season.

The attractive rough mixture tweeds in the dark, medium and light shades and suits of polaire suitings. The coats are strictly tailor made with box plaits down the back; shoestring belts; peau de cygne silk lined;

Patch pockets; either fitted or box backs. The skirts have shirred backs, plain tailored fronts, pockets and belts to match; in a wide variety of colors. Three of many models illustrated. Sizes for women and misses. Suits that can be sold readily at $30, offered Monday for the first time at **18.75**

Damask, Brocade Drapery and Upholstery Silks: 55c on the $ are a Sensation

—Ninth Floor—State Street—

And you'll appreciate why the very moment you view the display for it comprises amongst the choicest silk brocade and damask drapery and upholstery fabrics.

From the Foremost American Weavers

here, at these low prices conditionally, that we do not use their name for advertising—a gathering of weaves, patterns and colorings that you will become enthusiastic about, the colorings include:

HELIOTROPE, GOLDEN BROWN, LIGHT ROSE, DARK ROSE; MEDIUM BLUE, GOLD MULBERRY, MULBERRY, COPENHAGEN; HENNA, PUTTY, TAUPE, SAND, LAVENDER; SILVER AND BLACK, GOLD AND BLACK, TAUPE AND MULL, GOLD AND MAROON

Lot 1 Figured silk damask and silk poplins in a very large variety of stylish and beautiful colorings, 50 inches wide; values to $5, the yard.. **2.50**

Lot 2 Silk damasks, including the brilliant art silk damasks — fabrics that can be used for drapery purposes; 50 in. wide; values up to $6.50; choice, the yard **3.50**

Lot 3 Silk damasks — the most beautiful selection for drapery purposes we have ever offered; all 50 in. wide; values from $7.50 up to $10; at, the yard..... **4.50**

Lot 4 Silk damasks and brocades, in most effective designs and colorings. All 50 inches wide. Values from $10 to $15; the yard.. **5.50**

Lot 5 Heavy silk and satin brocades; fabrics sold all about us from $15 to $20; radically lowered to emphasize the values, special, yard **6.50**

Lace Curtains and Curtain Yard Goods "Slashed"

$10 filet Grandee fringed curtains, "QUAKER" mills, a most attractive window decoration, at, each, **7.45**

$4 "TUSCAN" net fringed curtains in a splendid assortment, including other novelty effects, at, each..... **2.85**

$1.25 "TUSCAN" nets, including a very durable quality in filet, 40 to 45 inches wide, yard. **79c**

$3 to $6 lace curtains, embracing the filet, Nottingham, marquisette and Irish point weaves. All new designs, the pair . **3.45**

$3 ruffled grenadine curtains, several styles to select from. Well made with full ruffles, the pair..... **2.15**

$3.50 All Wool Poiret Twill, 2.48

—Second Floor—State Street—

56-inch all wool needle cord Poiret twill, an excellent double warp quality; black and a great range of the latest light and dark colors. So attractive for suits and dresses for spring. Others ask $3.50 for the very same fabric. Monday, yard. **2.48**

56-inch all wool French serge—the real mannish weave that tailors so well. Navy and black only. Worth fully $2.75; Monday, the yard..... **1.98**

56-inch all wool duvetyn, very pretty fabric with soft suede finish, admirable for dresses and wraps. Black and all new colorings. You must see this quality; Monday, the yard..... **2.98**

56-inch all wool Scotch tweeds—beautiful Bannockburns and heather mixtures. Ideal for suits, dresses and knickers. Worth $2.25; the yard, **1.48**

40-inch black silk and wool Eolian—splendid high lustre and rich jet black. Promises to be a great favorite for spring. Monday, the yard..... **1.98**

The Newest of Spring Silks

—Second Floor—State Street—



Newest Spring printed crepes de chine and printed failles, many new styles in Persian and Paisley effects; also nobby, chic floral patterns on light and dark colored grounds. Beautifully printed, rich color combinations. Two special values await you:

40 inches wide, $3.25 values, yd.. **2.48**

36 inches wide, $3 values, the yard, **1.98**

Handsome new satins for spring wear—extremely popular because they lend themselves so splendidly to the prevailing styles. Appropriate for evening gowns and for street wear. 36 and 40 inches wide—satin radiant, satin royal de luxe, satin charmeuse, satin de chine, satin superior—white, black, new blues, browns, cocoa, sand, grays, etc. Rich, heavy, yet soft, clinging qualities. Values to $4; choice, yd., **2.98** **2.69** **2.29** **1.79**

Underthings

—Third Floor—Center—



Women's silk petticoats, all jersey, in solid color or two-tone pleated flounce. Inimitable $3.25 values, at..... **2.85**

Women's Halcyon satin petticoats, tailored flounce, finished with neat pleating, black, navy, brown, emerald and purple, as illustrated. Our customary $2.25 grades, at..... **1.65**

Bloomers for women — of genuine lingette, reinforced and tailored seams. Choice of many fancy colors, 31 to 34 inches long. As illustrated. Would be good value at $2.25, Monday **1.69**

Bloomers of fine quality sateen, double shirred cuff; 31 to 34 inches long. Radically lowered to... **95c**

Console Mirrors

—Seventh Floor—Dearborn Street—



Beautifully framed mirrors in the very latest miter effects; richly colored polychrome finish; three openings—fitted with heavy clear plate glass mirrors, two of which are finished with deep miters (as illustrated), size 16x46 inches. The frames are finished in brown and Tiffany gray, etc. Just the mirror for over mantels, consoles, tables, buffets and davenports. Regular $16.50 values, special while 200 last, **9.45**

Squibb's Liquid Petrolatum, Pint, 55c

—Seventh Floor—No Mail or Phone Orders.

Aspirin tablets, 100 in bottle, 5 grains..... **27c**

Dobell solution for sore throat; 8 ounce bottle..... **20c**

Hinckle pills, 100 in bottle..... **16c**

Borden's malted milk, 10 lb. can. **3.69**

Wampole's tasteless cod liver oil, $1 bottle..... **63c**

Haarlem oil capsules, 50c box.. **29c**

New Millinery

—Sixth Floor—State Street—



The continuous stream of new arrivals has greatly augumented our display of authentic interpretations of Parisian millinery. Our hat salon is a veritable exposition of the most charming and captivating modes of the new season.

Lovely spring hats, fashioned of visca, timbo, hair braids, all-over straw cloth.

—trimmed with fruits, flowers, novelty feathers, ornaments, embroidery and ribbon. All the newest colors and black. Worth up to $9.00, choice at.. **5.50**

Wash Goods News

—Second Floor—Dearborn Street—

Genuine "Special Leader" bleached sheets and slips, dependable quality, entirely free from dressing, at

81x90 inches, **1.35**

45x36 inches, **35c**

72x90 inches, **1.29**

42x36 inches, **33c**

45-inch bleached pillow tubing, heavy quality for pillow-slips and stamping purposes, the yard. **39c**

30-inch genuine Windsor plisse crepe, in neat spring styles, for lingerie, the yard **28c**

36-inch bleached muslin, splendid quality, the yard.. **14½c**

27-inch fine dress gingham, in plaids, checks and plain colors; special, the yard **25c**

30-inch genuine Serpentine crepe, beautifully assorted patterns, for kimonos, etc., the yard **33c**

36-inch bookfold dress and wrapper percale, in light and dark colors; 25c value, the yard **18c**

32-inch white madras shirting, in jacquard and dobby effects; others ask 39c, the yard **29c**

40-inch white voile, sheer crisp and dainty for dresses and waists; 50c elsewhere, the yard **29c**

36-inch comforter cretonne, in a variety of pretty patterns and designs, the yard **29c**

36-inch unbleached sheeting; 1 yard wide, round thread quality, the yard.... **13½c**

The First Easter for the Warner 'Wrap-Around' Corset

—Third Floor—Dearborn Street—

Dolly's Trunk

A clever new cut-out for the children—free this week in our Corset Section.



The first Easter for the Warner Wrap-Around will find thousands of women wearing it with pride and distinction, for it is a distinctively different corset designed to bring to the figure the necessary fashion lines which every woman always desires, still do it in such a way that the figure feels and appears to be unconfined—made in a host of models so that every style figure can be properly fitted.

We fit the Wrap-Around with equally as much care as we do all other corsets—and we are noted for providing the best fitting service in the city—a service for which no charge is made. She who had lost her figure through insufficient support sought to regain it and keep the new-won freedom too, and so the Wrap-Around, exactly filling the need, has gained in popularity by leaps and bounds.

It is made of fine, firm brocade and coutil and narrow sections of new firm elastic that extend from the top to the bottom of the corset and that stretch only enough to let you "wrap it and snap it." Your admiration will kindle the moment you try on the "Wrap-Around," for it gives to the figure the soft blandishment of youth—enhances the figure's natural grace, controls it superbly and all without in any way interfering with the manifold activities of sports, business, society, or duties at home. You may have the "Wrap-Around" in a host of models for every type from the most youthful to the most mature; sizes up to 36,

3.50 and up to 8.50

Antique Lace Bed Spreads, 9.98

—Sixth Floor—Center—

Wonderfully reproduced antique lace bed spreads, combined with jewel cloth and two rows of 12-inch insertion; 18-inch lace border with handsome fringe on edge. There are two sizes: for single and double beds—72x108 inches and 90x108 inches; as illustrated. Would be priced low at $20; incomparably marked, emphasizing our peerless values, at **9.98**



Women's $6 High & Low Shoes, 2.95

—Fourth Floor—State Street—

A value that overwhelmingly excels any recent offering, and that will be remembered as one worth while and very timely—this briefly tells the story of these women's high and low shoes—marked approximately at one-half of the regular price!

The low shoes comprise the season's successful patterns of patent leather; wishbone, cross-strap, one-strap and colonial models.

Also black satin one-strap slippers; flexible soles, low or Cuban heels. Oxfords for street or dress wear, of black or brown kidskin and calfskin. Many have Goodyear welt sewed leather soles and low heels—rubber heels attached. The high shoes are of black or brown kidskin or calfskin. Many attractively perforated, Goodyear welt sewed soles with Cuban heels. Formerly $5 and $6, Monday, choice..... **2.95**

Sugar

Finest granulated with $2.00 grocery order. (Flour, fish, soap and Tip Top preserves not included) **10 Lbs. 35c**

—Twelfth Floor—

Coffee, fresh roasted Breakfast blend, 3 lbs..... **1.00**

Tea, New Gunpowder, very fine, regularly 50c; special, 3 lbs..... **1.00**

Apple butter, Savoy brand, pure, full quart jar **27c**

Peas, Richelieu brand; fancy early Junes; tomorrow, six cans **1.19**

Corn, Nocco Such; Little Kernel, six cans **1.09**

Tomatoes, fancy ripe, solid pack; No. 2 size, 3 cans..... **47c**

Salmon, red Alaska, extra fancy; pound can **33c**

Sardines, Norway imported, in pure olive oil; 3 cans..... **39c**

Evaporated milk, White House brand, 6 cans..... **55c**

Rice, fancy rose, new crop, 5 lbs.. **39c**

Macaroni or spaghetti; fresh made, 3 pkgs..... **23c**

Prunes, fancy new Santa Claras, 60 to 70 size, fancy, pound **15c**

Black California Mission figs, fancy, pound **25c**

Peaches, extra choice California, halves, in heavy syrup, No. 2½ can..... **27c**

Pepper, pure black, fresh ground, lb.. **19c**

Extracts, Dr. Price's pure lemon or vanilla; 1½ ounce bottle **32c**

Molasses, Brer Rabbit, pure; green label, new crop, No. 5 can.. **39c**

Cocoa, Mother's brand, pure, fresh, 2 pound can..... **25c**

Rump corned beef, our own cure, lb.... **10c**

Table syrup, Scudder's maple and cane, special, full quart can **59c**

Pancake or buckwheat flour; Lenfesty's, 4 lb. bag..... **25c**

Catsup, H. J. Heinz's pure tomato, large bottle **29c**

California hams, fresh smoked, finest sugar cured, 6 to 8-lb. average, lb. **12½c**

WHOLESOME LENTEN FOODS



Holland Herring, genuine new imported, keg..... **79c**

Salmon, fancy red, Coast, frozen, sliced, lb..... **18c**

Mackerel, fancy 8-pound pail **1.39**



Spiced herring; very tasty, appetizing; 8-lb.pail.. **89c**

Pickerel, fancy stock, winter caught, pound.. **10c**

Fancy whole codfish middles, lb... **25c**



$1.39 Preserves, 5 Lb. Net Wt. Jar, 89c

—Twelfth Floor—No Mail or Phone Orders

Tip-Top Brand preserves, pure strawberry or raspberry; packed by Oelerich & Berry Co.; $1.39 values, special for Monday, 5 lb. net weight jar at **89c**

Seamless Hot Water Bottles

—Seventh Floor—None Delivered—

Two-quart size red rubber seamless hot water bottles, guaranteed not to leak; everywhere else the same grade is sold at $1.00; Monday, while only 2,300 last, special at **47c**

Waterproof House Aprons

—Main Floor—None Delivered—

Indispensable for the housewives' kitchen duties—a rubberized, waterproof apron; a variety of pretty colored, checked patterns to select from; all sizes; special at **23c**



Continuing the Sale of Sonata $125 Phonographs, Special, 48.50

—Seventh Floor—Center—



When Mr. and Mrs. Chicago read our first announcement that we purchased 500 of the celebrated Sonata $125 Phonographs and that we marked them at a record-smashing low price—$48.50—it brought the greatest throng of buyers we have seen. A most remarkable offering in every way, because the Sonata is a Phonograph noted for its marvelous tone—its exceptionally fine motor—its rich, sturdy, dignified cabinet work—a Phonograph to be proud of—and at a phenomenally low price that will create the greatest buying furor of the times—

Full four feet high, 21 inches wide and 21 inches deep—in the beautiful Queen Anne design, made of heavy five-ply specially selected veneers; finished in Satin Mahogany or Golden Quartered Oak; piano polished—

Tone arm, made to play any make of disc record, all hinges and other hardware heavily nickel-plated, heavy cast frame motor that cannot warp, multi-spring construction operating in lubricant, with bevel gears throughout—Winds silently while playing; interior space for six 12-inch record albums. The Sonata is a standard $125.00 value, for tomorrow, **48.50**

Radio Wants

—Eleventh Floor—Center—

Bost-O-Bat radio storage battery, Rubtex case, insuring battery against leakage; carefully constructed cells, 6 volts, 115 ampere hour capacity; guaranteed 18 months, tomorrow at..... **15.98**

Amrad tuner, detector and 2 step amplifier. Regenerative circuit. Cabinets finished in mahogany; engraved Bakelite panels; all connections in rear of cabinet. Actual $120 value, tomorrow at..... **79.50**

Western Electric No. 194-W radio head phones, consist of head band, 2 sets of ear caps and weatherproof cord, very special at **5.98**

Kellogg V. T. sockets at..... **48c**

Switch levers, Bakelite knob, at.... **24c**

Wb-ll adapters, special at..... **65c**

Wood frame variometers, marked below usual value, special **1.98**

Yellow cambric tubing, four foot length, at..... **24c**

Amsco rheostats, 6 ohms, at..... **39c**

Cunningham C-30 amp. tubes, special at **5.89**

Lincoln's Birthday; No School Monday: Bring the Children



Girls' School Dresses

—Fifth Floor—Center—

Smart gingham dresses for school and home wear—fashioned in the newest manner—certain to please any girl! Choice of medium or large check ginghams.

Made with square and round organdy collars; large loose panels; three quarter sleeves; full shirred skirts.

Some have pockets and belts to match. Two of many models illustrated. (Bring your daughter here Monday.) Sizes, 6 to 14 years. Worth $3.50, choose one or many, at **2.39**

Another strikingly good offer is gingham dresses for girls; medium check pattern, with round collars, neatly embroidered; full shirred skirts. A few have organdy and others sashes of self material. Sizes, 6 to 14 years; a matchless offering at **1.45**

Underwear

—Third Floor—State Street—

Children's waist effect union suits. Sizes 2 to 12 years. Monday only, at **69c**

Girls' heavy cotton union suits, waist effect; short sleeves, knee length. Sizes 2 to 10 years. For Monday at **79c**

Boy's white cotton union suits, knee or ankle length. Sizes 4 to 10 years. A Monday special at **39c**

Children's Hose

—Main Floor—Center—

Children's black cotton, derby ribbed hosiery. Medium and light weight. Suitable for boys and girls. Plenty of large sizes. Slight mill imperfections that will not mar the wearing qualities. Bring the children here Monday (school vacation). Usually 35c, special at **19c**

Children's black ribbed wool hose, gray heels and toes, all sizes; 3 for $1.00, or, pair..... **35c**

Misses' and Children's Shoes

—Fourth Floor—State Street—

Misses' and children's black or tan calfskin shoes; round toes with solid leather soles; low heels—rubber heels attached; lace style; roomy foot-form last; built to give solid comfort; excellent for school or dress wear; marked low for Monday (school holiday); sizes 8½ to 11 at 1.39; 11½ to 2 at... **1.79**



Boys' Two-Trouser Suits

Yes, your boy will be all smiles when he wears this suit; made for boys, but built as if for dad! Monday is "Honest Abe's" birthday and schools will be closed. So bring your son—7 to 17 years—**and let us fit one of the brown and blue hairline striped suits or the popular brown heather mixture suits.**

Alpaca lined; box pleated model, with patch pockets, yoke with box pleated back. Two pair of full lined knickers. Priced markably low at ..... **9.9.**

Oliver Twist or middy suits with extra trousers, made of fancy gray and brown tweeds and flannels; sailor collar trimmed with silk soutache braid; black tie; trousers full lined. Sizes 3 to 8 years; at **5.95**



Wall Paper

—Tenth Floor—Dearborn Street—



30-inch Duplex oatmeal wall papers, in tan, gray, blue, brown (sold with borders or bands), 2½c to 3½c grades, for Monday, the roll..... **12½c**

Living room and dining room papers, in a variety of new designs and colorings; worth up to 28c, the roll..... **14c**

Bed room wall papers in chintz effects, floral stripes and all over patterns. (Sold with cut out borders.) Values up to 19c, the roll. **8½c**

Pretty tapestry, all over two tones, blends and grass effects for parlor or living rooms; excellent 45c values— the roll **29c**

Reliable paper hangers furnished upon request

$14 Congol'm 9x10.6 Size, Rugs, 7.98

—Ninth Floor—No Mail or Phone Orders.

9x10.6 ft. genuine Congolaum rugs, of excellent quality felt, chemically treated to insure waterproofing; lie flat without securing to floor; appropriate for kitchens, dining rooms, bedrooms, etc.; owing to slight imperfections that are hardly noticeable, the regular $14 rugs will be offered special at **7.98**



The Best Joke I Ever Heard

What was the best joke you ever heard? Tell the world about it. The Tribune will pay $1 for each joke published. Address the Jokes Editor, Chicago Sunday Tribune.

Got It All.

McNutt was on board a ship nearing the equator. The captain told him that they would reach the equator at 5 o'clock next morning.

At 5 McNutt was on deck.

"Well, cap," he asked, "have we reached the equator yet?"

"Yes," answered the captain; "take



these binoculars and look that way."

The captain slyly pulled a hair from his head and held it in front of the glasses.

"Well, did you see the equator?"

"Yes," answered McNutt; "and there was a camel walking on it."

A. F.

Proving His Point.

The old Scotch professor was trying to impress upon his students the value of observation.

"No," he complained. "Ye dinna use your faculties of observation. Ye dinna use 'em. For instance——"

Picking up a pot of chemicals of horrible odor, he stuck his finger into it, and then into his mouth.

"Taste of it, gentlemen," he commanded, as he passed the pot from student to student.

After each had licked a finger and had felt a rebellion through his whole soul, the old professor laughed in triumph.

"I told ye so!" he shouted. "Ye dinna use your faculties of observation! For if ye had observed ye would ha' seen that the finger which I stuck into the pot was na the finger which I stuck into my mouth!" W. G.

Explained.

Father was annoyed. His expensive gold watch had failed him. It wouldn't go at all.

"I can't think what's the matter," he complained. "Maybe it needs cleaning."

"O, no, daddy," objected Henry. "'Cause baby and I had it in the bathroom all day yesterday washing it."

W. J.

Meece in the Hielands.

A Scotchman went hunting with a friend for big game, and was much excited.

Hearing a noise, he was startled to see a big animal and, hollering to his friend, said, "What is that?"

"Why, mon, it's a moose."

"Well," said Sandy, "if that's a moose, I dinna wish to see a rat."

J. B.

Willie Plays in Luck.

The teacher told the class to write a theme on "What I would do if I had a million dollars."

At the end of the period Willie had not written a word.

"Willie, where is your theme?" asked the teacher.

"There," he answered; "that's what I would do if I had a million dollars—nothing." H. E.

Word for Word.

Smith, hotel manager, and Jones, manufacturers' agent, were talking one day about their respective business interests.

"I say," remarked Jones, "how ever do you use such an enormous quantity of pears and peaches?"

"Well," replied Smith, "we eat what we can, and what we can't we can."

"Indeed?" said the other. "We do about the same in our business."

"How is that?"

"We sell an order when we can sell it, and when we can't we cancel it."

J. G.

Ring of Finality.

Margot, an old Scotchwoman, holds decided views on eternal salvation and is known to be exceedingly self-righteous.

One day she was discoursing on her favorite theme with a neighbor who, becoming vexed, exclaimed: "I do believe, Margot, that you think no one but you and the minister will go to heaven."

"Weel," replied Margot, "I'm no' so sure aboot the meenister." C. T.

All Modern Improvements.

Jimmie came back from the circus much excited.

"O, mama," he cried as soon as he got in the house, "Mary spilled some peanuts and what do you suppose the elephant did? He picked them all up with his vacuum cleaner."

According to Orders.

A grocer's boy hailed a vessel in dock at Liverpool, says an English news-



paper. The surly mate gruffly asked him what he wanted.

"I've got some vegetables for the ship," was the reply.

"All right; you needn't come aboard. Throw them up, one at a time," called the mate, and then stood ready to receive the expected packages.

"Ahoy, there; look out!" shouted the lad as he threw a dried pea at the mate. "I've got a sack of these."

W. H.

Just as Well.

"Tommy!" said his mother, reprovingly, "What did I say I would do to you if I caught you stealing jam again?"

"Why, that's funny, ma, that you should forget, too. I can't remember, either," he said. M. A. N.

More Like Extraction.

Maude: Sarah has taken up commercial art.

Molly—Indeed! And what does she draw?

Maude—Her husband's salary.

A. P.

Beware the Ammunition.

He: I had a good joke to tell you this evening, but I see you are not in a condition to hear it.

She: Why?

He: Because if your face lights up the powder will go off. D. D.

Slams of Life

By J. P. McEVOY

THE YOUNG MYSTERY.

I buy you toys, as well you know—
The kind that build, the kind that go;
Ingenious toys, and simple, too—
But they are not enough for you;
Ah, no, you have to supplement
These tokens of my good intent
With all the junk that you can find
With busy hands and eager mind.

When coming home from school each day,
Or when returning home from play,
Your hands are full of nails and strings,
Your pockets stuffed with silly things
Like tags and buttons, junk, débris,
Which you regard with ecstasy
And fondle with a great good will,
While all my gifts are void and nil.

Why have you this uncanny flair
For gathering trifles everywhere
And finding them of greater worth
Than all the smartest toys on earth?
Why does a bent and rusty nail
Your very heart and soul regale,
While daddy's large and lusty drum
Leaves you inert, supine, and glum?

Special Sale!

Exquisite, First Quality
O-G
CHIFFON
STOCKINGS!

Full fashioned, with lisle hem, featuring all the new Spring shades, including Cinnamon, Dune, Gunmetal, Medium Grey, Suede, African Brown, Bronze and Black. They are regular $2.95 Stockings, at

$1.95 A Pair

This O-G Hosiery on Sale Only in the O-G East Madison Shop, the O-G State Street Bootery and the O-G Sheridan Road Store

O'CONNOR & GOLDBERG
23 and 25 Madison, East
205 State Street, South
4616-18 Sheridan Road

SUBSCRIBE FOR THE TRIBUNE

Final Clearance
Every Garment
50% Off and More

GREENE'S
230-234 So. Michigan Blvd.
230-234 S. Michigan Blvd.
Near Jackson Blvd., Ground Fl., Railway Exch. Bldg.

Final Clearance
Cost Disregarded
50% Off and More

CLEAN UP! EVERY WINTER GARMENT



Here is the sale that many have long waited for. Every remaining winter garment must be sold. To do this quickly we have taken the greatest losses in years. The values are so tremendous you can buy now for next winter at actual savings of half and more.

COATS

Worth up to $60
Cloth Coats, Plush Coats and Sport Coats, fur trimmed and plain; all silk lined. This low price will sell them quickly. 13.75

Worth up to $75
Elegant Normandies, Ormandales, Cordelures and Dianas, fur collars and cuffs of southern Beaver, Wolf, Opossum and Seal; go at 22.50

Worth up to $85
Coats and Wraps, a limited number of Arabellas, Normandales, Cordelures and Silk Plushes, large collars and cuffs of the finer furs. 29.50

Worth up to $110
Coats and Wraps, one and two of a kind; in the finest of materials, richly trimmed with silky Foxes, Wolf, Caracul, Beaver, and Squirrel. Just think, only 37.50

DRESSES

Sold up to $65
Over 125 dainty dresses comprise this lot; Crepe satins, Canton Crepes, Cloth and Velvets, all to be sold at 14.75

Sold up to $75
All kinds! Taffetas, Flat Crepes, Satin Crepes, Poiret Twills and Velvets; also some fine party dresses at this astonishingly low price. 18.75

Sold up to $90
Many new spring dresses included; new, crisp Taffetas, beautiful Crepes and Cloth materials. Best selections to early shoppers at 23.75

Sold up to $110
A wonderful lot! Newest styles in the finest of materials elaborately carried out. An assemblage which we can not picture—see for yourself. 34.75

SUITS

Formerly to $60
Come early, see for yourself; only a limited number. Odds and ends, fur trimmed and plain tailored; all silk lined; tomorrow, only 12.50

Formerly to $75
Caracul, Mole and Beaverette trimmed; in materials such as Veldynes, Poiret Twill and Veldures; an unusual lot at 17.50

Formerly to $90
Tailored and fur trimmed suits of Torquins, Twill Cords and Panvelaine; the finest suit you ever saw at 24.50

Formerly to $115
Gorgeous Suits in luxurious new fabrics and most lavishly trimmed with Beaver, Squirrel, Fox and Caracul; also some 3-piece suits at 33.50

BOUGHT BY KLEIN BROS.
3000 PIECES FURNITURE "Exposition" SAMPLES
From the Leading Furniture Makers of Chicago and Grand Rapids

The yearly Manufacturers' Furniture Exhibit at the Furniture Exposition Building included sample lines from America's foremost makers. We bought the choicest sample lines greatly underpriced, together with several factories' surplus stocks. Although the exhibition samples included but one or two of each piece or suite, yet the variety assures you of a satisfactory selection.

SALE DAYS MONDAY to THURSDAY

42 Years of Honest Dealings Assure You of a Square Deal

Our Stamps Are as Good as Money—a Full Book Worth 2.50 Cash or $3 Merchandise

KLEIN BROS. 20th and Halsted Street
20th & HALSTED STREET



Six Piece Parlor Outfit $169
This $250 Outfit in beautiful two-tone velour. Marshall spring construction. Library table, Italian design and 2 torcheres. 1.75 Weekly.



$50 Tables, $25
Genuine Walnut and Mahogany Louis XVI. Period; 48 and 54-in. tops, $25
50c Weekly.



$150 Four Piece Parlor Outfit
Consists of 3 Piece Colonial Parlor Suite. Genuine Blue or Brown Leather, and large Library Table; oak or mahogany finish. $75
1.00 Weekly.



$25 Davenport Tables
60-inch top, Antique Mahogany finish, Adam design; special, $10
50c Weekly



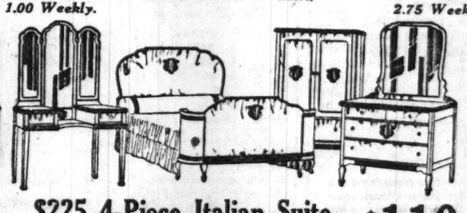
$150 Dining Room Outfit
6 Piece Dining Outfit, American Walnut finish. Large Buffet with Mirror. Table and 4 Chairs. Blue Leather seats, $75
1.00 Weekly.



$450 8-Piece Suite $249
Genuine walnut, Italian finish. Chairs have tapestry seats. Complete as illustrated,
2.75 Weekly.



$450 High Grade Suite $275
Bench Dresser, Full Vanity, Bowfoot Bed and Chifforobe, full dust proof. Genuine walnut. Complete,
2.75 Weekly.



$225 4-Piece Italian Suite $110
Italian Period Bedroom Suite in genuine Mahogany Veneer; complete,
1.25 Weekly



$40 Player Roll Cabinet
Holds 100 rolls. Tudor design, $20
50c Weekly



$6 Reed Ferneries at $3
Genuine Reed in frosted blue ivory and brown finish, at $3



$300 8-Pc. Dining Suite $185
Italian design. Genuine Walnut. A real high grade Rockford suite with 60 inch Buffet. Complete,
1.75 weekly



$250 Living Room Suite $139
In a good grade of Velour upholstery. Full Marshall cushions with silk tassels. Large wing chair. Complete,
1.50 Weekly



$45 7-Piece Suite
Solid oak table and 6 chairs, genuine leather seats. Complete, $27
75c Weekly



$150 5-Piece Bedroom Suite
Walnut finish; Queen Anne style. Complete with Bowfoot Bed and Bench, at $75
1.00 Weekly

Mattress All Cotton Mattresses. Fancy ticking. Roll edge. All sizes, $5
80c Weekly

$165 Duofold Suite in Baker's Velour
Brown mahogany finish. Opens to full size bed. $165 value! Only $85
1.00 Weekly.



Genuine Mahogany
7-Pc. $170 Dining Suite $100
Louis XIV. Dining Suite. Table, 54 inch top, beautifully finished. Complete,
1.25 Weekly



100-Pc. Dinner Set
Semi Porcelain China, pretty border decoration. Serves 12 people. Set, $29
Easy terms



All Prices Slashed in This Rug Sale
Wiltons, Axminsters and Brussels, in pretty new Persian, Chinese and oriental designs, in Blue, Rose, Tan, etc. A wonderful variety, on easy terms.

$45 Axminster Rugs, 9x12, 34.50
$39 Seamless Wool Velvet, 9x12 or 8.3x10.6, 25.50
$79 Wilton Velvet Rugs, 9x12 feet, $59
$119 Royal Wilton Rugs, 9x12 feet, $79

SPECIALS for MONDAY

Amber Laundry Soap—the large bar (limit 10 bars), 3¾c
Shinola Shoe Shining Polish, box, 4½c
Unbleached Muslin, yard wide, free from specks, yard, 9¾c
Brooms, 4 sewed heavy carpet brooms, of good corn, 29c
Women's Percale Dressing Sacques; rick rack trimmed, with and without belt; size 40 to 54, at (limit 1), 37c

FULLY Guaranteed Sewing Machines About HALF

A special selling of guaranteed sewing machines. Remember, we offer free lessons in your home and give you a full set of attachments free.



Buy on our easy terms.
$1 Down delivers a new sewing machine to your home.

$50 Improved Belvidere Sewing Machine (7 drawers), at 36.75



$50 Davis Portable Electric Sewing Machines, 29.75



$50 Eldredge Portable Electric Sewing Machines, 36.50
$75 New Singer Sewing Machines, 59.00

See the Eldredge Two Spool Sewing Machine demonstrated, the bobbinless sewing machine.

Klein Bros., 20th and Halsted

44 in. Talking Machines
Mahogany finish case. Plays all records. Complete with 6 double faced records, 300 needles. Are special at $59
Easy terms



"PATHE" Actuelle RECORDS
All the Latest Hits
The popular 10-in. double faced records — regular 75c values, here at 49c



Klein Bros., 20th and Halsted Streets

CHEMISTRY



Atom trails.

ATOMS OF MATTER.

If you were to see an atom, such as all matter is made of, it would look like nothing so much as a miniature solar system.

All matter is believed to be made of two sorts of substances, hydrogen gas and electricity. Hydrogen atoms are thought to be large, relatively heavy spheres, while electrons, or the substance of electricity, are made of exceedingly small but active little bodies. The hydrogen particle forms the nucleus of the system, while most of the electrons wheel about it at a distance as great as, or greater in proportion than, the 93,000,000 miles which separate the earth from the sun.

Chemical substances, such as iron, oxygen, soda or sulphuric acid, are supposed to consist of great clouds of atoms, each member of which is almost as complicated as a star cluster. The patterns of a few of the simpler elements are known. Helium, for example, is made of four atoms of hydrogen, minus an enormous quantity of energy. Whoever discovers a method of transmuting hydrogen into helium will probably be blown to bits, for the energy from a small tube of gas would more than equal that of a modern heavy artillery shell.

It is thought that the transmutation of hydrogen is the method whereby the sun maintains its heat. Both hydrogen and helium are found there. Scientists believe that small quantities of hydrogen are being continually changed to helium, and it is the heat from this which keeps the sun's temperature so unusually constant.

Natural transmutations are believed to be going on in the rocks of the earth at the present time, but here they involve the heaviest metals, instead of the lightest of gases, as on the sun.

No one knows exactly what energy is. It is suspected that it is matter, in some peculiar form. Energy seems to move in units, and the name "quantum" has been applied to the smallest known unit.

When radium, uranium, and other radioactive substances transmute themselves, the energy appears in the shape of helium atoms which fly at speeds of about 6,000 miles per second. As the atoms come off they are lacking in two electrons, or negative charges, and hence they carry powerful double charges of positive electricity.

Helium atoms have been photographed in flight, or, rather, the tracks they follow have been pictured. When any radioactive substance discharges atoms into suitable moist air, little drops of moisture condense along the atoms' trail. They reveal a wonderful story.

Although there are literally millions of millions of atoms in every inch of air, a flying atom rarely strikes anything. Chemists highly prize photographs of collisions because they are so few and far between. This means that while the field of force of an atom is of considerable extent, the substance of the atom is inconceivably tiny.

Atoms can pass through each other with almost no danger of a collision at all. On the rare occasions when they do strike they bounce and spin in fantastic patterns, thus attesting that their centers are seldom simple bodies like a sun, but complicated swarms of something.

Atoms rob each other of electrons right and left. Many of the latter circle as planets on the outer edge of their atoms' field of force. Because of their exposed position, the flying helium atoms knock them off or jerk them loose, just as a passing star might miss the sun but carry off Uranus or Neptune.

When an atom is bereft of an electron, its electrical balance is disturbed, and it shows a charge. Such atoms greedily grab water vapor, and it is a trail of these condensations that reveals the antics of the flying helium.

News of CHICAGO SOCIETY

[Continued from page seven.]

The Jackson Park sanitarium, Stockards Day nursery, will hold its annual luncheon and card party Thursday at the Chicago Beach hotel. Reservations must be made not later than noon on Wednesday with Mrs. Harry C. Hower, 1714 East 54th street.

The Drama league will meet on Thursday afternoon at 2 o'clock in Fullerton hall, Art institute. Miss Maude Miner will read Milne's "The Truth About Blayds." Each member may bring one guest by securing a guest ticket from Mrs. Thomas Carothers, 1342 Estes avenue.

Mr. and Mrs. Benjamin Bierfeld of 946 Indiana avenue will celebrate the fiftieth anniversary of their marriage on Friday with a dinner at the Chicago Beach hotel for the family, followed by a reception for friends.

The Junior League Theater for Children will give the first performance of "The Racketty Packetty Man" on Saturday morning at the Playhouse.

The literary committee of the Arts club announces a dinner for Miss Amy Lowell Saturday night at 7 o'clock. After dinner Miss Lowell will read from her poems.

PERSONALS

Lieut. Commander and Mrs. Charles Dennistoun Burney of England are receiving congratulations upon the birth of a son on Feb. 5. Mrs. Burney formerly was Miss Gladys High of this city. Her parents, Mr. and Mrs. George Henry High of 1342 Lake Shore drive, are in London. Mrs. Burney's sister, Mrs. Joseph T. Bowen Jr. of Lake Forest, is spending the winter at Castle Hot Springs, Ariz. Miss High and Commander Burney were married in London in March, 1921.

Mr. and Mrs. Cornelius A. Bickett, who were at the Drake during the fall and early winter, have gone to Miami to remain until April. Upon their return they will occupy an apartment at 257 East Delaware place.

Mr. and Mrs. L. Bernard Kilbourne of 70 Scott street will leave shortly for a visit to Cuba and Palm Beach.

Miss Frances Holbrook of Highland Park has gone to New Orleans for the balance of the winter.

Mr. and Mrs. William T. Bacon of Hubbard Woods announce the birth of a son, William Thompson Bacon Jr., on Feb. 4.

Mr. and Mrs. Austin Cole of 31 East Elm street are leaving shortly to spend the balance of the winter in California.

Mrs. A. J. Langley-Lucas of 435 Arlington place sailed for a tour of the Mediterranean yesterday.

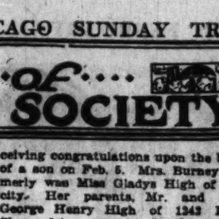
Mrs. A. B. Lassar and twin sons of 4421 Beacon street have left for a four weeks' stay in San Antonio, Tex.

WADE-TWICHELL CO.

Rent a TWICHELL PLAYER!

$3 A WEEK

Apply Rent on Purchase Price



OPEN EVENINGS

A SPECIAL COMBINATION PLAYER OUTFIT

This Week Only $485

Twichell Mahogany, Style B Player, Mahogany Combination Duet Bench to match. Library of Player Rolls. Polychrome Lamp base, and silk shade. Mahogany roll cabinet with glass door. All for .....

Only a limited number. Delay means disappointment. Take a long time to pay.

WADE-TWICHELL CO.
EST. 1879 WILLH. WADE, PRES.
311 SOUTH WABASH AVENUE
4 DOORS SOUTH OF JACKSON

Brunswick Phonographs — Brunswick Records

Charge Accounts Solicited

Bedell

Sale Starts MONDAY

STATE STREET CORNER MONROE

Final Price Reductions

HIGH GRADE COATS & WRAPS

Regardless of all costs we must dispose of this merchandise at prices that standardize Bedell Values.

In keeping with our policy, we start each new season with a completely new stock—and the Winter things must go to make room for the Spring arrivals.

1/2 PRICE

The best and most fashionable styles of the present season are offered—from plain models to dashing wrappy effects, and all represent supreme quality.

10 Elegant Wraps, richly trimmed, were $150. ½ price. $75

32 High Grade Coats, formerly $125. ½ price..... $62.50

60 Luxurious Fur-trimmed Coats were $95. ½ price.. $47.50

30 Fine Coats and Wraps, formerly $75. ½ price..... $37.50

151 Richly Befurred Models, were $55. ½ price..... $27.50

86 Soft Fabric Coats, formerly $39.75. ½ price..... $20

28 Smart Tailored Top Coats, formerly $39.75. ½ price. $20

41 Fur-trimmed Coats, formerly $29.75. ½ price..... $15

Two and Three Piece Suits—Less Than Half Price

Smartly designed and artistically trimmed, these suits represent the supreme in style and value. All are particularly suited to early spring wear and the economy in this offering is most unusual.

$19.75 $39.75 $69.75

"Finer Apparel for Women"

Harry L. Feldman Inc

207 State Street—South — First and Third Floors, Republic Building

Store Opens Tomorrow 8:30 A. M.

Retiring from Business

ENTIRE stock of choicest Fur Coats and Wraps; beautiful Winter Coats; select, exclusive Gowns and Dresses; tailored and fur-trimmed Suits; Spring Hats—**everything in our store must be sold out before March 1st.** Forward-looking women will take advantage of this unusual opportunity to supply themselves now for next winter, when all apparel prices will be considerably higher. **STORE OPENS TOMORROW AT 8:30 A. M.—All garments placed on racks—plainly priced—you help yourself.**

Sensational Values in Fur Coats

—"Feldman for Furs"—has become a household word—our choicest furs will be sacrificed tomorrow—everything must be sold quickly.

Choice of Fur Coats and Wraps

—Northern Seal, Marmink, Bay Seal, Hudson Sealine, French Seal, Opossum—in varied lengths—all beautifully silk lined—full selected skins—*original values to $175*—will be sold tomorrow, choice at $50. **$50**

Fur Coats and Wraps

Jap-Mink, Opossum, Northern Seal, Marmink, Hudson Sealine—all lengths—values to $275—tomorrow, choice at.... **$75**

Fur Coats and Wraps

Hudson Seal, Jap-Mink, Raccoon, Marmink, Northern Seal—trimmed with Squirrel, Beaver, Fitch, Marten, Caracul—values to $325—tomorrow, choice **$100**



Selling Out Coats-Suits-Dresses

Women's and Misses' Dresses

Sizes 14 to 42—Choice of Silks, Crepes, Satins, Lace—Cloth, Velvets, Canton Crepe—in black and all new shades—new models—over 350 of these very charming dresses (though some are slightly soiled) originally sold up to $45—will be placed on sale tomorrow—"Retiring from Business" Sale, at..... **$7** VALUES TO $45

Coats, Suits, Dresses

Sizes 16 to 42—Fur Trimmed or Tailored Coats—Medium Weight Suits—some fur trimmed—Dresses in all styles—made of Silks, Satin, Cloth, Velvets, Lace—many new Spring "Sport" styles are included—original values to $55—will be placed on sale tomorrow—"Retiring from Business" Sale, at ..... **$11** VALUES TO $55

Coats, Suits, Dresses

Sizes 16 to 42—Remarkable Winter Coats and Wraps—also new Spring Topcoats and Capes—new Spring Dresses of flat-crepes, Paisley, Roshanara, Poiret Twill, Duvetyn—Medium Weight Suits—originally made to sell up to $65—choice of entire collection will be placed on sale tomorrow—"Retiring from Business" Sale, at..... **$17** VALUES TO $65

Coats, Suits, Dresses

Sizes 16 to 42—Genuine Fur Trimmed Coats and Wraps—new advance Spring Coats and Capes—wonderful Dresses and Gowns for evenings, theater, travel or street wear—finest Silks, Laces, Satins, Brocaded Velvets, Paisley, Crepe Roma—originally made to sell up to $85—choice of entire group tomorrow at..... **$21** VALUES TO $85

Coats, Suits, Dresses

Sizes 16 to 42—Evening Gowns, Gorgeous Wraps and Coats with luxurious fur trimmings; Lace Gowns, brilliant crystal trimmed; Parisian Spring Frocks originated by famous designers; finely tailored Suits—a collection of very choicest models—original values to $120—your choice tomorrow at only..... **$27** VALUES TO $120

Choice of Entire Stock

Spring Hats



This is a marvelous opportunity to get a dainty handmade Spring Hat at next-to-nothing—Every hat must be sold at once—Hair Cloths, Silks, Straws, Crepes—combinations, Straws and Silks—new poke and off-the-face models—silk and chenille embroidered—all spring shades. Made to sell up to $10—on sale tomorrow at only **$2.95**

Other Spring Hats to Close Out at $4.95, $6.95, $8.95

Store Opens Tomorrow—Monday—at 8:30 A. M.

Terms of Sale: No goods charged—all sales final—no mail or telephone orders—none sent on approval—Every garment or hat in our store must be sold out before March 1st.

"Finer Apparel for Women"

...MPLES
...g Furniture
...and Rapids
...Exposition Building in...
...choicest sample lines...
...ugh the exhibition gath...
...a satisfactory selection.

...S. 20th and Halsted Street ...EET



Parlor Outfit
Parlor Suite. and large Li... nish. $75



...ce Suite $249
...n finish. Chairs complete as illus...
...75 Weekly.



...10 $40 Player Roll Cabinet Holds 100 rolls; Tudor design, $20 50c Weekly



...Suite $139
...Full Marshall chair. Complete, ...ekly



...enuine ...ahogany
...ning Suite $100
... Table, 54 inch Complete, Weekly
100-Pc. Dinner Set
Semi Porcelain China, pretty border decoration. Serves 12 people. Set, $29 Easy terms

...Rug Sale
... designs, in Blue, Rose,
$119 Royal Wilton Rugs, 9x12 feet, $79

...Talking ...chines finish case. ...records. Com... $59



...y terms
...THE"
...uelle ...ORDS the ...t Hits ...opular 10-in. ...faced rec... regular 75c ...here at 49c
...ros., 20th and Halsted Streets.



Banish Wrinkles & Worry Lines

with this New and Greater ENGLISH BEAUTY CLAY



A Letter from the President

Last year close to a million women bought Terra-derma-lax—the famous English clay massage. They bought it by mail at $2 a jar—often waiting many weeks to get it. Now comes the new Terra-derma-lax—available at any drug or department store—without a minute's wait—at $1 a jar. Half the old mail-order price!

A GREATER *Terra-derma-lax! From finer, new-found English clay. With new uses, new chemical potency, new beauty magic! Made* MORE EFFICIENT *by science—*MORE ECONOMICAL *by volume sales—*MORE CONVENIENT *to get—by retail store distribution throughout the world.*

M. J. McGowan
President
Dermatological Laboratories



HERE is the most important beauty discovery of the decade! Science has proven that Terra-derma-lax is a sure cure for premature wrinkles. No longer need any woman "post-date" her face with frown-marks and care-seams. No longer need she exaggerate her age with unnatural lines, formed by little tricks and habits of expression. *A nightly application of Terra-derma-lax will iron out and smooth away the most deep-seated face furrows—in an amazingly short time.*

Astounding things that Terra-derma-lax DOES

—Flushes each pore of blackheads, dust specks and all impurities.

—Brings back the full color and skin health of rugged youth, and the benefits *last*.

—Reduces large pores, smooths away wrinkles and crow's-feet.

—Stifles hair growth on face.

—Permanently removes pimples by carrying away the foreign substances causing them.

—Used twice a week it is the only skin-beauty insurance any woman needs.

When our research men made this discovery, after exhaustive and conclusive experiment, they literally shouted with joy. They asked us to herald the news, as the most important beauty-event of the age, in every far-reaching magazine and newspaper. Which is precisely what we are starting to do—in this first of a series of full-page advertisements.

It is pretty generally recognized now that Terra-derma-lax is the world's most efficient Beauty Massage. The semi-weekly Clay Bath is a "fixture" in nearly every enlightened woman's toilette routine.

For women were quick to appreciate the truth we published everywhere last year—that, "*a clean skin is a beautiful skin.*" Dirt-secretions at the root of the pores cause most all facial eruptions and skin-sallowness. Terra-derma-lax goes after this imbedded dirt on the suction-cleaner principle. It draws out all the concealed impurities from the pores as a vacuum draws soot from a carpet. It cleans the *undersides* of the skin as thoroughly as though it turned it inside out and scoured the sub-surface.

This is no news to the users of Terra-derma-lax. It is a story gloriously told to them every day, by the radiant clarity that Terra-derma-lax has written into their complexions.

Startling News Even to Old Terra-derma-lax Friends

But that Terra-derma-lax removes wrinkles! Here, indeed, IS news even to most enthusiastic clay-users. For not until now—after many thorough and decisive laboratory tests, have we announced this new-found efficiency of Terra-derma-lax.

We waited until we were sure. And today we *are* sure. Scientifically sure. We have tested this new Terra-derma-lax usage under all conditions, on faces grooved and grained with worry-lines. And we have seen those lines diminish, day by day, and finally vanish entirely, under laboratory observation. So we have no hesitancy in warranting Terra-derma-lax unreservedly to eradicate all premature marks and seams from any skin.

The Beauty Guarantee

MONEY BACK OFFER ISSUED WITH EVERY JAR OF TERRA-DERMA-LAX

Get your jar of Terra-derma-lax at any drug or department store. Use three treatments. If your mirror does not reveal to you a softer, clearer, lovelier complexion, return the jar and get your dollar back

How Treatment Is Applied

The Terra-derma-lax Wrinkle treatment is applied daily—not semi-weekly, like the Clay facial. The clay is spread, like tape, in strip formation, over the wrinkled section—just before going to bed. In a few minutes, as it dries, it sets up a tingling sensation—denoting stimulated blood-flow beneath the wrinkled parts.

The tingling shortly subsides—and the clay is left on over night. Like a sad-iron smoothing out a piece of rumpled silk, it smooths out the seams in the skin—holding the cuticle taut and firm throughout the night.

In the morning wash off the clay—and the improvement is immediately seen—even after a single treatment. Repeat each night until the wrinkles, growing dimmer and dimmer, disappear entirely.

The Cause of Wrinkles

Wrinkles are caused not only by age, but by repeated facial bad habits—such as the arching of the eyebrows, the squinting of the eyelids, the furrowing of the forehead. These facial grimaces gradually form unnatural lines in the face, which quickly "set" if proper blood circulation does not wash them away.

Terra-derma-lax does two things to remove these unbecoming "expression-lines." It first stretches out the creases in the skin, by its firm but gentle "ironing" action. And second, it restores the skin-health and life in the affected area by stimulating the blood-flow.

Results Are Guaranteed

Try this new and marvelous wrinkle treatment on our guarantee of quick and positive results.

Get a jar of Terra-derma-lax from your druggist (or from any toilette goods counter) and apply the wrinkle treatment three nights.

If you do not notice decided improvement on the morning after the third treatment, return the balance of the clay in the jar, and your dollar will be refunded promptly.

A Double Delight to New Users

If you are not a user of Terra-derma-lax facials, there's a double treat in store for you. Get acquainted with the "beauty-sorcery" of these twice-a-week "clay baths." Supplement the nightly Wrinkle Treatment with twice-a-week Terra-derma-lax *facials*.

You'll be amazed at the new youth Terra-derma-lax will bring back into your face—the silky softness and schoolgirl full color it will return to your skin.

After the Wrinkle Treatment has conquered the crow's-feet—continue the Terra-derma-lax *facials* twice a week, to keep the skin in flawless condition. That's all the skin-beauty insurance any woman needs.

Insures a beautiful complexion to women of all ages

For general "conditioning" of the skin, there is no finer treatment than a semi-weekly Terra-derma-lax massage. Spread a thin mask of the clay on your face and relax in your easy chair. Soon you literally feel the clay at work—gently but firmly drawing all impurities from the pores. In forty minutes, wipe the clay away and lo! a beauty miracle!

For the woman of 40 or 50, Terra-derma-lax often takes off 10 years. For the girl in her teens or twenties, it prevents pimples and blemishes, besides enhancing and preserving the rich skin tones and texture of youth.



Terra-derma-lax

THE ENGLISH BEAUTY CLAY

At all drug and department stores $1.00

IF YOUR DRUGGIST IS OUT OF TERRA-DERMA-LAX WE WILL SEND YOU A JAR FRESH FROM THE LABORATORY

Send No Money—Simply Sign and Mail Coupon

[B]
Dermatological Laboratories,
329-337 Plymouth Court, Chicago.

Please send me, by parcel post, one jar of freshly compounded Terra-derma-lax—a full month's supply. I agree to pay postman $1 on receipt, plus few cents postage. My money to be refunded if I am not fully satisfied.

Name_____

Street_____

Town_____ State_____

Druggist's Name_____

If you are apt to be out when postman calls, enclose $1 herewith, and jar will be sent you postpaid.

Three pages of advertising

—this and the two following pages—carry news of remarkable value-giving events at Mandel Brothers'. Reading all three pages will repay you.

MANDEL BROTHERS

The Palmetto Shop

affords a wealth of smart, spring-new styles in knitwear—tuxedo coats, jumpers, frocks, suits, hats and scarfs, for sports and general wear. Third floor.

Girls' and juniors' silk frocks

—spring styles, favored fabrics



Frocks for party and Sunday wear and some simple enough for school—of silken fabrics and in girlish styles.

School holiday features of merit at 19.75

The frocks are developed in crepes and taffetas, plain and printed effects, and display slim and bouffant silhouettes. Sizes for girls of 6 to 14 and 13 to 17 years. Three typically appealing styles sketched. *Fourth floor.*

Spring hats for miss 6-to-16

—in the Salon pour la Jeunesse

Youthful and charming are these hats—clever interpretations of the mode and with a simplicity appropriate for girls' school and dress wear.



A school holiday feature, 300 new hats at 5.95

and up to 10.75. Every hat is hand made of fabric, straw, combinations, and adorned with ribbon bows or streamers; flowers often add color. Three typical models are sketched. There is a wide choice at 5.95. *Fifth floor.*

Misses' suits of camels' hair

—in correct weight for now and spring

Camels' hair cloth is spring-like in color and texture and suits of it are assured new-season vogue. These featured are

values decidedly exceptional at $35



The suits display delightfully new details—a box coat has four buttons, and double pockets; a semi-fitting style has a single loop button and is smartened with silk stitching. See the illustration of two typically clever styles. *Fourth floor, State.*

Exquisite real laces at radical reductions

For adorning lingerie, table linen and towels, real laces are vogue, and these, in well-liked styles, are priced 'way below regular.

Valenciennes, point de Paris, point applique, filet, Irish, d'Alencon, rose point, Carrickmacross, duchesse, point Venise

variously in edges, insertions and motifs are included—and varied widths are obtainable. Typical specials:

Valenciennes lace edges	*Filet edge, insertion*
45c yd.	50c yd.
Dainty lace, this, in several particularly appealing patterns.	*These are in the very popular rose and leaf pattern.*

Irish and filet picot edge, 10 yards for 1.25

—a notably low price for these charming laces—most modish of all. First floor.

400 women's advance-mode frocks of silk at $55

Newest styles in smartest silks—bought below regular, priced closely—commonly they would sell for dollars more.



A score of clever styles

display details spring-new, fashion-approved. Sleeves and skirts and panels are delightfully different—so are embroidery, beading and paisley effects.

Canton, flat, roshanara crepes, blistered satin, bokhara, felicia,

crepe Elizabeth, crepe zeeland, crepe parnassus, lace, and satin faced canton comprise the fabric choice; the colors—they are in a wide variety—new and staple. Six typically piquant modes are pictured—they but suggest the frocks' fabric and fashion charm and their super-value. *Fourth floor.*

Silk-and-wool canton crepe special at 2.95

Light weight, clingy material in excellent quality for modish spring dresses and gowns. All the new, popular shades, and black are included. Second floor.

54-inch jersey cloths special at 2.50 yard

—of pure wool, in sports and street shades.

Poiret twills, 54-in., 2.85 yd.	*Canton crepes, all-wool, 3.85 yd.*
In tans, browns, midnight blue, navies, and black. Rare values.	*54-inch, extra fine grade all-wool canton crepe. A very low price.*

Imp. French eponge 3,500 yds.—1-day sale

A novel, fashionable fabric, in a loose, curled weave, stunning, practical. Second floor

New and staple colors 98c *40-in. width Very special*

The quality is superior, the price 'way below usual—liberal selection will be advantageous.

1,000 radium crepe de chine step-in chemise

—featuring chemise adorned with real Venise lace

Here are dainty chemise, well made of a beautiful quality radium crepe de chine, that ordinarily sell for dollars more—a quantity purchase and close pricing permit this low, special sale figure.



Unprecedented values

Women's sizes $5 Misses' sizes

Some of the chemise are embellished with real filet laces. In some styles, real lace exclusively is used; in others, real lace is combined with imported val. laces.

15 moyenage and straight styles with novel touches adapted from French imports

The chemise have tailored or lace top and self or two-tone ribbon straps. Unique trimmings on the skirts, typically French, reproduce high cost models. Beautiful ribbons and flowers and artistic stitching or tucking add daintiness. Four representative styles are illustrated. *Lingerie shop, third floor.*

2,400 newer "Suzanne" kitchenette dresses

of checked gingham and fancy percales, at one low price

Delightfully new spring styles, in high quality, fine count, serviceable fabrics. They are perfectly designed, expertly manufactured and extremely low priced—typically "Suzanne" in superiority.



Remarkable specials

Women's sizes 1.95 Misses' sizes

Gingham dresses are in pleasingly colored even-check patterns. Percale dresses are variously patterned—appealing and artistic. *Third floor.*

Gingham dresses with contrasting trim

Percale dresses trimmed with colored or white organdie

The dresses display new fashion touches in their clever collars, sleeves, sashes, pockets and inserts. One model in gingham has a leather belt. All are full cut and roomy and have deep hem. The materials possess excellent laundering qualities. Four models are illustrated. Very special values.

1,000 silk costume slips

—in desired black, navy, and brown



They are made of fine peau de cygne, correctly cut and smartly styled to conform with the new outer apparel.

Extra special at 3.95

The slips are in tailored style with self straps and with gathered or hemstitched sides;

with fagoting or hemstitched trim

The slips have 6-inch hem easily adjustable to desired length. Two pictured. All are remarkable values. *Third floor.*

New corsets of satin and elastic

A new model that imparts the straight hip and flat back lines now vogue.



Extra special, 7.50

These corsets are well made of sectional surgical elastic and flesh-tinted satin. A comfortable, correct style—sketched. *5th flr.*

Blouses and plaited slips

worn together make stunning costumes



Fashion decrees that the printed blouse be worn with the plaited slip.

Silk blouses, 8.75

Smart renee models in crepe de chine or marocain crepe with all-over design or vivid stripes. See cuts.

Silk slips, $10

They are of heavy quality crepe de chine with plain bodice and finely accordion plaited skirt; see the two illustrations. *Third floor.*



Stylish Stout costume slips

Of charmeuse in street shades, with deep hem. Also of satin and radium silk with

Hip hem —6.95



The satin and radium slips are in flesh or white in real-lace-adorned or tailored styles. All the slips have flower adornment. *Stylish Stoutwear shop, third floor.*

New exquisite silk negligees

—of crepe meteor and satin crepe

Graceful, beautifully designed negligees in new styles and in heavy lustrous silks and are

Extraordinary at 19.75

Negligees of satin crepe and crepe meteor with georgette overlay, trim'd respectively

with chiffon or silk lace panels



Another style in satin crepe is adorned with self tubing. Two are illustrated. *Third floor.*

...ranteed
...le treatment on our
...sults.
...from your druggist
...nter) and apply the
...mprovement on the
..., return the balance
... dollar will be re-

New Users

...a-lax facials, there's
...acquainted with the
...-week "clay baths."

...Insures a beautiful ...mplexion to women of all ages

...r general "conditioning" of ... skin, there is no finer treat...ent than a semi-weekly Terra-...rma-lax massage. Spread a ...in mask of the clay on your ...ce and relax in your easy chair. ...on you literally feel the clay ...work—gently but firmly draw-...g all impurities from the pores. ... forty minutes, wipe the clay ...way and lo! a beauty miracle! For the woman of 40 or 50, ...erra-derma-lax often takes off ...0 years. For the girl in her teens ...r twenties, it prevents pimples ...d blemishes, besides enhanc-...g and preserving the rich skin ...nes and texture of youth.

...TORY Mail Coupon Box [B]

Dermatological Laboratories, 329-337 Plymouth Court, Chicago.

Please send me, by parcel post, one jar of freshly compounded Terra-derma-lax—a ...ll month's supply. I agree to pay ...man $1 on receipt, plus few ... postage. My money to be re-...f I am not fully satisfied.

...State...

...when postman calls, enclose $1 ...nt you postpaid.

© 1923 The Dermatological Laboratories

Clearance of all furs

Every fur coat, wrap and scarf in our superb collection now bears the year's lowest price. Fifth floor.

MANDEL BROTHERS

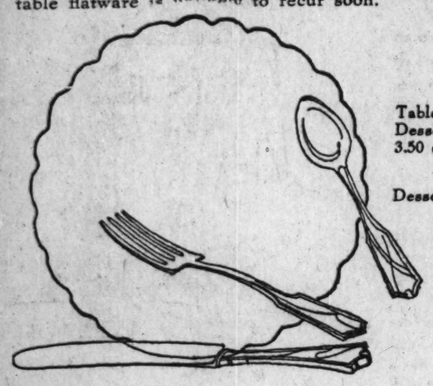
Marvelfit union suits, 1.15

—Kayser-made—in tailored top or bodice style; knee length; white only; sizes 34 to 44. Third floor.

Oneida Community Reliance plate

40 per cent below usual prices

—discontinued pattern—the "Exeter." Such an opportunity to save so largely on table flatware is unlikely to recur soon.



Tea spoons, special at 2.50 dozen

Table, soup and bouillon spoons at $5 dozen.
Dessert spoons, 4.80 dozen; iced tea spoons, 3.50 dozen; orange spoons, $4 dozen.

Medium forks, $5 dozen

Dessert forks, 4.80 dozen; oyster forks, $4 dozen.
Medium knives, hollow handle, at 13.50 dozen.
Dessert knives, hollow handle, at $13 dozen.
Individual salad forks in this sale at $6 dozen.
Butter spreaders, $5 dozen.
Reliance plate is reinforced and is guaranteed for twenty-five years. First floor.

1,000 boxes of stationery

at about half price

The lot embraces correspondence paper, with envelope to match, in linen and antique finishes; many styles.



at 95c and 1.45

All the envelopes are lined with plain or figured tissue in various shades. A choice of many styles, shapes and sizes. First floor.
Also correspondence cards and envelopes, 1.45.

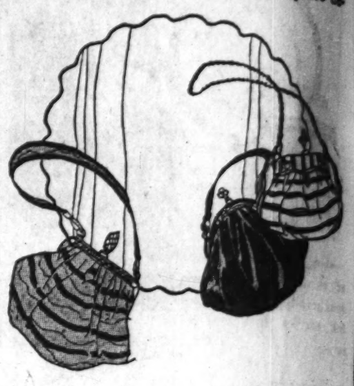
Marcasite trimmed silk bags

of satin striped moire silk

The bags are in popular pouch style, and in a choice of various round and square designs; mostly of moire silk, though there are also a few of duvetyn and velvet. All are fitted with purse and mirror.

300 of the bags less than half price for quick clearance at 6.85

They are fully silk lined. The illustration shows three representative designs. The limited quantity counsels early selection, since the entire lot will be quickly taken. First floor.



The new 1923 printed silks

For semi-dress, for afternoon, 1.95 for travel wear, for street wear.

These silks, on crepe and foulard grounds, have a wide enough range in pattern and coloring to allow for all tastes. The fabrics, soft, firm, "drapey", non-crushable, are in high favor for gowns, blouses, scarfs and sashes. The silks at this extremely low price are only available while the quantity lasts. Mandel Brothers, "famous for silks."

39-in. canton weave crepe at 3.50

Extra weight silk and wool crepe with a twisted swivel weave. In blue, brown, gray, tan and black. A very special value.

40-in. high grade flat crepe at 3.50

Ultra modish, all-silk; smooth, even surface; soft and "drapey." In light, medium, dark shades and black. Second floor.

32-in. silk pongee special at 1.10

Standard all-silk with a smooth, even weave; practical grade.

Chiffon taffeta—36-in. silks at 1.95

In plain and changeable effects; all colors and black.

40-in. satin charmeuse in black, at 1.95

Rich raven black, all-silk; priced one-third below regular.

Ivory-finished cribs, 11.75

They have drop side and spring, and the panels are adorned with nursery figures; pictured. February sale.



Toilet baskets, 2.85

—with large or small handles. Double crib blankets, 30x80 inch, white with colored border, 1.25.

Nursery chairs, 5.95

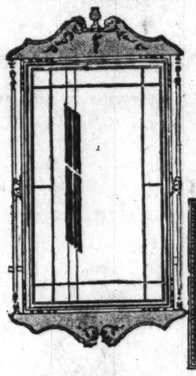
Wicker chairs in ivory finish, and fitted with tray; as illustrated.

Imported hand made dresses, 2.95

They are of soft nainsook—the yoke hand embroidered, the skirt hand hemmed or scalloped; sizes 6 months to 2 years. Third floor

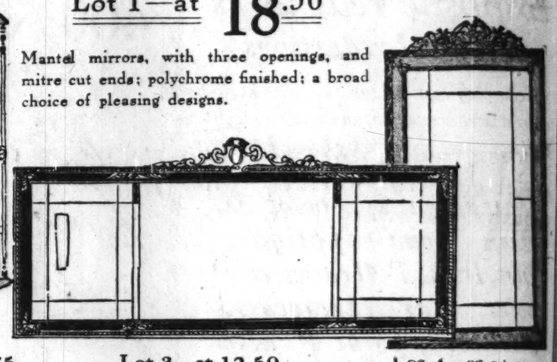
Petticoats with lace or embroidery ruffle; 6 mos. to 6 yrs., $1.

Mirrors at very unusual savings



Lot 1—at 18.50

Mantel mirrors, with three openings, and mitre cut ends; polychrome finished; a broad choice of pleasing designs.



Lot 2—at 10.75

Many styles and shapes, including ovals, in popular polychrome finish. Sixth floor.

Lot 3—at 12.50

Three-opening style; mitred ends; polychrome finished. Also upright console patterns.

Lot 4—at 15

Mantel mirrors in three-opening style, with mitred ends; some with wanted arch top.

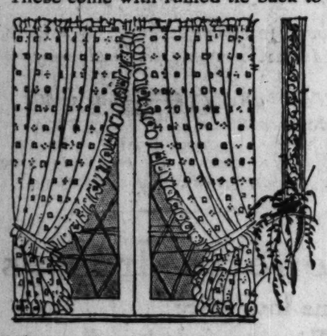
25% discount on all mirrors priced over $25.

500 pairs of grenadine curtains

—ruffled—sheer—decorative

These come with ruffled tie back to match and all have a six-inch flounce ruffle at the bottom. Specially priced

at 3.95 pair



The size of these curtains is 29 inches wide and 2 1-6 yards long and they are beautifully made of snowy white sheer grenadine. The style illustrated.

Tuscan fringed lace curtains featured at 3.35 each

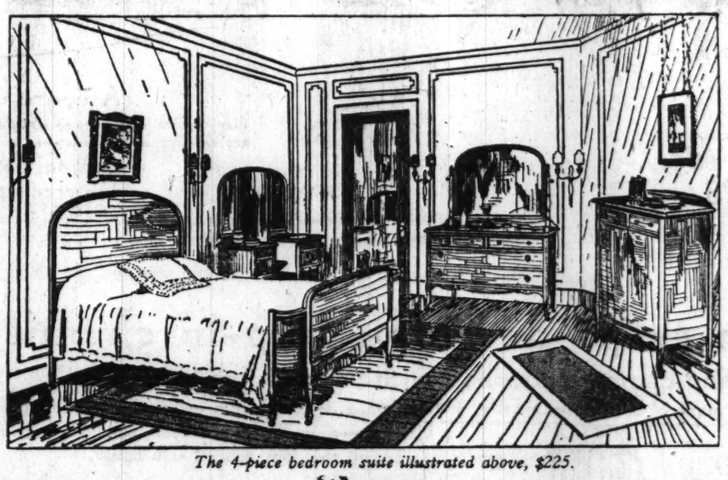
For inexpensive, attractive lace curtains, these are an exceptional value indeed. They are in ecru and are 39 inches wide and 2½ yards long. Eighth floor.

February furniture sale's outstanding features

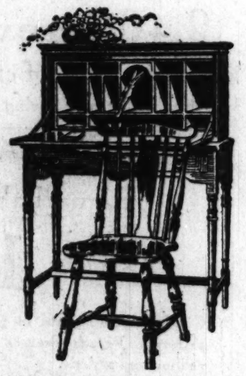
Bedroom suite—$225

—four pieces

—of combination walnut with beautifully figured grain, superbly finished; dustproof construction; the drawers dovetailed; 50-inch dresser, chiffonette, bow end bed and vanity, 4 pieces for $225. Single beds, chair, rocker, bench to match, at proportionate prices. Separate pieces available; 50-inch dresser, 69.75; chiffonette, 59.75; single or full size bed, 59.75; vanity dresser, 78.50; toilet table, 49.75.

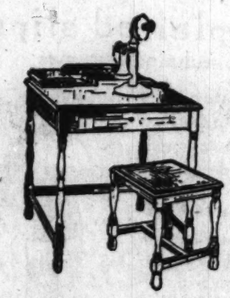


The 4-piece bedroom suite illustrated above, $225.



Cabinet desks, 33.50

Just 25 of these desks, that artistically combine a decorative cabinet and desk. Made of combination mahogany—best of cabinet work and finish—the drop front and drawer front are of beautifully figured mahogany. Full length drawer across bottom, ample pigeon hole space. As illustrated. The chair pictured is 7.95.



'Phone sets, 15.75

Of combination mahogany finished in a rich brown; ample storage space for phone directories; metal container for slugs or coins; scratch pad and pencil compactly stored in a little drawer on the top left corner of table; stool and table as sketched—15.75.
Furniture floor, the annex.

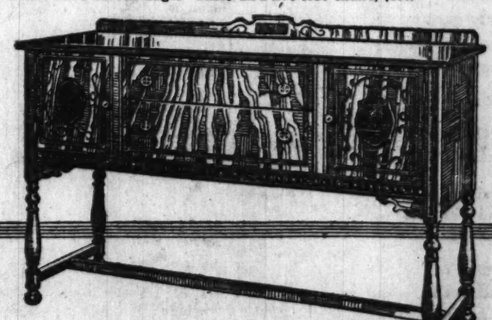


Table and six chairs, $156

100 dining room suites—one day sale

62-in. buffet, 8 ft. table, **$185** 5 side chairs, 1 arm chair

Tudor suites sturdily built of combination walnut in superior, dull rubbed finish; 7 pieces; 62-inch buffet, spacious drawers and cupboards; table, 45x60 inches, extending to 8 feet; five side chairs and one arm chair; full box construction, with slip seat; covered in tapestry. Table and buffet have carved edge. Table and five side chairs, $156. Seventh floor.



We cannot accept telephone or mail orders for these specials.

Tea wagons, 29.75

Of solid walnut or solid mahogany in antique finish; drop leaves with hidden hinges; patented leaf support; full length drawer; removable glass tray; 16-inch artillery type wheels. Practical as card table or breakfast table as well as for serving; a piece of furniture that will be appreciated by every housewife. Style illustrated.



Single ferneries, 2.98

A new shipment of these well made fiber ferneries in the single size; with removable metal pan; choice of baronial or frosted brown finish, 2.98.



100 fiber chairs and rockers, 11.75

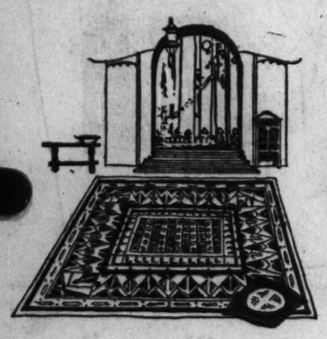
Well constructed pieces of finely spun, closely woven high grade fiber—finished in baronial—form fitting back—spring fitted seat cushion resting on spring base, seat cushion covered in an attractive cretonne. A very comfortable chair or rocker. Your choice of chair or rocker, 11.75.



American and oriental rugs

—newly arrived—specially priced

Rugs in the most wanted weaves, from America's best mills, in splendid textures.



9x12 wilton velvet rugs at 43.50

Seamless rugs in excellent quality, for extremely little.
9x12 foot seamless axminster rugs, very special at 49.50.
8x10 foot seamless velvet rugs, specially featured, 42.50.
Seamless velvet rugs in 6x9 size, special at 23.50.

Chinese rugs, 9x12, at $250

Chinese rugs in 8x10 size, at $170; size 6x9, at $115; 4x7, at $60; 3x6, at 38.50; 2x4, at $17. Eighth floor.
30 Mosul rugs, 3.4x5.9, at $40.

Carpeting in the plain colors



now fashionable

This plain wilton carpeting is in 27-inch width, in soft, rich colortones that will make a pleasing background for any furnishings.

Closely woven carpet, interestingly featured at 4.25 yard

The carpeting may be laid to cover the entire floor or made up into rugs. Carpet department, eleventh floor, State.

Heavy 27-inch figured wool velvet stair and hall runners, 2.70 yard.

"The Galleries," ninth floor
—a suite of artistic interiors—splendidly epitomize the superior abilities of the Mandel decorating staff.

MANDEL BROTHERS

"Foreign Shops," ninth floor,
for distinctive, exclusive merchandise expertly assembled from all quarters of the globe; much suited for gifts.

Imported china dinner sets,

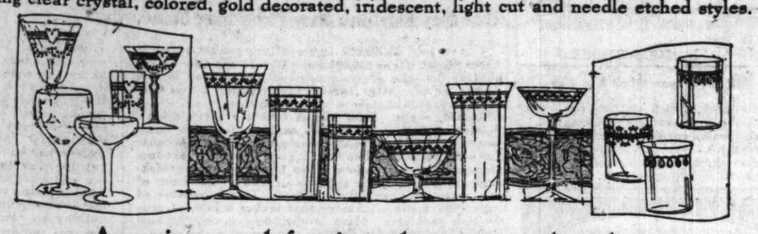


$55

—about half price. A choice of border decorations; dull coin gold handles; 107 pieces, full service for twelve persons. *Sixth floor.*

Table glassware at about half price
—4,000 pieces in discontinued patterns

A broad choice of very desirable designs—all thin flint, lead blown glassware—including clear crystal, colored, gold decorated, iridescent, light cut and needle etched styles.

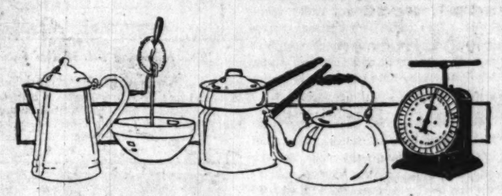


American and foreign glassware reduced to
25c, 35c, 50c, 75c, $1, 1.50 each

Included are water goblets, sherbet glasses, parfait glasses, open and covered water pitchers, tumblers of all descriptions, and many other useful items. *Sixth floor.*

White enamel ware specials
priced extremely low

Good quality ware, white enameled inside and out; seamless, easy to clean; will not absorb fruit juices. *Sixth floor.*



Double boilers, 2-quart size **$1** 10-qt. dish pans 2-qt. coffee pots

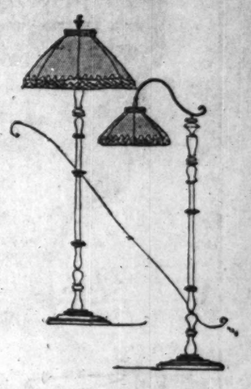
5-quart saucepans, 75c 5-quart tea kettles, 1.50

Sink strainers, triangular shape, 65c.

Junior lamps with shade

The standards are in walnut and polychrome finishes; complete with georgette-top shade.

Featured for Monday at 19.75



The lamps have imported gold braid pull cords. Illustrated.

Bridge lamps at 19.75

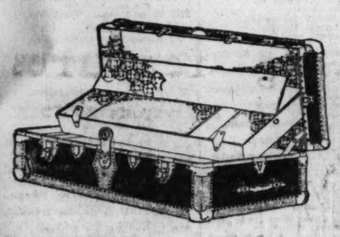
In designs to match the junior lamps. See the sketch. *Sixth floor.*

Five carloads of trunks, bags and cases
the year's climax of luggage value-giving

Prices greatly lowered from our regular prices which themselves were low; prices lower by far than any you will see elsewhere on luggage so superior in style, construction and finish; prices extraordinarily low when you consider that luggage manufacturers' costs have risen greatly within the past few months, and that their prices already have been raised on all future shipments to us. Murphy wardrobe trunks are the principal sale feature. *Sixth floor.*

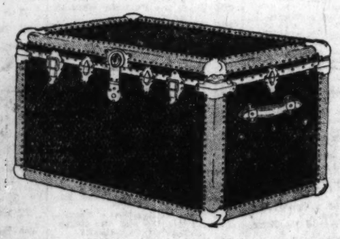
It is extremely unlikely that you will have the opportunity to save so largely on sterling luggage for an indefinite period to come. Although quantities are large, Monday morning selection is strongly advised in order that you may secure unrestricted choice of the better values.

Mail orders for these specials will be filled promptly and carefully. Write for catalog.



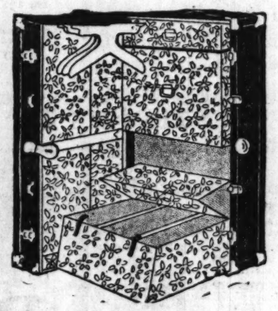
Murphy steamer trunks at 16.50

Fancy lining; wood bottom tray, with one partition, round edges; burglar proof lock; hard fiber covered; 36-inch size, 16.50; 39-inch size, 17.50. Illustrated above.



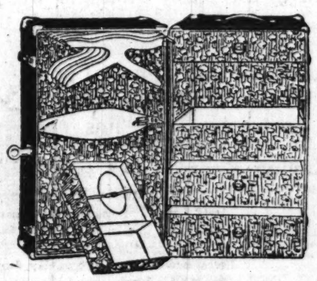
New Murphy dress trunks at 18.75

With round corners; deep wood bottom upper tray and one lower tray; hard fiber covered. 34-inch size, 18.75; 36-inch size, $20; 39-inch size, $21. Sketched above.



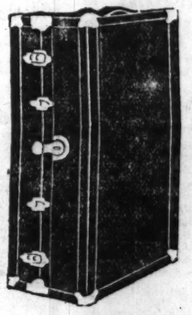
Murphy wardrobe trunks at 22.75

Full cloth-lined trunks, with four hangers. Durably made and decidedly good-looking, as you will note in the above illustration. Size 40x13x22 inches. Extra special value.



Murphy wardrobe trunks at 24.75

This model in 3-ply veneer basswood has five drawers, seven hangers; solidly built, hard fiber covered; three-quarter size, 40x 22x19 inches. See the illustration above.



Steamer wardrobe trunks at 27.75

3-ply basswood trunks, round edge; hard fiber covered, full cloth lined; equipped with four hangers; illustrated above; size 40x13 x22 inches. The value is decidedly unusual.



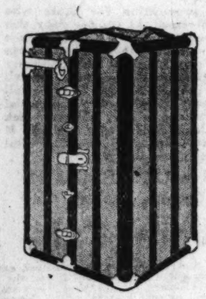
Murphy wardrobe trunks at 38.50

Full sized trunks with complete equipment of combination hangers, five wood bottom drawers with lock, shoe box, laundry bag; dustproof. Illustrated above.



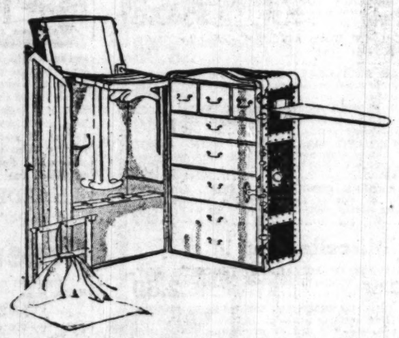
Murphy wardrobe trunks at 54.75

Extra large size, 45x22x25; shoe box, complete set of hangers, laundry bag; five drawers, with locking device; cretonne lined; dustproof door; spring lock.



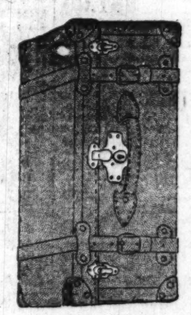
Murphy wardrobe trunks at $63

Full size, 45x22x23; shoe box, complete set of hangers, laundry bag, five drawers, with locking device; cretonne lined; dustproof door; spring lock and draw bolts.



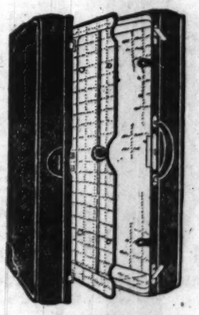
Murphy wardrobe trunks at $85

1923 improved model, made of 3-ply veneer lumber, hard fiber inside and outside; shoe box, ironing board, twelve hangers, waterproof keratol lined. Size 45x25x22 inches.



Extra deep suit cases at $6

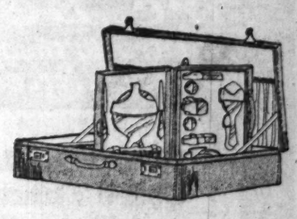
Enameled duck suit cases, with leather corners, and straps all around; with tray; pockets in lid; for motor and European travel. 24-inch size at $6.



Gladstone bags at 14.50

Mahogany cowhide bags, smooth leather; sewed frame; reinforced, sewed corners; claw catches; best plaid lining; 22-inch. Gladstone bags in walrus, 30.50 to $60.

Pictured and described below is the most remarkable fitted case special we have seen, here or elsewhere:



Fitted suit cases at $30

Cobra cowhide leather suit cases, with moire lining; 13 pieces shell fittings in Du Barry pattern, in folding tray; two end pockets and pocket in lid; 22-inch size.



Women's hat boxes at 6.50

Women's steel-framed boxes in black enameled duck; leather corners; cretonne lined; two removable hat forms, tray. 18x12 inch.



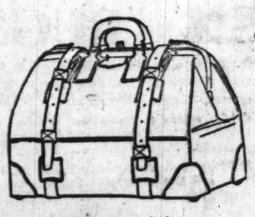
Leather brief cases at $6

—of bridle leather in brown and mahogany; 16x11 inch; two and three leather partitions; round handle; 7/8-inch straps; graduating lock.



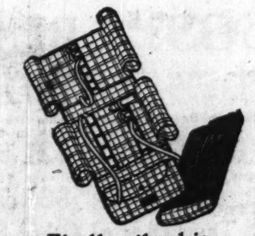
Cowhide bags at 7.25

Black bags in smooth and cobra grained cowhide; full cut, 5-piece style, with sewed corners, leather lining, inside lock. Illustrated.



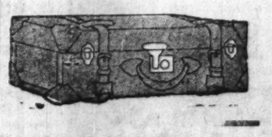
Overland bags at 9.75

Smooth bags of selected cowhide, in popular black; with heavy leather lining; sewed corners; straps all around; 18-in. size. See illustration.



Fitall toilet kits at 3.75

Adjustable kits, of serviceable, flexible cowhide; will hold your toilet articles as perfectly as if made to order for your individual use.



Cowhide suit cases at 13.25

24 and 26-inch cases, in brown, black and mahogany; have shirt fold, with binding; sewed corners, double sewed ends; 3 hinges; straps all around.



New style kit bags at $25

20-inch size; of best brown and black, 4½-ounce cowhide; steel frame, hand sewed; double handle sewed on; leather corners; leather lining.

WHAT MAKES A BEAUTIFUL WOMAN?



Lavruna.

SHE IS INTENSE.

By Selby Maxwell.

LABRUNIA, true to her brunette nature, is intense. Her emotions surge in her; she either likes or dislikes. She knows no middle ground. She has addressed a letter to this department setting forth some of her views, with a request for publication. Here it is:

"Dear Sir: May I reply to your article, 'What Makes a Beautiful Woman?' Do you consider yourself an authority on this subject? You are, perhaps, one who evidently likes blonde hair. You say it is the most envied of all feminine charms. Let me tell you I would not exchange my blue-black hair for all the yellow heads I ever saw. I am not a decided brunette, either, as I have blue gray eyes, but I thank the Lord every day I live that I am not a blonde.

"I have never known one who could be a real, true friend. Self-centered? Selfish? All of them! With a few exceptions their heads are as light inside as out, but perhaps they deserve a little attention, they have been out of style so long. You will, of course, think from the above that I have it in for the blondes and that this is jealousy. Not at all. I've taken too many men from them. I never knew one who could hold a real man.

"Please print this. LABRUNIA."

Any man who is fond of a diet of carbohydrates and preserved meats should marry her. She knows how to cook potatoes. Macaroni, kraut, and bread, particularly seeded bread, leap to success at her touch. She will serve some sort of process cured meat at least three times a week during all the time she is keeping a table going.

But she cannot bake good beans, and she cannot fry a steak properly. She doesn't understand apple pie. She doesn't understand wild duck.

She doesn't understand blonde hair. This is because she is an Alpine, and not a Nordic. Alpines never have, and probably never will, get the Nordic viewpoint on anything.

Women the World Over

In one year's time Miss Cyprienne Beach of Princton, N. J., has won stardom in the French films.

Many ex-court ladies of Germany are eking out a living by stuffing Teddy bears and toy elephants.

Jean A. Norris, New York's only woman magistrate, will make a four months' tour of Europe to ascertain how the countries she visits treat women.

Three years ago Miss Ida Sylvania was helping her father on their farm near Allentown, Pa. Now she is one of the favorite prima donnas of Italy.

Mrs. Margaret H. McCarter, well known writer and politician, has been appointed a special commissioner by the governor of Kansas to investigate the illiteracy in that state.

Mrs. Warren Harding, whose husband is said to be a distant relative of President Harding, has obtained bounty on a coyote pelt taken from an animal she brought down with a shotgun in her back yard at Four Lakes, Wash.

PAIN GONE! RUB SORE, RHEUMATIC ACHING JOINTS

Stop "dosing" rheumatism.

It's pain only. St. Jacobs Oil will stop any pain, and not one rheumatism case in fifty requires internal treatment. Rub soothing, penetrating St. Jacobs Oil right on the tender spot, and by the time you say Jack Robinson—out comes the rheumatic pain and distress. St. Jacobs Oil is a harmless rheumatism liniment which never disappoints, and doesn't burn the skin. It takes pain, soreness and stiffness from aching joints, muscles and bones; stops sciatica, lumbago, backache and neuralgia.

Limber up! Get a small trial bottle of old-time, honest St. Jacobs Oil from any drug store, and in a moment you'll be free from pains, aches and stiffness. Don't suffer! Rub rheumatism away.

St. Jacob Oil Co., New York City

Q·R·S

TRADE MARK REGISTERED

PLAYER ROLLS

are Better

-naturally they cost us both a little more

"When the Leaves Come Tumbling Down"

Q-R-S Word Roll No. 2100

This New Hit number, as a dance, is most enchanting.

Pete Wendling has played it in an entirely new and novel style.

We would like to have you hear it—at your dealer's—and would be happy to have you let us know by postal card, whether or not you like this new idea.

The Q·R·S Music Company

New York Chicago San Francisco

Q·R·S Educator Set

Will Teach You or Your Children to Play the Piano by Hand ~ Have Your Dealer Explain Them

RADIO

FUTURE OF RADIO.

IS radio going to hurt the telephone industry? This question is being asked in electrcial circles. It is not probable that the telephone industry will be injured. It will more likely be helped.

At the present time radio broadcasting is on a rather insecure basis. It costs lots of money to hire singers and speakers, run sending stations, and generally to conduct a broadcast. Most of this price is now coming out of the pockets of those who buy radio equipment. The radio corporations figure that if any one is interested enough to put up a receiving outfit to hear music he should also help pay for his entertainment.

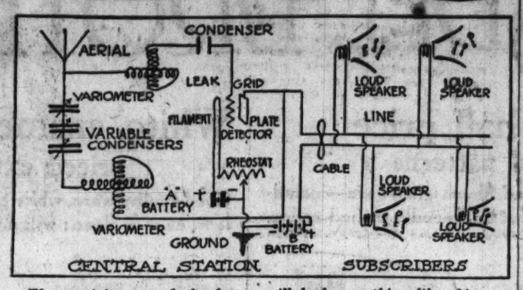
But this idea is not any too practical. It has four disadvantages. First, not all home made sets work well. Second once in operation, the upkeep of a receiving set is not great, while broadcasting costs go right on. Third, the country will eventually be saturated with sets, and it is even now about filled to capacity, with every amateur who really wants a set possessing one. Fourth, the radio companies, having sold their equipment to enable buyers to hear their broadcasted music, find that legally they must continue to furnish the broadcasting as a part of the sale.

The companies are trying to meet the problem by putting new equipment on the market under the claim that it is necessary to better receiving, but the public is canny and sees through the trick.

Now the average person who might like to hear the music does not know anything about electricity. Nor does he care to tinker with a set. But he does want the service and is willing to pay for it, provided it entails no greater effort than turning a button.

It seems probable that some telephone company will eventually erect a central receiving plant where waves from all over the world will be caught, tuned, separated, and amplified into proper proportions. All the effort which is now being scattered over thousands of little sets will be concentrated on one big, really worth while receiver.

The company will rent out magnivoxes, or loud speakers. By appropriate circuits each of them can be connected to the central receiving set. In this way a continuous reception is possible for everybody, with the least discontent and the greatest possible profits for all concerned.



The receiving set of the future will look something like this.



To make the most of your figure to have graceful lines and youthful suppleness, your corsets must be made to your measure.

For perfect freedom, comfort and ease, combined with style and long durability, NuBone Corsets, made with the patented NuBone Woven Wire Stay, have no equal.

The NuBone Woven Wire Stay

Write for descriptive booklet to Dept. 28, the NuBone Corset Co., Erie, Pa.

Bends elgewise as easily as flatwise

Sold Only Through Trained Corsetieres

Chicago Office, NuBone Corset Shop, 190 N. State St. Ph. Central 7852

On request to above our Corsetiere in your locality will call at your house.

A $250,000 Stock of America's Finest Furniture and Rugs at Half!

Here are a few of the many thousand wonderful bargains on sale here now in Chicago's largest day-lighted salesroom. The products of America's finest factories and mills are represented—all brand new high-grade home furnishings at prices you will be glad to pay. True bargains—all because they were bought by us as bargains. And we sell as we buy, bargains only—nothing but bargains.

For the Living Room!!

$300.00 OVERSTUFFED LIVING ROOM SUITE; 2 PIECES covered with taupe mohair. Loose spring-filled cushions. This week..... **$189.00**

$185.00 OVERSTUFFED LIVING ROOM SUITE; 3 ELEgant pieces with spring-filled loose cushions, Turkish pillow arms. Spring construction throughout. Backs covered with same material. Choice of tapestry or velour. Special this week..... **$149.00**

24 ARTISTIC MAHOGANY FLOOR LAMPS; COMPLETE with tasty silk shades. Worth $45.00. Go now at..... **$29.50**

$35.00 SOLID MAHOGANY DAVENPORT TABLES, 60 inches long. Italian Renaissance design. This week..... **$24.50**

43 SOLID MAHOGANY CHAIRS WITH CANE PANELED wing backs. Worth $25.00. Special at..... **$15.95**

17 SOLID MAHOGANY TABLES. WORTH $15.00. Special at..... **$8.75**

100 ODD UPHOLSTERED ROCKERS, COVERED WITH mohair and velour. Values up to $75.00. This week..... **$39.50**

MAHOGANY LIBRARY TABLES WITH OVAL TOP AND Colonial base, 45 inches long. Regular $25.00 value. This week..... **$16.75**

For the Bedroom!!

32 GENUINE WALNUT 45-INCH DRESSers, with large mirrors. Special at..... **$51.00**

$225.00 BEDROOM SUITE, INCLUDING BOW-END BED, dresser, chiffonette, triplicate mirror vanity. This week..... **$169.50**

13 FULL SIZED WALNUT AND MAHOGANY BEDS, IN slat and panel end designs; some with bow end; $55.00 value. This week..... **$39.50**

38 HEAVY BRASS BEDS WITH 2 INCH POSTS AND 2 inch filling rods; all sizes; $45.00 values. This week..... **$26.50**

$15.00 DOUBLE DECK COIL BED SPRINGS, IN GRAY enamel with helical spring lace top. Special at..... **$9.75**

43 ODD CHIFFORETTES, REPRESENTING QUEEN Anne, Louis XVI., William and Mary and Colonial styles, in oak, mahogany and walnut; $70.00 values are offered as low as..... **$31.50**

COTTON FLOSS FULL WEIGHT MATTRESS, WITH select art ticking; $24.00 value. This week..... **$17.00**

60 ODD DRESSING TABLES IN NUMEROUS DESIGNS. Many have triplicate mirrors; $65.00 value. This week..... **$29.50**

BEDROOM CHAIRS AND ROCKERS IN ALL FINISHES— Windsor, Sheraton, Queen Anne and Colonial designs; $10.00 values, at..... **$6.75**

For the Dining Room!!

5 PIECE DINING ROOM SUITE, WITH 6 FT. TABLE; 4 dining chairs have leather seats. Fumed or golden oak finishes; $40.00 value. This week. **$29.75**

QUARTER SAWED OAK DINING CHAIRS, IN ANY OAK finish, with genuine leather seats; $3.50 value. Each..... **$2.15**

7 PIECE DINING ROOM SUITE WITH OBLONG TABLE, size 45x60 inches. Queen Anne design in Jacobean and oak finishes. Chairs have sagless padded spring seats, covered with brown Spanish leather; high shaped paneled backs; $125.00 value. Now..... **$84.50**

7 PIECE ITALIAN RENAISSANCE DINING ROOM suite in solid walnut or antique Italian oak finish. Oblong table, size 45x60 inches. Four upholstered. Chairs with padded seats and backs; covered in tapestry; $200.00 value; at..... **$169.00**

27 LARGE 60 INCH BUFFETS. QUEEN ANNA DESIGN in walnut or genuine mahogany. Large mirrors; $75.00 value..... **$44.95**

64 DINING TABLES IN PLEASING PERIOD DESIGNS. Include oak, walnut and mahogany. All popular finishes. Medium and large sizes. As low as, each..... **$23.50**

For the Kitchen!!

12 FINE PORCELAIN TOP KITCHEN CABINETS IN solid oak, with all latest time-and-step saving conveniences; $60.00 value. This week..... **$36.50**

$10.00 PORCELAIN TOP KITCHEN TABLES WITH white enameled base. Handy cutlery drawer. Special at..... **$5.95**

38 SOLID OAK DROP-LEAF KITCHEN TABLES, 42 IN. long. Good construction and finish. Worth $12.50. Special at..... **$6.95**

80 KITCHEN CHAIRS WITH FULL LENGTH BACK posts. Solid oak. Nicely finished. Saddle seats; $3.25 value. This week, each..... **$1.49**

WHITE ENAMELED GAS RANGE WITH LARGE 18 inch oven. Made with canopy top and fitted with thermometer. Regularly sold at $125.00. This week..... **$59.50**

WHITE ENAMELED COMBINATION COAL AND GAS range. Choice of blue or gray. Complete with warming closet. Regular $165.00 value. This week..... **$128.50**

Miscellaneous!!

DOUBLE DAY BED OF METAL CONSTRUCTION COVered with cretonne; regular $35.00 value. Specially priced at..... **$22.50**

SPLENDID BED DAVENPORT WITH OAK FRAME; covered with long wearing artificial Spanish brown leather. Opens to a full sized bed and accommodates a full, thick mattress and all bedding when closed; $45.00 value. This week..... **$27.95**

24 GENUINE MAHOGANY TELEPHONE SETS. STAND and chair in Queen Anne design. $20.00 value. Special at..... **$17.50**

66 ART METAL TABLE LAMPS IN EMPIRE DESIGNS with art glass. Shades set in filigree metal; $25.00 value. Special at..... **$14.75**

28 DROP-LEAF EXTENSION TABLES IN MAHOGANY. 5 feet long. $24.50 value. This week at..... **$19.00**

$50.00 GENUINE MAHOGANY CONSOLE SET CONsisting of shapely oblong table and artistic mirror. This week..... **$37.50**

84 WHITE ENAMELED MEDICINE CABINETS. LARGE and small sizes. Single and double door models with best French plate mirror. $15.00 value. Special this week..... **$9.65**

For the Office!!

SINGLE PEDESTAL TYPEWRITER DESKS, BUILT OF solid figured oak. Finished in light golden, with sanitary base. This week..... **$26.75**

60 INCH QUARTERED OAK FLAT TOP DESK WITH convenient drawers, sanitary leg base. Special for this week..... **$34.50**

GENUINE MAHOGANY 60 INCH FLAT TOP DESKS. Unusually well made and finished in the standard office mahogany shade. Special for this week..... **$39.75**

REVOLVING SWIVEL ARM CHAIR, SOLID OAK. FINest construction. Elegant finish. Roomy and comfortable. Special this week..... **$14.50**

OFFICE FILING AND STORAGE CABINETS, WITH 10 roomy drawers; figured oak throughout; size 65 in. high, 22 in. wide, 15 in. deep; $30.00 val.. **$17.95**

RUGS! RUGS!! RUGS!!!

$125.00 pure worsted fringed Wilton rugs, size 9x12 feet. Very latest patterns. Special at..... **$97.50**

$30.00 durable Brussels rugs, suitable for all rooms. Size 9x12 feet. Good quality in neat patterns. Special this week at..... **$21.50**

$90 fringed genuine wool Wilton rugs. Size 9x12 feet. Conventional patterns in soft colorings, at..... **$69.75**

$55.00 genuine Alexander Smith & Sons Axminster rugs, 9x12 feet, deep pile, select patterns. Special at..... **$38.50**

$50.00 splendid Seamless Wilton velvet rugs, closely woven Oriental and all-over patterns. Special at..... **$35.95**

$2.00 genuine Armstrong inlaid linoleum, in mosaic and tile patterns. Special this week, per square yard..... **$1.34**

—and Thousands of Other Real Bargains for the Home, in the Most Interesting Display Ever Placed Before Chicago Buyers.

Daily deliveries made with care in unlettered motor trucks.

Take any North or South bound car, then transfer at 35th Street to our door.

HARRIS BROTHERS CO.

1349-1525 West 35th St., Chicago.

LAST CALL!

World-Famous Pocket Series Offered Until February 28 at Sensational Reduction! Size of Books 3½x5 inches. Books Printed Uniformly; Bound in Heavy Card Cover Stock. For Limited Time We Are Cutting Price to 5c per Book in Order to Make an Important Experiment that May Establish New Publishing Standards!

5 Only 5c Per Book Until Feb. 28

I have sold 25,000,000 copies of my pocket series in three years. Over 500,000 book buyers are now on my mailing list—the greatest aggregation of book buyers in the world. After careful investigation I find that it cost approximately a million dollars to sell these 25,000,000 books. That means that for every dime I received I had to spend five cents in order to make the sale. So I have really been getting only five cents for each book I sold so far. I have solved the production problem—I produce these books at an astonishingly low cost. The actual cost above the price of raw material is very slight indeed. This is because of especially made machinery that makes a joke of production problems. Mass production has cut the cost of the book, but distribution costs remain the same—5c per book. That is the problem I am working upon now, and I may solve it. I have a plan which I intend to try out with readers of this announcement, and if it works I shall then go to the general public. Everything depends on this present announcement. It must "make good," or the price will remain 10c per copy after February 28, 1923. In brief, what I want to do is simply this: The sales cost per book must be reduced from 5c per book to 1c per book. That means you must get five times as much business on the same overhead and distribution outlay. Am I asking too much? That remains to be seen. The response to this announcing announcement will decide the question. There is nothing so convincing as an actual test, and that is the real reason for this special sale.

ORDER BY NUMBER

Take Your Pick at Only 5c Per Book

ORDER BY NUMBER

We sell a book cover made of genuine grain seal leather, intended to slip over any of the books in the Pocket Series, preventing soiling and tearing of the covers. We sell these specially made covers at cost—50c each. The leather covers are unlettered, which, together with the quality of the material, give them a quiet dignity. Simply add 50c to your remittance and say you want a leather cover. One cover will be sufficient for all the books you order.

Drama

295 The Master Builder. Ibsen.
96 The Mikado. W. S. Gilbert.
316 Prometheus Bound. Aeschylus.
308 She Stoops to Conquer. Oliver Goldsmith.
134 The Misanthrope. Molière.
16 Ghosts. Henrik Ibsen.
50 Pillars of Society. Ibsen.
54 Importance of Being Earnest. O. Wilde.
8 Lady Windermere's Fan. Oscar Wilde.
131 Redemption. Tolstoi.
99 Tartuffe. Molière.
31 Pelleas and Melisanda. Maeterlinck.
226 Prof. Bernhardi. Schnitzler.

Shakespeare's Plays

240 The Tempest.
241 Merry Wives of Windsor.
242 As You Like It.
243 Twelfth Night.
244 Much Ado About Nothing.
245 Measure for Measure.
246 Hamlet.
247 Macbeth.
248 King Henry V.
251 Midsummer Night's Dream.
252 Othello, the Moor of Venice.
253 King Henry VIII.
254 Taming of the Shrew.
255 King Lear.
256 Venus and Adonis.
257 King Henry IV. Part I.
258 King Henry IV. Part II.
259 As You Like It.
260 Romeo and Juliet.
259 King Henry VI. Part I.
260 King Henry VI. Part II.
261 King Henry VI. Part III.
262 Comedy of Errors.
263 King John.
264 King Richard III.
265 King Richard II.
267 Pericles.
268 Merchant of Venice.

Fiction

352 Short Stories. William Morris.
332 The Man Who Was and Other Stories. Kipling.
280 The Happy Prince and Other Tales. Wilde.
143 In the Time of the Terror. Balzac.
182 Daisy Miller. Henry James.
163 The Murders in The Rue Morgue and Other Tales. E. A. Poe.
245 Clarimonde. Gautier.
292 Mademoiselle Fifi. De Maupassant.
190 The Tallow Ball. De Maupassant.
6 De Maupassant's Stories.
15 Balzac's Stories.
318 Christ in Flanders and Other Stories. Balzac.
230 The Pieces of Gold. Theophile Gautier.
314 Short Stories. Daudet.
45 Poe's Short Stories.
12 Poe's Tales of Mystery.
290 The Gold Bug. Edgar Allen Poe.
145 Great Ghost Stories.
21 Carmen. Merimee.
23 Great Stories of the Sea.
319 Comtesse de Saint-Gerane. Dumas.
38 Dr. Jekyll and Mr. Hyde. Stevenson.
279 Will of the Mill; Markheim. Stevenson.
311 A Lodging for the Night. Stevenson.
27 Last Days of a Condemned Man. Hugo.
151 Man Who Would Be King. Kipling.
148 Strength of the Strong. London.
41 Christmas Carol. Dickens.
27 Rip Van Winkle. Irving.
100 Red Laugh. Andreyev.
105 Seven That Were Hanged. Andreyev.
102 Sherlock Holmes Tales. Conan Doyle.
161 Country of the Blind. H. G. Wells.
85 Attack on the Mill. Zola.
156 Andersen's Fairy Tales.
158 Alice in Wonderland.
37 Dream of John Ball. Wm. Morris.
40 House and the Brain. Bulwer Lytton.
72 Color of Life. E. Haldeman-Julius.
198 Majesty of Justice. Anatole France.
215 The Miraculous Revenge. Bernard Shaw.
94 The Kiss and Other Stories. Chekhov.
235 Euphorian in Texas. Geo. Moore.
219 The Human Tragedy. Anatole France.
196 The Marquise. George Sand.
239 Twenty-six Men and a Girl. Gorki.
99 Dreams. Olive Schreiner.
252 The Three Strangers. Thomas Hardy.
277 The Man Without a Country. E. E. Hale.

History and Biography

328 Joseph Addison and His Times. Finger.
312 Life and Works of Laurence Sterne. Gunn.
324 Life of Lincoln. Bowers.
323 The Life of Joan of Arc.
339 Thoreau—the Man Who Escaped from the Herd. Finger.
126 History of Rome. A. P. Gillo.
128 Julius Caesar: Who He Was.
185 History of Printing.
149 Historic Crimes and Criminals. Finger.
175 Science of History. Froude.
194 Battle of Waterloo. Victor Hugo.
82 Voltaire. Victor Hugo.
133 Wilson Speeches of Woodrow Wilson.
22 Tolstoy: His Life and Works.
142 Bismarck and the German Empire.
286 When the Puritans Were in Power.
343 Life of Columbus.
66 Crimes of the Borgias. Dumas.
287 Whistler: The Man and His Work.
51 Bruno: His Life and Martyrdom.
147 Cromwell and His Times.
256 State and Heart Affairs of Henry VIII.
50 Paine's Common Sense.
88 Vindication of Paine. Ingersoll.
32 Braun: Smasher of Shams.
214 Speeches of Lincoln.
276 Speeches and Letters of George Washington.
144 Was Poe Immoral? Whitman.
223 Essay on Swinburne.
227 Keats. The Man and His Work.
150 Lost Civilizations. Finger.
170 Constantine and the Beginnings of Christianity.
201 Saltan and the Saints. Church History.
H. M. Tichenor.
169 Voices from the Past.
286 Life of Shakespeare and Analysis of His Plays.
123 Life of Madame Du Barry.
139 Life of Dante.
69 Life of Mary, Queen of Scots. Dumas.
5 Life of Samuel Johnson. Macaulay.
174 Trial of William Penn.

Humor

291 Jumping Frog and Other Humorous Tales. Mark Twain.
18 Idle Thoughts of an Idle Fellow. Jerome.
166 English as She Is Spoke. Mark Twain.
231 Eight Humorous Sketches. Mark Twain.
265 Artemus Ward: His Book.
187 Whistler's Humor.
216 Wit of Heinrich Heine. Geo. Eliot.
20 Let's Laugh. Nasby.

Literature

278 Friendship and Other Essays. Thoreau.
195 Thoughts on Nature. Thoreau.
200 England in Shakespeare's Time. Finger.
194 Lord Chesterfield's Letters.
63 A Defense of Poetry. Shelley.
3 Eighteen Essays. Voltaire.
228 Toleration. Voltaire.
186 How I Wrote "The Raven." Poe.
87 Love, an Essay. Montaigne.
48 Bacon's Essays.
60 Emerson's Essays.
26 On Going to Church. G. B. Shaw.
135 Socialism for Millionaires. G. B. Shaw.
61 Tolstoi's Essays.
176 Four Essays. Havelock Ellis.
160 Lecture on Shakespeare. Ingersoll.
75 Choice of Books. Carlyle.
288 Essays on Chesterfield and Rabelais. Sainte-Beuve.
76 The Prince of Peace. W. J. Bryan.
86 On Reading. Brandes.
213 Lecture on Lincoln. Ingersoll.
177 Subjection of Women. J. S. Mill.
17 On Walking. Thoreau.
70 Charles Lamb's Essays
235 Essays. Gilbert K. Chesterton.
7 A Liberal Education. Thomas Huxley.
238 Thoughts on Literature and Art. Goethe.
225 Condescension in Foreigners. Lowell.
221 Women, and Other Essays. Maeterlinck.
10 Shelley. Francis Thompson.
289 Poets' Plays.
290 Prose Nature Notes. Whitman.
315 Pen, Pencil and Poison. Wilde.
313 The Decay of Lying. Oscar Wilde.
34 Soul of Man Under Socialism. O. Wilde.
293 Francois Villon: Student, Poet and Housebreaker. Stevenson.

Maxims and Epigrams

77 What Great Men Have Said About Women.
304 What Great Women Have Said About Men.
179 Gems from Emerson.
310 The Wisdom of Thackeray.
193 Wit and Wisdom of Charles Lamb.
56 Wisdom of Ingersoll.
166 Aphorisms. George Sand.
168 Epigrams. Oscar Wilde.
60 Epigrams of Wit and Wisdom.
35 Maxims. Rochefoucauld.
154 Epigrams of Ibsen.
197 Witticisms and Reflections. De Sevigne.
180 Epigrams of Geo. Bernard Shaw.
155 Maxims. Napoleon.
181 Epigrams. Thoreau.
228 Aphorisms. Huxley.
115 Proverbs of England.
209 Proverbs of Yugoslavia.
248 Proverbs of Scotland.
114 Proverbs of France.
115 Proverbs of Japan.
116 Proverbs of China.
117 Proverbs of Italy.
118 Proverbs of Russia.
119 Proverbs of Ireland.
120 Proverbs of Spain.
121 Proverbs of Arabia.

Philosophy and Religion

218 Essence of the Talmud.
11 Guide to Nietzsche. Bambles.
159 A Guide to Plato. Durant.
322 The Buddhist Philosophy of Life.
347 A Guide to Stoicism. St. George Stock.
124 Theory of Reincarnation Explained.
167 Plato's Republic.
62 Schopenhauer's Essays.
94 Trial and Death of Socrates.
65 Meditations of Marcus Aurelius.
64 Rudolph Eucken: His Life and Philosophy.
4 Age of Reason. Thomas Paine.
55 Herbert Spencer: His Life and Works.
44 Aesop's Fables.
165 Discovery of the Future. H. G. Wells.
96 Dialogues of Plato.
325 Essence of Buddhism.
163 Pocket Theology. Voltaire.
132 Foundations of Religion.
138 Studies in Pessimism. Schopenhauer.
211 Idea of God in Nature. John Stuart Mill.
212 Life and Character. Goethe.
200 Ignorant Philosopher. Voltaire.
101 Thoughts of Pascal.
210 The Stoic Philosophy. Prof. G. Murray.
294 God: Known and Unknown. Butler.
19 Nietzsche: Who He Was and What He Stood For.
204 Sun Worship and Later Beliefs. Tichenor.
207 Olympian Gods. Tichenor.
184 Primitive Beliefs.
153 Chinese Philosophy of Life.
30 What Life Means to Me. Jack London.

Poetry

351 Memories of Lincoln. Whitman.
296 Today's Poetry. Anthology.
365 Odes of Horace. Vol. I.
366 Odes of Horace. Vol. II.
152 The Rubaiyat. Sir Richard F. Burton.
283 Courtship of Miles Standish. Longfellow.
282 The Rime of the Ancient Mariner. Coleridge.
317 L'Allegro and Other Poems. Milton.
297 Poems. Robert Southey.
329 Dante's Inferno. Volume I.
330 Dante's Inferno. Volume II.
306 A Shropshire Lad. Housman.
284 Poems of Robert Burns.
1 Rubaiyat of Omar Khayyam.
73 Walt Whitman's Poems.
2 Wilde's Ballad of Reading Jail.
32 Poe's Poems.
164 Michael Angelo's Sonnets.
71 Poems of Evolution.
146 Snow-Bound. Floyd Flora.
9 Great English Poems.
79 Enoch Arden. Tennyson.
68 Shakespeare's Sonnets.
251 Lays of Ancient Rome. Macaulay.
173 Vision of Sir Launfal. Lowell.
222 The Vampire and Other Poems. Kipling.
237 Prose Poems. Baudelaire.

Science

47 Animals of Ancient Seas. Fenton.
274 Animals of Ancient Lands. Fenton.
227 The Ice Age. Chas. J. Finger.
321 A History of Evolution. Fenton.
217 The Puzzle of Personality; a Study in Psycho-Analysis. Fielding.
190 Psycho-Analysis, the Key to Human Behavior. Fielding.
140 Biology and Spiritual Philosophy.
275 The Building of the Earth. C. L. Fenton.
49 Three Lectures on Evolution. Haeckel.
42 The Origin of the Human Race.
235 Reflections on Modern Science. Huxley.
202 Survival of the Fittest. J. M. Tichenor.
191 Evolution vs. Religion. Balfour.
133 Electricity Explained.
92 Hypnotism Made Plain.
53 Insects and Man. Lubbock and Romanes.
189 Eugenics. Havelock Ellis.

Series of Debates

130 Controversy on Christianity. Ingersoll and Gladden.
43 Marriage and Divorce. Roscoe Gresley and Rabbi Owen.
129 Rome or Reason. Ingersoll and Manning.
139 Spiritualism. Conan Doyle and McCabe.
171 Has Life Any Meaning? Frank Harris and Percy Ward.
280 Capitalism vs. Socialism. Seligman and Spargo.
234 MacNeal-Simons Debate on Socialism.

Miscellaneous

242 Hints on News Reporting.
336 Hints on Writing Short Stories. Finger.
192 Book of Synonyms.
25 Rhyming Dictionary.
78 How to Be an Orator.
267 Common Faults in Writing English.
127 What Expectant Mothers Should Know.
81 Care of the Baby.
136 Child Training.
137 Home Nursing.
83 Marriage: Past, Present and Future. Besant.
172 Evolution of Love. Ellen Key.
203 Rights of Women. Havelock Ellis.
93 How to Live 100 Years.
167 Plutarch's Rules of Health.
320 The Prince. Machiavelli.

SPECIAL BARGAIN

Full Set—300 Vols.—Worth $30—Only $14.25

We have an amazing proposition for those who order full sets of 300 volumes. At 10c per copy this set is worth $30—our special price only $14.25, which is less than 5c per volume. To have this entire set is to have a University in Print. Entire Library—every book listed in this advertisement—300 volumes—worth $30, at bargain price of only $14.25. Act today. Full sets are carefully gathered and packed in substantial cases. If you want less than a full set take your pick of the titles at 5c per volume, ordering by number. If you want full set shipped prepaid, add $1.42, or total of $15.67 for books and carriage charges.

HALDEMAN-JULIUS COMPANY

DEPT. X-711, GIRARD, KANSAS.

Order Before Feb. 28—Minimum of 20

HOW TO ORDER—Each book is preceded by a number, and readers will please order by number instead of titles. For instance, if you want "Carmen," simply put a ring around "21" on the order blank printed below. The order blank is very easy to use. Write your name and address plainly. If you want books shipped prepaid, enclose 10 per cent of the amount of your order in addition. Otherwise books will be sent express collect. Remember the minimum quantity is 20 books—as many more as you like. The complete set of 300 books worth $30 is offered for only $14.25, less than 5 cents per copy, or $15.67, carriage charges prepaid by us.

SEND YOUR ORDER NOW—DON'T DELAY

CUT HERE — *Use This Simple Order Form* — CUT HERE

HALDEMAN-JULIUS COMPANY, DEPT. X-711, Girard, Kansas. After February 28, 1923, Price Goes Back to 10c a Book.

I am enclosing $..... (minimum $1.00) for Pocket Series of ..... books. (Quantity.)

I am putting a ring around the number of each book that I want you to send to me by parcel post within one week. The numbers below correspond with the numbers before each title in your list.

1	2	3	4	5	6	7	8	9	10	11	12	13	15	16	17	18	19	20	21	22	23
24	25	26	27	28	29	30	31	32	33	34	35	36	37	38	39	40	41	42	43	44	45
47	48	49	50	51	52	53	54	55	56	57	59	60	61	62	63	64	65	66	67	68	69
70	71	72	73	75	76	77	78	79	80	81	82	83	85	86	87	88	90	92	93	94	96
99	100	101	102	103	104	105	106	107	108	109	110	111	112	113	114	115	116	117	118	119	120
121	122	123	124	125	126	127	128	129	130	131	132	133	134	135	136	137	138	139	140	141	142
143	144	145	146	147	148	149	150	151	152	153	154	155	156	157	158	159	160	161	162	164	165
166	167	168	169	170	171	172	173	174	175	176	177	179	180	181	182	183	184	185	186	187	188
189	190	191	192	193	194	195	196	197	198	199	200	201	202	203	204	205	206	207	210	211	212
213	214	215	216	217	218	219	220	221	222	223	224	225	226	227	228	229	230	231	232	233	234
235	236	237	238	239	240	241	242	243	244	245	246	247	248	249	250	251	252	253	254	255	256
257	258	259	260	261	262	263	264	265	266	267	268	274	275	276	277	278	279	280	281	282	283
284	285	286	287	288	289	290	291	292	293	295	297	298	299	304	306	308	310	311	312	313	314
315	316	317	318	319	320	321	322	323	324	325	326	327	328	329	330	332	339	342	343	345	347
348	351	352	365	366	380																

If you want full set of 300 volumes worth $30 for $14.25, mark an X here ☐

If you want one leather holder add 50c to remittance and mark an X here ☐

NAME..... ADDRESS .....

CITY ..... STATE .....

PLEASE WRITE PLAINLY

Note: Mail order before midnight of February 28. The postmark will show exact time. Orders will be filled if they arrive after February 28 if postmark shows they were mailed in time.

PSYCHOLOGY.

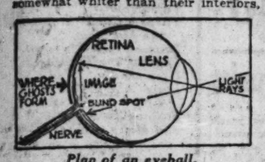


See ghosts all you please.

GHOSTS MADE TO ORDER.

DO you believe in ghosts? Many people do. The superstition is deeply founded in the human race. Wherever there are rooted superstitions there, you may be sure, is some grain of fact.

Ghosts are invariably described as white, transparent wraiths. They can be seen through, but their edges are somewhat whiter than their interiors, like a drawing done in white paint against a darker background.



Plan of an eyeball.

Ghosts, strange to say, are seldom seen in inky dark places, but seem to prefer places where the light, though dim, will permit various objects to be discerned.

The property of seeing ghosts is a quality of eyesight. When you behold a phantom it means that your eyes are tired; just aches in your hips, back, and shoulders mean that your muscles are tired. But, as eyes are poorly furnished with nerves for registering fatigue pain, their protests must be made known in another way.

The retina of the eye, the place where light images are conveyed to the proper nerves, consists of a pavement of little cells at the back of the eyeball. Each cell is connected to a nerve fiber. When night falls on a cell it is temporarily put hors de combat, and this shock, transmitted to the brain, is our sensation of light.

If a cell in your retina has an opportunity to rest for a few seconds, or if the stimulus is not too strong, it quickly recovers its former sensitive ness and is quite as good as before.

Every eyeball is provided with six muscles, which shift the eye in the socket, and by their constant tuggings cause light to successively fall on different parts of the retina, thus giving one set of cells a chance to rest while another is in use. However, if the stimulation you get is so strong that the retina cannot recover rapidly, you will be sure to see a ghost, which is, to speak truly, the image on your eyeball of the object that you last looked at.

Go into a closed room, where there is no light. Wait until your eye has grown quite accustomed to the dark. Then for the smallest fraction of a second possible, flash on a bright electric light. The pattern of the wires will be fixed in your eyes and will blaze in the darkness, turning red and green and pruple until they finally die away. If you let the lamp shine a short length of time your eyeball will writhe to avoid it, and the resulting ghost will be a glare of light instead of a sharply defined image.

Nerves which have been stimulated cannot see anything else while the persistent image lasts.

While the filaments are yet glowing in your eyes go into a dimly lighted room. They now look white to you, like colorless silhouettes relieved in thin air. They are true, conventional ghosts.

The human eye sees shapes far better than it sees what is in the shapes. You behold masses much more readily than you behold details. And because all nerves respond more readily to changes of condition rather than to intensities you see edges of things best of all. An artist realizes this well when, with a few strokes of a pen, he represents the outline of whatever he wishes to depict. When you look at an object you see its outline most vividly.

When your eyes are tired, as in the evening after a hard day's work, the muscles that move the eyeballs do not function as readily as normal. It often happens, then, that your eyes look too fixedly at objects, so that ghosts persist after you look away.

You can produce ghosts artificially by looking fixedly at any object you please—a person, a face, a cup, or anything. When you look away a sepulchral white silhouettewill linger in the air for a few seconds, often with uncanny effect.

HEALING CREAM STOPS CATARRH

Clogged Air Passages Open at Once—Nostrils Cleared

If your nostrils are clogged and your head stuffed because of catarrh or a cold, get Ely's Cream Balm at any drug store. Apply a little of this pure, antiseptic, germ destroying cream into your nostrils and let it penetrate through every air passage of your head and membranes. Instant relief.

How good it feels. Your head is clear. Your nostrils are open. You breathe freely. No more hawking or snuffling. Head colds and catarrh yield like magic. Don't stay stuffed up, choked up and miserable. Relief is sure.

The Ely Cream Balm Co., New York

Furs at a Loss

GREENE'S LIMITED

230-234 S. Mich. Blvd.

230-234 South Michigan Boulevard
Near Jackson Boulevard
Railway Exchange Building—Ground Floor

50% Off and More

Below Cost

Fur Coats—Wraps

Your absolute unrestricted choice of any Beautiful Hudson Seal, Mole, Jap Mink, Raccoon, Northern or Bay Seal Coat or Wrap in the house.

Original Prices Up to $395, Now

$129

Lavishly trimmed with Marten, Squirrel, Beaver, Fitch, Caracul and Mink.



Special Items

Northern and Bay Seals, Raccoon, Marmot, Squirreline and Jeanette Lynx. Some trim'd with Marten, genuine Mink and Raccoon $48
Values to $165—Now

Hudson Sealine, Marmink, Muskrat, Squirreline; Mink, Beaver or Marten trimmed $77
Sold up to $225—Now

Coats and Capes of Kolinsky, Mink, Caracul, Hudson Seal, and Jap. Mink; most lavishly trimmed $167
Sold up to $425—Now

Nowhere in this city will you see values to equal this class of merchandise at these astonishingly low prices.



The inner belt of the KELLOGG UPLIFT CORSET is attached to the inside on each half of the garment. When laced it is hidden from view—cannot slip out of place or cause discomfort. Supports the abdomen and lifts from the pelvic floor.

The One Means of Positive Reduction

Corset Comfort Guaranteed

The results that thousands of women have accomplished in reducing the lines of their figures with the KELLOGG UPLIFT CORSET is little short of phenomenal. As a reducing garment the KELLOGG UPLIFT CORSET is the one absolutely comfortable corset for women who have large, fatty abdomens. Reductions as much as 8 inches in waist line have been made, and yet it is all done with the utmost comfort and relief.

That dragging feeling so common with women having pendulous abdomens is eliminated entirely. As a preventive of obesity many women wear no other type of corset. It is certain in its accomplishments and its consistent use means forestalling a condition that is certain to impair the form.

Many women are in the habit of lacing the body without regard for the anatomy or consideration of the necessity of scientifically correct abdominal support. The KELLOGG UPLIFT CORSET with its patented inner Uplift Belt overcomes the short-comings of the ordinary reducing corset and gently lifts the abdomen and the contents of the abdominal cavity instead of crowding straight back and forcing the internal organs downward.

When laced the inner Uplift Belt is hidden from view. It cannot slip out of place or cause discomfort. It does not interfere with the movements of the body—does not gouge when sitting nor cause the sensation of slipping down under the garment. Instead, it affords a delightful feeling of comfortable security, gives an upright, graceful, stylish carriage to the body, permits unrestrained, healthful breathing and marked comfort and relief from the first minute of wear.

So positive is the KELLOGG UPLIFT CORSET in its results that dressmakers universally endorse this garment, as it enables the creation of gowns that impart a style and grace of figure most satisfying to their customers.



Make This Test

Cup the hands under the abdomen with the tips of the fingers touching groin seam and exert a gentle, upward and inward pressure. The relief you experience immediately is the same effect you will secure by wearing the KELLOGG UPLIFT CORSET.

Free Fitting

This Week by Specially Trained Corsetieres

So that you can prove for yourself without obligation that the KELLOGG UPLIFT CORSET will give you positive results in reduction, in comfort, in relief and style, you are invited to take advantage of the free fitting service at one of the especially selected stores or shops listed below. Specially trained corsetieres who know the human anatomy and the needs of present day women are at your service. Special attention will be given to women with drop stomachs and bowels, obesity and other ailments caused by weakened abdominal walls. We cordially invite mothers and women who have had major operations of the abdominal cavity to take advantage of this service. Visit your nearest shop and experience the most pleasing results possible in modern corseting. The Kellogg Uplift Corset can be purchased only from these stores and corset shops.

Scientific Fitting Service at These Stores and Corset Shops Only

IN CHICAGO

Loop—Rothschild & Company, State, Jackson and Van Buren.
Auburn Park—Stopanek Corset Shop, 7742 So. Halsted. Mrs. Franke
Austin—Mi Lady's Shop, 5944 W. Chicago Ave. Anna Gurhardt
Canal District—The 12th St. Store, 12th and So. Halsted. Miss Dora Levi
Carpenter—Madame Fine's Corset Shop, 1702 W. Chicago Ave. Mme. F. Fine
Douglas Park—Madame Fine's Corset Shop, 3443 W. Roosevelt Rd. Mme. F. Fine
Edgewater—Loren Miller & Co., 4722 Broadway. Miss Mazer
Englewood—Stepanek Corset Shop, 6715-17 So. Halsted St. Mrs. Anna Stepanek
Garfield Park—Normal Corset Shop, 3309 W. Madison St. Arminta L. Clauer
Hyde Park—Aronson's Corset Shop, 953 E. 55th St. Mme. Aronson
Jackson Park—Appel's Corset Shop, 450 E. 61st St. Jeanette C. Appel
Lakeview—Mme. Fine's Corset Shop, 3342 Lincoln Ave. Mrs. Wartentein
Lincoln Park—Leader Corset Shop, 456 W. North Ave. Florence Leiderman
Logan Square—Logan Smart Shop, 3133 Logan Square. Mrs. Hurwitz
Ogden Park—Marquette Lady Shop, 1545 W. 63d St., near Ashland. Eleanor Cronin
Pilsen—M. Krasney, 1638 Roosevelt Rd. Mme. Krasney
Rogers Park—La Rose Corset Shop, 5446 N. Clark. Rose Smith
Roseland—Quality Corset Shop, 11223 S. Michigan Ave. Mme. Isaacs
Station C—M. D. Selwits, 1452 Milwaukee Ave. Mme. Selwits
Station D—Haskett & Co., Ashland and W. Madison. Miss Roberts
South Chicago—Katherine A. Gorman, 9127 Commercial Ave. Miss Gorman
Wicker Park—L. Oreskes, 2610 W. North Ave. Mme. Oreskes

ILLINOIS

Champaign—W. Lewis & Co.
Danville—Meis Bros. Mary Muellen
Elgin—Joseph Spicer Co. Mrs. Hough

INDIANA

Michigan City—The Sample Shop, 450 Franklin. Miss Lahey
South Bend—Geo. Wyman & Co. Misses Rinehard and Schade

WISCONSIN

Milwaukee—The Boston Store

Manufactured by KELLOGG CORSET COMPANY, JACKSON, MICHIGAN

Kellogg Uplift Corset

TRUE ECONOMY IN THESE PRICES

GALLANT
MERCANTILE CO
25 WEST VAN BUREN ST. 27
HEADQUARTERS FOR
ARMY GOODS

EVERY DOLLAR'S WORTH OF MERCHANDISE FULLY GUARANTEED

SPORT Coats — New—Elastic Knit Sport Coats. $2.06

GOVERNMENT STEEL COTS — New—Collapsible so legs fold under when not in use—painted Battleship Gray—with woven wire spring. Gov't cost, we understand, was between $6.00 and $8.00 each. $2.45

Table Linen — 2 yards wide—Bleached—Satin finished—neat patterns. Yard. 75c

GOVERNMENT WOOL BLANKETS — At last week's Government sale of these Blankets a dealer in New York paid $2.75 each for them. Of course they're not new, neither were those new the New York dealer bought. But at our price of $1.45 each, we believe they're the best buy in America. Not all perfect, either. Olive drab. Each, $1.45

GOVERNMENT LARIATS — New—25 ft. long. 12 strand—clasp on each end—can be used as clothes line. 50c

OFFICERS' DRESS SHOES — It's a Dress Shoe that any man would be satisfied to wear—100 per cent leather and 100 per cent honest workmanship. Seal brown, soft toe, and rubber heels. Undoubtedly first class shoe stores, even with their big clearance sales on, ask from $5 upwards for similar shoes. Pair, $3.46

GOVERNMENT Dress Combs — 7-inch hard rubber—black—Gov't cost was about 15c apiece. A real pocket comb. 7c

GOVERNMENT Leather Gloves — Cost the Government over 50c a pair. Tan leather palm, khaki jersey back, long wrist, two-finger style—and they're new. We'll sell you as many pair as you want (even though the price is below an ordinary pair of canvas gloves) if you'll buy them for the family. 15c

SAFETY RAZORS — New—with three blades—GILLETTE STYLE pocket razor, in plush lined, silveroid case. 45c

Hair Mattress — We consider this price to be about half its actual worth. Full 50 pounds—rolled edge—covered with an 8-oz. A. C. A. Blue Striped Ticking for full sized beds. $17.04

GOVERNMENT HOLSTERS — New—with flap—embossed russet collar leather—for any make gun, 5, 6 or 7-inch calibre barrel; each, $1.65

NEW WOOL ROBES — Can be used either as a blanket, auto robe, or made into a bath or lounging robe. Size 66x80 inches. Beautiful plaid combinations. We sold them earlier for $5.45 and we're confident that no one is selling them for less than that today. $3.00

GOVERNMENT HOB NAIL SHOES — New—heavy tan leather—full double soles—with hobnails in soles and heels; in large sizes only. $1.95

31-PIECE BLUEBIRD Crockery Set — New—in neat Blue Bird design—consists of 6 cups, 6 saucers, 6 dinner plates, 6 bread and butter plates, 6 fruit dishes, and 1 meat platter. One of the prettiest sets $3.29

GOVERNMENT HOLSTERS — New—Open top, embossed russet collar leather, for any make gun up to 7 in. calibre. $1.15

GOVERNMENT PAJAMAS — New—Men's heavy Outing Flannel Pajamas—in blue or pink stripes. Government cost around $3.00 a suit. $1.00

GOVERNMENT HIP BOOTS — These Boots are new—first quality rubber—and cost the Government about $8 to $10 a pair. Sizes 8 to 11. Buy as many pairs as you want at this price. $3.45

Hunting Suit — New—windproof—khaki color—coat and long trousers—the ideal outdoor hunting garment. $2.45

GOVERNMENT WOOL SHIRTS and DRAWERS — BRAND NEW—FOR MEN — You'll find garments in this lot that are worth even today at least $2.00 a piece, probably more. No garment, we feel positive, is worth less than $1.50. Gray in color; sizes for almost everybody. 58c

TRENCH Spades — New Steel Spade and oak handle. Spade is strongly riveted to handle. About 19 inches. 35c

GOVERNMENT WOOL SOX — Heavy Wool Work Sox—dark gray and mixtures—Government cost was about $1.00 a pair. Of course, they're not worth that much today, but we doubt if they can be bought under 50c a pair. 15c

OFFICERS' Cordovan Leather PUTTEES — NEW—Genuine Cordovan—in spring or strap style—polished leather—shaped to fit perfectly—sizes up to 13 and small enough for Boy Scouts as well. Cost, we believe, up to $15 a pair.

ROSENWASSER POLICE SHOES — New—Black—Heavy oak soles, rubber heels, genuine calf leather uppers, lined—with arch supporters. No police officer or fireman can afford to be without a pair of these shoes. Size 6 to 11. $5.45

U. S. NAVY PEA JACKETS — NEW—All wool—blue Melton, flannel lined—big sailor collar—double breasted, etc.; our price is about one-third Uncle Sam's cost. Nowhere in Chicago are they offering them at anywhere near our price. $6.97

FLANNEL SHIRTS — NEW—They're not all wool—but they're just as warm and will wear as well—two pockets—collar attached. We feel sure they're worth at least $2 each. $1.02

$2.00

SHEEP LINED CORDUROY COATS — NEW—Undoubtedly worth $20.00 and more. Four pockets—big gray fur collar—belted all around. Buttons and loops. Double breasted—lined with best sheep belt; storm sleeves. $9.65

PRUNES — A No. 10 Can — Each can contains net over SIX LBS. and these Prunes were grown and packed for the Government in Oregon. Government cost about $2.00 a can. Our price, per can, 39c

Army Marching SHOES — 100% Leather — As honestly built as any shoe—light tan—heavy oak sole—sizes to 11—can be worn as a work or a dress shoe—we feel sure they are worth at least $4.00 a pair. $2.45

MEN'S WOOL UNION SUITS — Take your pick of any Wool Union Suit in our house—even those that sold up to $4 a suit. Heavy or medium weight. White, gray, mottled or silver. Any size, any style, at the one price of $1.85

Gov't Mammoth ASPARAGUS — Genuine California Indian Boy. Each can weighs 1 lb. 15 oz. Gov't cost about $1.25 can and worth at least 75c can today. Will not be sold to dealers at this price. Per can, 25c

GOVERNMENT—WOOL SLIP-ON-SWEATERS — All wool—sleeveless Sweaters very elastic, olive drab color; sizes to fit anyone. Government cost, we believe, was fully $4 each. Brand new. 82c

MEN'S OVERCOATS — New Extra Quality—All Wool in Blacks, Browns, Grays, Navy, and Mixtures—They are not redyed, but of the same material and style that you are accustomed to paying from $35 to $50 for..... $5.08

Wool Finished Sweaters

GOVERNMENT PEACHES-PEARS — Both of these are large No. 2½ cans. Grown and packed in Michigan; in heavy syrup. 16c

GOVERNMENT BREECHES — New—in either All Wool or Corduroy—Olive Drab colors—sizes to fit either sex. Pair, $3.45

Phoenix Wool Finished Sweaters—heavy, warm serviceable; two pockets, shawl collar; navy, maroon or heather color. We sold them earlier in the season for $2.45. $1.00

GOVERNMENT BED SHEETS — New—bleached—seamed center. Size, 72x90 in. Big enough for any sized bed—and good enough for any home. 87c

GOVERNMENT TURKISH TOWELS — New—bleached—hemmed. Size about 15x26. Good quality. We feel sure they're retailing today as high as 20c each. 10c

Web Belts — Government new olive drab Web Belts, with oxidized buckle—all sizes. 11c

O. D. OR NAVY WOOL SHIRTS — All wool—serge or melton—have lined bosoms, double elbows, etc., with two pockets. Sizes to fit any one. $2.45

GOVERNMENT Pillow Cases — New—good quality muslin—bleached. Size 42x36 ins. 25c

D-PIECE CHINA DINNER SET — Plain White China—Contains 6 cups, 6 saucers, 6 dinner plates, 6 bread plates, 6 fruit dishes, 6 oatmeal bowls, 6 pie plates, 1 meat platter, 1 salad dish, 1 pickle dish, 1 creamer, 1 covered vegetable dish, 1 covered sugar bowl $4.71

Khaki Trousers — New—khaki colored drill Work Trousers for men—durable and substantially made. Sizes to 44. $1.45

CALIFORNIA APRICOTS — Way out west in California, that's where these apricots were grown and packed, in heavy syrup. Net contents each can, 15 ounces. 14c

Leather Coats — New Sporting Coat, all leather, moleskin lined, reversible, belted—women can wear them as sports coats as well as men. $11.95

NAVY JERSEY SWEATERS — New—athletic, close fitting jersey style—for men or boys, and the woman as well, navy blue or maroon; worth $2 each. 86c

RICHELIEU PURE JELLIES — 1 lb. 9 ounce can. Made by Sprague, Warner & Co.—in grape, currant and apple. Government cost was over 50c a can. 16c

TICKING — Holland Feather Ticking—Plain Blue or Old Rose—yard wide. Yard, 25c

GOVERNMENT TARPAULIN — New—of 13 oz. waterproof duck—heaviest tarpaulin made—khaki color; size 8x10 feet. $4.80

GOVERNMENT Bridle Reins — Artillery Bridle Reins—not new, but in perfect shape. 1 in. wide and about 7 ft. long. 65c

SHEEP LINED COATS — New. Lined with best sheep pelt—covered with khaki, duck or moleskin—big black fur shawl collar. Unmatchable at the price. Actual values, we believe, up to $15.00 and $20.00. $7.42

GOVERNMENT SPIRALS — New, full regulation length and width Spiral Puttees. Olive drab color, pr., 51c

GOVERNMENT Double Deck Bunks — Perfect—steel angle frame, with double wire fabric Floor to second bunk about 54 inches, width of bunks 38 inches. Weight about 100 pounds. Painted black. $5.45

CANVAS LEGGINGS — New—best quality canvas leggings—Government cost was over $1.00 a pair. 31c

COVERALLS — New—Khaki Drill—takes the place of an overall and jumper. Sizes 36 to 50. $1.95

Trench AXES — New. Fine steel blade, hardwood handle. Length over all, 13½ in. 45c

GOVERNMENT LINEN TOWELING — Linen Weft Crash—half bleached or pure white—16 in. wide, blue border; very heavy quality. Yard, 14c

TABLE OIL CLOTH — GOVERNMENT SURPLUS — Yard and one-half wide, plain white—the very best quality. Yard, 33c

We ship by parcel post, express or freight to any part of the United States, Canada or Mexico. Parcel post orders must include sufficient postage to cover cost of shipping.

GOVERNMENT FRYING PANS — New—all steel—sanitary type—8 inch pan, 15 inch over all. Each, 10c

LL!

5c Only C Per Book Until Feb. 28

the problem I am working upon it. I have a plan which I intend re of this announcement, and if ge to the general public. Everypresent announcement. It must price will remain 10c per copy 23. In brief, what I must do is cost per book must be reduced per book. That means we must business on the same advertisoutlay. Am I asking too much? sen. The response to this announll decide the question. There is g as an actual test, and that is his special sale.

y 5c ORDER BY NUMBER

seal the ers. ach. mith ity. a the

55 Herbert Spencer: His Life and Works.
44 Aesop's Fables.
166 Discovery of the Future. H. G. Wells.
96 Dialogues of Plato.
325 Essence of Buddhism.
103 Pocket Theology. Voltaire.
122 Foundations of Religion.
138 Studies in Pessimism. Schopenhauer.
211 Idea of God in Nature. John Stuart Mill.
212 Life and Character. Goethe.
200 Ignorant Philosopher. Voltaire.
101 Thoughts of Pascal.
210 The Stoic Philosophy. Prof. G. Murray.
224 God: Known and Unknown. Butler.
19 Nietzsche: Who He Was and What He Stood For.
204 Sun Worship and Later Beliefs. Tichenor.
207 Olympian Gods. H. M. Tichenor.
184 Primitive Beliefs.
183 Chinese Philosophy of Life.
30 What Life Means to Me. Jack London.

Poetry

351 Memories of Lincoln. Whitman.
226 Today's Poetry. Anthology.
362 Odes of Horace. Vol. I.
366 Odes of Horace. Vol. II.
152 The Kasidah. Sir Richard F. Burton.
283 Courtship of Miles Standish. Longfellow.
282 The Rime of the Ancient Mariner. Coleridge.
317 L'Allegro and Other Poems. Milton.
297 Poems. Robert Southey.
329 Dante's Inferno. Volume I.
330 Dante's Inferno. Volume II.
306 A Shropshire Lad. Housman.
284 Poems of Robert Burns.
1 Rubaiyat of Omar Khayyam.
73 Walt Whitman's Poems.
2 Wilde's Ballad of Reading Jail.
32 Poe's Poems.
104 Michael Angelo's Sonnets.
71 Poems of Evolution.
146 Snow-Bound. Fied Pipes.
9 Great English Poems.
79 Enoch Arden. Tennyson.
28 Shakespeare's Sonnets.
281 Lays of Ancient Rome. Macaulay.
173 Vision of Sir Launfal. Lowell.
222 The Vampire and Other Poems. Kipling.
237 Prose Poems. Baudelaire.

Science

47 Animals of Ancient Seas. Fenton.
274 Animals of Ancient Lands. Fenton.
327 The Ice Age. Chas. J. Finger.
321 A History of Evolution. Fenton.
217 The Puzzle of Personality; a Study in Psycho-Analysis. Fielding.
190 Psycho-Analysis, the Key to Human Behavior. Fielding.
140 Biology and Spiritual Philosophy.
275 The Building of the Earth. C. L. Fenton.
49 Three Lectures on Evolution. Huxley.
42 The Origin of the Human Race.
255 Reflections on Modern Science. Huxley.
202 Survival of the Fittest. H. H. Tichenor.
191 Evolution vs. Religion. Helmforth.
157 Electricity Explained.
92 Hypnotism Made Plain.
53 Insects and Men: Instinct and Reason.
189 Enemies. Havelock Ellis.

Series of Debates

130 Controversy on Christianity. Ingersoll and Gladstone.
45 Marriage and Divorce. Horace Greeley and Robert Owen.
129 Home or Reason. Ingersoll and Manning.
132 Spiritualism. Conan Doyle and McCabe.
171 Real Life After Passing? Frank Harris and Percy Ward.
260 Capitalism vs. Socialism. Seligman and Noering.
234 MacNeal-Simkhovitch Debate on Socialism.

Miscellaneous

242 Hints on News Reporting.
230 Hints on Writing Short Stories. Winship.
199 Book of Synonyms.
82 Rhyming Dictionary.
78 How to Be an Orator.
80 Common Faults in Writing English.
127 What Expectant Mothers Should Know.
81 Care of the Baby.
136 Child Training.
137 Home Nursing.
83 Marriage: Past, Present and Future. Besant.
173 Evolution of Love. Ellen Key.
266 Rights of Women. Havelock Ellis.
93 How to Live 100 Years.
167 Plutarch's Rules of Health.
220 The Prince. Machiavelli.

num of 20

number instead of titles. For instance, The order blank is very easy to use. cent of the amount of your order in books—as many more as you like, or $15.67, carriage charges prepaid

ON'T DELAY

CUT HERE

After February 28, 1923, Price Goes Back to 10c a Book.

of ..... books.
(Quantity.)
to me by parcel post within n your list.

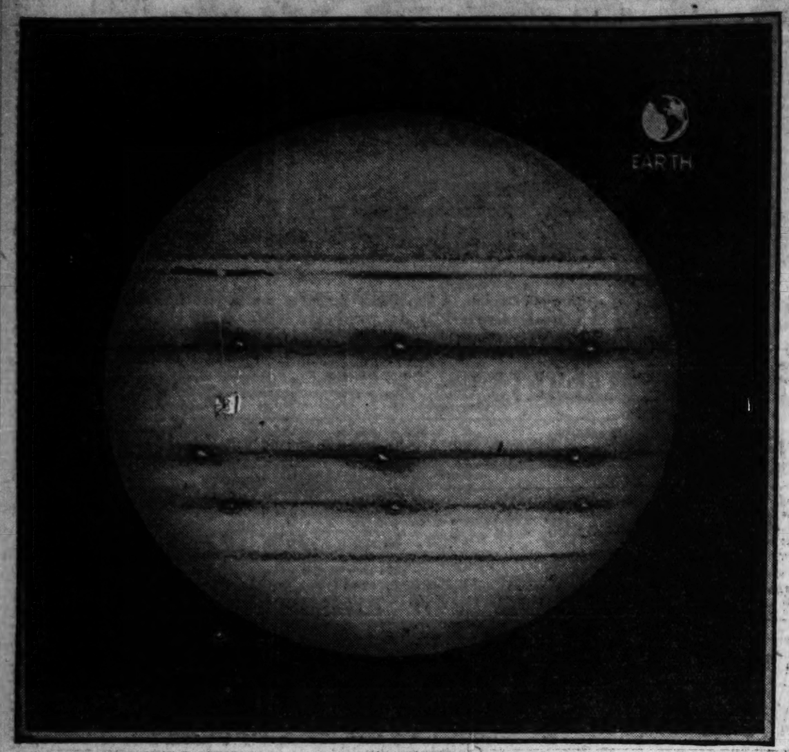
18	19	20	21	22	23	
40	41	42	43	44	45	
64	65	66	67	68	69	
88	90	92	93	94	96	
116	117	118	119	120		
138	139	140	141	142		
160	161	162	164	165		
184	185	186	187	188		
206	207	210	211	212		
230	231	232	233	234		
252	253	254	255	256		
279	280	281	282	283		
310	311	312	313	314		
339	242	343	345	347		

mark an X here ☐
ark an X here ☐

.....
.....

tmark will show exact time. s they were mailed in time.

ASTRONOMY



The planet Jupiter. The little dot up in the corner represents the earth.

WEIGHTS ON WORLDS.

IF you were to ascend in a balloon or go down into a deep mine, gravity would be appreciably less. The earth's pull is concentrated at sea level. At the center of the earth and out in space, far removed from any matter, there is no gravity.

Gravity is a matter of size and density. Every world has an attractive power all its own, whose strength depends on the physical nature of that body.

On the moon, 240,000 miles away, gravity is only one-sixth as strong as here. A man who tips the scales here at 180 pounds would weigh just thirty there, no more than a 3 year old child.

People playing baseball on the moon



Weights on other worlds.

would need to have their diamonds of unusual proportion. On earth the distance between bases is ninety feet. On the moon it would have to be 120 yards, or longer than a big city block, to maintain the ratio. A good clout to the ball, that here would send it over the fence, would drive it a quarter of a mile on the moon, and would render the art of fielding somewhat complicated, to say the least.

Yet a base runner would have no more trouble in covering these six fold distances than he has on the earth. His spaces would be greater, but his weight would be less. Fancy how he could go, covering forty feet at a bound.

If Jupiter ever gets to have any solid land, in place of the billows of rolling clouds that now constitute that sphere, gravity there will be three times as great as on the earth.

A man of 180 pounds would here tip the scales at 540 pounds, as heavy as a circus freak.

Baseball on Jupiter would be played with difficulty. The bases would only be thirty feet apart. "Watch me skim around this little indoor track!" you exclaim.

You pick up the bat. It is as heavy as a length of water pipe. "Who put lead in this stick?" you ask.

You swat the ball. The recoil sets your hands stinging. The sphere flies like it were sailing through thin mush. You run! Or do you? Slowly and with great labor you tug one foot forward a step. Then the other. You groan as though you had a barrel of sand on your back. You run with that same frisking freedom that a member of the chain gang displays when he has a 100 pound cannon ball hung to each foot. Jupiter makes you weigh too much.

If celestial navigation ever becomes an accomplished fact, men will have to keep away from Jupiter, or else be crushed by their own weight.

Vaudeville Wit

RIALTO.

Callahan and Bliss:

"Conditions today remind me of the stone age."

"What do you know about the stone age?"

"They were hard times."

"What do lawyers do when they die?"

"Well, what do they do?"

"Lie still."

"Does not applause denote pleasure in an audience?"

"Why, certainly."

"I notice you always get more applause when you go off the stage than when you come on."

"Our hired girl left us suddenly today."

"What time did she go?"

"I don't know, she took our clock along."

"I believe a storm is brewing."

"I hope it will ruin beer."

"I read today that oil is good for the hair."

"Impossible. See how bald John D. Rockefeller is."

"When I was rich my best girl turned me down, but after I lost all my money she accepted me. How do you account for it?"

"Well, you know how crazy a woman is to get anything that's reduced."

BETTER THAN CALOMEL

Thousands Have Discovered Dr. Edwards' Olive Tablets Are a Harmless Substitute.

Dr. Edwards' Olive Tablets—the substitute for calomel—are a mild but sure laxative, and their effect on the liver is almost instantaneous. These little olive-colored tablets are the result of Dr. Edwards' determination not to treat liver and bowel complaints with calomel.

The pleasant little tablets do the good that calomel does, but have no bad after effects. They don't injure the teeth like strong liquids of calomel. They take hold of the trouble and quickly correct it. Why cure the liver at the expense of the teeth? Calomel sometimes plays havoc with the gums. So do strong liquids. It is best not to take calomel. Let Dr. Edwards' Olive Tablets take its place.

Headaches, "dullness" and that lazy feeling come from constipation and a disordered liver. Take Dr. Edwards' Olive Tablets when you feel "logy" and "heavy." They "clear" clouded brain and "perk up" the spirits; 15c and 30c.

OLIVE TABLET CO.
Columbus, Ohio

DON'T SPOIL YOUR CHILD'S HAIR BY WASHING IT

When you wash your child's hair be careful what you use. Many soaps and prepared shampoos contain too much free alkali, which is very injurious, as it dries the scalp and makes the hair brittle.

The best thing to use is Mulsified cocoanut oil shampoo, for this is pure and entirely greaseless. It is very cheap and beats anything else all to pieces.

Two or three teaspoonfuls of Mulsified in a cup or glass with a little warm water is all that is required. Simply moisten the hair with water, and rub the Mulsified in. It makes an abundance of rich, creamy lather, cleanses thoroughly, and rinses out easily. The hair dries quickly and evenly, and is soft, fresh looking, bright, fluffy, wavy and easy to manage. Besides, it loosens and takes out every particle of dust, dirt and dandruff.

You can get Mulsified cocoanut oil shampoo at any drug store, and a few ounces will last every one in the family for months. Be sure your druggist gives you Mulsified.

R. L. Watkins Co., Cleveland, Ohio

SEE OUR OTHER AD ON OPPOSITE PAGE

FISH FOR LENT

Holland herring, 10 pound keg, at **88c**

KEKK Norway herring, 5 lb. pail, **98c**
Spiced herring, 5 lb. pail, **78c**
Russian sardines, 5 lb. pail, **78c**
Family mackerel, 5 lb. pail, **1.25**
Anchovies, 5 lb. pail, **98c**
Oil sardines, can, **5c**
Cut Linnet herring, pail, **65c**

Leiter's—Basement—North.

LEITER BUILDING STORES
STATE, VAN BUREN & CONGRESS STS.

Printing

Typo engraved cards, 50 for **25c**
Engraved cards on plate, 100 for **2.25**
Wedding announcements, 50 for **4.75**
Finest grade envelopes, printed; 500 for **2.25**
Mail Orders Filled, Stamps Accepted—Leiter's—Third Floor—Center.

300 Only—Overcoats $15



Overcoats that early in the season sold as high as 37.50. Plaid backs, solid backs, conservative coats, ulsterettes and other popular styles. The wanted colors and herringbones. Buy for next Winter—300 only go on sale, Monday only, at $15.

300 Only—SUITS

New spring models in all wool worsteds, cassimeres, tweeds, two-tones, twists, etc. New, snappy patterns. Styles for men and young men—2 and 3 button sack, sport and Norfolk models. Sizes to 44. Values to 29.75. Sale Monday at

Leiter's—Third Floor—North.

Great Purchase of Living Room Suites

—On Sale at the Lowest Price in Years



This high grade suite—chair, high chair and davenport—has not been offered in Chicago in years at anywhere near our price, 124.50. Good assortment of coverings to choose from; any desired shade; each suite made with loose spring filled cushions; spring edge and back; finest tempered steel coil springs, very best grade webbing. We secured a large quantity of them, to sell at this sensationally low price. Come early. Choice, 124.50.

124.50

One week required for delivery. No mail or phone orders.

Leiter's—Fourth Floor.

Investigate Our Extended Payment Plan

Bedroom Suite at an Unusual Saving



Prices in bedroom furniture have advanced considerably since we purchased this lot at manufacturers' former prices. We offer several of these sets tomorrow at just about cost to us, which is about half today's regular prices.

Walnut veneered fronts, sides and tops, mahogany drawer bottoms, dovetail construction front and back in each drawer; each piece is made in the finest manner.

Large 68-inch dresser, **69.50**
42-inch dresser at **$52**
Chiffrobe (not shown), **$64**
Chiffonette at **47.25**
Bow foot bed at **$45**
Full size vanity at **$66**

Leiter's—Fourth Floor.

$125 Radio Cabinet, 39.98



Regenerative, detector and 2 step amplifying cabinets. Made of the higher grade material. When complete can receive from any station in the U. S. Fully guaranteed and installed; $125 value; on sale tomorrow at **39.98**

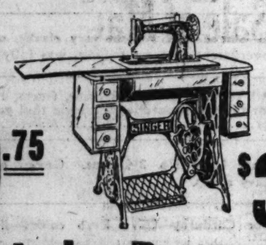
Brandes phones, 5.98.
11-23-43 plate condensers, 98c.
Patentiometers, 69c.
Loose couplers, radius of 3,500 meters, 6.98.
Thordarson amplifying transformers, 2.69.
Variometers (high grade), 1.95.
B batteries, variable topped, 1.39.
Moulded variocouplers, 3.98.
Reinartz coils, 1.98.
.001 capacity condensers, 49c.
2400 ohm phones 2.98.
B batteries, large size, 22½ volt tapped variable, 1.69.
U. S. Navy tubes, detect and transmit, fully guaranteed, 4.88.

Leiter's—Third Floor—Center.

Sewing Machines Less Than Half Price

New and Used—All Makes—Latest Up-to-Date Models

Singer — White Rotary

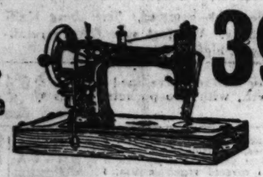


$39.75 — $39.75

Electric Portables

Fitted with the famous Hamilton Beach Motor

Singer
White (Long Shuttle)
Westinghouse
New Home

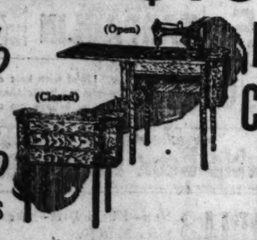


39.75

500 Drop Heads and Cabinets
Singer, White, Wheeler & Wilson
and a good assortment of other well known makes

Prices $10 Up

30% TO 40% Reductions



Electric Cabinets
Mahogany, walnut, fumed oak, quartered oak.

Most of the above are brand new, some salesmen's samples and demonstrators, and a few rebuilt. ALL carry our full guarantee. Free instruction at your home.

TERMS IF DESIRED

White Sewing Machine Co.

24 West Lake St.—Near State St.
Phone Dearborn 3322, Central 2814

Bargain Basement

800 Beautiful Stylish Dresses And Basement Stock Cloth and Plush Coats

Values to $35

9.75



Bargain Basement offerings that are impossible to equal elsewhere at our sale price. Wonderfully made garments that you would not expect to find in a Bargain Basement department.

Dresses New spring styles that have just arrived and about 300 "higher priced" garments taken from our upstairs department, all at this low price—

Made of Canton, satin faced Canton, crepe back satin, matelasse, duvetyn, charmeuse, Paisley combinations, chiffon velvet and velveteen.

Women's & Misses' Sizes

The illustrations above some of the styles included—there are scores of others to select from;
Values to $35 at **9.75**

Our Entire Basement Stock of Coats, 9.75

Every silk, plush and cloth coat in our Bargain Basement stock is offered at this clearance price; you'll find coats made of

silk plush, Bolivia, velour, suedine, mixtures, novelty cloths, pebble cheviots, herringbone, tweed mixtures, and silvertone.

Fur Trimmings Australian opossum, coney, raccoon, Manchurian wolf, squirrel, black opossum, astrakhan, nutria and ringtail opossum; women's and misses' sizes at **9.75**

Leiter's—Bargain Basement—North.

9x12 Axminster Rugs



Extra heavy closely woven seamless and seamed Axminster rugs that will wear for years. Newest patterns and colors. Some slightly miswoven, but most are perfect; values to $55, at **39.75**

Seamless velvet rugs with nicely fringed ends, for dining and living rooms, size 8¼x10½ at **34.95**

Gold Seal Congoleum squares, same quality as rugs but no borders; unusually low price for this quality; size 9x12, at **8.34**

Leiter's—Fourth Floor—North.

Drapery Materials

Values to 1.25 yd.

POPLIN SILK, 32 and 36 in. wide, evenly woven, assorted colors; special, yard, **69c**
36 IN. Fancy woven drapery silks in quality, assorted designs, at, a yard,
TERRY CLOTH, 36 in. wide, double face quality, assorted patterns, special, yard,
CRETONNES, 36 in. wide, good heavyweight, assorted patterns; 1.25 value, yard at

Leiter's—Fourth Floor—South.

Clearance—Dress Trunks



Metal covered dress trunks in the year's lowest priced clearance. Protected with brass corner bumpers and fitted with trays. Some in steamer sizes with double bands, others with two locks; values to $15; in four lots—to clear at

10.95 — 8.95 — 7.95 — 6.95

Leiter's—Third Floor—Center.

Home Needs at Savings



3-piece dark brown mixing bowl sets, special, set, **39c**

Thin blown, grape cut, tall sherbets, spec. each, at **19c**



31 piece decorated dinner set; 4.50 value, set, **3.59**



Ball bearing clothes wringer, 3 year guarantee; 6.50 value at **3.98**



12-quarter galvanized water pails, Monday at **19c**



No. 9 size copper bottom wash boilers, stationary wood handles; 2.19 value at **1.29**



No. 3 size heavy galvanized wash tubs, stationery wood handles, wringer attachments, special, **1.25**

Leiter's—Fifth Floor.

Bed Sheets

Seamless 54x60 Frost of the Loom sheets and 54x60 Victoria seamless sheets, values to 1.49; while they last, tomorrow only, each **98c**

Elmdale seamless bed sheets, made of good grade sheeting,

81x90 size, at, each, **1.25**
72x90 size, at, each, **1.15**

32-in. ginghams, in check and plaid patterns; regular 29c and 39c values; yard, **16½c**

12-in. oil cloth, fancy all-over colored border designs; regular 25c value; while they last, yard at **12½c**

Leiter's—Main Floor—North.

Latest Records

All the newest up to the minute selections in a famous brand of phonograph records, offered at a wonderfully low price, each **49c**. Some of the titles included are:

Blue
Lovin' Sam
I'm Through
All Muddled Up
Carolina in the Morning
Tomorrow
Three o'Clock in the Morning
Four o'Clock Blues
Lady of the Evening
Pack Up Your Sins
Lost: A Wonderful Girl
Swanee Smiles
and Many Others

Choice **49c**

Main Floor—North. None Delivered, No Exchanges.

Edison Records at ½ Price

Popular songs, standard and operatic selections at exactly half price (Third Floor).

1.00 Records 50c
1.50 Records 75c
2.00 Records $1

Leiter's—Third Floor—Center. None Delivered, No Exchanges

Half Soles

Prime oak leather half soles stitched or nailed on while you wait, or shoes delivered; tomorrow only,

Men's, women's, children's, pair, **1.00**
Rubber heels, 45c.

Leiter's—Basement—South.

Surplus Stock of Lamp Shade Frames

From Rinsberger Lamp Co.—one of Chicago's most exclusive manufacturers of lamp shades—to sell at



It is only because of this gigantic purchase that we are able to sell these high grade frames at such a low price. The name "Rinsberger" is on every frame and it stands for originality in shape and design, for the Rinsberger Lamp Company enjoys a country-wide reputation as originators and producers of the most popular, artistic, finest lamp shades. These comprise their surplus stock—mostly table, junior and bridge lamp frames. All are in perfect condition. Your choice tomorrow at **49c**

Gold braid combined with rose, blue, mulberry and black, special, a yard at **29c**
Fringe for lamp shades, 4 in. wide, assorted colors (no black), also silk floss, yd., **49c**
Two toned 6 inch fringe in all the wanted color combinations, yard, at **98c**
Colored tape for winding lamp shade frames, special, at a yard, **2c**

Leiter's—Fourth Floor—North.

Electric Irons, 1.69



3 lb. electric iron, nickel plated, high grade heating apparatus, fully guaranteed; special at **1.69**



Electric curling irons, standard size, nickel plate finish, guaranteed; specially priced at **1.29**

Little Chef table stoves, handy electric device that toasts, boils and fries, complete with cord and one year guarantee; 3.00 value. **1.69**



Electric heaters, regular size, equipped with cord and plug; guaranteed; radiate a great amount of heat; 8.00 value, **3.98**

Leiter's—Third Floor—Center.

Singing Canaries, 3.59



Harz Mountain singing canaries, young, healthy birds guaranteed to sing or can be exchanged; worth $5 and more; priced for Monday at **3.59**

St. Andreasberg trained roller canaries; excellent breed songsters with sweet, melodious note and handsome plumage, guaranteed in full song; values to $20; while limited quantity lasts, **6.39**

Harz Mountain Roller stock and Seifert female canaries in a timely sale for breeding purposes; regular $3 to $4 values, special, **1.49**

Siskin singing canaries are very rare birds of rich, tonetul notes; usually sell for 7.89; Monday, while they last, **2.39**

European goldfinches with elegant brown and yellow plumage; good singers that sell for 8.50 elsewhere; here, while 50 last, **3.55**

Australian love birds; rare sprightly pets with green plumage; sold in pairs at $12 ordinarily, special, pair, **5.45**

Breeding cages, large size with drawer, special value, while 100 last, **2.39**

Enamel wire cages, standard size, equipped with cups and perches; worth up to $4, at **1.85**

Gold fish; large, active fish; formerly 25c, each; special, 3 for **25c**

Rape and canary seed; sell at 15c lb., special, 2 lbs. for **19c**

Leiter's—Third Floor—South.

Cocoa

Ambrosia breakfast cocoa, regular 16c lb. value, special, 5 lbs. for 35c; lb., **9c**

Leiter's—Drug Dept.—Main Floor. No C. O. D. Orders.

Prima or Blatz Malt



—and a package of choice hops, dozen sets, special 3.95; each set, **33c**

Leiter's—Main Floor—South.

Morris Bacon

"Umbria" brand, 4 to 8-lb. pieces—for Monday, at, lb., **18c**

Fresh spare ribs per pound, **9c**

Leiter's—Basement.

SAFETY FIRST

Bed Sheets

Seamless 54x90 Fruit of the Loom sheets and 54x90 Victoria seamless sheets, values to 1.49; while they last, tomorrow only, each **98c**

Elmdale seamless bed sheets, made of good grade sheeting.

81x99 size, at, each,	72x99 size, at, each,
1.25	**1.15**

32-in. ginghams, in check and plaid patterns; regular 29c and 39c values; yard, **16⅔c**

12-in. oil cloth, fancy all-over colored border design; regular 25c value; while they last, yard at **12½c**

Leiter's—Main Floor—North.

Latest Records

All the newest up to the minute selections in a famous brand of phonograph records, offered at a wonderfully low price, each 49c. Some of the titles included are:

Blue
Lovin' Sam
I'm Through
All Muddled Up
Carolina in the Morning
Tomorrow
Three o'Clock in the Morning
Four o'Clock Blues
Lady of the Evening
Pack Up Your Sins
Lost: A Wonderful Girl
Swanee Smiles
and Many Others

Choice **49c**

Main Floor—North. None Delivered, No Exchanges.

Edison Records at ½ Price

Popular songs, standard and operatic selections at exactly half price (Third Floor).

1.00 Records 50c
1.50 Records 75c
2.00 Records $1

Leiter's—Third Floor—Center. None Delivered, No Exchanges.

Half Soles

Prime oak leather half soles stitched or nailed on while you wait, or shoes delivered tomorrow only.

Men's, women's, children's, pair, **1.00**

Rubber heels, 45c.

Leiter's—Basement—South.

ade Frames

go's most exclusive

49c

6 inch all the combi- **98c**

Colored tape for winding lamp shade frames, special, at a yard, **2c**

Cocoa

Ambrosia breakfast cocoa, regular 16c lb. value, special, 5 lbs. for 35c;

lb., **9c**

Leiter's—Drug Dept.—Main Floor. No C. O. D. Orders.

Prima or Blatz Malt



—and a package of choice hops, dozen sets, special 3.95; each pct, **33c**

Leiter's—Main Floor—South.

Morris Bacon

"Umbria" brand, 4 to 8-lb. pieces —for Monday, at, lb., **18c**

Fresh spare ribs per pound, **9c**

Leiter's—Basement.

Make Your Own Beaded Bag



It is easy, fascinating and economical to make one of the beautiful beaded "Pep" bags. We supply all needed materials—beads in any desired color; stamped case; silk finished pull cord in a variety of shades, Monday all for **1.91**

Leiter's—Fancy Goods Dept.—Main Floor—North.

Women's Chamoisette Gloves Vals. to 1.75 98c



Women's imported chamoisette gloves, a pliable shrunk fabric that retains its shape; new spring shades included are

16 button length, with Mousquetaire gloves
8 button strapped gloves
12 button strapped gloves
2 clasp short wrist gloves

A quantity purchase enables us to offer these up to 1.75 values at **98c.**

Leiter's—Main Floor—Center.

Pepsodent Tooth Paste or Pebeco, choice, tube, 29c

Asepsin tablets, 5 grain, 100 for 25c. Scott's emulsion cod liver oil; 1.20 size, 69c. Averis antiseptic; 1.00 size, 59c. City's L'Origan face powder, 75c. Lemon soap; dozen, 25c. Keyes' tooth powder, 50c size, 29c. Absorbent cotton; ½ roll, 29c. Goodyear rubber sheeting; yard square; 98c value, 59c. Gillette blades; dozen, 69c. Horlick's malted milk; hospital size, 1.65. Nuxated Iron Pink pills; 100 for 15c.

Vitamine yeast tablets; 1.00 size, 25c. Listerine Antiseptic, 1.00 size for 85c. Watkins' mulsified cocoanut oil shampoo, 34c; 3 for 1.00. Swissco hair tonic; 1.00 size, 69c. Herpicide hair tonic; 1.00 size, 59c. Hays' hair health; 1.20 size, 69c. Borden's malted milk; 10-lb. can, 3.50. Russian mineral oil; 1.00 size, 55c. Colgate's tooth Paste; 30c size, 19c; 3 for 55. Sterile gauze, 5-yd. pkg., 39c. Pinaud's lilac vegetal; 1.25 size, 85c. Service castile soap; 4-lb. bar, 49c.

Leiter's—Main Floor—South. No C. O. D. Orders.

Stamped Pillow Cases

Stamped pillow cases in appealing patterns, including some hemstitched, for crochet work, pair at 1.59 and **98c**

Children's stamped dresses and rompers of pique, lawn and rep; sizes from 6 months to 7 years; marked low at 89c, **89c**

Stamped centers, scarfs and pillow cases, in tan; latest designs; 69c to **1.19**

Stamped scarfs, centers and pillows in discontinued patterns; values to 89c, **39c**

A complete line of Star brand crochet cotton and Texto Hemmingway's silks.

Leiter's—Main Floor—North. Fancy Goods Dept.

Save on Baby's Needs



WHITE DRESSES—For the little tot, made of fine washable batiste, lace trimmed, daintily embroidered yokes, at **59c**

KIMONOS—Made of heavy white downy flannel, with pink or blue ribbon trims and ties at **98c**

RUBBER PANTIES—Ventilated, in white or flesh, three sizes, each, **29c**

SILK CRIB COMFORTER—Hand embroidered patterns, in pink or blue grounds, large crib size, very special at **2.95**

GERTRUDES—Of heavy white flannel, full long garments, special **59c**

DIAPERS—27x27 Bird's Eye diaper, the "Red Star," one doz. to pkg., at, per doz. **2.29**

BASSINETTES—Ivory or white, woven wire springs and rubber tired wheels; 4.95 val., **3.95**

CRIB BLANKETS—Pink or blue grounds with "Bunny" or "Dolly" pattern, good heavy weight, special at **79c**

BIBS—Large size, terry cloth in block pattern, pink or blue, letters "Baby" woven in each bib, at **14c**

Leiter's—Second Floor—South.

Hats With Charm of Spring



Scores of smartest new creations are included in this wonderfully low priced offering—just at the beginning of the new season. Original modes and copies from much higher priced hats. Visca, Timbo, straw and haircloth, taffeta and silk combination hats, for which you would expect to pay up to 9.50; here tomorrow at **4.97**

Leiter's—Second Floor—South.

Sample Spring Hats Basement

Brand new, up to the minute hat, made of hair cloth, Visca, Timbo braids and combinations, new shapes and wanted colors; worth to $5, at **1.79**

Fibre Silk Sweaters



The popular tuxedo sweaters that every woman desires, on sale here at less than what manufacturer can produce them for.

Rich, lustrous mignonettes, also striped patterns, novelty effects and raised and fleece weaves.

Carefully tailored; can be had in plain black or navy, also with trimmings in contrasting colors; sizes 36 to 46, worth up to $10 and $15, tomorrow's sale at **5.95**

Leiter's—Main Floor—Center.

Men's and Women's Shoes



Here is an opportunity to buy serviceable high shoes at a saving of almost as much as you'll spend on every pair you buy, at, a pair, **$2**

Men's black and brown shoes, with Goodyear welt soles, English styles, some in blucher styles, broken lot of sizes up to $5 shoes, at a pair, **$2**

Women's black and brown shoes of soft, comfortably wearing vici kid skins, Cuban heels, all sizes 4 to 8, in widths B, C, D, pair, at **$2**

Leiter's—Main Floor—South.

LEITER BUILDING STORES

STATE, VAN BUREN & CONGRESS STS.

SEE OUR OTHER AD ON OPPOSITE PAGE

Women's Perfect Quality Pure Silk Hose 88c

Women should buy a liberal supply of these fine, excellent quality pure silk hosiery when they're offered at this price—about half of what they were made to sell for.

Semi-fashioned legs, trim fitting ankles, with lisle reinforced double heels and toes; colors include cordovan, silver gray, polo gray, navy, white and sand; pair,

Leiter's—Main Floor—South.

Blankets, Vals. to 9.50 4.99

Full size blankets and comforters that should sell at 7.95 and 9.95—in this clearance lot, choice at

75% and 60% wool blankets, size 66x80, red and black and assorted plaids, pair, 72x84-inch comforters in assorted designs, made of 100% carded cotton covered with plain and fancy sateen—choice at

Leiter's—Fourth Floor—South.

Final Clearance Sale

And Now the Women of Chicago Are Invited to Share in the Most Drastic Price Cutting of Ready-to-Wear Garments in Years

Dresses, Coats, Suits, Furs

Will Be Swept from Our Racks Regardless of Cost. We Must Have a Clear Slate for Spring. These Price Reductions Will Accomplish Our Aim—A "Complete Clearance of All Winter Merchandise."

Leiter's—Second Floor—



Dresses 11.75

That Formerly Sold at 19.75 to $30

Every one of these dresses is being sold at less than cost. Dresses of every description for every occasion are included.

Canton Crepes, Satin Cantons, Taffetas, Crepe Satins, Velveteens, Tricotines and Poiret Twill.

Well made garments, in serviceable, becoming styles and wanted shades. Women's and misses' sizes at **11.75**

Coats 14.75

That Formerly Sold for Up to $45

A splendid assortment of fine Winter Coats in tailored, draped, blouse and straight line models, for women and misses, fashioned of the most popular materials.

Bolivia, Suedine, Normandy, and Astrakhan; many with fur collars of Manchurian Wolf, Caracul, Raccoon and Beaverette.

Women's and misses' sizes, marvelous values considering the many remaining cold days and the serviceability of these coats for next year.

Suits That Formerly Sold up to $40 16.75

These are all "better" grade suits, made of excellent materials, such as Suedine, Duvet de Laine, Velours and Tricotine. Trimmed with beaver, squirrel and caracul collars. Every garment silk lined throughout. All wanted shades. Women's and misses' sizes, at **16.75**

Furs—Our Entire Stock Must Go!

Sealine Coats and Capes, Natural Opossum Coats, Caracul Coats and Natural Muskrat Coats, plain and fur trimmed, 40 and 45 inches long; full sweep, silk lined. VALUES TO $125, AT **49.50**

Persian Lamb, Caracul, American Broadtail and Bay Seal Coats and Wraps; some trimmed with squirrel and skunk collars and cuffs; 40 and 45 inches long; full sweep, silk lined. VALUES TO $175, AT **62.50**

Northern Seal Coats, Capes, and Wraps with collars and cuffs of skunk, squirrel and beaver, Marmink Coats, Raccoon Coats and fine Muskrats, 40 and 45 inches long. VALUES TO $200, AT **74.50**

Superior Quality Fur Coats, Capes and Wraps, made of mole, northern seal and caracul, with collars and cuffs of natural skunk, mink, beaver, squirrel and kolinsky; rich soft pelts, gorgeously silk lined. VALUES TO $250, AT **94.50**

Brocaded Silk Carton Crepe—Rich Pebbly Spring Fabric—Yd., 1.29

We secured 2,000 yards of this beautiful brocaded crepe direct from a large Eastern mill at great sacrifice. Every new desirable color included in the assortment—golden and tan brown, sapphire, navy blue, pink, silver, also white and black. This is a firmly woven material with the desirable clinging effect which makes it adaptable for fashionable dress wear. Ordinarily this fabric would sell at twice our price; a yard,

Leiter's—Main Floor—North.

54-inch all wool jersey cloth, 54 inches wide, in the latest suit and dress shades, exceptional value, specially priced at a yard,

54-inch all wool tricotine, 54 inches wide, in the wanted black, correct weight for the season's wear, specially priced at, per yard,

54-inch all wool glove finish velour, closely woven quality in the latest colors, specially priced at a yard,

Choice, yd., **1.99** $3 Val.

40-inch pure silk crepe de Chine and **40 inch pure silk** Georgette crepe, two of the most popular silk weaves, in a wide range of colors, from the light, dainty tints to the dark shades, also white and black, special tomorrow, choice, yard, at

Choice, yd., **1.29** $2 Val.

All wool sponge suiting, 54 in. wide, in the popular navy blue, fashionable weave for spring suits, dresses, etc. Pure wool, soft finished quality, medium weight, yard at

Wool mixed black and white shepherd checked cloths for suits and dresses, 54 inches wide, a yard at

Choice, yd., **1.00** 1.75 Val.

Persian printed knitted crepe, fashion's most favored silk for blouses, dresses, trimmings, etc. Soft, supple qualities; yard, 3.75, 2.25, 2.50, 2.25 and **1.89**

Pongee Silks Imported and domestic qualities in plain, jacquard, brocaded and repp cord weave in natural, tan and bamboo shade, choice, yard, **39c 49c 59c 69c 79c 1.39**

36-in. pure silk chiffon dress taffeta, crisp, lustrous quality in every wanted plain and changeable color, also shepherd checks; 3.00 value; yard, **1.89**

Continuing The Sale of Madeira Linens at 25% Off

All pieces are plainly marked, you deduct 25% at time of purchase. Clean snow-white elaborately embroidered Madeira linens in a remarkable selling event.

Madeira Scarfs Heavy grade pure linen, elaborately embroidered Madeira scarfs, size 18x36 to 18x72 inches. Present prices are 4.95 to 8.25; your choice at **25% off**

72x108 Madeira linen, heavily embroidered banquet cloths. Present prices are 30.50, on sale tomorrow at **25% off**

13-piece luncheon sets of fine all linen hand worked Madeira, while 200 sets last; regular price 6.95; special for this sale, at **25% off**

Madeira Centerpieces 36 in. to 72 inch round and square centerpieces in a great assortment of pretty patterns. Present prices are 5.95 to 21.50; your choice at **25% off**

Italian filet round or square doilies, size 8 inches—a record low price for tomorrow; regular sale price is 30c; your choice, **25% off**

Italian cut work pure linen guest towels, with filet lace in medallion designs and edged with filet lace; price is 2.25; at, each, **25% off**



Leiter's—Main Floor—North.

Toric Glasses



Large toric lenses for reading or distance vision, in eyeglass or spectacle frames. Let our registered optometrists examine your eyes free of charge, and if necessary fit these glasses to your eyes. Choice of lenses in any popular shape and size; the frames are best grade nell finish. Tomorrow service, lenses and frames, $10 to $12 elsewhere, here at **$5**

Leiter's—Balcony.

Hot Water Bottle

Ear metal hot water bottle and bed warmer; 2 quart size; has extra handle and flannel cover; 1.50 value; tomorrow at **89c**

No seams to leak or rubber to crack.

Leiter's—Drug Dept.—Main Floor No C. O. D. Orders.

Hair Goods Sale



Natural wavy human hair switches, 20 in. long; 3 separate stems, 8.00 value, at **5.50**

Gray hair switches, best grade human hair, regular 9.75 val., tomorrow, **$7**

Ear puffs in all shades but gray, 7 values elsewhere, here tomorrow at **4.50**

Manicure set, in neat compact boxes, conveniently assorted, special at 89c, **89c**

Leiter's—Second Floor.

Men's 20c and 28c Soft Collars



New, fresh stock of stylish soft collars for men in a selling event that makes it wise to buy in half dozen and dozen lots. Assorted shapes, full size range 13½ to 17, in every style, limit 1 dozen to a customer. Monday at each, **12½c**

Men's Underwear

Heavy, natural gray part wool shirts and drawers. Substandard qualities of one of the best makes in the country; originally sold at 1.25; Monday, each, **69c**

Men's worsted socks, winter weight, strong and comfortable; regular 35c value, pair, **12½c**

Men's shirts in assorted patterns and good wearing materials, coat and neck-band styles; sizes 14, 14½, 15 and 15½; formerly sold for up to 1.29. Tomorrow, **69c**

Men's ribbed union suits, good medium weight, well tailored, closed crotch style; regularly sold at 1.35; tomorrow at **97c**



Leiter's—Main Floor—South.

Men's, Women's, Boys', Girls' Tennis Shoes

We secured 3,000 pairs of these fine tennis shoes to sell at less than former wholesale costs—since then factory prices on tennis shoes have advanced 15%. **89c**

Included are ball and oxford styles in black, white and brown, some are slightly substandard, all sizes in the lot. Anticipate your needs for the entire year and buy liberally, for this offering will hardly be duplicated for months to come; pair, 89c



Leiter's—Main Floor—South.

No School Tomorrow—Here are special Sales on Children's Needs



Sweaters

Children's warm wool sweater coats in button front styles with pockets and belts; sizes 3 to 12 years. Good assortment of colors to choose from, special tomorrow, $4 values at **2.15**

6.50 values at **3.95**

Leiter's—Main Floor—Center.

Boys' Blouses

Chambray and good grade percale blouses in sizes to 14. Because of an oil spot or an irregularity in stitching these blouses reduced tomorrow to sell at **39c**

Children's light weight ribbed underwear—shirts and drawers—mostly girls' sizes in the lot to 12, mill run of regular 35c grade, special tomorrow, each, **19c**

Leiter's—Basement—South.

Girls' Gingham Dresses, 1.75 Val., at 98c

A specially prepared event that brings hundreds of pretty attractive dresses for the misses 7 to 14 years at a price that ought to tempt mothers to take fullest advantage of this offering—to buy three, four and six dresses at a time. Made of

Fast color, washable Amoskeag and other equally serviceable ginghams in small checked patterns and plain chambrays, in pink, blue, orchid, brown, and many combinations.

Splendid assortment of styles to choose from, including the six here illustrated. Some trimmed with neat embroidered effects, others with pique and fancy braids. A wonderful opportunity to secure a season's supply at remarkable savings; tomorrow at **98c**



Leiter's—Second Floor—South.

Boys' and Girls' Stockings 18c

Extra fine and medium weight stockings including mill run qualities from the famous Everwear Hosiery Mills of Milwaukee. Seamless, durable stockings; special at **3 pairs 50c; pair at**

Leiter's—Main Floor—Center.

Boys' and Girls' School Shoes at 1.98



High grade shoes, sturdily made to give comfortable, satisfactory wear; on sale for tomorrow only, at this greatly reduced price, 1.98.

Boys' *Shoes are in black and brown English and Blucher toes; some have rubber heels, all sizes 9 to 5½, special at, pair,*

Misses' and children's shoes are made of black and brown leathers in English and broad toe styles; sizes 8½ to 2, at, a pair, **1.98**

Leiter's—Main Floor—South.

Sale of Children's Hats



Becoming models for school and dress wear.

Made of milans, and fancy straw braids, in roll brim, poke effect and off the face styles.

All the desired colors are included, mothers will realize worth while savings in this special sale, for included are hats worth to $4, to sell at **$1**

Leiter's—Basement.

Children's Haircutting, 20c Souvenirs Free—Second Floor.

Boys' Wash Suits



Sample line of a famous maker; middy, Balkan, Jack Tar, Oliver Twist, Russian blouse and Eton styles; beautiful color combinations; strictly fast color and washable made to sell for up to $3; special, **1.19**

Leiter's—Main Floor and Third Floor.

NEWS OF THE RELIGIOUS WORLD

Baptist Foreign Missioners Here for Conference

By the Rev. W. B. Norton.

TWENTY missionaries from foreign fields, secretaries, and officials of the board of managers of the American Baptist Foreign Missionary society, will occupy the pulpits of Baptist churches in Chicago and near-by cities today and hold business sessions, conferences, and popular meetings tomorrow, Tuesday, and Wednesday.

The Rev. Frederick L. Anderson, New York, chairman of the board of managers, will speak in the Morgan Park Baptist church this evening at 7 o'clock. Tomorrow at 10:30 he will be one of the speakers at the Baptist ministers' conference at the Y. M. C. A. auditorium, 19 South La Salle street, and at 2 p. m. will give the Bible exposition at the Bible and missionary conference at the Hotel Morrison.

The Rev. James H. Franklin, one of the administrative officers, will speak at the Immanuel Baptist church, 32d street and Michigan avenue, at 11 a. m., and at a rally of Swedish Baptists in the Edgewater church, Hollywood and Greenwood avenues, at 3 p. m.

Other speakers will be the Rev. James A. Francis, Los Angeles, Englewood church, morning and evening; the Rev. P. H. J. Perrigo, First church, Oak Park, 10:30 a. m.; the Rev. W. B. Lipphart, Woodlawn, 11 a. m.; the Rev. J. E. Geil, Belgian Congo, Garfield Park church, 11 a. m., and the Lorrimer Memorial, 7:45 p. m.; the Rev. O. Brouillette will speak at the Wilmette church, 11 a. m.; the Rev. Joseph Taylor, China, Union church, Winnetka, 10:30 a. m.; First church, Evanston, 11 a. m., and Austin, 8 p. m.; the Rev. H. B. Benninghoff, Japan, North Shore, 11 a. m., Second Swedish, 78th street and Normal avenue, 3 p. m. The women's society will meet at Belden avenue church on Tuesday at 11 a. m. with several missionary speakers. The general meetings on Wednesday will be at the Belden avenue church.

The Presbyterian committee of the woman's federation protectorate will hold the final luncheon for the year at the Calvary church, Jackson boulevard and Kosier avenue, next Wednesday noon.

In view of Lincoln's birthday tomorrow, the Federal Council of Churches has requested pastors to discuss today better race relations.



MISS MAUDE ROYDEN.

Miss Maude Royden, former assistant preacher at City temple, London, a graduate of Oxford and a member of the Anglican church, will speak next Tuesday evening at Orchestra hall under the auspices of the Young Woman's Christian association on the subject, "Can We Set the World in Order?" On Thursday evening she will speak on the same subject in the First Methodist Episcopal church, Evanston.

The present tour of America will make the third one made by Miss Royden. She spoke in the United States in 1911 in the interest of equal suffrage. And again last year she came to this country to speak at the convention of the Young Woman's Christian association at Hot Springs, Ark. So great has been the demand for her services that she is now making a tour of the principal cities of the nation, speaking daily in the largest halls and churches.

Miss Royden is the daughter of Sir Thomas Royden, first baronet of Frankby hall, Birkenhead, and lord mayor of Liverpool. She was educated at Cheltenham Ladies' college and at Lady Margaret hall, Oxford. Later she became a lecturer on English literature in the Oxford extension courses. In 1918 she accepted the invitation of the Rev. John Fort Newton, pastor of City temple, London, to become assistant preacher, and frequently addressed large audiences in this noted church.

Chicago Catholic parishes announce a long list of entertainments, receptions, dances, carnivals, and other festivities today, tomorrow, and Tuesday. Wednesday will be Ash Wednesday, the beginning of Lent, when religious services will fill the period up to April 1, Easter Sunday.

A carnival will be held this afternoon and evening at St. Monica's parish hall, Wabash avenue and 37th street. Tomorrow evening the parish will hold a Madri Gras. At St. Finbarr's, South Harding avenue and 14th street, there will be held a popularity contest and penny social this evening at 8. Tomorrow and Tuesday evenings a minstrel show will be given at the school hall of St. Bernard's parish, 66th street and Stewart avenue. A party will be given tomorrow afternoon at St. Andrew's hall, Addison and Hermitage avenues, by the Altar and Rosary society. The united societies of Queen of Angel's church will give a party on Tuesday evening at their hall, Northwestern and Sunnyside avenues.

"Marriage" will be the subject of a series of Lenten sermons on Wednesday evenings at Our Lady of Good Counsel church, 35th street and South Hermitage avenue. The first address next Wednesday will be on the "Institution and Purpose of Marriage."

The triduum of the Holy Name society will be held the evenings of March 9 at St. Vincent's, Sheffield and Webster avenues; March 10, at Our Lady of Sorrows, Albany avenue and Jackson boulevard; March 11, at Visitation, 343 Garfield avenue. The Rt. Rev. E. F. Hoban, spiritual director of the archdiocesan union, will speak at each of the meetings.

Episcopalians have raised $60,000 for the erection of the chapel of St. John the Devine for the students and faculty of the Illinois State university at Champaign-Urbana.

Lenten services of the Episcopal church, under the direction of the church club, will begin on Wednesday at the Garrick theater, Randolph, west of Dearborn street. The meetings will continue twenty minutes, beginning at 12:10 and closing at 12:30. The speaker for next Wednesday, Thursday and Friday noons will be the Rt. Rev. James Wise, bishop of Kansas. Bishop Wise will speak Wednesday evening at 8 o'clock at the Church of the Redeemer and at the Sunday Evening club at Orchestra hall next Sunday.

The northeastern deanery of the Episcopal diocese of Chicago will meet tomorrow morning at 11 o'clock at St. Paul's-by-the-Lake church, 7110 North Ashland avenue. Bishop Hugh Latimer Burleson will be the morning speaker and the Rev. Arthur Rogers, D. D., the afternoon speaker.

The day of prayer for missions in which seventeen denominations unite will be held next Friday at the woman's building of the Moody Bible institute. Mrs. R. M. Peare, chairman of the committee, will preside at the forenoon session.

The Chicago presbytery will observe boys' week beginning Saturday with an athletic meet at the Y. M. C. A. college and continuing with a varied program through Sunday, Feb. 25. Next Sunday afternoon there will be massmeetings held on each of the three sides of the city.

Frank P. Sadler will speak on "Lincoln" at 7:45 o'clock this evening at the Auburn Park Methodist Episcopal church, 75th street and Harvard avenue.

The Rev. William E. Barton, D. D., pastor of the First Congregational church, Oak Park, moderator of the national council of Congregational churches, and a special authority and writer on Lincoln, will speak at 7 o'clock this evening at the Sunday Evening club at Orchestra hall on the subject, "Abraham Lincoln and the American Ideal." At 8 o'clock Dr. Robert E. Speer, New York, president of the Federal Council of the Churches of Christ in America, will speak on the subject, "What the World Really Wants."

The Wilmette Baptist church, the Rev. Francis C. Stifler, pastor, arranged last week for a bond issue of $40,000 in order to complete the church building and equip it with a pipe organ.

The churches of fifteen denominations will cooperate in holding noonday meetings at the Olympic theater beginning Feb. 26 and continuing to Easter under the leadership of S. D. Gordon, nationally known as the author of books on the "Quiet Hour" and a speaker of unusual attractiveness.

"Can a married woman have a successful business career and still do her duty by her husband and children?" This subject will be discussed by the Rev. G. C. Crippen, pastor of the Irving Park Baptist church, Irving Park boulevard and Kostner avenue, this evening at 7:45.

The Gideons' band will have charge of the morning service and the Salvation army band will play at the evening service today at the Waveland avenue Congregational church, Waveland and Janssen avenues, the Rev. E. L. Reiner, pastor.

SERMONS AND SERVICES in CHICAGO CHURCHES TODAY

NOTICE.

Announcements for this column must reach THE TRIBUNE by Thursday morning. Address Religious Editor, THE TRIBUNE, Chicago.

BAPTIST.

Ainslie Avenue, Ainslie and Kildare-avs. The Rev. C. O. Mefferd. 11 a. m.

First, 935 E. 50th-st. The Rev. Perry J. Blackhouse. 11 a. m.; The Rev. J. C. Robbins. 8 p. m.: "Whom Do Men Say that I, the Son of Man, Am?"

Greater Immanuel, 2329 S. Michigan-av. The Rev. Johnston Myers. 11 a. m. and 8 p. m.

Irving Park First, Irving Park-blvd. and Kostner-av. The Rev. G. C. Crippen. 11 a. m.: Prof. Wallace St. John of Rangoon, Burma. 7:45 p. m.: "This Freedom."

La Salle Avenue, 1219 N. La Salle-st. The Rev. Joseph B. Rogers. 11 a. m.: "Baptist Young People." 7:45 p. m.: "The Friend of Sinners."

Normal Park, 6052 Stewart-av. The Rev. Charles T. Holman. 10:45 a. m.: Henry Bond. 7:30 p. m.: "Chicago's Shame—the Vice Situation."

Portage Park First, 4839 Dakin-st. The Rev. Charles Fowler Wade. 11 a. m.: "The Three Baptisms." 7:45 p. m.: "The Three Men."

Western Avenue, Western and Warren-avs. The Rev. Alfred C. Brummond. 11 a. m. "God's Indifference." 7 and 7:45 p. m.

CHRISTIAN SCIENCE.

Subject of all churches: "Spirit."

First, 4017 Drexel-blvd. 10:45 a. m. and 7:45 p. m.

Second, Wrightwood and Pine Grove-avs. 10:45 a. m. and 7:45 p. m.

Third, 2152 Washington-blvd. 10:45 a. m. and 7:45 p. m.

Fourth, Harvard-av. and W. Marquette-rd. 10:45 a. m. and 7:45 p. m.

Fifth, 4940 Dorchester-av. 10:45 a. m. and 7:45 p. m.

Sixth, 11321 Prairie-av. 10:45 a. m.

Seventh, 5318 Kenmore-av. 10:45 a. m. and 7:45 p. m.

Eighth, 4624 S. Michigan-av. 10:45 a. m. and 7:45 p. m.

Ninth, 6150 Woodlawn-av. 10:45 a. m. and 7:45 p. m.

Tenth, 5040 Blackstone-av. 10:45 a. m. and 7:45 p. m.

Eleventh, 2540 Logan-blvd. 10:45 a. m. and 7:45 p. m.

Twelfth, Waveland-av. and Rokeby-st. 10:45 a. m. and 7:45 p. m.

Thirteenth, 10317 Longwood-blvd. 10:30 a. m.

Fourteenth, Sunnyside-av. and Paulina-st. 10:45 a. m. and 7:45 p. m.

Fifteenth, 232 N. Central-av., Austin. 10:45 a. m. and 7:45 p. m.

Sixteenth, 1716 Lunt-av. 10:45 a. m. and 7:45 p. m.

CONGREGATIONAL.

Argyle Community, 5018 Kenmore-av. The Rev. James S. Ainslie. 11:30 a. m.: "Why We Remember Lincoln."

Bird Memorial, 9135 Brandon-av. The Rev. Thomas Lineweaver. 11 a. m.: "Daniel, the Demonstrator." A. A. Little. 7:45 p. m.: "The Lincoln Principle."

Green Street, 5600 S. Green-st. The Rev. F. C. Ellis. 11 a. m.: "Liberty—Its Danger and Privilege." 7:30 p. m.: "A Man for the Ages."

Hyde Park, 5600 Dorchester-av. The Rev. Theodore Soares. 11 a. m.: "What Is the Gift of the Spirit?"

New First Washington and Ashland-blvds. The Rev. Gilbert Wilson. 10:30 a. m.: "Whose Boy?" 7:45 p. m.: "A Face of Pity."

Pilgrim, 6400 Harvard-av. The Rev. George A. Cady. 10:30 a. m.: "The Gospel According to Mark."

South Shore, 7400 Yates-av. The Rev. Fred Ulrich. 11 a. m. and 7:45 p. m. L. H. Durham.

Thomas Memorial, 6400 Homan-av. The Rev. R. C. Palmer. 11 a. m.: "The Fellowship of Prayer." 7:30 p. m.: "Lincoln, Type or Example?"

Warren Avenue, Warren and Albany-avs. The Rev. Walter H. North. 10:30 a. m.: "The Lamp of Power." 7:30 p. m.: "The Preparedness of Lincoln."

Waveland Avenue, Waveland and Janssen-avs. The Rev. Edward L. Reiner. 11 a. m. and 8 p. m.

Wellington Avenue, Wellington-av., near Broadway. The Rev. Von Ogden Vogt. 11 a. m.: "The Church, Faith, Labors, and Sacraments."

DISCIPLES OF CHRIST.

Austin Boulevard, Austin-blvd. and Superior-st. The Rev. C. S. Linkletter. 11 a. m. and 7:30 p. m.

Irving Park, Oquinn and Kildare-avs. The Rev. B. E. Deadman. 11 a. m.: "The Freedom of Man." 7:30 p. m.: "The Glory of This Latter House."

Jackson Boulevard, 2421 Jackson-blvd. The Rev. Charles R. Oakley. 10:45 a. m.: "Come and See." 7:45 p. m.: "Heaven."

Memorial Church of Christ, Oakwood-blvd. near Cottage Grove-av. The Rev. W. E. Garrison. 11 a. m.: "The Message for Today."

North Shore, Ainslie and Magnolia-avs. The Rev. Alvin L. Wills. 11 a. m.: "The Second Line of Defense."

Oak Park, Jackson-blvd. and Cuyler-av. The Rev. Ralph W. Nelson. 11 a. m.: "That Which Proves Good."

EPISCOPAL.

All Saints, Hermitage and Wilson-avs. The Rev. Floyd Bernard. 7:30 and 11 a. m. and 7 p. m.

Ascension, 1133 N. La Salle-st. The Rev. William B. Stockopf. 8 and 11 a. m. and 7 p. m.

Atonement, 5749 Kenmore-av. The Rev. F. S. Fleming. 7:30 and 11 a. m. and 8 p. m.

Cathedral Shelter, 117 N. Peoria-st. The Rev. David E. Gibson. 7:30 and 11 a. m.

Christ, 3500 Woodlawn-av. The Rev. H. J. Buckingham. 7:30 and 11 a. m. and 7:45 p. m.

Epiphany, Ashland-blvd. and Adams-st. The Rt. Rev. C. P. Anderson. 7:30 and 11 a. m.

Grace, 1439 S. Wabash-av. The Rev. William Otis Waters. 8 and 11 a. m. and 8 p. m.

Holy Cross-Immanuel, 5843 S. Morgan-st. The Rev. D. A. McGregor. 7:30 and 11 a. m.: "The Fellowship of His Sufferings."

Our Savior, 530 Fullerton-pkwy. The Rev. Frederick L. Gratiot. 11 a. m. and 7:45 p. m.

Redeemer, 1420 E. 56th-st. The Rev. J. H. Hopkins. 8 and 11 a. m. and 7:30 p. m.

St. Barnabas', 4241 Washington-blvd. The Rev. Walter S. Pond. 7:30 and 11 a. m. and 4:30 p. m.

St. Chrysostom's, 1424 N. Dearborn-st. The Rev. Norman Hutton. 8 and 11 a. m. and 4:30 p. m.

St. Edmund's, 5831 Indiana-av. The Rev. Gardner MacWhorter. 8 a. m. and 11 a. m.: "A Man's Religion." 7:45 p. m.: "Thy Faith Hath Saved Thee."

St. James', Cass and Huron-sts. 8 and 10:45 a. m. and 4 p. m.

St. Marks, 4427 Drexel-blvd. The Rev. R. F. Philbrook. 8 and 11 a. m.

St. Martin's, 5710 Midway-pk. The Rev. H. M. Babin. 7:30 and 10:45 a. m. and 7:45 p. m.

St. Michael and All Angels, 34th-st. and Oak Park-av. The Rev. S. R. S. Gray. 7:30 and 11 a. m.

St. Peter's, 621 Belmont-av. The Rev. H. L. Bowen. 7:30 and 11 a. m. and 5 p. m.

St. Simon's, Leland and Racine-avs. The Rev. Lawrence C. Ferguson. 7:30 and 11 a. m. and 5 p. m.

Trinity, 26th-st. and Michigan-av. The Rev. Frederic C. Grant. 8 and 11 a. m.: The Rt. Rev. S. M. Griswold.

LUTHERAN.

Christ, Harvard-st. and East-av., Oak Park. The Rev. E. T. Lams. 11 a. m.: "Christ's Great Meekness."

First St. Paul's, 1301 N. La Salle-st. The Rev. Henry Koweri. 11 a. m.: "Christian Charity."

Mount Olive, Tripp-av. and Byron-st. The Rev. R. H. Hemmeter. 11 a. m. and 7:30 p. m.

St. John's, 1208 S. 5th-av., Maywood. The Rev. Merrell E. Boulton. 11 a. m. and 7 p. m. The Rev. J. E. Whittleker.

St. Luke's, 5916 Rice-st. The Rev. H. A. Preus. 11 a. m.: "Receiving Christ's Benefits."

Wicker Park, Hoyne-av. and Le Moyne-st. The Rev. Simon Peter Long. 10:45 a. m.: "A Difference Without a Difference." 4 p. m.: "John and Jesus."

Windsor Park, 2919 E. 78th-st. The Rev. Arthur Kaub. 10:45 a. m.

METHODIST EPISCOPAL.

First, 124 W. Randolph-st. The Rev. John Thompson. 10:45 a. m.: "Genesis and Evolution."

French, 406 Fine Arts building. The Rev. A. L. Alists. 11 a. m.: "Christ Exalted."

Hyde Park, 5400 Blackstone. The Rev. Joshua Stansfield. 11 a. m.: "Lincoln." 7:45 p. m.: "The Gospel Field—the World."

Park Center, Adams-st. and Sacramento-blvd. The Rev. Willis Ray Wilson. 10:45 a. m. Dr. W. D. Schermerhorn. 7:45 p. m.: "A Man for the Ages."

St. James, 4000 Ellis-av. The Rev. W. R. Wedderspoon. 11 a. m.: "Vice Conditions in Chicago." 8 p. m.: "The Disciple Whom Jesus Loved."

Wicker Park, Robey-st. and Evergreen-av. The Rev. Albert A. Myers. 10:30 a. m. and 7:45 p. m.

Willard Memorial, Euclid-av. and Harvard-st., Oak Park. The Rev. Truman Greene. 11 a. m.: "Things Temporal." 7:45 p. m.: "Abraham Lincoln—America's Type of True Nobility."

PRESBYTERIAN.

Avondale, 3301 N. Albany-av. The Rev. Harry Peyter. 11 a. m.: "The Steps to Manhood." 8 p. m.: "The Wedding Guest Who Spurned Good Manners."

Buena Memorial, 4315 Sheridan-rd. The Rev. Henry Rejnerson. 10:30 a. m.: "Tube Rose Christianity." 7:45 p. m.: "Can We Know Christ?"

First, 4100 Grand-blvd. The Rev. William C. Covert. 10:30 a. m.: "The Safe Investment of Life." 7:45 p. m.: "Vice vs. Virtue." Kneeland Ball.

Fourth, 880 N. Michigan-av. The Rev. John Timothy Stone. 11 a. m. and 4 and 8 p. m.

Granville Avenue, Granville and Greenview-avs. The Rev. F. J. Martin. 11 a. m.: "The Speech of the Cross." 8 p. m.: "Compassion with the Lawless."

Lake View, 3600 Broadway. The Rev. Emerson Otis Houser. 11 a. m. and 8 p. m.

Second, 1036 S. Michigan-av. The Rev. Josiah Sibley. 11 a. m.: "The Meaning of Leadership." 7:45 p. m.: "Vice Conditions in Chicago." Wyllys Baird.

South Chicago, 9100 Exchange-av. The Rev. G. C. Whimsett. 11 a. m. and 8 p. m.

ROMAN CATHOLIC.

Holy Name Cathedral, 30 E. Superior-st. Low mass at 5:15; 6 a. m. and hourly thereafter, with high mass at 11 a. m. 7:30 p. m., vespers.

St. Mary's, Wabash-av. and 9th-st. 3, 6, 7, 8, 9, and 10; high mass, 11. Benediction, 8 p. m.

St. Peter's, Clark and Polk-sts. Masses, 5:30, 7, 8, and 9; high mass, 10:15. Benediction, 3 p. m.

St. Patrick's, Adams and Des Plaines-sts. The Rev. William J. McNamee. Masses, 3:30, 6, 7, 8, 9, and 10 a. m. and 12:10 p. m.; high mass, 10:45 a. m.

SUNDAY EVENING CLUBS.

Chicago, Orchestra hall, 7 p. m.: "Lincoln and the American Ideal," Dr. William E. Barton. 8 p. m.: "What the World Really Wants," Dr. Robert Speer of New York.

UNITARIAN.

First, 5700 Woodlawn-av. The Rev. W. Hanson Pulsford. 11 a. m.: "It Depends on You."

Third, Park theater, Lake-st. and Austin-av. The Rev. Wakefield Baldwin. 11 a. m.: "Choosing a Calling, or What Shall I Do?"

Unity, 656 Barry-av. The Rev. Fred V. Hawley. 11 a. m.: "Providence."

UNIVERSALIST.

Redeemer, Robey and Warren-avs. The Rev. Lewis B. Fisher. 11 a. m.: "Lincoln and Washington."

St. Paul's on the Midway, 6010 Dorchester-av. The Rev. L. Ward Brigham. 11 a. m.: "What Think Ye of Christ?"

MISCELLANEOUS.

All Souls, Jackson Park theater, 6711 Stony Island-av. The Rev. Fred Morrfield. 11 a. m.: "The Wonders of the Heavens." Prof. F. R. Moulton.

Bahai assembly, St. John hall, Masonic temple. Albert Vail. 3:30 a. m.: Ida B. Slater and Dr. Zia M. Bagdadi.

Bryn Mawr, 7000 Jeffery-av. The Rev. M. R. Bayuton. 11 a. m.: "Goodness of God."

Central, Orchestra hall. The Rev. Frederick F. Shannon. 11 a. m.: "What Has Lincoln to Say to the Ku Klux, the Wets, Atheists, Labor, Capital, and Yellow Journalism?"

Christ Church Radiant, 2838 McLean-av. The Rev. A. C. Rider. 10:45 a. m.: "Whom Say Ye That I Am?"

Christadelphian, 811 Masonic temple. A. MacDonald. 10:45 a. m.

Divine Science, 8 S. Dearborn-st. The Rev. Alice R. Ritchie. 11 a. m.: "Modern Ways of Glorifying God."

Ethical society, 410 S. Michigan-av. Horace J. Bridges. 11 a. m.: "Lincoln's Ideal of Citizenship and How We Fall Below It."

Howard Community, Howard and Greenview-avs. The Rev. Chester F. Dunham. 11 a. m.: "Day by Day in Every Way."

Independent Religious society, Woods theater. M. Mangasarian. 11 a. m.: "Abraham Lincoln and Woodrow Wilson."

Kenwood Evangelical, 4600 Greenwood-av. The Rev. Albert J. McCartney. 10:45 a. m. People's, 4650 Sheridan-rd. The Rev. Preston Bradley. 10:45 a. m.: "Abraham Lincoln: A Study in Genius."

People's Liberal, 6468 Stewart-av. The Rev. B. A. White. 10:30 a. m.: "Darwin or Bryan?" 7:45 p. m.: "Historic and Picturesque New England."

St. Paul's Reformed Episcopal, 1931 W. Adams-st. The Rev. John Foster. 11 a. m.

Trinity Reformed Episcopal, 7000 Yale-av. The Rev. E. J. Sonne. 11 a. m.

Unity Fellowship of Practical Christianity, 1008 Fine Arts building. 11 a. m.: "How to Pray."

Zion, Roosevelt hall, State-Lake building. The Rev. Wilbur Glenn Voliva. 2:45 p. m.

COSTS ONLY 50c BUT MY, HOW POSLAM HEALS!

A hundred dollars couldn't buy the perfect relief that the first touch of Poslam brings to itching, inflamed, eczema-tortured skins. Yet a box of skin-healing Poslam costs but 50c.

Poslam is so concentrated and acts so directly that a little goes a long way. But its medication is so gentle that it cannot irritate the most delicate or inflamed skin. Eczema, rashes, scalp troubles, pimples—they simply cannot resist Poslam, 50c before the war, 50c during the war, 50c now—at every drugstore. For trial sample, send 10c to POSLAM, 243 W. 47th St., New York.

Poslam Soap, medicated with Poslam, clears and brightens the complexion and prevents return of eruptions. Emergency Laboratories, New York, N. Y.

A Most Delightful Addition to Your Home!

The "Estey Studio" Organ

A beautifully voiced organ in plain case design sufficiently small for an ordinary living room of a home or apartment. Lovers of organ music, and especially those who enjoy playing themselves, will find the Studio Organ a constant source of pleasure.

This instrument has two manuals, modern concave radiating pedal board, all necessary couplers, swell shoes controlling both key-boards, and ten sets of pipe quality reeds. It is so constructed that organists are able to play all pipe organ music upon it.

It is equipped with a noiseless portable blowing machine, the motor of which draws current from an ordinary floor socket. Both organ and motor are portable. Installed without expense or inconvenience.

Liberal Purchase Plan. Old musical instruments accepted at their full valuation in exchange.

Clip & Mail

LYON & HEALY, INC.
Wabash Ave. at Jackson
Please send me catalogs and full information about your Estey Studio Organ.
Name .....
Street ..... City.....

LYON & HEALY

SOUTH SIDE SHOP
1016 East 63rd Street
Branch Shops Open Evenings

NORTH SIDE SHOP
4646 Sheridan Road
Branch Shops Open Evenings

Wabash Avenue at Jackson Boulevard
TELEPHONE WABASH 7900



The Sign of Happiness and Good Fortune

SINCE the earliest writings of man this symbol, ☥, has been a mystic omen of good luck and contentment. Chosen as a trade mark 20 years ago by the world's leading wedding ring maker, it has since come to signify *superiority* in wedding rings. Wedding rings so stamped are correct in style, plain or carved, and are exquisitely made. Ask to see the above trademark design at your local jewelry store.

J. R. WOOD & SON
Wood's ☥ Wedding Rings

EDUCATIONAL

Register Tomorrow

ALTHOUGH a number of our classes are closed to further registration, others still have vacancies. Students will be admitted to these classes in the order of their applications. The Y M C A School of Commerce is an evening school of college grade. The Bachelor of Commercial Science degree is conferred upon completion of a four-year course.

Over 60 Short Courses from which the student may choose those of most value to him.

Accounting, Theory and Practice
Advanced Accounting
C. P. A. Course
Elements of Business
Office Management
Purchasing
Business Letters and Reports
Advanced Sales Correspondence
Practical Speaking
Business Economics
Business Statistics and Forecasting
Money and Banking
Business Finance
Investments
Principles of Life Insurance
Life Insurance Salesmanship
Property Insurance
Real Estate Practice
Real Estate Law
Real Estate Conveyancing
Business Law
Marketing Operations
Business Psychology
Principles of Salesmanship
Principles of Advertising
Advertising Campaigns
Direct Mail Campaigns
Advertising Typography
Elements of Shop Management
Factory Management
Traffic and Transportation
Memory Training

Also more than 200 home-study courses.

Office open day and evening.

Call, write or phone Central 6787 for our 80-page Year Book, T-1, and special folders of courses interested in.

19 South LaSalle St., Chicago

YMCA School of COMMERCE

Auto Mechanics Make Big Money



More Men Needed for $300 a Month Jobs

Trained automobile mechanics are needed. Many positions paying from $50 to $125 a week are now open. Opportunities in all sections of the country.

No limit to earning possibilities. Previous training unnecessary. YOU can qualify in just eight weeks at the GREER COLLEGE of Automotive Engineering and you can demand a real salary. Mechanics, Foremen, Demonstrators, Salesmen, etc., waiting to be filled. Many openings to go into business for yourself. Be independent for life. GREER-trained men are always above in preference. A GREER diploma enables you to earn more money and have steady employment.

GREER COLLEGE of Automotive Engineering

The GREER shop method of training is the best known. You learn through actual practice. You work on real motors. Every type of gasoline engine in our laboratories. Building is completely equipped in every respect. Be First of the GREER Super-Course: Practical and Automobile Repairing; Overhauling, Driving, Road Testing; Ignition, Machine Shop Practice; Business Management; Shop Management; How to Get an Automobile or Tractor Agency; How to Sell Autos, Trucks and Tractors, etc.

Write for Free Book Today!

Free book, containing 64 pages—beautifully illustrated. Tells how to succeed in the automobile business. WRITE TODAY!

Day or Evening Classes

GREER College of Automotive Engineering
2565 S. Wabash Ave.
Phone: Calumet 2557

Physical Education

Accredited — Co-Educational — Dormitories for Women. Offering Gymnastics, Athletics, Games, Play and Recreation, Dancing, Music, Expression, and Dramatic Art.

Be a Physical Director—Good Salaries, Special Opportunities. Enter the winter term. Registering Now.

Excellent transportation from all parts of the city. Ask for Plan—Address Department T, 4622 Grand Blvd., Chicago, Ill.

AMERICAN COLLEGE OF PHYSICAL EDUCATION

Learn Electricity at Coyne

DAY OR EVENING

America's Greatest Practical School. No Books. No Classes. Short intensive course. Prepare quickly for big jobs. Special offer now. Radio and Auto Elec. FREE. Special courses in Drafting. Visit our new school any day or Mon., Wed. or Fri. eve. Racine Ave., "L" Station. Phone or write for catalog. Phone Monroe 6783.

COYNE SCHOOL
Our New Home—1316 W. Harrison St.

SALESMANSHIP

Beginning classes for those who wish to enter the field of Salesmanship; advanced classes for those already engaged in selling. Students are not only instructed how to sell but are also actually trained to sell. The instructor is R. C. Chamberlin, A. B., General Agent, Allyn & Bacon.

Evening Classes Now Forming

Home-study Salesmanship Courses, also Ask for descriptive folder, T-16

YMCA SCHOOL OF COMMERCE
19 S. La Salle St., Chicago. Central 6787



MASTER SYSTEM COLLEGE

Teaches all branches in Direct Lettering, Cutting and Dressmaking for business or personal use. Day or Evening
Send for Booklet "T"
State-Lake Building
190 N. State St.

LEARN DRESSMAKING
VALENTINE DRESSMAKING COLLEGE
Designing, Millinery. Day and eve. 2467 W. Madison St. Seeley 1642. Sara Patek, Pres.

Business Training That Means Something

That's different—better—that equips the student with not only the necessary mechanical ability, but also builds up self-confidence. Metropolitan training makes progress swift and certain.

Individual instruction in Munson Shorthand, Touch Typewriting, Bookkeeping, Billing, Correspondence and Penmanship. Special Secretarial Training.

Positions for graduates. Reasonable tuition. Day and Evening Classes.

Call, write or phone our nearest school.

Metropolitan Business Colleges

37 S. Wabash Ave.....Randolph 2205
9008 Commercial Ave., So. Chicago 1140
643 St. & Ashland Ave...Prospect 2805
63d St. & Princeton Ave....Went. 2227
Oakley Ave. & Roosevelt Rd., Seeley 0080
8 S. Crawford Ave.....Nevada 1657
1530 N. Robey St.....Humboldt 1138
Lincoln & Belmont Aves..Graceland 2377
933 W. North Ave.....Diversey 2899
Kenmore & Wilson Aves..Sunnyside 9425
Lincoln, Lawrence & Western Aves. 1151
11016 S. Michigan Ave...Pullman 0594
Joliet, Elgin and Aurora, Ill.



Drawing for Advertising Pays Big Money to Men and Women

Nearly Everything Sold is ADVERTISED
Nearly Everything Advertised is ILLUSTRATED
Big Field and Big Money for You

A Beautifully Illustrated Book of Valuable Information FREE to Boys and Men over 16 years old. Class Room or Home Study Instruction. Address Dept. 1

NATIONAL ACADEMY of COMMERCIAL ART
230 East Ohio St. CHICAGO Ill.

Physical Education for Women

Accredited. Midyear class now starting. Apply now. Strong Faculty of experienced teachers and splendid dormitory for out-of-town students. 2-year Normal Course.

CHICAGO NORMAL SCHOOL OF PHYSICAL EDUCATION
For catalog write to Frances Musselman, Prin.
Dept. 40. 5026 Greenwood Avenue
Phone Drexel 3092

BOYD SHORTHAND

in to ch th
into inch

Signs represent syllables. Write "chin" and "thin." 112 syllables make all words. Graduate in shorthand in THIRTY days. PRIVATE INSTRUCTORS. Expert Writers. Phones: Oakland 6767, Drexel 2684, Seeley 7744, Seeley 1863, Diversey 1912.

All textbooks are published by the BOYD PRESS, 64 W. Randolph St., Chicago, Ill. (On request we send you catalog and refer you to the school nearest you in any city)

EARN $35 to $125 A WEEK

LEARN PHOTOGRAPHY



Motion pictures. Commercial, Portraiture—3 to 6 months' course; practical instruction; day or evening
Ask for Catalog "G"
NEW YORK INSTITUTE OF PHOTOGRAPHY
630 S. Wabash Ave., Chicago

ST. GEORGE SCHOOL

FOR GIRLS AND SMALL CHILDREN.
Day and boarding schools. All day kindergarten. Regular grammar grades. Domestic science. French and expression taught. Home environment, individual attention. The school that solves the mother's problem. For further information write 4545 Drexel Blvd. Removed from 840 Montrose Ave. Tel. Atlantic 2745.

MAYO College of Commerce, College of Law, Preparatory School
Day and Eve. Classes Open to Men & Women
1023, 431 S. Dearborn, Chicago. Ph. Wab. 0389

Learn Millinery Earn $ 30 Salary
Largest School—Expert Teachers
FASHION MILLINERY SCHOOL
Call or Write 190 N. State St.

MILLINERY SCHOOL
Day and Evening Classes. MME. WAVE, Room 306, 129 N. State St. Central 5490

Gregg School Graduates are paid more . . .

because they earn more

WHEN you graduate from Gregg School you will be a well trained stenographer-secretary and there will be a position waiting for you at a far better salary than the average income of young people.

There has never been a time in our 25 years of experience when our appointment bureau has been able to supply the demand for our graduates.

As a Gregg graduate your services will be appreciated, and when your services are appreciated you will have taken the first step on the road to achievement, a road which thousands of our graduates have already traveled fast.

Enroll Any Monday Day and Evening Sessions

If you are interested in the opportunity which lies in shorthand, we want you to feel that you can visit our school and discuss your problem with us without obligating yourself in any way. A catalogue will be mailed free upon request. We do not employ solicitors.

GREGG SCHOOL

6 North Michigan Avenue
Phone Randolph 6040

COMPTOMETER OPERATORS *are in demand!*

DURING the past three months we received over 600 requests from owners for operators for permanent positions. Our training school is unable to meet this constant demand.

A Short Course—5 to 7 Weeks

5 to 7 weeks' training will make you a specialist and immediately eligible for a pleasant position at a specialist's salary. The demand for operators in the South Chicago and Hammond districts far exceeds the supply. If you want a position in this vicinity, investigate without delay.

We assist you to positions without charge.

Girls with 2 to 4 years' high school education preferred, but business experience is not necessary. The course is short and the work readily learned; the tuition fee is very small; and our graduates are in demand.

Call at the school, write or phone principal for particulars

FELT AND TARRANT MANUFACTURING CO.
Makers of the Controlled-Key
COMPTOMETER
Adding and Calculating Machines
33 S. La Salle St., Chicago Brunswick 2580

Small Classes at Central Prep.

Registration for all classes is strictly limited. Each student receives individual attention from experienced Men Teachers, who interest him in his work and show him how to study properly. Instruction is of the highest order, and credits are fully recognized. The High School course may be completed in three years by attending Summer sessions.

A PRIVATE SCHOOL for Chicago Boys

Central Prep offers all the advantages of a private school without the great expense and without depriving a boy of his home life.

Regular high school and last three grammar grades. Technical and commercial courses, also—or a combination of these subjects. Write, call or phone Central 6787 for Catalog T-3.

Second Semester Classes Now Forming
REGISTER EARLY

YMCA CENTRAL PREPARATORY SCHOOL
19 So. La Salle St., Chicago

BRYANT & STRATTON BUSINESS COLLEGE

Shorthand (Gregg and Munson systems taught)
Typewriting, Comptometer
Business English, Secretarial Courses
Bookkeeping, Accounting
Salesmanship, Forceful Speech

Day and Evening Classes Now Forming

For catalog call, write or telephone (Randolph 1575)

116 South Michigan Avenue, Chicago

LANGUAGES

We Teach Languages Only But We Teach Them Well

French, Spanish, German, Italian, English, etc. Private or Class Instruction Day and Evening. Reasonable Tuition.

BERLITZ SCHOOL OF LANGUAGES
Est. 1878 32nd BRANCH
Auditorium, 56 E. Congress. Harr. 0392

Christenson

Jag-Jazz in 20 lessons. Piano, Saxophone, Banjo, Drums, etc. Schools at 20 E. Jackson, Harrison 5669; 2204 S. Crawford, Lawndale 0786; 526 S. Western, West 1311; 1010 Belmont, Lakeview 0694; 2002 Milwaukee, Albany 3167. Phone West 0791.



Dental Laboratory

Work pays big money; quickly learned in America's largest day and eve. school; no books; no classes; expert individual instruction; uncrowded field. Get catalogue 20. McCarrie School of Mechanical Dentistry, 34 W. Lake St., Chicago.

CONVINCING TALK

Three classes for Men; two classes for Ladies. Learn to convince, impress, master affairs. Teaching 30 years — Speech, Fluency, Poise, Expression, Selling-Ability, Speechmaking. Two

EDUCATIONAL

Graduates
more.
earn more

...graduates have already traveled far.

Enroll Any Monday
Day and Evening
Sessions

If you are interested in the opportunity which lies in shorthand, we want you to feel that you can visit our school and discuss your problem with us without obligating yourself in any way. A catalogue will be mailed free upon request. We do not employ solicitors.

SCHOOL
...igan Avenue
...olph 6040

TOMETER
RATORS
demand!
...e months we received over ...owners for operators for ...r training school is unable ...mand.
—5 to 7 Weeks
...e you a specialist and immediately ...ition at a specialist's salary. ...e South Chicago and Hammond ...pply. If you want a position ...without delay.
...t charge.
...ol education preferred, but ...ary. The course is short ...tuition fee is very small.
...principal for particulars.
...UFACTURING CO.
...olled-Key
...IETER
...Machines
Brunswick 2589

MOSER
SHORTHAND
COLLEGE
A Business School of Distinction
High School Graduates ONLY Are Enrolled
MUNSON OR GREGG SHORTHAND
ACCOUNTING
Bulletin on Request
116 So. Michigan Ave.
Twelfth Floor
Randolph 4347 — CHICAGO
New term opens Monday, Feb. ...


We Teach
COMMERCIAL
ART
The largest Commercial Art organization in the world teaches you a practical course based upon twenty-two years' success. Get facts before you enroll in any school. Send four cents in stamps for special book telling of the success of our students. Address Dept. Four,
Michigan Av. at 20th St. Chicago
MEYER BOTH COMPANY

COOKERY
Menu Planning, Table Service, Marketing, Institutional Courses, Millinery, Sewing, Dressmaking.
REGISTRATION CLOSES FEBRUARY 13
For particulars ca... Randolph 0976.
SCHOOL OF DOMESTIC ARTS AND SCIENCE
Dept. 8, 6 N. Michigan Ave.
Chicago

LEWIS INSTITUTE
An Endowed Polytechnic School offers practical courses in every phase of
AUTOMOTIVE MECHANICS
Our shops are located in the Institute building in a special separate building. Equipment is unsurpassed. Instructors are thoroughly experienced. You get individual attention and plenty of experience on actual jobs in our commercial shop. Tuition exceptionally low. Call in person, write or phone for a descriptive booklet of day and evening courses. Madison and Robey Sts. Dept. ...
Phone West 0791.

EVELYN ACADEMY
DRESSMAKING, DESIGNING and MILLINERY
Private Instruction and Classes
...S. Jackson Blvd. Room 15...

BRIGHT WOMEN
want a bright paper.
Better no breakfast
than no TRIBUNE.

A Beautiful Souvenir Portrait of George Washington

From The Original Painting by Gilbert Stuart In The New York Metropolitan Museum of Art

Size 10x11⅞ inches ~ in FOUR COLOR ROTOGRAVURE With Next Sunday's Tribune

As a fitting commemoration of Washington's birthday a handsome Souvenir Portrait of the Father of Our Country—an exact reproduction of the original painting by Gilbert Stuart in the New York Metropolitan Museum of Art—will be given with the big COLORoto Magazine of next Sunday's Chicago Tribune.

This beautiful portrait is now reproduced for the first time in FOUR COLOR ROTOGRAVURE. (The Tribune is the only organization in the world which has perfected four color rotogravure printing.) The portrait is 10x11⅞ inches in size and suitable for framing. Don't miss it!

Get This Handsome Portrait With NEXT SUNDAY'S Chicago Sunday Tribune

Order in Advance from Your Newsdealer.

MAN

KERNEL OF NORDIC CULTURE.

WHAT is civilization?" That question must be answered with another question, "Whose civilization?"

"Our own civilization: What is it made of?"

The America of today is the highest expression of the Nordic mind, or modern civilization. Every race of men, even the lowest Papuan, has some standard of culture which it rigorously maintains. This is its civilization. You can be as sure that a man will, in his heart, be an advocate of his own civilization as you can of the racial color of his eyes or the racial shape of his teeth. His instincts are a part of him; he is born with them, and there is no human power that can make them greater or less.

Any civilization is the sum total of the ruling passions of that people. Tell me what men do, and I will tell you what they are.

Nordic civilization, predominantly our civilization, has certain peculiar masks that brand it unique among the customs of the world. It is, foremost, the most ideal civilization of all. Nordics will always give the other fellow, no matter how unworthy, a chance to show what he is. Nordics will always listen to new things, but not to the extent of being quickly swayed by them, as are the Semitic races.

At times, in the movies, pictures of cave women are shown, depicting intrinsically charming creatures acting with freedom and abandon, and clothed in ragged, ill sewn skins, fur side out. It is extremely unlikely that such conditions have existed in our race since Neanderthal days, if before. From what scientists can gather, Nordic civilization in the past was rigorous to an extreme unknown anywhere else on earth. It was so severe that several almost universal customs that flourish elsewhere were here weeded out by popular disapproval.

Here is a list of the customs which never took root in Nordic hearts, not, perhaps, because they were not present in the hearts of individuals, but because the whole body politic frowned on them. Raise any of these issues today, and watch the storm that follows.

Nordics have never practiced polygamy. Some few sporadic instances have occurred, but generally speaking, the home is now, and always has been, a sacred institution.

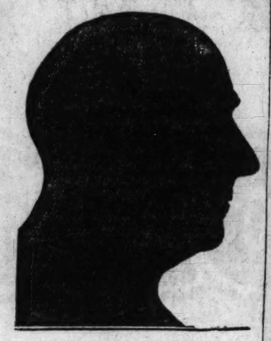
Nordics have never long endured an absolute monarchy. Semites, by contrast, have never flourished under anything else. Every Nordic king, president, or ruler, takes an oath to the people to see to it that their customs are administered in the approved way. This is his job. Every ruler from time immemorial who has attempted to be absolute has faced a rebellion, and usually a successful one.

Cannibalism is unknown to Nordics. If they ever ate each other, it was so far back in geological times that all instincts of it have been erased. Science claims that they never did, that the loathing in which we hold a cannibal is due to our habits of helping and protecting each other, which Nordics have practiced since they became men. All other races have at one time or another eaten their kin.



[Photo by Paramount.]

Pauline Garon in "Adam's Rib." A prehistoric white woman as she was not.



Profile of a Nordic.

Womankind has never been abased in Nordic lands. This is in sharp contrast with the almost universal low place of women in Mediterranean and Oriental lands. Indeed, the word "wife" does not exist in most Semitic tongues, and her status as we recognize it is unknown. A blonde woman would do well to remember this in marrying a dark south European.

The varying Aryan elements in a civilization, Nordic, Celtic, and Cromagnon, contribute to its strength. The foreign elements, Semite, Alpine, Mongol, and Negro, carry weakness.

England has more of the Celtic than America. All her politics and policies are therefore softer and less calculated to drastic "this is right and you'll take it" Nordic actions.

You don't pour money down the Sink when you use—

KITCHEN KLENZER



Saves HALF the TIME and LABOR

RESORTS AND HOTELS RESORTS AND HOTELS

More Than a Fine Hotel

THINK, rather, of Windermere-East as a group of fine homes, beautifully appointed, exquisitely furnished—and made more attractive by having the full facilities of two hotels at your beck and call.

You may prepare your meals in the kitchen or kitchenette of your apartment in Windermere-East. You may have one dish or a dinner served from the Windermere kitchens. You may dine a la carte or on the American Plan in the Windermere dining rooms. You may change from one mode of living to another as often as you choose. Hotel rooms and suites are available for the guest of a day or a lifetime.

It is a new experience in living—conceived out of over a quarter century of hotel experience which has made the name Windermere famous in Chicago.

Telephone Fairfax 6000 for floor plans and rates of the Windermere-East—new, May first, 1923.

Overlooking Jackson Park and the lake at 56th Street and Hyde Park Boulevard

Hotels Windermere
"CHICAGO'S MOST HOMELIKE HOTELS"

Letters

EGYPTIAN =M and N

Origin of "M" and "N."

SCRIBES AND SYMBOLS.

M AND N are almost the same by evolution. Back in Egyptian days the scribes had a symbol that looked much like the scribble of a child pretending to write. Some scholars believe this sign originally stood for "water," while others claim it was the symbol for an "owl" or "hawk." This does not make a great deal of difference; we are chiefly interested in the fact that the sign was pronounced with a labial or dento-labial sound.

When the Phoenicians borrowed the Egyptian system of writing they took this zigzag shaped letter with the others. M and N were clearly defined in their minds, and to show this in their writings they made a big symbol for M and a little one for N.

The true form of these two letters is still drawn this way, particularly in high class pieces of hand lettering. But both have had to conform to the requirements of the printing press, which prefers vertical to slant letters. N is now never drawn slantingly in a line of upright type, yet its two legs are thin lines and its bar a thick one, thus proclaiming that although its form has changed, its nature has not.

The Queerest Boss I Ever Had

Proud of Three Hairs.

The queerest boss I ever had had about three hairs on his head. He



carried a pocket comb around with him, and if he ever lost it would crab all day long, but outside of that he was a good boss and I worked for him for quite a number of years. L. W.

Worse than a Chimney.

My boss runs a one man smoke house under the guise of a law office. He always keeps the outer door, the transom, and all the windows closed. He smokes from nine to twelve cigars a day. His clothes reek of smoke, the window panes are blue with smoke, the mahogany doors are coated with a heavy film of smoke, every book smells smoky and my typewriter and desk are bitter with smoke.

His whole body exudes smoke as he gets up to move about. His neck and ears look like alligator skin, his collars like saffron bags. All his collars are frayed. Friend wife finds that no ordinary washing feazes them. The smoke plus soil must be ground out, and the collar frayed in the process.

Two cuspidors, one on either side of his swivel chair, grace his private office. He never stops smoking for a man client. On the entrance of a woman, he lays the cigar on the desk, where he gives it a draw just often enough to keep up his smoke barrage, much to her discomfort and disgust. One thing he can be quite certain of, a client will rarely enter his office twice.

When I start for the office I feel about as cheerful as King Charles on his way to the block, and when I leave at night, I feel like a quarter's worth of smoked herring. F. G.

RED PEPPER FOR COLDS IN CHEST

Ease your tight, aching chest. Stop the pain. Break up the congestion. Feel a bad cold loosen up in just a short time.

"Red Pepper Rub" is the cold remedy that brings quickest relief. It cannot hurt you and it certainly seems to end the tightness and drive the congestion and soreness right out.

Nothing has such concentrated, penetrating heat as red peppers, and when heat penetrates right down into colds, congestion, aching muscles and sore, stiff joints, relief comes at once.

The moment you apply Red Pepper Rub you feel the tingling heat. In three minutes the congested spot is warmed through and through. When you are suffering from a cold, rheumatism, backache, stiff neck or sore muscles, just get a jar of Rowles Red Pepper Rub, made from red peppers, at any drug store. You will have the quickest relief known.

Whitehall Pharmacal Co., New York

SOUR STOMACH

Best Relieved by Chewing a Stuart's Dyspepsia Tablet—No Water Needed—Carry Them Loose in Your Pocket.

What the average person needs in this day and age is the balanced stomach sweetener that he can take at any time, at any place and get relief right away. This effect is had with one or two Stuart's Dyspepsia Tablets. No matter what you eat or drink, if the stomach sours, gets gassy, seems to bloat and press against the heart, if it belches and heartburn makes you miserable, try these tablets. The moment they reach the stomach they neutralize the acids, they give the stomach the alkaline effect it is craving for and thus you soon feel good, the stomach is settled and the faults of indigestion are thus corrected. You may now eat pie, cheese, sausage, pickles, if you get a 60 cent box of Stuart's Dyspepsia Tablets today at any drug store.

F. A. Stuart Co., Marshall, Mich.



"This is Indispensable," Says Coue

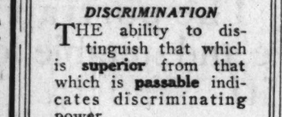
The CUAYCURE CORD is a silk cord with twenty knots, finished by a silver medallion with the famous Coue saying on each side, in raised letters. Completes your Coue treatments with the CUAYCURE CORD, $1

COMBINATION OFFER—Coue's own and only book, Self Mastery, cloth binding, and the Cuaycure Cord, price $2.

Write, inclosing money, or call.

Cuaycure Company
285 North Michigan Blvd., Chicago

RESORTS AND HOTELS



The Surf

Chicago's Choicest Residential Hotel.

DISCRIMINATION

THE ability to distinguish that which is **superior** from that which is **passable** indicates discriminating power.

We value our discriminating permanent clientele as an invaluable asset—it attests our superiority.

Information is now available regarding the apartments we may offer this Spring.

Frederic C. Skillman, Manager
Telephone Lake View 7600
Surf St. at Pine Grove Ave.

HEALTH RESORTS

North Shore Health Resort

Come to This Beautiful North Shore Ideal Rest Cure

If you are suffering from some chronic ailment, convalescing from an illness and need fresh air, good food, rest, quiet, baths of all kinds, massages etc., you can find every facility for scientific treatment right here close to Chicago. All the comforts of a resort hotel and a modern sanitarium combined. Send for book.

North Shore Health Resort
WINNETKA, ILLINOIS
Telephone Winnetka 211

THE LINDLAHR SANITARIUMS
Chicago and Elmhurst, Illinois

Your choice of city and beautiful country surroundings. Up-to-date natural methods, including the NEW Electronic Diagnosis and Treatment; vegetarian and milk diets, fasting, etc., according to individual requirements. Twenty years' record for splendid success in the treatment of chronic ailments. Write for descriptive literature. Dept. A.

Lindlahr Nature Cure Institutes
535 S. Ashland Blvd., Chicago. Monroe 6048

RESORTS AND HOTELS RESORTS AND HOTELS



Just Open
The Admiral
ON LAKE MICHIGAN

The finest apartment hotel in America.
Choicest location in Chicago, on Lake Michigan, 909 Foster Avenue, Edgewater, facing the Saddle and Cycle Club.
Away from the traffic and noise of Sheridan Road, yet only one-half block distant. Excellent transportation facilities, fifteen minutes from the Loop by motor.
An Italian garden, ¾ of an acre in size, extending to the water's edge with 800 feet of pergolas and promenades.
A private bathing beach, showers and dressing rooms, boating and other aquatic sports during the summer.
A private ice-skating rink in the Italian garden during the winter.
80% of all suites overlook Lake Michigan.
Beautiful main and private dining rooms on the eleventh floor in connection with the roof garden, where one has an unsurpassed view of the Lake and beautiful North Shore.
The refined and home-like atmosphere of the rooms, quality and good taste displayed by the furnishings, in addition to the efficient and courteous service, will please the most exacting. If you are looking for the highest type of a home that the city affords, you will find it in

The Admiral
TELEPHONE—EDGEWATER 5040



The Manor
Albemarle Park
Asheville, N.C.

A "perfectly charming" English Inn in the glorious, out-of-door Land of the Sky. Real Southern hospitality, homelike informality, perfect service, concentrated comfort. An "all the year" resort for pleasure and sport exclusively. Horseback riding. Finest of motor roads.

Through Sleeping Car Daily from Chicago

Perfect Golf in a Perfect Climate

Two 18-hole courses—The Asheville, and the New Biltmore Forest Country Clubs

ALBERT H. MALONE, Manager

In America — An English Inn

Early Reservations Suggested

RESORTS AND HOTELS



What Do You Like to Look At?

A top-floor corner suite will be open soon—windows east, to look at the lake, and down to the Pier; and windows north, to watch the Evanston lighthouse, and a wide sweep to the west.

Restful! It is indeed—and ever-entrancing, just as the lake is ever-changing.

Three rooms, with the "liveableness" of six. Good closets. Furniture such as you'd pick out yourself. Harmony in draping and hangings. Altogether, a real home.

Will you let me show it to you?

F. J. Kihm, Mgr.

ROGERS PARK APARTMENT HOTEL
Sheridan Road at Pratt Boulevard
Sheldrake 2060

A New High Class Passenger Service
NEW ORLEANS & TAMPA FLA.

EFFECTIVE FEB. 10th.
Lv. New Orleans—Saturdays
Lv. Tampa—Tuesdays

S. S. TAMPA

For further information consult tourist and railroad agents, or write

GULF AND SOUTHERN STEAMSHIP COMPANY
601 United Fruit Bldg.
New Orleans, La.

The TRAYMORE
ATLANTIC CITY
World's Greatest Hotel Success

WONDERFUL days in the delightful Autumn climate of Atlantic City and that place of truly happy living—the Traymore.

The finest resort hotel on either continent, American or European plan. Fireproof. Always open. Details on request. Golf privileges.

SAN ANTONIO The Land of Sunshine—the Winter Playground of America—welcomes YOU with a gracious Texas HOSPITALITY. Write the Chamber of Commerce

HEALTH RESORTS

SHERIDAN ROAD SANITARIUM
1531 N. Sheridan Rd. Tel. Waukegan 1012
For aged, mental, nervous and chronic cases. Scientific treatments given. Twelve acres beautiful grounds.

RESORTS—FOREIGN
Ocean Travel.

ROYAL MAIL
"The Comfort Route"

Bermuda

WONDERFUL sea gardens of rarest beauty, mysterious crystal caves and gleaming coral reefs—Palms and brilliant flowers and a climate of perpetual spring are but a few of the attractions of these lovely islands. Easily reached by the palatial transatlantic liner "Araguaya," 17,500 tons displacement, the largest vessel to Bermuda. Sailings every Saturday. No passports required.

Europe

THE famous "O" liners ORBITA and ORDUNA now converted into one class cabin steamers, offer splendid accommodations to Southampton, Cherbourg and Hamburg at the new low rates of $130, $135, $140.

In the spring two new de luxe liners, the ORCA and OHIO, carrying first, second and third class passengers, enter the service from New York to

	FRANCE (Cherbourg)	ENGLAND (Southampton)	GERMANY (Hamburg)
ORDUNA	Feb. 21	Apr. 14	May 19
ORBITA	Mar. 14	May 5	Jun. 9
ORCA	Mar. 31	May 12	Jun. 16
OHIO	Apr. 21	Jun. 2	July 7

West Indies Cruise
S. S. ORCA—Sailing Feb. 24th
84 years of Royal Mail Service
THE ROYAL MAIL STEAM PACKET CO.
117 W. Washington St., Chicago
Or any steamship agency

RESORTS—FOREIGN
Ocean Travel.

NASSAU
BAHAMAS



Less than three days from bleak winter to perfect June. Beautiful British Nassau offers the finest Winter Climate in the World. Golf, Tennis, Sailing, Fishing. Wonderful Everyday Bathing. Splendid Hotels, Comfortable Cottages.

MUNSON STEAMSHIP LINES
Weekly Service from New York. Modern Oil Burning Steamers
MUNARGO
MUNAMAR
For Nassau Booklet—Sailing Dates and Reservations, write
MUNSON S.S. LINES
67 WALL STREET, N.Y.

THE NEW COLONIAL
Fireproof, opens Feb. 19th.
For reservations address
J. W. GREENE, Mgr.
243 Fifth Ave., New York



GATES TOURS to Europe
including Paris, London and the Mediterranean—*$425 and up*

You can travel in Europe next summer for as little cost as you can travel at home—a 30 day Gates Tour to Europe will cost you only $425. Sailings from May to September offer a range of tours from 30 to 90 days at a cost of from $425 to $1,100. An unusual opportunity for those interested in seeing at moderate cost all that the Old World offers.

Comfort combined with economy

Gates Tours, founded in 1892, are planned with the idea of giving their patrons comfort combined with economy. Last year over 500 people took Gates Tours to Europe and proved this to their enthusiastic satisfaction.

Let us send you complete information about Gates Tours to Europe next summer. Apply direct to Gates Tours at 225 Fifth Avenue, New York, or to Raymond & Whitcomb Co., General Agents, 112 So. Dearborn St., Chicago, Ill. Write for booklet W-4.

GATES TOURS—*Founded* 1892
"World Travel at Moderate Cost"
225 Fifth Avenue, New York
London Paris Rome

Write for information about the Gates Cruise to the Mediterranean sailing in February, 1924.

The Temple Tours

The largest and most successful system of personally conducted tours now operating to Europe.

A big and efficient European organization that guarantees security and service.

FOR 1923

A large variety of standard inexpensive tours—the very best that is possible for the price.

A series of Intercollegiate Tours, in which intellectual and cultural interests are paramount.

A number of travel schools, for this serious study of contemporary European languages.

A group of de luxe tours of the very highest quality.

A special de luxe Art Tour of Europe, including Spain.

A special hiking tour for boys, under experienced and reliable supervision.

And many others. In 1923, eighty-seven different conducted parties toured Europe under Temple management.

For further information address:

BENJ. W. VAN RIPER
(Manager, Mississippi Valley Division of the Temple Tours)
Rockford, Illinois

NASSAU
Bahamas

A real "Treasure Island"—only 60 hours from New York. Perfect climate, all sports, wonderful bathing—a charming social life.

And the Magnificent
New COLONIAL
(Fireproof), just completed to serve you—hospitably.

Weekly sailings from New York by the Luxurious Steamers of the MUNSON LINE.

For Hotel Reservations Address:
JOHN W. GREENE, Manager
243 Fifth Avenue, New York

Hotels Windermere
"CHICAGO'S MOST HOMELIKE HOTELS"
Chicago's most Homelike Hotels
Cornell Avenue and East 56th Street
Windermere East ready for occupancy Nov. 1st, 1923. Phone Fairfax 6000

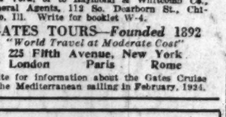
RESORTS—FOREIGN
Ocean Travel.

EGYPT-INDIA
AMERICAN & INDIAN LINE

TO PORT SAID (FOR EGYPT & PALESTINE) — KARACHI — BOMBAY — COLOMBO — MADRAS — RANGOON — CALCUTTA

City of Lahore.....Feb. 25

All Outside Rooms
First and Second Class Passengers.
Special Missionary Reductions.
For rates of passage, etc., apply to
NORTON LILLY & CO.
208 So. La Salle St., Chicago
26 Beaver St., New York City
Gen. Agts. for Hlserman & Bucknall S. S. Co.



"THE CITY CARE FORGOT"
NEW ORLEANS
"The Paris of America"
Centre of Winter Racing and Carnival Golf, Hunting and All Outdoor Sports
The St. Charles
One of America's Leading Hotels
ACCOMMODATING OVER 1000 GUESTS
Send for Descriptive Hotel Folder.
Illustrated Mardi-Gras Program for the asking
ALFRED S. AMER & CO., Ltd., Proprietors
Ticket Offices of all Transportation Lines in Lobby

NCL
NORTH GERMAN LLOYD

NEW YORK-BREMEN Direct

Brema		Apr. 25
Hanover	Feb. 13	Mar. 27 May 2
Seydlitz	Feb. 23	Apr. 4 May 16
York	Mar. 14	Apr. 18 May 30

One Class Cabin Steamers
Unsurpassed cuisine and service
For Rates, etc., Apply
Geo. W. Clausenius, Gen. West. Pass. Mgr.
160 No. La Salle St., Chicago.
or any local Steamship Agent

Wherever You Travel Carry
Those spendable everywhere—
AMERICAN EXPRESS TRAVELERS CHEQUES
82 E. Dearborn St., Chicago. Phone Harrison 6700

RESORTS—FOREIGN
Ocean Travel.

EUROPE

20 Attractive Tours
Frequent Departure
$500 to $1500
Send for booklet.
WALTER H. WOODS & CO. LITTLE BIG BOSTON

TO EUROPE IN 1923

Our European Summer School offers travel and study combined. A special art section!

Lectures by Lorado Taft!

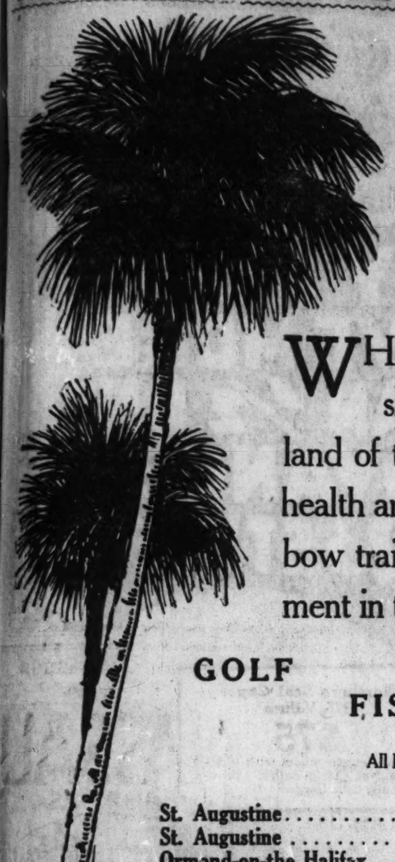
Thirty Scholarships to art teachers and architects.

Write to

Bureau of University Travel
12x Boyd Street, Newton, Mass.

COSULICH LINE
MEDITERRANEAN ADRIATIC SERVICE
TO SUNNY SKIES AND TEMPERATE BREEZES
EXPRESS TWIN-SCREW STEAMSHIP
PRESIDENTE WILSON
(ITALIAN REGISTRY)
SPECIAL DE LUXE CRUISE
MARCH 17th From N.Y.
AZORES-GIBRALTAR-ALGIERS-NAPLES-MESSINA-GREECE-RADIUS-TRIESTE-VENICE. MINIMUM FARE $235
DEFINED ATMOSPHERIC-TURBINE-DRAFT-RUSSIAN SALOONS-SUITES-CUISINE
ON APPLICATION
A.M. HENRY, 520 N. LA SALLE ST., CHICAGO

Summer-time Now on the East Coast of Florida



WHERE the gilded rays of the Summer Sun shine down on the golden sands. This is a land of treasure trove—where happiness and robust health are yours for the seeking. So follow the rainbow trail, leave Winter's discomforts and find enjoyment in the land blessed with eternal Summer.



GOLF SURF-BATHING TENNIS FISHING MOTORING

All Hotels Now Open and Operated on the American Plan

St. Augustine	Ponce de Leon	**Miami**	Royal Palm
St. Augustine	Alcazar	**Long Key**	Long Key Fishing Camp
Ormond-on-the Halifax	Ormond	**Key West**	Casa Marina
Palm Beach	Breakers	**Nassau, Bahama Islands**	Royal Victoria
Palm Beach	Royal Poinciana		

Through Pullman trains from New York direct to all East Coast Resorts, including Key West, for Havana; also through sleepers between Chicago and Miami, and from other sections through Pullman trains to Jacksonville make close connections with parlor car and sleeping car trains on the Florida East Coast Railway. Through Sleeper between Boston and Miami daily—51 hours.

Send for information booklet, which contains list of all hotels, with rates to meet every financial requirement.

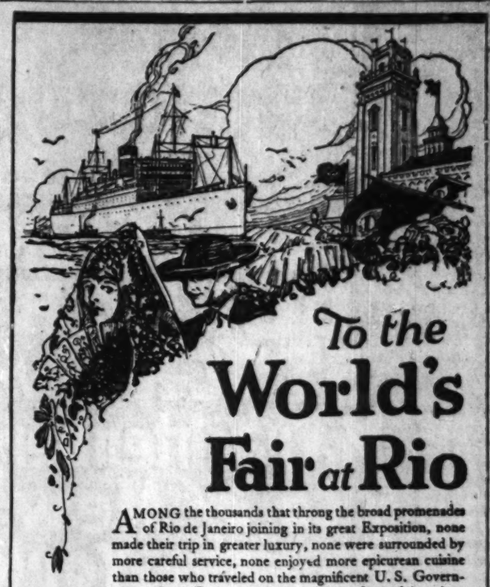
FLORIDA EAST COAST
(FLAGLER SYSTEM)

243 5th Ave., New York
Telephones. Madison Square 9230-9231

GENERAL OFFICES:
St. Augustine, Florida



RESORTS—FOREIGN Ocean Travel. RESORTS—FOREIGN Ocean Travel.



To the World's Fair at Rio

AMONG the thousands that throng the broad promenades of Rio de Janeiro joining in its great Exposition, none made their trip in greater luxury, none were surrounded by more careful service, none enjoyed more epicurean cuisine than those who traveled on the magnificent U. S. Government ships. Find out about the famous fleet of American "535's." It consists of four great sister ships the

Western World	sailing	**February 17**
Southern Cross	sailing	**March 3**
American Legion	sailing	**March 17**
Pan America	sailing	**March 31**

and every 14 days thereafter.

These ships make the trip in the fastest time on the run—less than 12 days from New York to Rio de Janeiro.

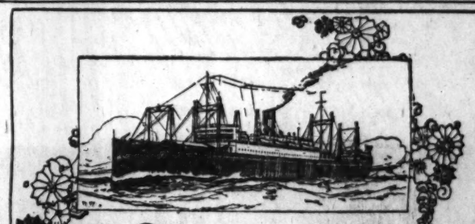
If you too are considering a trip to the World's Fair, write today for a complete description of these great Government ships. You incur no obligation.

SEND THIS BLANK

INFORMATION BLANK
To U. S. Shipping Board
Information Desk 1425 H St. Washington, D. C.

Please send without obligation the U. S. Government Booklet giving travel facts. I am considering a trip to South America ☐, to Europe ☐, to The Orient ☐. I would travel 1st class ☐, 2d ☐, 3d ☐.
My Name _____
Address _____

Munson Steamship Lines
67 Wall Street New York City
Managing Operators for
U. S. SHIPPING BOARD
Owners of the Vessels



Spring in the ORIENT
Go via Honolulu

IF you plan a trip to the Orient this year, let your Government know at once. You will be sent information which will aid you materially. You will be told in detail about the wonderful U. S. Government ships operated from San Francisco by the Pacific Mail S. S. Company. The trip is made over Pacific Mail's famous "Sunshine Belt" via Honolulu to Yokohama, Kobe, Shanghai, Hong Kong and Manila. The ships are new, American-built, oil-burners of 21,167 displacement tons, equipped with every comfort and luxury. Their names are:

President Lincoln **President Taft**
President Cleveland **President Pierce**
President Wilson

Send the blank below today for full information.

The Land of Flowers

In March, Japan is a fragrant mist of plum blossoms. In April, cherry blossoms! Soft pink and white clouds of them on hill and valley—every road a triumphal pathway of wind-flung exquisite blooms. Wisteria for May, iris in June. Japan is ever a glory of flowers.

And China! There are no words for the fascination of China—China, the marvelous, the friendly, the inscrutable!

Write Today

Write today for the booklet which will help you with your plans. Learn how you can make this wonderful trip via Hawaii—Paradise of the Pacific. Learn about the great Government ships. Send the blank today?

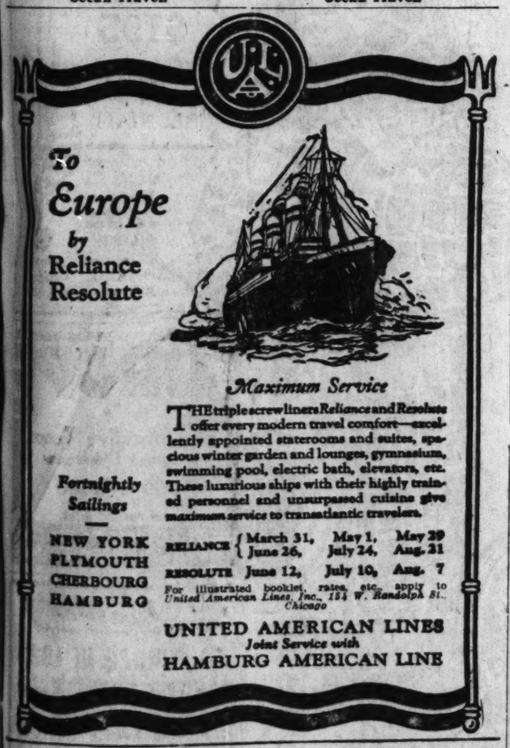
INFORMATION BLANK
To U. S. Shipping Board
Information Division Washington, D.C.
F. M. 1425 H St.

Please send without obligation the U. S. Government Booklet giving travel facts. I am considering a trip to The Orient ☐ Europe ☐, South America ☐.

If I go date will be about _____
My Name _____
Business or Profession _____
My Street No. or R. F. D. _____
Town _____ *State* _____

For information in regard to sailings and accommodations address
Pacific Mail Steamship Co.
508 California St. 503 So. Spring St. 10 Hanover Sq.
San Francisco, Cal. Los Angeles, Cal. New York City
Managing Operators for
U. S. SHIPPING BOARD
Owners of the Vessels

RESORTS—FOREIGN Ocean Travel. RESORTS—FOREIGN Ocean Travel.



To Europe by Reliance Resolute

Maximum Service

THE triple screw liners *Reliance* and *Resolute* offer every modern travel comfort—excellently appointed staterooms and suites, spacious winter garden and lounges, gymnasium, swimming pool, electric bath, elevators, etc. These luxurious ships with their highly trained personnel and unsurpassed cuisine give maximum service to transatlantic travelers.

Fortnightly Sailings

NEW YORK
PLYMOUTH
CHERBOURG
HAMBURG

RELIANCE	March 31, June 26,	May 1, July 24,	May 29 Aug. 21
RESOLUTE	June 12,	July 10,	Aug. 7

For illustrated booklet, rates, etc., apply to *United American Lines Inc., 151 W. Randolph St. Chicago*

UNITED AMERICAN LINES
Joint Service with
HAMBURG AMERICAN LINE

RESORTS—FOREIGN Ocean Travel. RESORTS—FOREIGN Ocean Travel.

Get your Reservations

EARLY to EUROPE
by
Canadian Pacific

Now booking summer sailings from Montreal and Quebec by the short sea trip—only 4 days open sea. Magnificent Empresses—Giants of the St. Lawrence Route—and luxurious Monoclass Cabin Ships.

Further information from local steamship agents, or
R. S. Elworthy, Gen. Agent, S. S. Pass. Dept., 40 N. Dearborn St., Chicago. Phone Randolph 865

RESORTS—FOREIGN Ocean Travel. RESORTS—FOREIGN Ocean Travel.

THE BEST IN TRAVEL

Europe

A variety of tours which have never been exceeded in worth-while interest. In various combinations they visit Paris, the Riviera, Italy, the Hill Towns, Italian Lakes, Switzerland, Belgium, Holland, the British Isles, Spain. Departures Feb. 23, March 19, 24, 31, April 3, 7, 17, 21, 28, May 1, 5, 15, June 2. Each tour strictly limited in membership.

Iceland—North Cape

Annual Raymond-Whitcomb Cruise from New York June 23 on the Royal Mail liner-yacht, "Araguaya." Visiting Iceland, the Great North Cape, the beautiful Norwegian Fjords, Trondhjem, Gothenburg and the Tercentennial Exhibition, Bergen. Reservations may be made now.

Tours under escort or individual arrangements to California, Hawaii, Florida, Cuba, Japan-China.
For Booklets call, write, or telephone
RAYMOND & WHITCOMB CO.
112 So. Dearborn St. Tel. State 6396

RAYMOND-WHITCOMB
TOURS & CRUISES

RESORTS—FOREIGN Ocean Travel.

NASSAU
BAHAMAS



Less than three days from bleak winter to perfect June. Beautiful British Nassau offers the finest Winter Climate in the World. Golf, Tennis, Sailing, Fishing. Wonderful Everyday Bathing. Splendid Hotels, Comfortable Cottages.

MUNSON STEAMSHIP LINES
Weekly Service from New York. Modern Oil Burning Steamers
MUNARGO
MUNAMAR
For Nassau Booklet—Sailing Dates and Reservations, write
MUNSON S.S. LINES
67 WALL STREET, N. Y.

THE NEW COLONIAL
Fireproof, opens Feb. 19th.
For reservations address
J. W. GREENE, Mgr.
243 Fifth Ave., New York

NASSAU
Bahamas

A real "Treasure Island"—only 60 hours from New York. Perfect climate, all sports, wonderful bathing—a charming social life.

And the Magnificent New COLONIAL (Fireproof), just completed to serve you—hospitably.

Weekly sailings from New York by the Luxurious Steamers of the MUNSON LINE.

For Hotel Reservations Address: JOHN W. GREENE, Manager 243 Fifth Avenue, New York

EUROPE
20 Attractive Tours
Frequent Departure
$500 to $1500
Send for booklet.
WALTER H. WOODS & Co. LITTLE BLUE BOOK BOSTON

TO EUROPE IN 1923

Our European Summer School offers travel and study combined. A special art section!

Lectures by Lorado Taft!
Thirty Scholarships to art teachers and architects.
Write to
Bureau of University Travel
12x Boyd Street, Newton, Mass.

COSULICH LINE
MEDITERRANEAN ADRIATIC SERVICE
90 SUNNY SKIES AND TEMPERATE BREEZES
EXPRESS TWIN-SCREW STEAMSHIP
PRESIDENTE WILSON
(ITALIAN REGISTRY)
SPECIAL OF JUNE 17 From N.Y.
MARCH 17
ADORES GIBRALTAR ALGIERS NAPLES MESSINA-GREECE RADIUM TRIESTE & VENICE. MINIMUM FARE $225
REFINED ATMOSPHERE—SUPERIOR CUISINE REGULAR SAILINGS-RATES-ITINERARIES ON APPLICATION
L. M. REDDY, 129 N. LA SALLE ST. CHICAGO

RESORTS—FOREIGN Ocean Travel. RESORTS—FOREIGN Ocean Travel.

SOUTH AMERICA

—the playground and wonderland of the World—a vast continent of natural wonders and, incidentally, the best commercial opportunities. Visit the Rio Centennial Exposition.

RIO DE JANEIRO
MONTEVIDEO and
BUENOS AIRES

Vasari	Feb. 24
*Vauban	Mar. 24
Vestris	Apr. 14

*Calls at Barbados

Lowest Rates. Liberal Stopovers Unexcelled Service.

Write for Descriptive Literature
LAMPORT & HOLT LINE
80 Broadway, - - - New York
or Responsible or Tourist Agent or Addlinger, 112 S. Dearborn St. Lawrie, 312 South Clark St. General District Agents

CLARK'S 20th CRUISE, June 27 TO THE MEDITERRANEAN

And Europe, by Specially Chartered White Star S.S.

"BALTIC" 23,884 tons

61 day cruise, $600 upward, including Hotels, Drives, Guides, etc. Personally accompanied and managed by F. C. Clark. Visiting Madeira, Cadiz, Seville, (Granada) Gibraltar, Algiers, Naples, Athens, (Corinth Bluesia) Constantinople, Palestine, (Galilee, Samaria) Cairo, Naples, Rome, Monaco, Monte Carlo, Cherbourg, Liverpool. 11 days in Paris and London, $100 extra. Stop-overs in Europe arranged.

UNIVERSITY-EXTENSION and other good tours to Europe under escort; reasonable rates.

WINTER CRUISE Feb. 2, 1924, S.S. "Baltic" (65 days, $600 upward. Optional Nile tour extra.

Scott's Universal Marine Agency, 142 S. Clark St.
J. D. O'Leary Agency, 105 W. Monroe St.
T. & S. Tours Co., 53 W. Jackson Blvd.
FRANK C. CLARK, Times Bldg., New York

Advertise in The Tribune.

RESORTS—FOREIGN Ocean Travel. RESORTS—FOREIGN Ocean Travel.

FURNESS-BERMUDA LINE
(Under Contract with Bermuda Gov't)

All Sports in a Climate of Everlasting Spring
Only 2 Days from New York



Fastest and most luxurious steamers. Finest cuisine—passengers landed directly at Hamilton Dock, avoiding the inconveniences of transfer by tender.
Tickets interchangeable.
No Passports.

Sailings Twice Weekly
From New York Wed. & Sat.
Via Palatial Twin-Screw Liners
Oil-Burning Transatlantic Liners
S. S. "Fort Victoria"
S. S. "Fort St. George"
Each 14,000 Tons Displacement

Furness-Bermuda Line
34 Whitehall St., New York
Furness, Withy & Co., Ltd.,
111 W. Jackson Blvd. Wabash 2383
Or Any Local Tourist Agent

ORIENT from Seattle on U.S. President Ships

New American-built oil-burners, 535 feet long, 21,000 displacement tons.

The Short Route to
Yokohama, Kobe, Shanghai, Hong Kong Manila in express time. American vessels, providing unexcelled American food, service, comfort.

President Madison	Feb. 19
President McKinley	Mar. 3
President Jackson	Mar. 15
President Jefferson	Mar. 27
President Grant	Apr. 8

and every 12 days thereafter

Admiral Oriental Line
112 W. Adams St., Chicago
17 State St., New York, or Local Agents
Managing Operators for
U. S. SHIPPING BOARD

B-35—2M—21

To Sunny Italy, the Riviera, and the Alps by the Palatial Steamers of the
TRANSATLANTICA ITALIANA
S.S. Giuseppe Verdi and S.S. Dante Alighieri
For Rates and Sailing Dates Apply to
McDONNELL & TRUDA, General Agents
5 State Street, New York

Australia
OCEANIC STEAMSHIP CO.

Fast U. S. Mail S. S. S. Sonoma, Ventura, 10,000 tons. Lloyd's 100 A1. Delightful service. Sydney Short line Samoa. (HONOLULU). $120 R. T. Pacific Tours $565, 1st class. Ventura sails Jan. 27. Sonoma sails Feb. 28. OCEANIC LINE. 7 Pine St., San Francisco, Cal. or H. E. Klessner, 112 W. Adams St., Chicago

RESORTS—FOREIGN Ocean Travel. RESORTS—FOREIGN Ocean Travel.

EUROPE
on U.S. Government Ships

Sailings from Piers 3 and 4, Hoboken
To Plymouth—Cherbourg—Bremen
First Class Ships

President Harding	Mar. 3
George Washington	Mar. 10
President Roosevelt	Mar. 17
To Plymouth—Cherbourg—Bremen Cabin Ships	
President Arthur	Feb. 17
President Fillmore	Feb. 24
To Cobh (Queenstown)—Plymouth —Cherbourg—London	
President Adams	Feb. 14
President Polk	Mar. 7
To Plymouth—Cherbourg—London	
President Monroe	Feb. 21
President Van Buren	Feb. 28
President Garfield	Mar. 14

United States Lines
110 So. Dearborn Street, Chicago
45 Broadway, New York
or Local Agents
Managing Operators for
U. S. SHIPPING BOARD
For Booklet Address U.S. Lines

D-140—2M—20

CUNARD
ANCHOR
ANCHOR-DONALDSON

N. Y. to Cherbourg and Southampton

BERENGARIA	Feb. 20	Apr. 24	May 15
AQUITANIA	Mar. 20	Apr. 16	May 1
MAURETANIA	Apr. 17	May 8	May 29

N. Y. to Plymouth, Cherbourg and Hamburg

SAXONIA	Feb. 21	Mar. 31	
TYRRHENIA	Mar. 10	Apr. 15	May 23

N. Y. to Cobh (Queenstown) and Liverpool

CARMANIA	Feb. 17	Mar. 24	Apr. 21
CARONIA	Apr. 7	May 5	June 2
SCYTHIA	Apr. 14		

Boston to Cobh (Queenstown) and Liverpool

AUSONIA [new]		*Feb. 24	
ANDANIA [new]		*Mar. 17	
LACONIA [new]	*Apr. 7	May 12	

N. Y. to Londonderry and Glasgow

SATURNIA	*Feb. 23		
ASSYRIA	Mar. 10	Apr. 20	May 19
COLUMBIA	Mar. 17	Apr. 14	May 12
CAMERONIA [new]	Mar. 31	Apr. 28	May 26
TUSCANIA [new]	Apr. 7	May 5	June 2

N. Y. to Plymouth, Cherbourg and London

ANTONIA	*Mar. 7	*Apr. 21	
ALBANIA	Mar. 24	Apr. 28	June 2
AUSONIA	Apr. 5		
ANDANIA	Apr. 14		

*Via Halifax.

CANADIAN SERVICE
Famous Cunarders—Sailing from Halifax, N. S., to Liverpool
"Andania" *"Ausonia"* *"Tyrrhenia"*
To Plymouth, Cherbourg and Hamburg
"Antonia" *"Saxonia"*
See Your Local Cunard Agent or write Company's Offices, Cunard Bldg., S. W. Corner Dearborn and Randolph Sts. Telephone Central 2050.

Europe MENTOR TOURS $745

Conducted parties leave Chicago June 20, June 27 and July 4, visiting England, Holland, Belgium, The Rhine, Germany, Switzerland, Italy (incl. Naples) Monaco (Riviera) and France. Price from Montreal, $745.00. Send for Folder G.

CHICAGO TRAVEL BUREAU
33 West Jackson St. Chicago

HAWAII

Fred J. Halton, former Secretary, Hawaii Tourist Bureau, offers limited membership tours Chicago-Honolulu and return. A lifetime of wonders in a delightful 33 days' vacation of travel and sight-seeing.

Fred J. Halton Club Tours

Limited Trains—Rooms with bath in Best Hotels and on Steamers. Booking now closing for Tours leaving Chicago Feb. 18. Other Tours March 12 and March 18. LIMITED TO TEN PASSENGERS.

Full information and descriptive literature on request.

FRED J. HALTON, 714 Marquette Bldg., Chicago, Illinois Phone Randolph 3734

Independent Tours arranged around $1100.00 and up.

FRENCH Line
New York Plymouth Havre—Paris

"Join the Experienced Travelers"

FRANCE	Feb. 21	Mar. 14	Apr. 18
PARIS	Mar. 7	Mar. 28	Apr. 25
LAFAYETTE	Apr. 18	May 16	June 20

New York—Havre—Paris

Rochambeau	Feb. 15	Apr. 28	May 31
Lafayette	Feb. 22	Mar. 28	May 16
Chicago	Mar. 8	May 26	June 30
La Savoie	Apr. 7	May 2	June 2

New York-Vigo (Spain)-Bordeaux

La Bourgogne	Feb. 10	Mar. 22	April 28 June 9

New Orleans-Vigo (Spain)-Havre

Niagara	Mar. 13	June 14	Nov. 14
De La Salle	Apr. 2	July 3	Oct. 10

North African Motor Tours to ALGERIA MOROCCO TUNIS
Company's Offices:
100 N. Dearborn St., Chicago
All sailings 12 A. M.

West Indies, Central and South America
GREAT WHITE FLEET
United Fruit Company
W. F. Newberry, V. P. A., 143 S. Clark St., Chgo.

Advertise in The Tribune.

George Bernards
35 So. State—Near Monroe

Sale of 1000 FUR COATS

George Bernards
35 S. State—Near Monroe

¼ MILLION DOLLAR STOCK from M. Trachtenberg & Co. of New York

BUY NOW! SAVE MORE THAN ½ ON ADVANCE 1923 STYLES

SALE STARTS AT 8 A.M.

SALE STARTS AT 8 A.M.



Hudson Seal Coats
Values to $550
$255
As pictured. 48 inch model Marten or Fitch collar and cuffs. Silk lined.

Jap Mink Coats
$350 Values
$195
As pictured. Trimmed with tails. Perfectly matched skins. Silk lined.

Scotch Mole Coats
$600 Values
$275
As pictured. Full length model Squirrel, Fox, Kolinsky or Marten collar and Cuffs.

Chapal Seal Coats
$300 Values
$150
As pictured. Squirrel Marten or Fitch collar and cuffs. Marvelous silk lining. All sizes including stouts.

Northern Seal Coats, $100 Values
$55
As pictured. Magnificently fashioned self trim'd collar and cuffs. 40 inch.



Northern Seal Capes
$115 Values
$75
Full length model with a delightful Crush collar. Beautifully silk lined.

Rich Squirrel Coats
$875 Values
$395
Full length model fashioned from choice selected skins. As pictured.

Scotch Mole Coats
Values to $350
$195
Perfectly matched, selected skins. As pictured. Sumptuous silk lining.

Genuine Mink Coats $1,000 Values
$495
Full bottom border of tails—tail trimmed sleeves 50 inch model, as pictured.

Northern Seal Coats
$295 Values
$125
As pictured, introducing the new butterfly sleeves. Collar and cuffs trimmed with supreme quality Marten.

For the First Time in Chicago, we give you a chance to buy Furs at less than half. 1,000 Fur Coats, Capes and Wraps just received from the warehouses of M. Trachtenberg & Co.—368 garments from California, 297 garments from New England, 317 garments from New York. Every one is an advanced 1923 model—**many of them are individual manufacturer's samples,** designed to show to retailers for next season's orders. The purchase of this entire stock by George Bernards is a merchandising achievement unparalleled in the history of the fur industry. The sale starting tomorrow deserves your attendance—**a Fur Coat purchased now means a saving of More Than Half,** and we want you to realize that every garment is backed by the reputation of M. Trachtenberg & Co., as well as George Bernards.

A SPECIAL GROUP OF 150 COATS

Values to $275
40 to 47 inch Coats, Capes and Wraps including the following First Quality Furs—**Northern Seal, Caracul, Muskrat, Marmot, Kolinsky Squirrel, and Persian Paw.**

$79

Values to $275
It is positively impossible to imagine these wonderful bargains—the styles are positively irresistible—**the Fur Trimmings include Raccoon, Fitch, Marten Caracul, Squirrel and Opossum.** Sizes for all types of figures.

The entire Second Floor is being devoted to this Marvelous Sale—FULLY 100 FUR GARMENTS ARE NOW ON DISPLAY IN OUR WINDOWS. It will be well worth your while to make a trip downtown today in order to see this display. REMEMBER THE SALE STARTS TOMORROW AT 8 A. M.

Extra Special Bargains

$400 Hudson Seal Coats New 45-inch lengths; advanced 1923 styles, self trimmed..... **$235**

$850 Gen. Mink Capes Made of carefully blended skins. Trimmed with tails.... **$395**

$900 Squirrel Wraps A captivating style; full length model. Sale price..... **$550**

$400 Persian Paw Coats Newest 1923 style sleeves and collar. Marten trimmed..... **$175**

$650 Hudson Seal Coats 48-inch. Collar and cuffs of Kolinsky or Marten..... **$345**

$350 Hudson Seal Coats Marten or Squirrel collar and cuffs. Sale price..... **$195**

$400 Jap Mink Wraps Decidedly youthful models in advanced styles **$255**

$250 Natural Muskrat Coat Dark Raccoon collar and cuffs. The sale price is..... **$95**

George Bernards
35 So. State—Near Monroe

PART 8

Chicago Sunday Tribune.

THE WORLD'S GREATEST NEWSPAPER

WANT ADS

FEBRUARY 11, 1923.

DEATH NOTICES
Will Be Found on Page 9, Part 1.

INDEX TO CLASSIFIED ADVERTISEMENTS

	Page
Antiques	22
Sales	9
Business	20, 21, 22
and Exchange	9
and Rowing	19
and Lodging	10
Wanted	11
Trades, etc.	24
and Magazines	9
Material	19
Chances	23
Personals	19
Service	19
and Kodaks	24
Clothing	24
Part 1,	9
Fur, etc.	1
Association Memberships	1
Schools	1
Agencies	22
Birds, Poultry, etc.	24
making and Millinery	1
Goods	22
Signs	24
Rental	19
Watches, etc.	24
Information	18
Notices	1
and Heavy Manufacturing	22
and Foundry	1
Machinery and Tools	22
Engines and Bicycles	21
Salesmen	19
Garage	24
and Dramatic	1
Instruments	1
Rolls and Records	1
Services	1
Post and Express	1
Patent Attorneys	13
Pets	24
Trees and Seeds	22
Heating Fixtures	9
Engraving and Binding	6
Machinery and Supplies	3
Stamps, Coins, etc.	7
Property	18
Apartments	13, 14, 15
Business Property	15
Suburban Property	16, 17
Farm Lands	18
Resort Property	18
Wanted	18-19
Exchange	17
Storing Goods	12
Carting, Carriage, Forwarding	13
Boats, Boarding	1
and Office Fixtures	22
Tents	19
Tiles	11-12
Roofing	13
Cleaning	13
Painting	13
and Lotts	13
Halls	13
Manufacturing Property	12-13
and Studios	12-13
Cities	13
Resorts	10
Schools	10
Rugs, Mattresses	6
Dressers and Supplies	6
Wanted	Part 1, 9
To Rent	10-11

HOME WORKERS' SERVICES.

INTERIOR DECORATION — HOME EXpressing your own personality costs no more than commonplace; class work and personal service at reasonable prices; everything made for better homes — draperies, lamp shades, cushions, etc.; also can furnish furniture, rugs, lamps, art objects. Drexel 1100.

UPHOLSTERING

and furniture repairing at your home if desired, reasonable, good workmanship with good reference; old established. I call in any part of city, Evanston, and Oak Park. WERNER, 1835 Hockney. 7697.

SLIP COVER SALE.

This week only, 3 piece sets of Tyrone linen, $15; denim, $12.50, a 25% reduction on our art denim. Call Van Buren 4078 for estimate; estimate gratis.
DE LUXE DECORATING CO.

WE CLEAN ANY CLOTH UPHOLSTERED furniture and restore it to original bright ness by our exclusive dry cleaning process without removing the covering. WORK DONE IN RESIDENCE. DISINFECTION COMPANY, 4306 Forrestville-av. Dearborn 5838.

WHY WASTE MONEY FOR NEW UPHOLSter work; we clean and repair furniture like new; work done at your residence; estimate gladly given; davenports $6. Phone Hyde Park 3740. Ask for Mr. Smith.

South Side Slip Cover Co.

3 pc. set in denim, $15; other material reduced; work guaranteed. We go all over. Ph. Drexel 2079. 20 yrs. with S. Karpen Bros.

SLIP COVERS MADE TO FIT IN ALL COLors, $11.50. Also 3 piece set in Belgian linen, $18. Sunnyside 4243 or Lincoln 2511.

CUSHIONS, MATTRESSES, CLOSETS, EVERthoroughly exterminated. Lehman Bros., bedding stores, A. JOHNSON, Dearb. 4879.

HAND EMBROIDERED AND CROCHETED scarfs, in best Irish and Battenburg patterns, $5 each. Also orders taken. Ph. Austin 3255.

STEAMING DONE AT YOUR HOME; $1. JENSEN, Hig. Park, 5615.

VACUUM CLEANERS & CLEANING.

WE HAVE 50 VACUUM CLEANERS OF VAmake for sale, priced from $10 up; guaranteed. Call at store, 5904½ Cottage Grove-av. Household Elec. Co.

ELECTRIC VACUUM CLEANERS AT BARgain prices; $8.50, Royal; $18, Premier; $18, Eureka; $20, Hoover. Premier Vac. Co., 5 N. La Salle-st. State 7833.

VACUUM CLEANERS, $8; PREM., $12; Royal, $16; Fed., $13; Eureka, $17; Royal, Apex, $20; Hoov., $25. R. 702 5 N. La

TRAINED-USED STATIONARY VACUUM 2121 Central-st. Evanston 5052

TERMS OF SUBSCRIPTION OF THE TRIBUNE.

Orders for mail subscriptions must be accompanied by remittance to cover.

Daily (outside of Chicago), Indiana, Michigan, and Wisconsin, without Sunday, one year, $5.00; six months, $2.75; three months, $1.25; two months, $1.00; one month, 50c.

Daily and Sunday, one year, $12.50; six months, $6.75; three months, $3.50; one month, 1.20.

Sunday only, one year, $7.50; one month, 65c.

Rates for subscriptions in postal zones 2 and 4 (measured from Chicago), outside of Illinois, Indiana, Michigan, and Wisconsin:

Daily, without Sunday, one year, $7.50; one month, 65c.

Daily and Sunday, one year, $7.50; one month, $1.20.

Sunday only, one year, $15.00; one month, $2.00.

Rates for subscriptions in zones 5, 6, 7, and 8 (measured from Chicago), Canada, Mexico, and foreign:

Daily, without Sunday, one year, $12.00; one month, $1.50.

Daily and Sunday, one year, $7.50; one month, $1.20.

Sunday only, one year, $19.50; one month, $2.00.

Remit by postoffice address in full, including zone and state. Remit by express money order, draft, or in registered letter at our risk to the Tribune Company, Publisher, 435 North Dearborn street, Chicago.

Checks cannot be responded to. Currency sent through the mail, unless registered, is at the sender's risk.

Subscribers wishing to take The Tribune by carrier may order it by postal card or telephone, Central 0100. When delivery is irregular, make complaint.

Unsolicited manuscripts, articles, letters, or pictures sent to The Tribune are sent at owner's risk and The Tribune specifically repudiates any liability or responsibility for their custody or return.

DOMESTIC POSTAGE—One cent for each two ounces or part thereof.

Special postage rate quoted above applies to complete papers. When parts are missing, 1 cent for each two ounces.

NOTE—The laws of the postal department strict and newspapers insufficiently prepaid are forwarded.

MEMBER OF THE ASSOCIATED PRESS.

The Associated Press is exclusively entitled to the use for republication of all news dispatches credited to it or not otherwise credited to this paper, and also all local news published herein.

All rights of republication of special dispatches herein also are reserved.

LOST AND FOUND.

AIREDALE—LOST—"DUM DUM"—JANuary 31st from 806 Clinton-pl., Evanston; dle, white spots on breast; sturdy build; reward. Superior 4504.

AIREDALE—LOST—MALE, ABOUT 10 MO. old, chain's pet, Thurs., Feb. 8, betw. 9 and 10 a. m. Reward. 931 Leland, Sunny, 5613.

AIREDALE—LOST—ALL WHITE, MALE. vic. Fullerton-pkwy. Reward. Diversey 4197 or Wellington 4380.

BAG—LOST—CHICAGO THEATER, SAT. Feb. 3, monogram M. A. R. BIG REWARD. Keep money; need keys badly. Return to Apt. 24, Kenwood Hotel, Oakland 1900.

BAG—LOST—BLUE BEADED, BTW. 62D and 63d on Cott. Gr. Rew. H. P. 2380.

BAR PIN—LOST—3 DIAMONDS; KEEPsake; lib. rew. 6232 Cottage Grove. Fairfax 2840.

BAR PIN—LOST—DIAMOND, THURS. EVE., Michigan-blvd. bet. 53d and 55th t. sts. Reward. Kenlis 3850.

BARPIN—LOST—GOLD, SMALL DIAMOND. Thurs. Keepsake. Reward. Sunnyside 6319.

BOX — LOST — CONTAINING CLOTHES, IN front of 1359 Kenilworth-av. 9:30 Friday night; reward. Phone DOOLEY, E. P. 3300.

BROWN FUR STOLE—LOST—SAT. EVE., Feb. 3, in vicinity of Lake Shore-dr. or Virginia Hotel or in Atlas cab. Ph. Supr. 6240. Reward.

CANTEEN—LOST—BLACK, IN LOOP; CONtained theater tickets, money, city news bureau, police card; reward. Prospect 3772.

CAT—LOST—BLACK, WHITE TIP ON TAIL, white breast; reward for information. Sunnyside 8055.

CURLS—LOST—MED. BROWN, ON RAND. and Wab. t. sts., Sat., 9 a. m., or Field's. Ph. Midway 4238.

DIAMOND RING—LOST — GENTLEMAN'S; weight 1.72; reward. Ph. Wabash 4496.

DOG—LOST—JAN. 10, by a little sick boy, BLACK COCKER SPANIEL, 2 yrs. old, small, very curly, name Teddy, license 9715. LARGE REWARD. No questions.

Also REWARD for information leading to recovery. H. B. KEHOE.
Phone 2332 Drexel. 1035 E. 49th-st.

DOG—LOST—AIREDALE, YOUNG FEMALE, since 1 nursday night; Elmhurst or vicinity; name "Flapper." Phone Elmhurst 640-M or Maywood 586-R. Reward.

DOG — LOST — LEG. MALE AIREDALE, black & tan. Reward, 3628 Oak-st., berwyn.

DROVERS NAT. BANK PASS AND CHECK book and 2 stock certificates issued to Lisa Haberman—Lost—St. Goodiac. Phone H. P. 6796 or Boulevard 9020.

EARRING—LOST—PLATINUM AND DIAmond link, green emerald pendant. Return 333 Peoria-st., or Sisson Hotel, Apt. 7-C. Reward.

FOLD — LOST — LEATHER, CONTAINS money, Liberty bonds, bank book and note. Owner's name on back. Reward. Fa.Ken.6701

FOX FUR—LOST—ON L TRAIN, BETWEEN 10 and 12 o'clock Thursday, between Jackson and May-sts., Evanston; liberal reward. Call Evanston 3091.

GLASSES—LOST—TONE RIMMED, IN BLK. case on Tuesday; left Yellow Cab at Union station. Finder please phone Lake View 5842.

GLASSES—LOST—GOLD RIM FOLDING nose glasses, with trolley chain and Shriner pin; suitable reward. A. D. ACERS, Calumet 1180.

HANDBAG—LOST—WILL PARTY FINDING handbag on Milw.-av. car Fri. p. m. ret. to Mrs. A. Smith, 3011 Eastwood-av.; no new KEYS—LOST—FRI. EVE., BUS OR SHERrd. Fa. Sunnyside 4291. Reward.

KITTEN—LOST—DEC. 10, BROWN GRAY Persian, 7 mo. old; $25 reward; no questions. 6338 Minerva-av. Midway 2878.

MESH BAG—LOST—GOLD, IN LOOP; REward. Rew. FITZGIBBON, Cooper-Carlton Hotel, Hyde Park 9900.

PIN—LOST—DIAMOND, STAR SHAPED. Keepsake. Reward. Edgewater 7583.

PLAID BLANKET—LOST—PROPERTY OF Karioy-av. and Gladys-st. Reward. Ph. Van Buren 3833.

PIN—LOST—A BETA PHI FRATERNITY; 18 k. pearl; initials on back. Rew. Geo. S. Bel. Pantheon and Bryn Mawr; large rew. Call Sure. 9021.

PORTFOLIO—LOST—REWARD FOR RE turn of brown leather portfolio and contents lost Wednesday morning in C. & N. W. railway train. Owner's address on portfolio under flap.

PURSE—LOST—IN CHECKER TAXI THURS. a.m., lady's leather purse; money valuable to only to owner; liberal reward. Reg. F. 0815.

RING—LOST—DIAMOND AND PLATINUM, between Grand-av. and Kinzie-st. and Chicago, Saturday noon. Liberal reward. MISS FUNK, Dorchester 3302.

RING—LOST—LADY'S SOLITAIRE DIAmond, about 1 1-4 carats, square platinum setting; probably in Marshall Field's or Boston Store; reward. Ph. Rogers Park 2 to 5 p.m.

RING OF KEYS—LOST—LEATHER case, on Indiana-av. car Friday evening, Feb. 9. Reward. Phone after Sunday, Calumet 0153.

RING—LOST—S. S.; ENGRAVED, PLAIN; owner's name inside. Rew. Fairfax 2963.

WATCH—LOST—LADY'S GENTRY WRIST gold watch from 740 W. Garfield-blvd. will return either watch or pawn ticket no questions will be asked; reward. Watch was my mother's, dead many years. Yards 2587.

WATCH—FOUND—MONDAY NIGHT, MAN'S. Drexel 8872.

WRIST WATCH—LOST—LADY'S, ELGIN, initials M. T., bet. 67th and Stony Island and 63d, Halsted. Liberal rew. Fairfax 0731.

WRIST WATCH—LOST—BETWEEN 41 AND 5.; on Clark-st. car; reward. Linc. 2493.

PERSONAL.

PERSONAL — CORRESPONDENTS OF THE late Professor William Graham Sumner of Yale university who have in their possession letters from him which might throw light on graphical purposes are requested to send them to Harris E. Starr, 303 Lexington-av., New Haven, Conn. Every courtesy will be coined and promptly returned.

PERSONAL—$100 REWARD for any information which will lead to the recovery of my 1923 Ford sedan, motor number 6431420, stolen Jan. 31, state license No. 123955, engine No. 2 cylinder. Ford, Jr., 1 Premier primer, patent breaker on starter. Phone Van Buren 2235.

PERSONAL—PARTY AND OTHERS WITnessing accident at 72 Cottage Grove, two boys together, Wednesday the 8th, at 7:30 p. m. will this gentleman please call, as mother is in sole need of your witness. Ph. Vincennes 8170 or Mrs. Campbell, 7013 St. Lawrence.

PERSONAL—MARGARET PEARCY, AGED about 52 years, daughter of Henry Pearcy deceased, or any person having knowledge of such, please communicate with The Ontario Public Trustee, Osgoode Hall, Toronto.

PERSONAL—ON AND AFTER THIS DATE I will not be responsible for any debts contracted by any one except myself. WM. J. McCONNELL, 8156 W. 67th-st.

PERSONAL—ANY ONE KNOWING THE whereabouts of Ralph M. Johnson please notify his heartbroken and homeless mother, Emily Johnson, Greenwood, Ind.

PERSONAL—JOHN T. WILD, OR ANY ONE knowing his whereabouts: Brother Joseph died. Communicate with sister, MARY PRATT, 4734 Kenmore-av.

PERSONAL—WANTED TO ADOPT GIRL, any age up to 5 years; can furnish best of references and excellent home. Address S 555. Tribune.

PERSONAL — IMPORTANT. ANY ONE knowing present address of Chas. J. Overchek kindly notify at once. Address S 70. Tribune.

PERSONAL—WANT TO ADOPT BABY girl or boy, 2 weeks old or older. Phone Republic 4102.

PERSONAL—CAN YOU TELL ME OF ANY body who had cancer settle in the bones that was cured? Address E A 238, Tribune.

PERSONAL—DEAR MARY: MANY THANKS for card. Appreciate your thoughtfulness. Am well.

PERSONAL—CAN YOU TELL ME OF ANY body who had cancer settle in the bones that was cured? Address E F 132, Tribune.

PERSONAL—EXCELLENT FAMILY WISHES to adopt normal, healthy American boy less than 2 weeks old. Address A Z 283, Tribune.

PERSONAL—WANT TO ADOPT BOY OR girl about 1 month old; Jewish; good home. Address F 405, Tribune.

PERSONAL—WANTED FOR ADOPTION, A boy from 3 to 6 yrs. old; references exchanged. Address E C 247, Tribune.

PERSONAL—ASNER JAMES LUTES, OR anyone knowing his whereabouts, mother dead, write T. C. BARRY, Atlanta, Ill.

PERSONAL—JIMMY F. PLEASE COME back. Mickey and Harold.

CLUB AND ASS'N MEMBERSHIP.

GREEN VALLEY COUNTRY CLUB—
WHEATON, ILL.
THE HUNDRED DOLLAR GOLF CLUB.
$110 per year, including war tax, covers all expenses; no initiation fee or assessments. Formerly Wheaton Golf Club. Wheaton's 18 hole course, 15 years old, 18 first class greens. Fairways and rough kept cut by power equipment. 25 room clubhouse, well furnished. Good meals, sleeping accommodations. Moderate prices. Hotel service. Roosevelt-rd. concrete all the way. Over 100 trains daily. C. & N. W. and Aurora, Elgin & Chicago. 25 ride tickets, direct service or 12 minute walk. Open for inspection all year. Over 300 regular members. LIMITED MEMBERSHIP. Join early to avoid waiting list. Ride out and see. Phone Wheaton 91. Chicago office, Room 712, 31 N. State-st. Phone Randolph 4049. E. A. KELLY, Pres.

FOR SALE—MEMBERSHIP IN ONE OF THE principal North Shore golf clubs; price reasonable; all cash not required. Address X 264, Tribune.

WANTED—LIFE MEMBERSHIP OLYMPIA Fields; state best ouer for cash. Address T 487, Tribune.

EXCLUSIVE NORTH SIDE DANCING CLUB will accept new members. Information, Harrison 3721.

FOR SALE—HAMILTON CLUB MEMBERship, $50; dues paid to May 1st. Address E F 283, Tribune.

MUSICAL INSTRUMENTS.

SPECIAL SALE at CABLE'S

of Grands, Uprights, and Players. Used by Artists During the Past Musical Season.

MASON & HAMLIN GRANDS.
Small size, beautifully polished mahogany case; has been used slightly. Just as good as new. Can be had at a special reduction.

HARRINGTON GRAND—Small size, polished mahogany case. Used for only a short time. Specially priced.

SMALL GRAND—Just the thing for the small home or apt.; dark mahogany case of attractive design. Used only a short time. Can be had at a special price of $475.

CABLE UPRIGHT—Has a pure tone of true musical quality. Mahogany case. A piano you will be proud to call your own.

MASON & HAMLIN UPRIGHT—Attractive mahogany case. Used only a short time by a concert artist. Can be had at a very reasonable figure.

STEINWAY UPRIGHT—Beautifully polished mahogany case, artistic tone; has been put into excellent condition by our factory. Carries our own guarantee.

CONOVER PLAYER—Beautiful figured walnut case; one of the finest players ever put on the market. Has been used for only a short time as a demonstrator. Special reduction.

EUPHONA INNER-PLAYER—Polished walnut case, in splendid condition. This player is available at a very attractive discount.

VERY LIBERAL TERMS IF DESIRED.

CABLE PIANO CO.

Open evenings. Wabash and Jackson.

SCHULTZ BARGAINS.

88 note Kimball Player-piano $375
88 note Healy Player-piano 225
88 note Meister Player-piano 260
88 note Schiller Player-piano 315
88 note Kingston Player-piano 320
88 note Willard Player-piano 325
88 note Geo. P. Bent Player-piano 350
Including Bench and 50 Rolls.

CASH OR $10 PER MONTH.

We have only one store in Chicago, 2253 and 2255 W. MADISON-ST. East of Oakley boul.
SCHULTZ PIANO CO.
Established 1894.

PIANOS, PLAYER-PIANOS, PHONOGRAPHS. Why deprive your family of the pleasure of having music in your home? You are not ready to purchase now, rent a piano, player-piano or phonograph. Credit will be allowed for rental paid if you buy later.
Pianos, $3 per month.
Player-pianos, $7 per month.
Phonographs, $2 per month.
STEGER & SONS.
PIANO MANUFACTURING COMPANY.
Steger Bldg., N. W. Cor. Wabash and Jackson.

HARDMAN PIANOS.

The official piano of the Metropolitan Grand Opera Co. on exhibition and sale in Chicago and Northern Illinois only at the Music Rooms of the

CABLE PIANO CO.,

WABASH AND JACKSON.

PHONOGRAPHS—SPECIAL THIS WEEK—
ELEGANT CABINET MODELS. $55.
DOUBLE MODELS, $67.50.
BRUNSWICK, LIKE NEW, $60.
VICTOR, VICTROLA, ALMOST NEW, $59.
Terms now at $1.00 per week.
GAITTONOLA CUT PRICE
PHONOGRAPH CO.,
734 N. State-st. Open eve.

SONORA CONSOLE.

Italian Renaissance model, brown mah., used, but in perfect condition. Call and see this bargain. Terms.
F. F. SPOFFORD.
730 Republic Bldg., State and Adams.

WE SELL VICTOR, BRUNSWICK, SONORA, Columbia, Cheney and Edison phonographs, wholesale, to anyone desiring instrument in quantities.
WILSON-BROADWAY MUSIC CO.,
1142 Wilson-av. 4643 Sheridan-rd.

USE YOUR OLD PIANO. HAVE LATEST improved player action installed; price will surprise you. Can be done in your home and guaranteed; write for information. Modern Player Installers, 336 13th-st. Milwaukee, Wis.

STORAGE SALE— STORAGE SALE—
Victor-Victrola, 48 selections $29
Brunswick, 25 selections 39
$250 console, genuine bargain 59
Open evenings. Terms. West of Kedzie.
3232 W. Madison-st.

NEW RUFFET B. P. C. MELODY SAX. $125; new Buffet B. P. E. alto sax., $115; new French made Sochm clarinets, grenadilla B. A. C or E, $50 each. F. Houseau, importer, 433 S. Halsted-st. Tel. Hay. 6656.

PHONOGRAPH—EXQUISITE TONE, SHERton design, console, used 3 months; will sell at a bargain. CAPITOL CUT PRICE PHONOGRAPH CO., 734 N. State-st. Open eve.

PHONOGRAPH, $250 BRUNSWICK, CABInet, Adam brown mahogany, exc. open back; $135 cash takes it, including motrola attachment and 24 worth of records; will deliver. Edgewater 5837.

PHONOGRAPH—FOR SALE—LARGE CAB. net, upright, used 4 mos.; $35 takes it. Call day or eve. 4016 S. Crawford-av. [ex. press office].

NEW GUARANTEED PLAYER PIANOS $325, with bench and 20 rolls free delivery. See MR. CARL ANDERSON, 36 S. State-st. Room 1254 North American Bldg. Cent. 0202

PIANO—ENGLEWAY 5 FOOT CASE—SALE—Entirely overhauled and is as good as a new wonderful tone; only $275; terms to suit. ADAMS, 310-312 S. Wabash-av.

$95 TO $150; YOUR CHOICE OF FIVE good upright pianos, leading makes; guaranteed in good repair; genuine values; easy terms. ADAM SCHAAF, 3-321 S. Wabash.

TWICHELL UPRIGHT PIANO WITH bench, $100; dark oak; perfect condition; good instrument, pleasing tone. A bargain. Oakland 3863. 4160 Ellis-av.

BUY YOUR SAXOPHONES HERE AND GET 20 lessons free. Call or write Harr. 5070. CHRISTENSEN, 20 E. Jackson, Harr. 5070.

FOR SALE — TUBA-PHONE BANJO-STYLE ukulele, $60.50 each; soprano sax., E flat also. De Ville, 59 E. Van Burne.

PHONO., WILL SELL $300 SPEC., 3 COMmanent Brunswick mahog. consol.; excel. condition, $110. Lake View 9598.

PHONOGRAPH WITH RECORDS; MAHOGany Queen Anne console; used 6 months; bargain, $85. Keystone 1829.

SONORA QUEEN ANNE CONSOLE, MAhog., used 10 days; list price $275; pay off bal. of $200. Englewood 3211.

$70 FOR $225 MODEL GENUINE VICtory console, like new; still guaranteed; lots records. Call at once. 3005 S. Halsted.

$75 FOR $250 STYLE GENUINE VICTORY console; perf. cond.; guaranteed; records; must sell. 4750 Sheridan-rd., 2d. No. 208.

PLAYER PIANO, USED, $175; CONVENience terms; $8 per month. P. A. STARCK PIANO CO., 210 S. Wabash.

SEVERAL GOOD CORNETS, TROMBONE, saxophone, tuba, violins; bargains. Bredfield, 2834 Lincoln-av.

REASONABLE PRICE ON THREE OLD violins; will trade for alto or tenor sax.; no dealer. Call Nevada 4523.

ELLINGTON MANUALO MAHOG. PLAYER piano, 88 note, good condition; price $250. 4655 Beacon-st. Sunnyside 3879.

$600 GULBRANSEN PLAYER PIANO, slightly used; new piano case; terms, $275. 3438 W. Lake-st. Order Sunday.

MASON & HAMLIN MAHOG. PIANO; EXcellent condition; will sell or rent at once. Lake 1389 after 6 p.m. Mon.

PHONOGRAPH—MAGNIFICENT $185 CONsole, used 4 months, $60. Call 4008 W. Madison-st. [in warehouse]. Open eves.

PHONOGRAPH—FOR SALE—HANDSOME UPR. MODEL, used 4 months; $25 takes it. Call 847 W. 63d-st.

KIMBALL PARLOR GRAND, MAHOG. $385. Call Monday, 6255 S. Ashland. Suite 7.

VICTOR VICTROLA, ELEC. MOTOR, 10 records; good cab. Address D 61, Tribune.

VIOLIN, $50. GOOD TONE, EXCEL. COND. 2822 Wilcox-st. Van Buren 1918.

HOWARD UPRIGHT PIANO; REAS. PHONE Canal 8079.

LARGE VICTROLA, 25 RECORDS, $35; portable phon., $15. 2545 Indiana-av.

PIANO MUST BE SOLD AT ONCE; LIBERAL terms; at a bargain. 2143 N. Lawler-av.

WILL PAY $250 CASH FOR GOOD USED player piano. Phone Lake 9620. Mr. Buck.

FOR SALE—PLAYER PIANO; WILL SELL cheap. Phone Kedzie 4405. Smith.

DARK MAHG. KIMBALL PAR. GRAND; exc. barg., $500. Edgewater 1476.

FOR SALE — VICTOR VICTROLA, NO. 10, and Howard Player; reas. Well. 7250.

COLUMBIA GRAFONOLA AND RECORDS for sale. Phone Shore 0682.

SAXOPHONE AND CLARINETS REPAIRED, prompt. De Ville, 59 E. Van Buren.

RADIO MASTER, maker, 2727 Van Buren-st., Chicago.

EDISON WITH 75 RECORDS; MAKE OFfer. 401 W. 79th-st. Vincennes 7432.

YOUR 65 NOTE PLAYER CHANGED TO 88 note players repaired. Baker, Colum. 5841.

$150 BUYS MOD. EMERSON UPRIGHT—mahogany; splendid tone. Midway 1332.

BEAUT. PLAYER PIANO, USED 2 MONTHS very cheap. Atlantic 0189.

BAUER UPRIGHT, WALNUT CASE; A-1 cond. Owner, 39 S. Springfield, 2d fl.

DON'T TRADE YOUR GOOD PIANO; HAVE a player installed. Superior 6318.

VIOLIN, 100 YEARS OLD, ITALIAN MAKE Fields; state best ouer for cash. Address T 487, Tribune.

EXCLUSIVE NORTH SIDE DANCING CLUB will accept new members. Information, Harrison 3721.

FOR SALE—HAMILTON CLUB MEMBERship, $50; dues paid to May 1st. Address E F 283, Tribune.

MUSICAL INSTRUMENTS.

A WEEK OF OPPORTUNITY

The values obtainable here are truly unusual. Under one roof you may see scores of beautiful used instruments. For practical purposes are just as good as new. Convenient terms arranged.

UPRIGHTS.

Hamilton, beautiful figured walnut...	$ 175
Kimball, dark mahogany	200
Kimball, golden oak	225
Decker Bros., dull brown mahogany	263
Smith & Barnes, polished golden oak	250
Fischer, polished mahogany	275
Detmer, dull brown mahogany	275
Kimball, polished walnut	300
Kingsbury, dull brown mahogany	283
George Steck, polished mahogany	293
Behr Bros., polished mahogany	285
Sterling, dull brown mahogany	335
Hardman, mahogany	310
Wm. Knabe, dull brown mahogany	350
Weber, dull brown mahogany	375
Steinway, dull brown mahogany	525
Conover, mahogany	423
Weber, mahogany	495
Steinway, dull mahogany	625
Steinway, style "V," brown mahogany.	745

GRANDS.

Hazelton Bros., parlor size, brown mahogany	845
Lyon & Healy, apartment grand, style "C," dull brown mahogany	850
Cheney, parlor grand, dull brown mahogany	950
Steinway, style "A," parlor grand, art model, dull brown mahogany	1,750

LYON & HEALY INC.

Wabash at Jackson.

PHONOGRAPH BARGAINS.

Console Style.

THESE ARE BONA FIDE BARGAINS. You must hear and see these instruments to appreciate their value.

They have been used as salesmen's samples.

4 Beautiful Cabinets, in both walnut and mahogany.

Were sold in retail stores for $250; now $125.

Open Sunday afternoon from 2 until 6 p. m.

Open evenings all next week.
1824 Lytton Bldg.
Phone Wabash 4269.
State and Jackson-sts.

RADIO-PHONOGRAPH BARGAINS.

Console type, mahogany and walnut cabinets, complete with radio and phonograph. These are salesmen's samples that we are selling at half price. You must see and hear these instruments to appreciate the wonderful bargains. These sets are complete with tubes, batteries, loud speaker. Each set consists of 3 radio, 1 detector and 2 audio. Following is a list of the machines that are still left:

1 Model N, mahogany, was $350, now $175.
1 Westinghouse Receiving Outfit, was $132, now $95.
1 Magnavox Concert Speaker Outfit, was $85, now $42.50.

Also some bargains in upright cabinets for radio only.

Open Sunday from 2 until 6 p. m. Open evenings during week until 9 p. m. Room 1824-1826 Lytton Bldg. Phone Wabash 4269

100 USED PIANOS,

To close out to make room for Grands and Player-pianos; $60, $75, $85 and $100; all makes.

SCHULTZ PIANO CO.,
2253, 2255 W. Madison-st.
East of Oakley-blvd.

RIDE, WRITE, OR PHONE.

Good cornet, $8; tenor banjo, $10; trombone, $8; fine clarinet, $10; silver saxophone in case, $50; other big bargains in band instruments, xylophones, etc.; less than half price; other dealers charge double. Experience unnecessary. TUNICA 1110 N. Clark [ur. Division]. Sup. 6296. Open eves. Terms. West of Kedzie.

SONORA—CHENEY.

Two of the highest class phonographs made can be heard side by side; call and hear them demonstrated. Cash or easy terms.
F. S. Spofford,
730 Republic Bld., 209 S. State

PLAYER PIANO.

Have been forced to repossess a player piano; will sell to party completing balance and in 4 consecutive monthly payments; guaranteed as a instrument. Ask for H. B. DARLING, Credit Manager, 301 S. Wabash-av.

QUICK SALE.

Cash only $47.50.
$250 mahogany console Queen Anne Model; 36 selected records. Call until 9 p. m. Monday or Tuesday. 2322 Madison-st. near Western.

SPECIAL SALE

on used band inst., saxophone, cornets, trombones, baritones, basses; all makes; bargains in flutes, clarinets, drums; these before purchasing elsewhere. Brooks Band Service, 6th floor, 320 S. Wabash. Wabash 1929.

SONORA $53.

Full size cabinet, used, but in perfect condition; 24 records included; terms, $5 down and $5 a month.
F. F. SPOFFORD.
730 Republic Bldg., State and Adams.

BRUNSWICK.

$2 DOWN delivers a BRAND NEW Brunswick phonograph to your home. $1 weekly pays the balance; $60.50 up. WYMAN PIANO CO., 604 Republic Bldg.

PIANO, STANDARD MAKE, UPRIGHT, walnut case; cheap for cash. Phone Stewart 2034. 7224 Morgan-st.

VIOLIN, GERMAN, HAS HAD GOOD CARE; good case and bow, complete, $22. 1738 Irving Park, Graceland 2551.

BARGAINS—MOVING TO LOOP—VICTROlas, Columbias, Cheneys, Edisons, Victors; phonographs; must sell all models; lib. discounts; terms; open all Sun. and eves. 4446 Southport. Sheffield 1400.

BEAUTIFUL VIOLIN PIANO, USED 1 YR.; perfect condition, including 15 player rolls and bench; $175. Call 1824 Irving Park-blvd. Graceland 2551.

BRUNSWICK, MAHOG., $175 MODEL, 48 records, $90. Gulbransen player piano, $630 model, 35 rolls, $225; piano lamp, $10; library table, $25; Al cond. 6211 Drexel-av., 1st.

BABY GRAND PIANO, COLONIAL ART style, dark case; beautiful tone and action; slightly used only. Price $550; payments $15 monthly. ADAM SCHAAF, 319-321 S. Wabash-av.

FINE CONOVER PLAYER PIANO, $225; $800 Angelus player, $250. Good condition. Sacrifice; must be equipped with player drive, motor, and stand for commercial use. Al condition; ready to run; bargain. Address F F 46, Tribune.

ADDING MACHINES AND CALCULATORS rented; Dictaphones, check protectors and typewriters; 5 days' free trial. Rental Sec. Clrk. House, 193 N. Dearborn, Central 6034.

ADDRESSING MACHINES.

Hand and motor driven machines for sale Address E N 117, Tribune.

DIXY-ADDRESSING MACHINES, COMplete, including a lot of cylinders, $75. HUMBOLDT FURNITURE CO., 2412 W. North-av. Ph. Humboldt 7780.

FOR SALE—A. B. DICK CO., EDISON ROtary mimeograph No. 77; absolutely good as new, $40.
The Henry Schempf Co., Fort Atkinson, Wis.

FOR SALE CHEAP—MAIL-O-METER EDIphones and shaver, Ludwing letter opener. The Diamond Tailoring Co., 618 W. Jackson-blvd. Monroe 3614.

WANTED — UNDERWOOD BOOKKEEPING machine. TAXEY DEPT. STORE, 550 Potter-av. Milwaukee, Wis.

FOR SALE—EXPERT MULTIGRAPH WITH automatic paper feed; all good condition; pica type; bargain. Address E F 121, Tribune.

FOR SALE—DICK MIMEOGRAPH, NO. 78, nuts, feed and inker; latest model; excellent cond. Address E C 239, Tribune.

WANTED—3X5 CARD INDEX CABINET, 35 to 60 drawers, like new, wood. Give lowest price. Tel. Well. 4403.

SEE US IF YOU WANT TO BUY OR SELL typewriters. Office Specialty Mfg. Distributing Co., 170 N. Wells. Ph. Franklin 2118.

DICTAPHONE, MULTIGRAPH, FOLDER-Feeder, Inc., 440 S. Dearborn. Harr. 5077.

EXACTLY TODD PROTECTOGRAPH, NEAR-ly new, cheap. Address A E 38, Tribune.

COLUMBIA DICTAPHONE, TRANSCRIBER, shaver; best offer. Englewood 8883.

DICTATING MACHINES, EDISON, COMplete outfit. Rm. 926, 70 W. Monroe.

WANTED — 4 LINE ADDRESSOGRAPH frames. Victory 6355.

SPORTING GOODS.

I WANT TO BUY A GOOD FISHING OUTfit; also shotgun and rifle; give phone. Address D G 407, Tribune.

BARGAINS IN HIGH GRADE IMPORTED sporting rifles, $25 and up. Address T 321, Tribune.

FOR SALE—WINCH. 12 G. PUMP AND 25-20 rep. rifle. Address T 301, Tribune.

MUSICAL INSTRUMENTS.

THE BIG OPPORTUNITY.

Newest two-in-one L. D. Radio and Phonograph combined; to introduce will sell at retail a few special samples at price of phonograph alone.
RADIO DEPT. 25 E. AUSTIN-AV.

WANTED USED PLAYERS.
Will pay cash for used players. Phone West 1496 MR. BECK.

MUSIC ROLLS AND RECORDS.

FOR SALE — 3 LARGE SHEET MUSIC racks, 1 player roll rack, also a number of new piano benches; reasonable. Irving 1184. 3234 Lawrence-av.

WE BUY, SELL AND EXCHANGE MUSIC rolls and records. STANDARD MUSIC CO., 153 N. Wabash, corner Lake.

BIG FINE SELECTION CLASSIC, OPERATIC 88 note player rolls, half price. LUNICA, 1110 N. Clark. Open eves.

DANCING SCHOOLS.

ESTABLISHED 1914.
RICHARD O. KANDLER ACADEMY.
Affiliated with
AARISTO SCHOOL OF DANCING.
R. 25, 624 S. Auditorium Bldg.,431 S. Wabash
Woodlawn Branch, 6040 Kimbark-av., at 63d
We teach the latest smart steps, ballr., Dinner, Argentine Fox, Sheik Melody Waltz, also simple, practi. steps for beginners.
Priv. lessons, day, eve. or Sun. by appont.
Classes: Tues., Fri. or Sat. Sun. afternoon downtown and Thursday eve. in Woodlawn.
Our department of stage dancing incl. wonderful routines of soft shoe waltz cl., buck, Spanish, Javanese, snake and acrob. Dances taught by ladies and gents with stage exp.
For general information and appointments call Harrison 2421. RICHARD O. KANDLER, Dir., Member Am. Natl. A. Pres. Chic. Assn. M. of D. NOTICE—We are one a dance club for ladies and gentlemen who appreciate good style, ballr. dancing poise, and dash.
If interested please arr. personal interview. At our Woodlaw

SITUATIONS WANTED—MALE.

Executives and Managers.

SALES.

Young man, 27, married, now engaged in business for himself with fair success, desires connection as salesman or sales executive in Chicago or Midwest. Experienced in direct selling, two and one-half years in business selling direct and hiring and managing salesmen, and quite successful in sales correspondence; one year as assistant sales manager of large and responsible concern; one year as sales manager of selling organization, and now looking for a permanent and worthwhile connection with a future. I want a connection with a concern that has a good reputation and a good product that does not have to be exaggerated. University education and experienced in radio, electrical, and mechanical lines. Salary same as last employment—$75 per week to start with you continually backing me up. I want to continually back YOU up, if you believe I am a live wire and a worker I would appreciate an interview. Address A H 43, Tribune.

SALES MANAGER, ORGANIZER, EXECUTIVE.

Here is a chance for a wide-awake concern to secure the services of a well qualified and successful business getter; age 40, college education, 3 years city salesman, 6 years road salesman, 3 years special executive representative, in which capacity he covered all of North America; 7 years executive and analytical sales manager, sales counselor and organizer; has been very successful in originating and conducting intensive sales campaigns through jobbers dealers, agencies and direct to consumer. He now seeks a field in which he can utilize to advantage his accumulated experience. Address X 496, Tribune.

SITUATION WTD—FINANCIALLY ABLE TO handle a good proposition; commission basis; can start at once; can organize, develop, install and maintain local sales forces, organize, train, rebuild human mechanism; good salesmanship; executive business ability; spirit of adherence; man of yesterday of average intelligence made good salesmen of ability for tomorrow by my own exclusively outlined system of practice in the art of business salesmanship; 14 years' of executive experience. What have you? Address T 325, Tribune.

EXECUTIVE-AUDITOR.

Financial executive and accounting with 12 yrs.' successful experience covering all phases of accounting, statistical and financial control, and business forecasting; 7 yrs. comptroller large institution; good personality, broad acquaintance, desires connection with growing concern offering real opportunity; highest ref. Address T 336, Tribune.

MATERIAL EXECUTIVE

Familiar with production, planning systems, and commercial aspects of work, including scheduling, routing, and modern storekeeping; also experienced purchaser; over 14 years in above executive capacities. Want permanent connection; A1 references; will leave city if necessary. Address X 427, Tribune.

Hi-Power Sales Manager.

Broad advertising and sales exp.; strong personality, forceful salesman; energetic, enthusiastic, acoustomed to meeting executives on their own ideas; can and will produce anything; successful promoter; grad. eng., age 33; a big asset to some company; only high grade proposition considered; all or part time. Address P 536, Tribune.

SITUATION WTD — EXECUTIVE WITH practical knowledge of printing and publishing, now available for large concern needing the services of aggressive, supervising, purchasing executive; can handle direct mail literature, house organs and office requisites; knowledge of printing in every detail, including commercial art and photo engraving, enable him to secure best results; now employed. Address A H 40, Tribune.

DAY BY DAY.

Efficient young, high powered sales executive desires real opportunity to prove his technique and orientation with a financially sound company offering permanency with opportunities for a man of unusual ability and record; willing to work anywhere. Address A H 41, Tribune.

BUSINESS GETTER.

Mature judgment, large experience, widely traveled. Working knowledge of French and Spanish. Desires opportunity to prove ability of manufacturer, jobber, dealer, power machinery or contractor. Salary to start eight thousand. Address T 247, Tribune.

SITUATION WTD—SUPERINTENDENT OR PRODUCTION MAN; technical ed.; 10 yrs. sanitary engineering executive; practical executive, in which capacity he covered all of North America; 7 years executive and analytical sales counselor and organizer; has been very successful in originating and conducting intensive sales campaigns through jobbers dealers, agencies and direct to consumer. He now seeks a field in which he can utilize to advantage his accumulated experience. Address X 496, Tribune.

SITUATION WTD—FINANCIALLY ABLE TO handle a good proposition; commission basis; can start at once; can organize, develop, install and maintain local sales forces, organize, train, rebuild human mechanism; good salesmanship; executive business ability; spirit of adherence; man of yesterday of average intelligence made good salesmen of ability for tomorrow by my own exclusively outlined system of practice in the art of business salesmanship; 14 years' of executive experience. What have you? Address T 325, Tribune.

EXECUTIVE-AUDITOR.

Financial executive and accounting with 12 yrs.' successful experience covering all phases of accounting, statistical and financial control, and business forecasting; 7 yrs. comptroller large institution; good personality, broad acquaintance, desires connection with growing concern offering real opportunity; highest ref. Address T 336, Tribune.

MATERIAL EXECUTIVE

Familiar with production, planning systems, and commercial aspects of work, including scheduling, routing, and modern storekeeping; also experienced purchaser; over 14 years in above executive capacities. Want permanent connection; A1 references; will leave city if necessary. Address X 427, Tribune.

Hi-Power Sales Manager.

Broad advertising and sales exp.; strong personality, forceful salesman; energetic, enthusiastic, acoustomed to meeting executives on their own ideas; can and will produce anything; successful promoter; grad. eng., age 33; a big asset to some company; only high grade proposition considered; all or part time. Address P 536, Tribune.

SITUATION WTD — EXECUTIVE WITH practical knowledge of printing and publishing, now available for large concern needing the services of aggressive, supervising, purchasing executive; can handle direct mail literature, house organs and office requisites; knowledge of printing in every detail, including commercial art and photo engraving, enable him to secure best results; now employed. Address A H 40, Tribune.

DAY BY DAY.

Efficient young, high powered sales executive desires real opportunity to prove his technique and orientation with a financially sound company offering permanency with opportunities for a man of unusual ability and record; willing to work anywhere. Address A H 41, Tribune.

BUSINESS GETTER.

Mature judgment, large experience, widely traveled. Working knowledge of French and Spanish. Desires opportunity to prove ability of manufacturer, jobber, dealer, power machinery or contractor. Salary to start eight thousand. Address T 247, Tribune.

EXECUTIVE - ACCOUNTANT

10 yrs.' exp. pub.-priv. accig., fed. taxes, spec. wk., all cit details; Am.; age 33; marr.; sal. $60-$75; A1 ref. Address S 313, Tribune.

Credit Man-Acct.-Office Mgr.

17 yrs.' exp. of proven ability, thoroughly familiar with all office details; age 36, marr.; best refs.; bond. Address S 447, Tribune.

SUPERINTENDENT OR FOREMAN.

Gen. Foreman, Auto Mech., Devices, Fixtures, specls., metal stampings, gen. light mfg., age 45; married; good ref.; can go 42. Address S 330, Tribune.

SITUATION WTD—WELL EDU., MATURE business man, exp. as collection correspondent or office mgr.; thoroughly legal training; can get results; highest city ref. Address S 329, Tribune.

SITUATION WTD—YOUNG MAN, 28 YRS. old, at present employed office manager large sales organization, wants position with opportunities for advancement; willing to travel. Address T 387, Tribune.

SITUATION WTD—EXECUTIVE; 19 yrs. exp. as Supt., Chf. Engr., Fact. Mgr.; exp. mod. prod. methods; can increase production, cut cost, improve product. Address A H 25, Tribune.

AUDITOR-TREASURER.

20 yrs.' experience, various lines; good organizer; A1 ref.; age 40. Address T 220, Tribune.

SITUATION WTD — WELL EDUCATED, young, married, in advg. dept. good firm; broad exp. writing and planning, capable to manage it, or furnish as to ability, character. Address S 428, Tribune.

SITUATION WTD—EXPERT SALES CORRESPONDENT; college man, 37 years of age; well educated; will start for $30. Address S 535, Tribune.

SITUATION WTD — TRAFFIC MAN, EXPT. rate and tracer; 7 years' experience; road or office; exc. ref.; mod. sal. Address S 309, Tribune.

MAIL SALESMAN

Gets results. Dependable, resourceful; thoroughly experienced. Address T 86, Tribune.

STOCK OR BOND ISSUE

Wanted—To offer to country investors by reliable producers. Address T 382, Tribune.

SITUATION WTD—AS PRIVATE SECRETARY or assistant to executive or general man, age 36, of personality and broad business experience. Address T 349, Tribune.

SITUATION WTD—SUPT., MASTER MECHANIC, or production man; 25 yrs.' exp. in small mfg. line; handle all details; guarantee results. Address T 420, Tribune.

SITUAT ON WTD—EXP. IN OFFICE MANagement, selling, advtg., and correspn.; best refs.; good appearance, education, training. Address T 152, Tribune.

SITUATIONS WANTED—MALE.

Executives and Managers.

BUYER AND EXECUTIVE.

Automobile Accessories.

Aggressive, energetic and successful executive with 14 years' experience in intensive merchandising and buying of automobile accessories, at present employed and recognized as a factor in the automotive field, desires connection with manufacturer or large jobber as buyer and manager of sales.

A connection where initiative ability and experience may be capitalized. Thoroughly conversant with "direct to" mail distribution.

Address Box 546, 1501 World Tower Bldg., New York.

SALES EXECUTIVE.

12 yrs.' successful experience in sales and office management; have more than average ability to select salesmen and handle them in way to get best results. Familiar with all office routine and handling mail sales promotion; feel enough of an executive to assume responsibility and authority, but not above accepting suggestions and following instructions; will consider assistant to top executive; location, age 30. Address T 166, Tribune.

COST EXECUTIVE,

Accountant and auditor desires permanent position. Extensive experience, including several yrs. as cost executive who can make his own analysis, chart, and install modern practical cost system that ties in with financial records; can also carry out investigations and financial statements. Metal products industry pfd. Working specialties: Clear record. Northwestern Univ. Nicholson and Walton training. Address T 590, Tribune.

FACTORY SUPT.

AND PRODUCTION MGR.

Exceptional master mechanic, good organizer, 20 years' experience in manufacturing; expert in systems, tools, dies, and labor devices for interchangeable parts; open for engagement with growing concern; 1st class ref.; age 40. Address P 211, Tribune.

AVAILABLE.

Business executive whose experience includes national publicity, sales management, credits, finance, and matters pertaining to general business practice; record shows steady progress from office clerk to executive officer. In the prime of life, clean character, clearly steady business thought, and rugged physical endurance, desires connection with growing concern offering real opportunity; highest ref. Address T 336, Tribune.

MR. BUSY EXECUTIVE:

A married man, 39 yrs. old, desires position as your assistant. Can manage office, oversee the credits, and assist you in the sales work. In fact, relieve you of a great deal of the detail work you are now doing and give you more time for larger things. Salary $4,000. Address T 241, Tribune.

SITUATION WTD—BUSINESS ORGANIZER, direct mail expert, sales, advertising, branch manager; dependable; personality sure; $45 week. Address T 250, Tribune.

SITUATION WTD—CONSTRUCTION SUPT., capable and reliable; 10 yrs.' experience; best refs. Address X 340, Tribune.

Salesmen, Solicitors, Etc.

15 Years' Wide Selling

acq. in Central Ill. among elevators, lumber and general stores; carload product; very active, reliable; give maximum efficiency at min. traveling expense; can increase business your car or buy my own. Want quick, selling proposition of merit; salary and expense basis. Address A H 28, Tribune.

SITUATION WTD — HIGH CLASS SALES manager; 7 years' experience in selling steel and kindred products, exceptionally large and favorable acquaintance among purchasing agents, railroad and railroad shop officials, manufacturers and fabricators throughout the country; salesmanship or salary and commission wanted. Address T 170, Tribune.

SITUATION WTD—SALESMAN, SEVEN years with one concern, five in Wisconsin, selling to manufacturers, each sale from $100 to $5,000; Gentile, 30 years old and married. The product I am seeking takes hard selling and pays in proportion. Address A H 42, Tribune.

SITUATION WTD — SALESMAN, YOUNG man, 7 years' experience calling on d. g. and dept. store trade; desires to make a change. Best references and sales record. Only high grade line considered. Prefer Ill. or Ind. terr. Address S 62, Tribune.

SITUATION WTD—SALESMAN, AGE 33, married, college graduate, successful selling record, excellent references, wants to make permanent connection with reliable house. Address T 430, Tribune.

SITUATION WANTED—EXPERIENCED SALESman wishes to represent good manufacturer's specialty line of dry goods or ready to wear; Chicago and nearby territory. Address T 111, Tribune.

FURNITURE SALESMAN.

26 yrs.' old; 7 yrs. retail install. exp.; best of ref. Will leave city. I am a producer and not a talker. Address T 333, Tribune.

STOCK OR BOND.

Real live Salesman with clientele of investors in rural territory; results certain. Address S 437, Tribune.

STOCK SALESMAN,

wants good investment to sell established clients; will buy $600 Tribune.

SITUATION WTD—SPECIALTY MFG.: know how to close exclusive contracts and help you develop. For interview address T 243, Tribune.

SITUATION WTD—STOCK SALESMAN WITH strong connections in Penn. and N. Y., wants good stock issue on straight com. basis; Address T 145, Tribune.

STOCK OR BOND ISSUE

Wanted to offer country clients; quick results; reliable firm. Address T 382, Tribune.

STOCK OR BOND ISSUE

wanted to offer clientele; furnish best ref. Address T 176, Tribune.

SITUATION WTD—SALESMAN WISHES TO connect with established firm; age 35; 15 years' experience; references. Address X 390, Tribune.

SITUATION WTD—SALESMAN COVERING clothing trade New York and Pennsylvania and New England desires connection with first class house. Address X 501, Tribune.

INVESTMENT SALESMAN

will undertake sale clean issue; rural district. Address T 169, Tribune.

SITUATION WTD CAPABLE; 32 YRS.; 10 yrs.' spec. sales exp.; organizer; A1 ref.; open for prop. with mfg. or sales org.; sal. or draw acct. Address S V 245, Tribune.

SITUATION WTD—YOUNG MAN, SELLING and personality; good record. Address S 444, Tribune.

SITUATION WTD—BY YOUNG MAN, POSITION in store; have several years exp. Address S 179, Tribune.

SITUATION WTD — BI-CLASS SALESMAN; manager, years' experience in selling steel and kindred products, exceptionally large and favorable acquaintance among purchasing agents, railroad and railroad shop officials, manufacturers and fabricators throughout the country; salesmanship or salary and commission wanted. Address T 170, Tribune.

SITUATION WTD—SALESMAN, SEVEN years with one concern, five in Wisconsin, selling to manufacturers, each sale from $100 to $5,000; Gentile, 30 years old and married. The product I am seeking takes hard selling and pays in proportion. Address A H 42, Tribune.

SITUATION WTD — SALESMAN, YOUNG man, 7 years' experience calling on d. g. and dept. store trade; desires to make a change. Best references and sales record. Only high grade line considered. Prefer Ill. or Ind. terr. Address S 62, Tribune.

SITUATION WTD—SALESMAN, AGE 33, married, college graduate, successful selling record, excellent references, wants to make permanent connection with reliable house. Address T 430, Tribune.

SITUATION WTD—EXPERIENCED SALESman wishes to represent good manufacturer's specialty line of dry goods or ready to wear; Chicago and nearby territory. Address T 111, Tribune.

FURNITURE SALESMAN.

26 yrs.' old; 7 yrs. retail install. exp.; best of ref. Will leave city. I am a producer and not a talker. Address T 333, Tribune.

STOCK OR BOND.

Real live Salesman with clientele of investors in rural territory; results certain. Address S 437, Tribune.

STOCK SALESMAN,

wants good investment to sell established clients; will buy $600 Tribune.

SITUATION WTD—SPECIALTY MFG.: know how to close exclusive contracts and help you develop. For interview address T 243, Tribune.

SITUATION WTD—STOCK SALESMAN WITH strong connections in Penn. and N. Y., wants good stock issue on straight com. basis; Address T 145, Tribune.

STOCK OR BOND ISSUE

Wanted to offer country clients; quick results; reliable firm. Address T 382, Tribune.

STOCK OR BOND ISSUE

wanted to offer clientele; furnish best ref. Address T 176, Tribune.

SITUATION WTD—SALESMAN WISHES TO connect with established firm; age 35; 15 years' experience; references. Address X 390, Tribune.

SITUATION WTD—SALESMAN COVERING clothing trade New York and Pennsylvania and New England desires connection with first class house. Address X 501, Tribune.

INVESTMENT SALESMAN

will undertake sale clean issue; rural district. Address T 169, Tribune.

SITUATION WTD CAPABLE; 32 YRS.; 10 yrs.' spec. sales exp.; organizer; A1 ref.; open for prop. with mfg. or sales org.; sal. or draw acct. Address S V 245, Tribune.

SITUATION WTD—YOUNG MAN SELLING and personality; good record. Address S 444, Tribune.

SITUATION WTD—BY YOUNG MAN, POSITION in store; have several years exp. Address S 179, Tribune.

SITUATION WTD — BI-CLASS SALESMAN; manager, years' experience in selling steel and kindred products, exceptionally large and favorable acquaintance among purchasing agents, railroad and railroad shop officials, manufacturers and fabricators throughout the country; salesmanship or salary and commission wanted. Address T 170, Tribune.

SITUATION WTD—SALESMAN, YOUNG man, 7 years' experience calling on d. g. and dept. store trade; desires to make a change. Best references and sales record. Only high grade line considered. Prefer Ill. or Ind. terr. Address S 62, Tribune.

SITUATION WTD—SALESMAN, AGE 33, married, college graduate, successful selling record, excellent references, wants to make permanent connection with reliable house. Address T 430, Tribune.

SITUATION WTD—EXPERIENCED SALESman wishes to represent good manufacturer's specialty line of dry goods or ready to wear; Chicago and nearby territory. Address T 111, Tribune.

FURNITURE SALESMAN.

26 yrs.' old; 7 yrs. retail install. exp.; best of ref. Will leave city. I am a producer and not a talker. Address T 333, Tribune.

STOCK OR BOND.

Real live Salesman with clientele of investors in rural territory; results certain. Address S 437, Tribune.

STOCK SALESMAN,

wants good investment to sell established clients; will buy $600 Tribune.

SITUATION WTD—SPECIALTY MFG.: know how to close exclusive contracts and help you develop. For interview address T 243, Tribune.

SITUATION WTD—STOCK SALESMAN WITH strong connections in Penn. and N. Y., wants good stock issue on straight com. basis; Address T 145, Tribune.

STOCK OR BOND ISSUE

Wanted to offer country clients; quick results; reliable firm. Address T 382, Tribune.

STOCK OR BOND ISSUE

wanted to offer clientele; furnish best ref. Address T 176, Tribune.

SITUATION WTD—SALESMAN WISHES TO connect with established firm; age 35; 15 years' experience; references. Address X 390, Tribune.

SITUATION WTD—SALESMAN COVERING clothing trade New York and Pennsylvania and New England desires connection with first class house. Address X 501, Tribune.

INVESTMENT SALESMAN

will undertake sale clean issue; rural district. Address T 169, Tribune.

SITUATION WTD CAPABLE; 32 YRS.; 10 yrs.' spec. sales exp.; organizer; A1 ref.; open for prop. with mfg. or sales org.; sal. or draw acct. Address S V 245, Tribune.

SITUATION WTD—YOUNG MAN SELLING and personality; good record. Address S 444, Tribune.

SITUATION WTD—BY YOUNG MAN, POSITION in store; have several years exp. Address S 179, Tribune.

SITUATION WTD — BI-CLASS SALESMAN; manager, years' experience in selling steel and kindred products, exceptionally large and favorable acquaintance among purchasing agents, railroad and railroad shop officials, manufacturers and fabricators throughout the country; salesmanship or salary and commission wanted. Address T 170, Tribune.

SITUATION WTD—SALESMAN, SEVEN years with one concern, five in Wisconsin, selling to manufacturers, each sale from $100 to $5,000; Gentile, 30 years old and married. The product I am seeking takes hard selling and pays in proportion. Address A H 42, Tribune.

SITUATION WTD —

WANTED—MALE HELP.

Stores and Offices.

ATOR — A YOUNG MAN, WITH EX-ence in figuring lumber and mill work contractors' lists, also man to take mail from bungalow plans; steady position; AGO AND RIVERDALE LUMBER CO. 1364-p.n., Riverdale, Chicago.

Experienced Furniture

corative salesman. Should be man be-27 and 40 years. Good salary and b. future for the right man. JOHN A Y & SONS, 125 N. Wabash-av.

G CLERK—LARGE LOOP OFFICE; t hours; liberal salary; pleasant work; referred, but not essential; give phone T 202, Tribune.

FLOORMAN.

anted—Capable floorman; with experience in food artments. Good opportu- to right man. Apply Su- ntendent's Office, 4th r.

HILLMAN'S,

te and Washington-sts.

RMAN AND WINDOW TRIMMER — with advertising experience preferred be conversant with the ready to wear rson, immediately. JAMES L. HOTA, Ill.

RAL BOOKKEEPER—WITH KNOWL- credits; quick advancement to right; give experience and references. Ad- D 8 530, Tribune.

WARE SALESMAN—A1. S. SIDE; es $225. Address S 543, Tribune.

DWARE SALESMAN AND SALESMAN- ; wages, $35. Address S 540, Tribune.

CLERK—EXP. WHOLESALE JEWEL- ive details. Address S 529, Tribune.

OR CORRESPONDENT — BY PRO- ive wholesale tailoring concern; not desirable but not essential; must be to express himself in a clear and con- manner. An ambitious young man a very desirable connection. In reply ame, experience, if any, education, sal- expected. Address C Y 586, Tribune.

OR ACCOUNTANT — BY PUBLIC AC- nting firm; please give full details of ex- ce, salary, etc., which will be kept y confidential. Address D K 589, ne.

LEDGER CLERKS.

stomers' ledgers of wholesale house have neat handwriting; state full experience and salary expected. Ad- E A 550, Tribune.

N — YOUNG, 16 TO $1 ars old, who is high ool graduate and capable perating typewriter. Ex- ience not necessary. Op- tunity for advancement. ress E F 506, Tribune.

N — YOUNG, EXPERI- ced in office work; knowl- e of typewriting and dic- on desirable. Address D L , Tribune.

—YOUNG, TO ACT AS BANK MESSEN- and assist in the cashier's dept. esale house; must write a neat hand ac- 27 and 40 years. Good salary and b. future for the right man. JOHN A Y & SONS, 125 N. Wabash-av.

G CLERK—LARGE LOOP OFFICE; t hours; liberal salary; pleasant work; referred, but not essential; give phone T 202, Tribune.

FLOORMAN.

anted—Capable floorman; with experience in food artments. Good opportu- to right man. Apply Su- ntendent's Office, 4th r.

HILLMAN'S,

te and Washington-sts.

RMAN AND WINDOW TRIMMER — with advertising experience preferred be conversant with the ready to wear rson, immediately. JAMES L. HOTA, Ill.

RAL BOOKKEEPER—WITH KNOWL- credits; quick advancement to right; give experience and references. Ad- D 8 530, Tribune.

WARE SALESMAN—A1. S. SIDE; es $225. Address S 543, Tribune.

DWARE SALESMAN AND SALESMAN- ; wages, $35. Address S 540, Tribune.

CLERK—EXP. WHOLESALE JEWEL- ive details. Address S 529, Tribune.

OR CORRESPONDENT — BY PRO- ive wholesale tailoring concern; not desirable but not essential; must be to express himself in a clear and con- manner. An ambitious young man a very desirable connection. In reply ame, experience, if any, education, sal- expected. Address C Y 586, Tribune.

OR ACCOUNTANT — BY PUBLIC AC- nting firm; please give full details of ex- ce, salary, etc., which will be kept y confidential. Address D K 589, ne.

LEDGER CLERKS.

stomers' ledgers of wholesale house have neat handwriting; state full experience and salary expected. Ad- E A 550, Tribune.

N — YOUNG, 16 TO $1 ars old, who is high ool graduate and capable perating typewriter. Ex- ience not necessary. Op- tunity for advancement. ress E F 506, Tribune.

N — YOUNG, EXPERI- ced in office work; knowl- e of typewriting and dic- on desirable. Address D L , Tribune.

—SINGLE; BETWEEN 40 TO 50 YE d bookkeeper and penman, fairly goo ; state age, salary and experience; rn 50 miles from Chicago; good room board; the surroundings good; positio ht man; state full particulars and sal xpected in first letter. Address S 44 ne.

— YOUNG, TO ASSIST IN OFFIC k in old established manufacturing fir who can take dictation and do some work; willing to learn proper methods books, eventually taking full charge o ; state age, salary and give referenc T 240, Tribune.

—YOUNG, AS ASSISTANT TO CREDI collection manager; who can take di and also dictate brief and effective co correspondence; permanent positio future. State age, education, past ex details; salary wanted at first. Ad es D K 138, Tribune.

—YOUNG, SINGLE, ABOUT 24, TO D ssigning for national company; ope ate preferred, but must have some ex training; work requires use of typew excellent opportunity for person w experience. Address X 451, Tribune.

—YOUNG, WITH TECHNICAL SCHOO cation and interested in engineering, to start at bottom working in office s start $75 a month; advancement p ; apply for ambitious, willing work B. STREET & CO., 28 N. Clinton st.

—YOUNG, OVER 16 YEARS OF A h school education; for position in dept.; moderate salary to start; ex tunity for advancement and steady Employes entrance, 60 W. Superio Geneva Optical Co.

—YOUNG, HIGH GRADE, TO DO GE statistical and ledger work; must ha kind knowledge of general office rou a neat, plain hand; good future salary to right party; give age, educ and experience. Address F 317, Tribune.

—YOUNG, 20-22 YEARS OLD, to w bills and ratings and do other w work in shipping and invoicing office be good, rapid writer. Apply Sunda 12, or Monday. J. S. Hofman Co., 11 anklin-st.

—YOUNG, WITH STENOGRAPHIC AN ekkeeping experience and general offic ; also to take charge of shipping; ope for advancement; state age, salary Address X 492, Tribune.

—YOUNG, FOR ROOMING HOUSE about 20, to assist in office and shi room; opportunity to learn the hous ; steady; go to Lake Geneva. Addres 504, Tribune.

—YOUNG, FOR GENTS' FURNISHINGS ; must be experienced; state salary, ex ce and qualifications. Steady position. D LION STORE, Hammond, Ind., atte MR. PAYNE.

—YOUNG, 21 TO 25 YRS., FOR GEN l office work; must be accurate at fi good at detail work and quick and reliable; give refs. Address D Tribune.

—YOUNG, BETWEEN 18 AND 20 YRS age, living with his parents, for ge work in office; no experience ne Apply Monday morning. MR. AD 61 W. Adams st.

—YOUNG, ABOUT 30 YEARS OF AGE ttle; must write a good hand and qui to wrap wearing apparel; state age, ience, state salary and where last has had. Address D Y 597, Tribune.

—YOUNG, FOR WORK IN HIGH CLASS ty men's store; one with expe preferred; $1,000 per month to start ce for promotion. Address D Z 599, Tribune.

—YOUNG, TO LEARN OVER TO FO rical and mechanical work in the ufacturing plant; graduate school cred ferred. Gridden Nut Butter Co.

—MARRIED, ABOUT 25, PERMANENT ition for gen. office work, including ba ; give full experience and salary ex production records. Address D Z 602, Tribune.

—YOUNG, TO MAKE HIMSELF GE ly useful in office of wholesale milli chinery; required: ENGLISH, typ ; salary expected. Address E A 103, Tribune.

—YOUNG, interested in machinery; ge ; handy around office; give full ex ; state salary and other jobs; give ref ; located n. of W. Station. Address D Tribune.

—YOUNG, TO ASSIST GENERALLY IN ge office department; state fully most experience, age and salary expected. 1 Tribune.

—YOUNG, FOR RECORD CLERK AND ist. State experience, age, and sal ress Suite 1125, 29 S. LaSalle-st., CHICAGO

—YOUNG, TO COACH CO., 1124 Rosemont.

—YOUNG, FOR GENERAL OFFICE work in wholesale produce house; state ce, age, etc. Address D Z 597, Tribune.

—YOUNG, ON RECORDS AND PRICES n basis; sales manager; good future; state experience and salary. Address F A 1 Tribune.

—YOUNG AS ASSISTANT SHIPPING k in a printing establishment; exp Address E D 588, Tribune.

SCHMIDT BROS., 638 Federal-st.

—YOUNG, WITH SOME KNOWLEDGE real estate law for permanent positio a corporation; $100 per month to start where compt. Address T 280, Tribune.

—YOUNG, HIGH SCHOOL GRADUATE assistant to superintendent in manufac ; state age, education, nationality, and ial interests. Address E D 585, Tribune.

—YOUNG, FOR VICTROLA STORE; ce over 32, with at least some clerica ; one who will enable him to develop sales if not already exp. Address F 245 Tribune.

—YOUNG BOOKKEEPER AND TYPI building contractor's office; answer ; state salary. Wm. Hammerstrom, Fullerton-av.

—YOUNG, FOR OPENING FOR young man, 18 to 20 preferably 4 year high school graduate; opportunity to develop into sales work; experience not important; could use beginner if well trained. Apply 423 McCormick Bldg.

—STENOGRAPHER—NOT OVER 22, GOOD ED- cation, some experience in machinery or electrical line preferred; location West Side; ; state age, complete education, experience and salary desired. Address D F 589, Tribune.

—STENOGRAPHER—EXPERIENCED IN AD- vertising or publishing preferred but not essential; one who can write his own sales letters; state salary desired. Must have initiative and capacity to advance. Phone Victory 9000 for appointment.

—STENOGRAPHER — WITH SPEED, ACCU- racy and ambition for credit department; would opportunity to learn the work and ; Reply giving experience and initial salary desired. Address D 571, Tribune.

—STENOGRAPHER AND OFFICE ASSISTANT South Side concern; good opportunity for ambitious young man; state age, experience, salary expected. Address E F 490, Tribune.

—STENOGRAPHER AND CLERK—RAILROAD ; good opportunity for one with some religious inclinations; give phone number answer in own handwriting. Address D 554, Tribune.

—STENOGRAPHER. YOUNG MAN, FOR dept.; must be experienced stenogra- ; state age and salary. Write THE A. H. ANDREWS COM- 1107 S. Wabash-av.

—STENOGRAPHER ABOUT 25 YEARS OF $125 per month. Apply Room 2172 rtation Bldg., 608 S. Dearborn. Call

—STENOGRAPHER — CREDIT AND COLLEC- dept. experience; loop concern; give ences and salary expected. E L 106, Tribune.

—STENOGRAPHER — LARGE LAW OFFICE; experience not necessary but must be ; shorthand writer and rapid operator. ress D S 563, Tribune.

—STENOGRAPHER—YOUNG MAN, 18 TO 20 ; large lumber yard, Harvest Side; ; experience, give references, and salary Address E C 57, Tribune.

—STENOGRAPHER AND CLERK—18 TO 23 s of age; high school graduate; excel- opportunity for advancement. Call to- at Room 202, 323 S. Wells-st.

—STENOGRAPHER—YOUNG MAN, 17 TO 20, with or without exp., for sales dept. of corporation. State details. Address F 559, Tribune.

—STENOGRAPHER—YOUNG MAN; IN RE- ding state age, experience, education, na- and salary expected. Address T 448, Tribune.

—STENOGRAPHER AND CLERK — YOUNG ; Chicago Co., 1214 N. Wells.

STENOGRAPHER.

Opening for young man 20- 22 years old with high school education and at least one year's experience.

Apply

Monday and Tuesday

at Room 1240,

76 W. Monroe-st.,

between 9 a. m. and 12:30 p. m.

STOCK LEDGER WORK.

Experienced man on stock ledger, prefer- ably in grocery line; capable of taking charge in short time; ages 23-27; opportunity for trustee in the other departments of general office. Apply

AMERICAN PACIFIC TEA CO.,

445 W. 39th-st.

—STOCK CLERK—THOROUGHLY EXPERI- enced in plate and structural shop ma- ; state age, experience and salary. Address X 492, Tribune.

—FOR PERPETUAL INVENTORY work; clerical supply business. Address T 101, Tribune.

—COMPETENT, EXPERIENCED, GEN- tistic and filing clerk; references. Address T 130, Tribune.

—YOUNG, EXPERIENCED IN GROCERY ; permanent position; excellent ad- ; references. TRANSO EVEN- PE CO., 3512 N. Kimball-av.

—FOR PERPETUAL INVENTORY work; clerical supply business. Address T 101, Tribune.

—COMPETENT, EXPERIENCED, GEN- tistic and filing clerk; references. Address T 130, Tribune.

—YOUNG, EXPERIENCED IN GROCERY ; permanent position; excellent ad- ; references. TRANSO EVEN- PE CO., 3512 N. Kimball-av.

—YOUNG, FOR GENTS' FURNISHINGS ; must be experienced; state salary, ex ce and qualifications. Steady position. D LION STORE, Hammond, Ind., atte MR. PAYNE.

—YOUNG, 21 TO 25 YRS. FOR GEN l office work; must be accurate at fi good at detail work and quick and reliable; give refs. Address D Tribune.

—YOUNG, BETWEEN 18 AND 20 YRS age, living with his parents, for ge work in office; no experience ne Apply Monday morning. MR. AD 61 W. Adams st.

—YOUNG, ABOUT 30 YEARS OF AGE ttle; must write a good hand and qui to wrap wearing apparel; state age, ience, state salary and where last has had. Address D Y 597, Tribune.

—YOUNG, FOR WORK IN HIGH CLASS ty men's store; one with expe preferred; $1,000 per month to start ce for promotion. Address D Z 599, Tribune.

—YOUNG, TO LEARN OVER TO FO rical and mechanical work in the ufacturing plant; graduate school cred ferred. Gridden Nut Butter Co.

—MARRIED, ABOUT 25, PERMANENT ition for gen. office work, including ba ; give full experience and salary ex production records. Address D Z 602, Tribune.

—YOUNG, TO MAKE HIMSELF GE ly useful in office of wholesale milli chinery; required: ENGLISH, typ ; salary expected. Address E A 103, Tribune.

—YOUNG, interested in machinery; ge ; handy around office; give full ex ; state salary and other jobs; give ref ; located n. of W. Station. Address D Tribune.

—YOUNG, TO ASSIST GENERALLY IN ge office department; state fully most experience, age and salary expected. 1 Tribune.

—YOUNG, FOR RECORD CLERK AND ist. State experience, age, and sal ress Suite 1125, 29 S. LaSalle-st., CHICAGO

—YOUNG, TO COACH CO., 1124 Rosemont.

—YOUNG, FOR GENERAL OFFICE work in wholesale produce house; state ce, age, etc. Address D Z 597, Tribune.

—YOUNG, ON RECORDS AND PRICES n basis; sales manager; good future; state experience and salary. Address F A 1 Tribune.

—YOUNG AS ASSISTANT SHIPPING k in a printing establishment; exp Address E D 588, Tribune.

SCHMIDT BROS., 638 Federal-st.

—YOUNG, WITH SOME KNOWLEDGE real estate law for permanent positio a corporation; $100 per month to start where compt. Address T 280, Tribune.

—YOUNG, HIGH SCHOOL GRADUATE assistant to superintendent in manufac ; state age, education, nationality, and ial interests. Address E D 585, Tribune.

—YOUNG, FOR VICTROLA STORE; ce over 32, with at least some clerica ; one who will enable him to develop sales if not already exp. Address F 245 Tribune.

—YOUNG BOOKKEEPER AND TYPI building contractor's office; answer ; state salary. Wm. Hammerstrom, Fullerton-av.

—YOUNG, FOR OPENING FOR young man, 18 to 20 preferably 4 year high school graduate; opportunity to develop into sales work; experience not important; could use beginner if well trained. Apply 423 McCormick Bldg.

—STENOGRAPHER—NOT OVER 22, GOOD ED- cation, some experience in machinery or electrical line preferred; location West Side; ; state age, complete education, experience and salary desired. Address D F 589, Tribune.

—STENOGRAPHER—EXPERIENCED IN AD- vertising or publishing preferred but not essential; one who can write his own sales letters; state salary desired. Must have initiative and capacity to advance. Phone Victory 9000 for appointment.

—STENOGRAPHER — WITH SPEED, ACCU- racy and ambition for credit department; would opportunity to learn the work and ; Reply giving experience and initial salary desired. Address D 571, Tribune.

—STENOGRAPHER AND OFFICE ASSISTANT South Side concern; good opportunity for ambitious young man; state age, experience, salary expected. Address E F 490, Tribune.

—STENOGRAPHER AND CLERK—RAILROAD ; good opportunity for one with some religious inclinations; give phone number answer in own handwriting. Address D 554, Tribune.

—STENOGRAPHER. YOUNG MAN, FOR dept.; must be experienced stenogra- ; state age and salary. Write THE A. H. ANDREWS COM- 1107 S. Wabash-av.

—STENOGRAPHER ABOUT 25 YEARS OF $125 per month. Apply Room 2172 rtation Bldg., 608 S. Dearborn. Call

—STENOGRAPHER — CREDIT AND COLLEC- dept. experience; loop concern; give ences and salary expected. E L 106, Tribune.

—STENOGRAPHER — LARGE LAW OFFICE; experience not necessary but must be ; shorthand writer and rapid operator. ress D S 563, Tribune.

—STENOGRAPHER—YOUNG MAN, 18 TO 20 ; large lumber yard, Harvest Side; ; experience, give references, and salary Address E C 57, Tribune.

—STENOGRAPHER AND CLERK—18 TO 23 s of age; high school graduate; excel- opportunity for advancement. Call to- at Room 202, 323 S. Wells-st.

—STENOGRAPHER—YOUNG MAN, 17 TO 20, with or without exp., for sales dept. of corporation. State details. Address F 559, Tribune.

—STENOGRAPHER—YOUNG MAN; IN RE- ding state age, experience, education, na- and salary expected. Address T 448, Tribune.

—STENOGRAPHER AND CLERK — YOUNG ; Chicago Co., 1214 N. Wells.

STENOGRAPHER.

Opening for young man 20- 22 years old with high school education and at least one year's experience.

Apply

Monday and Tuesday

at Room 1240,

76 W. Monroe-st.,

between 9 a. m. and 12:30 p. m.

STOCK LEDGER WORK.

Experienced man on stock ledger, prefer- ably in grocery line; capable of taking charge in short time; ages 23-27; opportunity for trustee in the other departments of general office. Apply

AMERICAN PACIFIC TEA CO.,

445 W. 39th-st.

—STOCK CLERK—THOROUGHLY EXPERI- enced in plate and structural shop ma- ; state age, experience and salary. Address X 492, Tribune.

—FOR PERPETUAL INVENTORY work; clerical supply business. Address T 101, Tribune.

—COMPETENT, EXPERIENCED, GEN- tistic and filing clerk; references. Address T 130, Tribune.

—YOUNG, EXPERIENCED IN GROCERY ; permanent position; excellent ad- ; references. TRANSO EVEN- PE CO., 3512 N. Kimball-av.

—FOR PERPETUAL INVENTORY work; clerical supply business. Address T 101, Tribune.

—COMPETENT, EXPERIENCED, GEN- tistic and filing clerk; references. Address T 130, Tribune.

—YOUNG, EXPERIENCED IN GROCERY ; permanent position; excellent ad- ; references. TRANSO EVEN- PE CO., 3512 N. Kimball-av.

—YOUNG, FOR GENTS' FURNISHINGS ; must be experienced; state salary, ex ce and qualifications. Steady position. D LION STORE, Hammond, Ind., atte MR. PAYNE.

—YOUNG, 21 TO 25 YRS. FOR GEN l office work; must be accurate at fi good at detail work and quick and reliable; give refs. Address D Tribune.

—YOUNG, BETWEEN 18 AND 20 YRS age, living with his parents, for ge work in office; no experience ne Apply Monday morning. MR. AD 61 W. Adams st.

—YOUNG, ABOUT 30 YEARS OF AGE ttle; must write a good hand and qui to wrap wearing apparel; state age, ience, state salary and where last has had. Address D Y 597, Tribune.

—YOUNG, FOR WORK IN HIGH CLASS ty men's store; one with expe preferred; $1,000 per month to start ce for promotion. Address D Z 599, Tribune.

—YOUNG, TO LEARN OVER TO FO rical and mechanical work in the ufacturing plant; graduate school cred ferred. Gridden Nut Butter Co.

—MARRIED, ABOUT 25, PERMANENT ition for gen. office work, including ba ; give full experience and salary ex production records. Address D Z 602, Tribune.

—YOUNG, TO MAKE HIMSELF GE ly useful in office of wholesale milli chinery; required: ENGLISH, typ ; salary expected. Address E A 103, Tribune.

—YOUNG, interested in machinery; ge ; handy around office; give full ex ; state salary and other jobs; give ref ; located n. of W. Station. Address D Tribune.

—YOUNG, TO ASSIST GENERALLY IN ge office department; state fully most experience, age and salary expected. 1 Tribune.

—YOUNG, FOR RECORD CLERK AND ist. State experience, age, and sal ress Suite 1125, 29 S. LaSalle-st., CHICAGO

—YOUNG, TO COACH CO., 1124 Rosemont.

—YOUNG, FOR GENERAL OFFICE work in wholesale produce house; state ce, age, etc. Address D Z 597, Tribune.

—YOUNG, ON RECORDS AND PRICES n basis; sales manager; good future; state experience and salary. Address F A 1 Tribune.

—YOUNG AS ASSISTANT SHIPPING k in a printing establishment; exp Address E D 588, Tribune.

SCHMIDT BROS., 638 Federal-st.

—YOUNG, WITH SOME KNOWLEDGE real estate law for permanent positio a corporation; $100 per month to start where compt. Address T 280, Tribune.

—YOUNG, HIGH SCHOOL GRADUATE assistant to superintendent in manufac ; state age, education, nationality, and ial interests. Address E D 585, Tribune.

—YOUNG, FOR VICTROLA STORE; ce over 32, with at least some clerica ; one who will enable him to develop sales if not already exp. Address F 245 Tribune.

—YOUNG BOOKKEEPER AND TYPI building contractor's office; answer ; state salary. Wm. Hammerstrom, Fullerton-av.

—YOUNG, FOR OPENING FOR young man, 18 to 20 preferably 4 year high school graduate; opportunity to develop into sales work; experience not important; could use beginner if well trained. Apply 423 McCormick Bldg.

—STENOGRAPHER —

WANTED—MALE HELP.
Professions and Trades.

FIREMAN.

exper. with license, for nights.
TURNER MFG. CO., 4167 Ogden-av.

FOREMAN FOR MACHINE shop in modern Chicago plant. Good executive. Give age, nationality, experience, salary expected. All replies confidential. Address E K 226, Tribune.

FOREMAN—FOR TWO LINE CAN FACTORY in Wisconsin. Must be able to take entire charge of production of soldered cans. Address D J 537, Tribune.

FOREMAN—PLATER, EXPERIENCED IN up-to-date production methods, light hardware specialties. Give age, wages and experience in detail. Address D K 73, Tribune.

FOREMAN—UP TO DATE, FINISHING, for a Chicago firm; state age, experience, and wages. Address E D 590, Tribune.

FOX LATHE OPERATORS—BRASS WORK. Apply employment department.
LIQUID CARBONIC CO.,
3100 S. Kedzie.

FURNACE TENDER—MUST be experienced on hard coal furnaces for brass foundry.
PAYSON MFG. CO.,
2920 Jackson.

FURNITURE FINISHER. Experienced man.
Apply 9th floor, Retail.
CARSON PIRIE SCOTT & CO.

GAS FITTER—FOR SERVICE DEPT. MUST have experience cleaning and adjusting appliances. R. 518, 326 S. Dearborn.

GELATINE LITHO OPERATOR—STEADY work; out of town. Address E F 323, Tribune.

GENERAL INSPECTOR.

One of the best and growing concerns on the West Side wants a general inspector familiar with pressed steel car and automobile parts; must be familiar with prints and able to handle men. Address E K 560, Tribune.

GLASS CUTTER — EXP'D. TO CUT AND pack flat and plate glass in factory. Steady position and good pay to right man. Give refs. Address D F 529, Tribune.

GORDON WANTED—EXPERT WATCHING Miller feeders and washup on Gordons. Address D C 213, Tribune.

GORDON FEEDERS — PRIVATE PLANT, good working conditions. 1510 Newberry-av.

HANDY MAN—LIVING South; plbg. exp. for service work on household appliances; permanent; state age, experience, and references. Address E F 479, Tribune.

HARNESS MAKERS—EXPERIENCED FACtory men only; good wages and overtime. 725 N. Cicero-av.

HIGH SCHOOL GRADUATES

We can use a number of high school graduates who have completed a four year technical course. This is a good opportunity to enter our one-year training course to prepare for work in our Drafting and Engineering Departments.
WESTERN ELECTRIC CO., INC.,
48th-av. and 24th-st.

INSTRUMENT MAKERS — STEADY POSItions for experienced and semi-skilled men. EUGENE DIETZGEN CO., Fullerton and Sheffield.

JEWELER.

Good diamond setter; steady position.
WICHTER, 10 MASONIC TEMPLE.

JOGGERS.

Steady work; good pay. Apply the REGENSTEINER CORP., 310 S. Racine.

JOINERS AND CHOPPERS

Exper. on picture frames, highest wages. TURNER MFG. CO., 4167 Ogden-av.

Joiner for Picture Frames.

PORTER MOTTER,
30 Sheldon-st.

LACQUERER—GIVE EXPER., WAGES, AND finishes you can make. Address A C 359, Tribune.

LAWYER — COMPETENT PATENT AND trade mark lawyer; future for man of ability. Mason, Fenwick & Lawrence, 111 W. Monroe.

LAYEROUT WANTED.

First class man, thoroughly experienced in development of heavy plate work; would prefer man with marine and locomotive experience; one who can layout fire box with or without blue print. To a man of experience and ability we can offer steady position with best of working conditions. Have additional openings for flange turners, also lathe, planer, and boring mill hands. Write fully your experience and salary expected. THE MORGAN ENGINEERING CO., Employment Bureau, Stark Co., Alliance, O.

LAYER OUTS.

Experienced on structural iron and sheet iron work; give full details, including telephone number, with reply. Address E D 207, Tribune.

LEATHER GOODS REPAIR MAN.

Must be experienced on handbags, etc.
Apply 9th floor, retail.
CARSON PIRIE SCOTT & CO.

LITHOGRAPH ARTIST—MUST BE FIRST class on photo litho, process work (nonunion) in North Ohio City; no labor trouble. State age and salary. Address E F 23, Tribune.

LINOTYPE OPERATORS.

Union; night work; steady positions to 4 reliable operators. Apply at once, M. & L. Typesetting Co., 4001 Ravenswood-av., cor. Irving Park.

LINOTYPE MACHINIST-OPERATOR — EXperienced on job work; steady day situation; open shop. Address E K 576, Tribune.

LINOTYPE OPERATORS—UNION STANDARD TYPESETTING CO., 701 S. La Salle.

LINOTYPE MACHINIST, UNION; A1. PUBlication corp. Throop and Harrison-sts.

MACHINE HANDS on woodwork. 1147 W. Ohio-st.

MACHINISTS.

Railroad experience, floor and roundhouse. 407 La Salle-st. Station.

MACHINIST—FOR WARNER & SWASEY, 3A; also Hand and Milwaukee millers. MUDGE & CO., 4425 W. 10th-st.

MACHINIST AND SQUEEZER MOLDERS. Apply at once at employment office, 1760 Diversey-pkwy.

MACHINISTS AND LATHE HANDS—FIRST class; good proposition for real mechanics. Address E C 501, Tribune.

MACHINE MEN—FOR CONVEYOR SHOP. Apply H. CALDWELL & SON CO., 17th and Western-av.

MACHINISTS AND MILLWRIGHTS. APply Asbestos Shingle Co., Riverdale, Ill.

MAILING CLERK—NEWSPAPER, APPLY 5th floor, Western Newspaper Union, 210 S. Des Plaines-st.

MAN—WITH SOME KNOWLedge of coating machines used in painting metal, who is capable of handling help and eventually taking charge of paint coating dept. Address D J 536, Tribune.

MAN — ELECTRICAL INSTRUMENT REpair man, with experience on ammeters and voltmeters. Do not apply unless you can show us you are repair shop experience. ILLINOIS TESTING LABORATORIES, 141 W. Austin-av.

MAN—GOOD CLASS TOOL AND DIE SHOP wants apprentice with experience on good work. Splendid opportunity for young man of good character who wants to become a fine mechanic. FRANZ & ENGLE, 647 W. Jackson-blvd. Main 2988.

MAN—FOR ALL AROUND WK.; SMALL mfg. bus.; good mechanic with some elect. knowl.; good opportunity for competent man; give record. Address E A 105, Tribune.

MAN—YOUNG, 18-20, WITH EXPERIENCE in blueprint room. Splendid opportunity. State age, experience, and salary. Address E A 350, Tribune.

MAN—YOUNG, WITH SOME EXPERIENCE at watch and clock repairing, to finish learning the trade; fair pay to start.
GEO. A. SHULTZ, 202 S. State-st.

MAN—TRADE MAGAZINE; MUST BE ABLE to write intelligently and good on editing and layout; ability to analyze; state exp. and salary exp. Address E A 544, Tribune.

MAN—YOUNG, FOR FACTORY; EXPERIence on orders, purchasing, and costs. State age, experience, and salary. Address E A 422, Tribune.

MAN—YOUNG, FOR LIGHT ASSEMBLY work in electrical factory. Holmes Elec. Mfg. Co., 3229 Sheffield-av. Belmont L.

MAN—YOUNG; EXPERIENCED IN CUTting and laying cloth. N. SIMON & CO., 4225 Lincoln-av.

MAN—LAW OFFICE WANTS EXPERIENCED general factory man. Write fully. Address Z 503, Tribune.

WANTED—MALE HELP.
Professions and Trades.

MAN — EXPERIENCED ON Landis die heads, thread cap screws. Steady position; good pay. Phone Columbus 0800.
PHEOLL MFG. CO.,
5700 Roosevelt-rd.

MEAT CUTTER—STATE AGE AND EXPErience in first letter; good salary for capable man. Address T. J. DONOVAN, 140 S. Vermilion-st., Danville, Ill.

MECHANICAL DRAFTSMAN with knowledge of foundry molding methods and equipment, such as air hoists, sand handling machinery, cupolas, machine shop practice, etc. Also familiar with structural steel shapes and uses. Should be able to work out details of problems from rough sketches. Write fully first letter.
KOHLER CO., Kohler, Wis.

MECHANIC—LIVING SOUTH; plbg. exp. for service work on household appliances; permanent; state age, experience, and references. Address E F 480, Tribune.

MECHANICAL ENGINEER—ONE WHO HAS had experience in efficiency or time study work, particularly desirable to work on plant problems and efficiency work. We can also use one or two young graduates of the classes of 1921 and 1922, who desire to learn practical end of business leading to factory executive work; permanent; good future; state age, school, and salary. Address E F 254, Tribune.

MECHANICAL INSPECTOR—EXPERIENCED ON MACHINE AND FORGED PRODUCTS. [Apply Shop Office.
MARVEL ELECTRIC COMPANY.
2000 SOUTHPORT-AV.

MECHANICS—IN SMALL SHOP; LIGHT production work. Those with some experience on tools preferred; state wages wanted. Address E K 92, Tribune.

MECHANIC — FOR REPAIR WORK AND erecting machinery; must have good references. MEAKER GALVANIZING CO., 1249 Fulton-st.

MECHANIC—WE HAVE AN EXCEPTIONAL opportunity for high grade Lincoln and Ford mechanic. Address E C 555, Tribune.

MERCHANDISE EXAMINER

Man familiar with receiving and examining mens' and boys' clothing and furnishings to supervise such a department in a large mail order business; state salary expected. Address E A 350, Tribune.

MEN—OVER 21; EXP. UNNECESSARY; to take charge of vulcanizing shops; wages 70% of shop in your town. Baffeld Vulcanizing system, 917 Washington-blvd.

MEN — EXPERIENCED PUNCH PRESS hands; 50c hr. to start; best hands earn 56c; steady work. Call at JAMES H. BOYE MFG. CO., 412 Orleans-st.

MEN—YOUNG, TO LEARN PHOTO PRINTing, or experienced printer for photo finishing. Address, experience, salary desired; Address S 165, Tribune.

MEN—EXPERIENCED, TO WORK IN PAINT and varnish factory. Mill hands, packers, fillers. Wheeler Varnish Co., 2260 Elston-av.

MEN—PAINT FACTORY HAS OPENINGS for experienced help. Call or write JOHN LUCAS & CO., 1362 W. 37th-st.

MILLING MACHINE OPERATORS—FIRST class, A1; must understand production work; union men only; also several all around machinists. Apply 113 S. Ashland, 2d floor, rear.

MILLWRIGHT—
Apply 2014 W. 17th-st.

MILLWRIGHTS—FOR FACTORY. ACME Co., 1311 Cirbourn-av.

MOLDERS.

Wanted — A few first class Heavy Floor and Pit Molders.

A few first class Patternmakers on large work.

A few first class Tool and Die Makers.

A few first class Lathe Hands, Screw Machine Operators, Gisholt Operators, and Machine Tool Repairmen.

Address A H 15, Tribune.

MOLDERS.

Foundry laborers and yard laborers. 2615 S. Ashland-av.

MOLDER—BENCH AND FLOOR; BRASS foundry. Apply employment department.
LIQUID CARBONIC CO.,
3100 S. Kedzie.

MOLDER—ALUMINUM; ALSO CORE MAker; union.
HURLEY MACHINE CO.
22d and 54th-av.

MOLDERS—BENCH WORK ON BRASS AND aluminum; good wages; steady to right men. 7731 South Chicago-av.

MONOTYPE CASTERS. MEN — UNION. Standard Typesetting Co., 701 S. La Salle.

MULTICOLOR OPERATORS—2 BANKERS' SUPPLY CO., 807H AND STATE.

NIPPLE MACHINE OPERATOR — WOOD row Nipple Mfg. Co., 816 N. Spaulding.

OPERATOR.

A1 pocket maker; one familiar with head operating in a cut, trim, and make house. Must be willing to make home in Dayton. Cheap and good living conditions. Guaranteed salary the year around. Apply at once, giving full particulars, married or single, age, past experience, ETC., ALSO WHAT SALARY EXPECTED.

THE BUCKEYE TAILORING CO.,
N. E. COR. 5TH AND MAIN-STS.,
DAYTON, OHIO.

O. K. MANUFACTURING ROOM CYLINder press final O. K. man in Northern Ohio City; must be experienced in all classes of work and labor unionized; no labor trouble; state age. Address A F 21, Tribune.

OPERATOR — CLEVELAND AUTOMATIC screw machine operator; exper. man only. JUST RITE MFG. CO., 2061 Southport-av.

OPERATOR—ON ITALIAN; HIGHEST wages. Equity Printing and Typesetting Co., 1001 W. Madison.

OPTOMETRIST AND WATCHMAKER — 1ST class, to take the department at our Rockford, Ill., store; pay us percentage for space on gross income; all fixtures installed; splendid opportunity for an ambitious man. Call for Mr. Hoppe, OLSON & EBANN, 4th floor, 209 S. State-st.

PAINTER—PRACTICAL, WITH GEN. EXP. in paint mfg., with some knowledge of paint application. For the man who can qualify there is an opportunity to become a member of firm. Address D. P. O. Box 241.

PAINTERS—EXP. ON AUTO BODIES AND wagons. J. E. HANIFAN CO., Corner 42d and Halsted.

PAINTER—EXP. OF FIREPROOF SAFES. Main 1656.

PAPER CUTTER.

Steady work for experienced man. The Regenstener Corp., 310 S. Racine.

PAPER CUTTER.

CHICAGO BINDER & FILE CO.,
508 W. 31st-st.

PAPER CUTTER,

Experienced on fancy candy boxes. Address E D 580, Tribune.

PAPER RULER — FIRST CLASS PAINT and cut down man; $48 hr. week. Steady. WILSON-JONES LOOSE LEAF CO., 3300 Franklin-blvd.

PAPER CUTTER—YOUNG MAN, RUN CUTter, count, tie and wrap pkgs. State exp., salary, and phone. Address E F 240, Tribune.

PAPER RULER—1ST CLASS DOWN LINE. Smithron Printing Co., 182 S. Clark.

Pattern Maker's Helper.

Must be experienced; good working conditions. Apply
JOSEPH T. RYERSON & SON
16th and Rockwell, Door 3.

WANTED—MALE HELP.
Professions and Trades.

PHOTOGRAPHER — EXPERIENCED, COMmercial and amateur finishing; prefer married man, who can take full charge and be a hustler; state reference and experience. Address E D 587, Tribune.

PHOTOGRAPHER—YOUNG MAN, EXPERIenced in mounting and finishing photographs. Copelin, 4523 S. Dearborn.

PHYSICIAN—AN M. D. OR OSTEOPATH, TO take charge of an Abrams' treatment institute, in Indiana. Everything furnished. No investment wanted. For particulars address A. H. 38, Tribune.

PIANO COARSE RUBBERS, SIDE GLUER and Bellyman—Steady work and best wages. Straube Piano Co., Hammond Ind. 50 minutes from Chicago.

PIANO MOVERS—5 EXP.; STEADY EMployment; good salary. Frederick Piano Co., Pittsburgh, Pa.

PLASTERERS — ILLINOIS MERCHANTS Bank Bldg., Clark and Jackson-blvd. Steady work.

PLASTERERS — 55TH-ST. AND S. HYDE Park-blvd.

PICTURE FRAME FITTER FOR WHOLEsale work. W. S. Broude Co., 18 W. Kinzie.

PIPEFITTER AND PIPEFITTER HELPERS, BY-PRODUCTS COKE CORP., 112th and Torrence.

POCKETBOOK MAKERS

FOR FRAMING BAGS.

An opportunity to earn

BIG MONEY.

MORRIS, MANN & REILLY,

206 W. Adams, 6th flr.

POLISHERS AND BUFFERS—ON BRASS and white metal work. Apply employment department.
LIQUID CARBONIC CO.,
3100 S. Kedzie.

POLISHERS AND BUFFERS—FIRST CLASS men only. 3811 Cottage Grove-av.

Preserve and Jelly Cook.

Experienced. Wonderful opportunity for right man. Siegelberger Food Prod. Co., 241 E. Illinois-st.

PRESSMAN—FIRST CLASS, GORDON AND Kelly; one who has some knowledge of cylinder work preferred. Open shop. Address E C 353, Tribune.

PRESSMAN—MUST BE EXPERIENCED ON two color Miehle, running on color work. Nonunion. Northern Ohio city. State age. Address E V 214, Tribune.

PRESSMAN—CYLINDER, HALF-TONE AND color; must be reliable; union; steady position. Address E D 606, Tribune.

PRESSMEN—GORDON; NONUNION; 4 GORdon shop; Miller feeder; good stock cutter; ref., exp., wages. Address D D 366, Tribune.

PRESSMEN — ALL AROUND, CYLINDER and Gordon; medium sized shop; nonunion. Address D K 530, Tribune.

PRESSMEN — OR PRESSMAN; ONE FAMILIAR with lockup, for book publication and catalog work; will pay high wages to a competent man. Plant out of city. Address A H 6, Tribune.

PRINTER—FOREMAN,

Accustomed to good grade composition and able to handle stone; one capable taking charge medium sized shop; nonunion. Peireirs Bros., 712 Federal-st.

PRINTER—DAY AND NIGHT; ADMEN FAmiliar with agency ad work; men wanted who can lay out and set high class work. Printers needing work need not apply; high men; union. Address E D 579, Tribune.

PRINTER—RELIABLE, TO BECOME ASSOciated with manufacturing plant doing high class work. Must be able to invest $3,000 to $5,000. Address E F 250, Tribune.

PRINTER—FOREMAN COMPOSING ROOM, experienced in blank book manifold work; medium sized plant, state age, experience, etc. Address P A 246, Tribune.

PRINTER — NON-UNION; ALL AROUND man; set type and make ready for loose leaf house; 1 pony and 1 gordon. State experience and salary. Address X 386, Tribune.

PRINTER—COMPOSITOR, PROOF READER and O. K. man, experienced in blank book manifold work; state age, experience, etc. Address E A 247, Tribune.

PRINTERS—NONUNION; CAN USE IMMED. competent men in all lines of the printing trade. 1209 Monadnock.

PRINTER—MUST BE GOOD.
1725 S. WABASH.

PRINTING SUPERINTENDENT FOR small, well equipped union plant. Must be an expert in the production of advertisements and advertising matter. Of good habits. Permanent position for the right person. Apply in strict confidence by letter only, stating qualifications, giving experience in full, age, single or married, and salary expected. Address S 193, Tribune.

RADIO ENGINEER.

To design radio apparatus. Competent to take ideas, work them out, giving due consideration to manufacturing processes. Give detailed history and compensation expected, indicating how soon services will be available. Information held confidential. Address O 250, Tribune.

RADIO OR ELECTRICAL INSTALLATION Man—Must be able to do neat work. A real job for the right man. Apply 2061 McCormick Bldg.

REED, RATTAN WORKERS—COME TO CALifornia, where living conditions are ideal. Steady employment. Best wages paid. Pasatan Company, 1525 S. Main-st., Los Angeles.

RIP SAWYERS, CROSS CUTTERS, MACHINE hands, and hand mailers. Apply A. M. GOODWILLIE CO., 1208 W 22d-st.

ROUNDER AND GOODYEAR STITCHER—Experienced; must know both operations. Also No. 5 bed lasters. CHECKER SHOE CO., 1115 Newberry-av.

SAILMAKERS—FIRST CLASS.
Address A F 12 Tribune.

SCREW MACHINE SETUP MAN—FOR B. & S. automatic machines; good salary for first class man. Apply at Room 1610 Majestic Bldg., Jackson-blvd. and Wabash-av. Call Sunday between 1:30 and 2:30.

SCREW MACHINE OPERATORS—EXPERIenced on six spindle New Britain and Acme automatic screw machines. BASSICK MFG. CO., 2630 N. Crawford.

SEWING MACHINE OPERATORS.

Men for night work. Good pay; excellent working conditions. Apply
REGENSTEIN, VEEDER CO.,
3440 N. KIMBALL.

SHAPER HANDS AND OTHER WOOD working machine operators and wagon makers.
SCHUTTLER WAGON CO.,
2509 W. 22d-st.

SHOE OPERATORS.

Thoroughly experienced.
PACKING ROOM
Repairers and Dressers.

Capable of doing tan and patent leather shoes; steady work, good pay. Apply
SELZ, SCHWAB & CO.,
314 W. Superior-st.

SHOE CUTTERS—MUST BE EXPERIENCED in clicker. Athletic Shoe Co., 918 N. Marshfield.

SPINNER—ELECTRIC LIGHTING FIXTURE parts. 820 Orleans-st.

SPRAYERS—ELECTRIC LIGHTING FIXture parts. 820 Orleans-st.

SPRING ENGINEER AND FITTER—EXperienced, who is capable of laying out and superintending construction. Apply J. B. COLLINS COMPANY, Boston, Texas.

STICKER HAND—ALEXANDER H. REVELL & CO., 1416 Dayton-st.

STOCKMAN.

Taller to trade experience; must be familiar with lighting for cutters; good salary. Address E K 83, Tribune.

STONE MAN—FOR LOCKUP IMPRINTING checks. Bankers' Supply Co., 3950 S. State.

STONESETTERS — LONDON GUARANTY Bldg. Apply at once with tools. 363 River-st.

SYRUP MAN

to manufacture syrup. Must be experienced and capable man. Good opportunity. Eigelberger Food Prod. Co., 241 E. Illinois-st.

TABLET MAKER — EXPERIENCED PHARmaceutical tablet manufacturer; one who can make hypodermic tablets and coated tablets and would like to leave the city; good salary and future. State experience, salary wanted, and full particulars in first letter. Address A H 45, Tribune.

TAILOR SHOP HELP.

We are in need of the following help in our coat shop:

SLEEVE SEWERS,
OFF PRESSERS,
B. KUPPENHEIMER & CO.,
18th-st. and Karlov-av.
Employment Office.

TITLE EXAMINER AND OPINION AND abstract work in Cleveland. State age, experience and salary expected.
THE GUARANTEE TITLE & TRUST CO.,
Cleveland, Ohio.

TONERS—EXPERIENCED ON PICTURE molding and swing frames. GEO. C. MAGES CO., Cor. Fulton and Wood-sts.

TOOL DESIGNER

For mechanical drafting on electrical heating device. Apply employment department.
EDISON ELECTRIC APPLIANCE CO., INC.,
5660 W. Taylor-st.

TOOLMAKER—EXPERIENCED ON SMALL work, in jewelry line. Apply at once.
ROBLE & CO.,
555 W. 59th-st.

TOOLMAKER—FOR SMALL TOOLS AND machine work. State experience and wages wanted. Address D J 288, Tribune.

TRACER—MUST BE 1ST CLASS ON FREE hand and architectural work. No other need apply. 1730 Marquette Bldg.

WANTED—MALE HELP.
Professions and Trades.

TECHNICAL MEN.

The expansion of our Manufacturing Department requires that we employ more men with technical training.
To men who have the necessary qualifications, we can offer exceptional opportunities for advancement in the following lines of work:
TELEPHONE ENGINEERING.
SCHEDULE ENGINEERING.
TIME STUDY.
AND
PIECE RATE SETTING.
PLANNING WORK.
Men who have had from two to four years' engineering training in either mechanical, electrical, or chemical courses and some manufacturing experience, will qualify for the above positions.
For further information, see
MR. F. D. HOLMES,
WESTERN ELECTRIC CO., INC.,
48th-av. and 24th-st.

TRACER—FOR SMALL MACHINERY DRAWing. Bring samples of work. 2309 Lincoln-av.

TRUCK MECHANICS — A-1 EXPERIENCE. 3812 Normal-av.

TRUNK MAKERS — EXPERIENCED ON sample work; steady position and good pay. VAN BUREN TRUNK SHOP, 163 W. Van Buren.

TURNER—ON VARIETY AUT. WOOD TURNing lathe. 637 W. Oak-st.

TYPESETTER—FOR RUBBER STAMPS; steady job; good pay. Address T 216, Tribune.

UPHOLSTERERS.

Must be able to cut slip covers. Apply Employment Office, 5th floor. Take Adams and Dearborn elevators.
THE FAIR.

UPHOLSTERERS—APPLY S. KARPEN & BROS., 22d and Union.

UPHOLSTERERS—GARLAND UPHOLSTERING CO., 1244 N. Clark-st.

VANITY CASE MAKER — EXPERIENCED, with ability to run new, well equipped North Side factory. Competent to make first class samples. Permanent. Evenings. References. Address C K 283, Tribune.

WANTED — EXPERIENCED OPERATORS AND HELPERS FOR CLEVELAND AUTOMATIC SCREW MACHINES. STEADY EMPLOYMENT; IDEAL WORKING CONDITIONS IN AN UP TO DATE PLANT. EXTRA BONUS FOR NIGHT WORK. TAKE GRAND-HARLEM CAR TO 65TH-AV. SHAFER BEARING CORPORATION, 6501 W. GRAND-AV.

WANTED
BY
M., K. & T. RY.
MACHINISTS,
BOILERMAKERS,
BLACKSMITHS.
FREE TRANSPORTATION.
APPLY TO
MASTER MECHANIC, PARSONS, KANSAS; DENISON, TEXAS; ROOM 1511 RAILWAY EXCHANGE ST. LOUIS MO.

WANTED — COMPOSING room foreman, experienced on high class direct mail advertising. Must have ability for handling men. Steady position for right man. Apply MR. RAY PRATT, Congress Hotel, Monday, Feb. 12.

WANTED — SOLDERERS, first class, to work on copper and brass. 368 W. Huron-st.

WARNER & SWASSY TURRET LATHE Operators—1 first class for nights; none other but exp. need apply. Address D T 345, Tribune.

WATCHMAKER AND OPTOMETRIST—1ST class to take the department at our Rockford, Ill., store; pay us percentage for space on gross income; all fixtures installed; splendid opportunity for an ambitious man. Call for Mr. Hoppe, OLSON & EBANN, 4th floor, 209 S. State-st.

WATCHMAKERS—EXP. IN REPAIRING Swiss and American watches. Apply Thursday, Feb. 15, after 10 a. m., at the office of Illinois Watch Case Company, 804 Heyworth Building, Chicago.

WELDERS — ELECTRIC ARC; EXPERIenced on young man with some knowledge of arc welding; permanent work. State age, experience, references, and phone number. For reply address E K 222, Tribune.

WIRE DRAWERS.

Steady work; good wages.
WILSON STEEL PRODUCTS CO.,
49th and Western-av.

WIRE WORKERS — EXPERIENCED ON hair spring machines; steady positions and good pay. 1219 Michigan-av., 3d fl.

Wood Machine Operators.

Expd. on jointers, gainers, and shapers; attractive piece work rates.
AMERICAN CAR & FOUNDRY CO.,
2310 S. Paulina.

WOOD TURNER.

Experienced hand turner. Steady work. Apply at once. JUSTRITE WOOD TURNING CO., 1333 W. 15th-st.

WOOD FINISHER—HANDY WITH TOOLS; occasional evenings and Saturday afternoons. South Side. Address T 305, Tribune.

WOODWORKERS — MEN FAMILIAR WITH woodworking machinery. STRICKLER MFG. CO., 434 W. Chicago-av.

WOOD TURNERS—APPLY AMERICAN WHITECOURT DECORATING CO., 1600 S. Jefferson-st.

WOOD PATTERNMAKER — GOOD WAGES paid. Address E N 113, Tribune.

WOOLEN SPINNERS.

for neighborhood work; good price list.
DANIEL BOONE WOOLEN MILLS,
1734 Diversey-pkwy.

YOUNG MEN,

18-22 YEARS OF AGE.

WILL FIND OPPORTUNITY FOR STEADY ADVANCEMENT IN OUR OPENINGS FOR

CABLE FORMERS,
ADJUSTERS,
INSPECTORS.

APPLY AT OUR EMPLOYMENT DEPARTMENT.
WESTERN ELECTRIC CO., INC.,
48th-av. and 24th-st.

Pharmacists.

ASSISTANT PHARMACIST—WITH GOOD prescription exper.; references. FORBRICH, 7300 Vincennes-av.

APPRENTICE OR ASSISTANT PHARMAcist—Experienced. 6243 W. 22d-st.

APPRENTICE — TO 2 YRS. EXP. WEST side; Boh. pref. Address E N 130, Tribune.

BUSINESS MANAGER—WITH SALES ABILity, by manufacturer with mach. shop. Address T 458, Tribune.

DRUG CLERK—WITH RETAIL EXP.; GOOD opening for right kind man that wants work and can sell mdse. State salary and exp. Appee. 120 E. Washington, Phoenix, Ariz.

DRUG APPRENTICE—3 OR 4 YRS. EXP.; must have good refs. Apply 317 E. 51st-st. Ph. Oakland 0208.

DRUG CLERK—R. PH. OR ASSIST.; AT once; steady position. Ph. Randolph 1315.

DRUG CLERK — EXPERIENCED SALESman; registered apprentice or assistant for loop store; salary and commission. Apply or call MacLean's Drug Store, 730 N. Franklin-st.

PHARMACIST—ASSISTANT OR QUALIfied apprentice; ref. Park Pharmacy Co., 6901 Wentworth. Ph. Went. 0602.

PHARMACIST—YOUNG, AMBITIOUS, UP TO date, knows how to increase sales. 157 West Van Buren-st.

PHARMACIST — REGISTERED, PRESCRIPtions only; hours 8 to 6; loop; state experience, ref., sal. Address E F 402, Tribune.

PHARMACIST—REGISTERED, TO MANAGE loop store; state complete qualifications and salary first letter. Address E N 53, Tribune.

PHARMACIST—REGISTERED APPRENTICE, well experienced. Call after 7 p. m. 5100 Grand-av.

PHARMACIST—ASST. REGISTERED; REF. req. Trosant Pharmacy, 946 Wellington.

PHARMACIST—ASSISTANT, REGISTERED; no fountain. Yes, 2094 W. North-av.

Farm and Garden Help.

MEN—TWO, STEADY FOR GENERAL GARden work on private place, good beard and room furnished. Address Box 436, Lake Forest, Ill.

MAN—ALL AROUND, FOR FARM WORK; steady, single. C. B. SONNER, Midvale, Idaho.

WANTED—MALE HELP.
Farm and Garden Help.

FARM HAND — SINGLE, FOR GENERAL farming; must be able to milk. State experience and wages wanted in first reply; position open. ARTHUR A. SHELL, Arlington Heights, Ill.

MANAGER—A MARRIED MAN TO MANAGE stock farm near Chicago; must be experienced farmer and have workable knowledge of gas engines; furnished house. Phone Superior 0985 or call 607 Postal bldg.

MAN—SINGLE, OVER 40, TO WORK ON stock farm; must understand the feeding and raising of young pure blood stock. Write stating age, experience and wages expected. Address E D 549, Tribune.

MAN AND WIFE — OR SMALL FARM, near Chicago; garden, fruit and poultry; state age, experience, and salary. Address E K 515, Tribune.

MAN—YOUNG, WITH EXPERT KNOWLedge in all phases of chicken raising. Address E C 249, Tribune.

Salesmen, Solicitors, Etc.

A BOND SALESMAN.

We have more leads than our sales force can handle. If you feel you are qualified by education, appearance and personality to sell a diversified list of exceptionally high grade bonds, and are willing to work for success, call 10-12, 2-4. Director of sales, Bank floor, 110 North Dearborn-st.

A FINE OPPORTUNITY.

We want three highest grade salesmen, with wide acquaintance among big Chicago business men. Salesmen who fill the bill can fix their own limit to their earnings. All or part time. Write your qualifications. Address A 551, Tribune.

ACCIDENT-HEALTH SALESMEN—WHOLE or part time; Chicago, towns in Ill., Ind. General Accident Ins. Co., 64 E Jackson-blvd.

ADVERTISING SALESMAN

Highly specialized outdoor advertising salesman; if you are the kind of salesman that merits success and wish to make connection with a completely organized system that offers very unusual advantages, do not fail to investigate this opportunity. Call Graceland 9869 for appointment.

ADVERTISING SPECIALTY SALESMEN.

EXCELLENT OPPORTUNITY, NATIONAL SCOPE, NO ADVANCES; BIG COMMISSIONS; STATE EXPERIENCE. ADDRESS E F 334, TRIBUNE.

ADVERTISING SALESMAN.

Proposition that appeals to all; never miss a town; can make $100 to $150 wk.; men with car can make $200 to $300 per wk. Suite 1210, 123 W. Madison-st.

ADVERTISING SOLICITOR.

The Sentinel, the largest and best local weekly, offers an opportunity to an experienced solicitor to make permanent and lucrative connections. Call 10 to 12 a. m.

ADVERTISING SALESMAN—DRAW ACCT. offered to producer; a reputable established Chi. mfr.; live line. Call with advertising and art calendars, opening Chi. sales force. Call with reference. JOHN BAUMGARTH CO., 1210 W. Washington-blvd.

ADV. SOLICITOR—EXP. CANVASS MERchants larger towns; trustworthy; references; lady acceptable; profitable, pleasant, worth while; high class organization. Address A F 38, Tribune.

ARE YOU A $5,000 MAN? MANY A MAN is rocking along on a small salary when he is capable of earning more. Why? Because he has never had the chance to show what he can do. THAT IS THE MAN we are looking for. If you are a salesman, can furnish best of references, and willing to work hard for success, we will send you to our factory and train you in our method of appointing dealers. No boys or "has beens" need apply. What we want is a REAL MAN who can handle a big proposition and will stick to the job. If you are that kind of a man, write V. T. ADAMS, the Matthews Engineering Company, Sandusky, O.

ATTENTION.

NEW MEN

under training and working under instructions have made the following amounts:
No. 1
Made $1,800 in 2 weeks.
No. 2
Made $3,000 in 4 weeks.
No. 3
Made $900 in 1 week.

If you have ambition, a clean record, and will work as instructed come in and see me, otherwise stay away. Personal interview only. Office open 9 a. m. to 5:30 p. m. Also Tuesday, Wednesday, and Friday evenings.

DIVISION MANAGER,
Room 253 Conway Bldg.,
111 W. Washington-st.

AT ONCE.

A LARGE CORPORATION HAS AN OPENING FOR A MAN, 25 TO 50, WHO IS HONEST, CLEAN CUT, AMBITIOUS, WHO IS CAREFULLY LOOKING ABOUT TO BETTER HIS POSITION PERMANENTLY. WITH A DESIRE TO BE CONNECTED WITH A GOOD ESTABLISHED, SUBSTANTIAL, HIGH CLASS BUSINESS. OUR MEN ARE EARNING UPWARD OF

$10,000.00

A YEAR. THIS BUSINESS CARRIES WITH IT UNLIMITED POSSIBILITIES FOR A MANAGERIAL POSITION. EXPERIENCE UNNECESSARY. Address D G 408, Tribune.

ATTENTION!

SALES MANAGER.
$5,000 TO $10,000 A YEAR.
Live wire; experience on West Suburban property, for our branch office. Call mornings, 10 to 12 a. m.
HARRY JACOBI,
629 First National Bank Building.

AUTOMOBILE SALESMAN.

Young man with ability to do some real work. Pleasing personality. Must be a getter. Can connect permanently with a well known, and fast growing concern selling a high grade, medium priced car. Give full particulars regarding experience, age, etc., in reply. Conf. Address E G 109, Tribune.

AUTOMOBILE SALESMAN,

experienced, to sell Durant and Star. Live, hustler. Good neighborhood. Leads furnished. Midcity Motor Sales, 741-47 W. Jackson-blvd.

AUTOMOBILE SALESMEN—
2 or 3 live, experienced men to sell Studebaker cars; references required.
INDEPENDENCE AUTO SALES CO.,
3806 Roosevelt-rd. Mr. Vihon.

AUTO SALESMAN—WITH GOOD CONNECtions; must be a first class man and a worker. Graceland 1337.

BIG JOB—BIG PAY.

We need a few high class salesmen to cover territory in Illinois, Wisconsin, Minnesota, Dakotas, Kansas, Nebraska, Iowa, Missouri, Oklahoma, Colorado and Wyoming that has never been worked with our proposition. This is an opportunity for hustlers to make from $8,000 a year and upward; 80 per cent of all merchants are your prospects and upon proper demonstration of our product the majority of them buy. Merchants are enthusiastic with our proposition as it enables them to increase their business. One year's profits from our product are more than treble its costs. Our salesmen who have been with us 30 days or more are averaging from $130 to $350 weekly. If you are not afraid of work and can stand prosperity arrange to meet us at once. No investment necessary. 413-415 Castle Hall building, Indianapolis, Indiana.

BONL SALESMEN.

Liberal commission with drawing account and salary to men with clientele and capable of handling and selling industrial mortgage bonds and equipment trust notes. Call or write. Frank-Lewis Company, Inc., 25 E. Jackson-blvd.

DIRECT ADVERTISING SALESMAN — WHO can produce about $3,500 business per month, by a live, progressive concern; give complete details. Address E A 963, Tribune.

WANTED—MALE HELP.
Salesmen, Solicitors, Etc.

BOND SALESMEN.

Capable, upright, and reliable men to sell investment securities of merit. An opportunity for A1 men. W. LOU TANDY, Suite 502, 163 W. Washington.

BOND SALESMEN.

An old and reliable bank located on the West Side can use the services of a few energetic young men who can sell real estate First Mortgage Gold Bonds. Salary and commission. Address E F 492, Tribune.

BOND SALESMAN.

Long established house offers attractive terms to man with Chicago clientele to sell high grade public utility and industrial bonds. Address D J 532, Tribune.

CANDY

Salesman, in charge of sales; necessary to travel in following States: Illinois, Iowa, Wisconsin. This is an opportunity to get connected with a growing, successful candy company; 1922 sales, $300,000. Opportunity for investment for right party. State age, qualifications, etc., in reply. Address E A 429, Tribune.

CIGAR SALESMAN,

by local cigar mfg. co.; must be high class and command trade in the Loop and North Side. Give particulars, or no attention paid; confidential. Address S 520, Tribune.

CITY SALESMAN.
WAISTS, PETTICOATS.

We want an experienced man in these lines, well and favorably known to the trade; no objection to one other non-conflicting line. STERNE & KLEIN CO., 206 S. Market-st.

Coal Agency Opportunity.

$100,000 long established, successful wholesale coal corporation making all shipments direct from mines at lowest prices offers exclusive agency. Exp. unnec. Limited capital essential to meet our requirements. Money making possibilities absolutely without limit. Can only consider applications from outside of Chicago. Address G G 379, Tribune.

CLOTHING SALESMEN.

Who want to sell good clothes that will win business and bring $50 to $100 a week. Call or write J

WANTED—MALE HELP.

Salesmen, Solicitors, Etc.

MEN WITH

SELLING

ABILITY.

ith good personality, wide and substantial aintance, who are willo work hard and intelliy and who have had essful selling experience, id investigate this opporty to sell high grade real e first mortgage bonds liberal basis of compen- Bond selling experi- is not necessary, as men will receive expert ching and assistance, will be furnished, and efforts will be backed up trong advertising campaign.

phone Central 3713 for intment.

MILLS & SONS

erage Office is in need of l estate salesman. Phone nton 1502 for appoint.

MOTOR TRUCKS.

argest manufacturer of motor trucks middle west is desirous of securing 3 sales managers; we want men with lling ability as well as a broad business affairs so that they can ly be presented to the business ion; we want high grade men and ll consider only those who have given a salary, plus commission, which ould mean from $5,000 to $10,000 per ar; we will be pleased to have you ake application by letter, giving your abi- Apply from 10 a. m. to 9 p. m. ED E. BARTLETT REALTY CO. Not Inc Sixth Floor, 69 W. Washington St.

SALESMEN AND SOLICITORS—REAL ESTATE bonded, hustling specialty men who desire sections where ability is rewarded, will be pleased to see our house-to-house proposition a prominent towns of Wisconsin and Iowa. ewspaper or magazine experience welcome, ut selling experience preferred. Wonderfully exceptional opportunity for the right party. Apply Monday morning between 9 and 10 o'clock. Room 501, 3166 Illinois Merchants Bank Bldg.

OUTDOOR

ADVERTISING

SALESMEN,

for immediate connection. Positions ent, compensation adequate, opportu- advancement. Reply in confidence, ne references, previous employers. Do not absolutely necessary. Men hav- other forms of advertising, specialty or those good on outdoor will also ad- A H 42, Tribune.

MACHEUTICAL SALESMAN—FOR THE of Wisconsin; must live in and be ted with this territory. Address full details in first letter. THE LAFAY- PHARMACAL CO., LAFAYETTE, IN.

PIANO SALESMEN.

ncert piano concern handing Mason & Conover and Cable Nelson pianos; experienced men for outside work; ent position; unlimited future; compe- remuneration for right party; come 101 S. Wabash.

SALESMEN—MUST HAVE FROM 5 years' experience in retail selling outside solicitation in Chicago. We ve you a liberal salary contract com- ss MR. NEWMAN, SMITH PIANO 4 S. Wabash-ave.

PRINTING SALESMEN

opportunity will be extended to a sales- with established clientele; only his- no investment required. Address Tribune.

PRINTING SALESMAN

established trade; must have pleasing ality and control high class work. Ad- D 237 Tribune.

RADIO SALES AGENT.

anufacturer of high grade radio sets wonderful opportunity to a real live gent to establish a permanent and able business in the rapidly growing e country, with protected territory. an we select must be financially able o each deposit of $1,000 and unques- ble. Have a car and furnish unques- e references. A good man should ke $500 to $700 monthly. Only those special training we offer a free sales and personal instruction by our sales nstration offices. Write Radio Trola, Lyton, Inc., Lyton Bldg., Chicago.

RADIO SALESMAN.

with selling experience and ability to the most efficient radio receiving set market. This set is designed for the ss man in radio sales and is a purely mpical instrument. If you are of character and reference and you ve the opportunity to associate your- E K 213 Tribune.

SALESMAN—HIGH CLASS product, [illegible] trade; to the right party ally advertised line of radio equipment interested only in the type of sales- to line selling to merchants; no ex- amount of business he can get. Ad- selling experience and full qualifi- s. Address C 203 Tribune.

Real Estate Salesman.

ve North Side office has unusual open- for live salesman. Address F F 29 Tribune.

REAL ESTATE SALESMEN—EXPERI- d, with autos; commission basis. We largest live listings in Austin. BUREE & CO., 5 S. Dearborn-st.

ENT SALESMAN—TO CARRY LEATH- n's garbodines, gas masks, etc.; rain coat line. Man-Dividual Co., 351 Bway., N.Y.

SALESMEN.

ge city hardware and electric trade; well established line; commission, with ge account. Ph. Monroe 5863. Mr.

SMAN—BOHEMIAN — EXCEPTIONAL portunity for clean cut, responsible sales- to connect with factory distributor of known and advertised line of electrical appli- Address E K 443, Tribune.

SMEN WANTED TO SELL CURTIS mercial and commercial envelopes; either part time; liberal commissions; excellent sition. Write Curtis 1000, Ins., 4000 Bway., St. Paul, Minn.

SMEN TO SELL WEAR EVERY- minum to homes through leads; no experi- ce necessary; $40 to $150 a week assured; ne permanent; refs req. 1624 Conway Bldg.

SMEN—STRONG, POPULAR LINE a neckwear; compact side line; 10 s.; exp. dependable hard workers only; ng; territory, exp. ref. L. SHIF- 105 W. 40th-st., N. Y.

SMEN—AMERICAN INSTITUTE OF iculture wants four experienced corre- dence solicitors for Chicago to take specialized Training Courses in Mar- 1103 Heartel Bldg.

SMAN—ROOFING MATERIAL: MAN is capable of calling on architects to e only permanent roofing on the market and commission; state fully experience. Address D D 382 Tribune.

SMAN CITY TO SALESMANSHIP ers for scales to patrol shippers; per- t and profitable for hustling producer. salesman for Milwaukee. TRINER'S Block and Scale Mfg. Co.

SMAN—WOMEN'S CHILDREN'S UN- garments; small side line; liberal com- ; a well established clientele awaits hi- ; no investment required. Address F 1 Tribune.

SMEN — 3, HIGH CLASS, TO SELL low priced automobile; salary and com- ; exceptional opportunity. Apply after 9 a. m. 501 Greenwood-blvd., Evanston.

SMEN—ECONOMIZER; EXPERI- ed only; specialty salesmen calling on ufacturers; commission daily; sells anywhere; ter- ry paid. R 990, 508 S. Dearborn.

SMEN—CITY AND ROAD; POPULAR baby rubber pants. Address E F 31 Tribune.

SMAN—AUTO OIL, CHICAGO. ALSO Mich. Iowa, Ill., Ind. terr. open; lge. ntage. Address R 571, Tribune.

SMEN — CHILDREN'S WEAR; IA. Wis.; Mich.; exp. Address T 138.

SMAN—EXP. SPECIALTY R. 501, 22 st., bet. 5th and 6th Sun.

SMAN—WHOLESALE JEWELRY EX- ; must have successful record; good ; keen competition; straight ; no specialties; commission basis. Address E K 249, Tribune.

SMAN—REAL ESTATE. WITH EXPERI- ce; opportunity for live wire. Hoppe & ler, 3930 Lincoln-av.

WANTED—MALE HELP.

Salesmen, Solicitors, Etc.

SALESMEN—LIBERAL CASH MONEY PAID quickly daily in Chicago and all U. S. A. to wise, discerning, live and active ambitious cients; big, steady, all year money earnings pos- ible with aid of our improved, modern, up lar priced, complete exclusive lines of su- erior creations of only the best; highest quality, full measure purest silk hosiery in lors by selves.

You need make no deliveries, as all im- mediately mailed C. O. D., from new, fresh, unhandled Chicago stock received from our arn, including thousands of satisfied wearers. Full, fair, honest guaranty. Big repeat business. We pay most. We supply generous number live leads awaiting calls. We start you in your own independent, profitable business and help you to all the money you want. While we need experienced representatives to immediately call on large num- ber satisfied customers, we will consider in- experienced men and ladies worthy of our short, intensive, practical training that will insure certain success and large earnings in turns for fair amount of time and effort. You start really on full or part time and cannot fail to win certain, big, sure success with our help. Write for appointment or call mornings at 10:30 a. m., sharp. Allied Mills, 1101, at 5 S. Wabash.

SALESMAN—EVERYBODY EATS EVERY day. Every time they eat some one makes a profit. Sell groceries, be in biggest busi- ness in the country. No capital or exper. ne- essary. Just show samples and take orders for sugar, flour, canned goods, dried fruits, coffee and entire line of every day eating groceries, as well as paints, roofing, and au- tomobile oils. Finest quality. Our prices in many cases are lowest. We have men making $6,000 to $8,000 yearly. Can only consider applications from people living outside Chi- cago. Address Hitchcock-Hill Company, 49 W. Kinzie, Dept. 105, Chicago. References: Any bank or express company.

SALESMAN — LARGEST GEOGRAPHICAL publishing house in the world has exceptional opportunity for salesman with successful record selling stationery, book stores, or drug stores. Product established 60 yrs. with national distribution, nationally adver- tised, and leader in its field. A real salesman under middle age, who can really sell a high class and product, who knows how to secure dealer co-operation, provide window displays, is actually merchandise goods, will find this an exceptional opportunity; territory outside Chi- cago. Write experience and qualifications. Ad- dress E C 359, Tribune.

SALESMAN—

START THE NEW YEAR!

No matter what trade or profession you are in, if you have the determination and tenacity, coupled with business ability, and want to double and triple your income, come in and learn a business where you can make $10,000 a year and upwards, selling manage- ment holdings, business property, and farm lands with one of Chicago's largest real es- tate firms. Men who want small salaries and big accounts need not apply. Give age, ex- perience, and references in first letter. Ad- dress E F 217, Tribune.

SALESMAN—A VERY STRONG CHICAGO house of high standing desires to add 2 or 3 high grade men to its selling forces and is open to interview applicants. These positions will be permanent, dignified, and congenial, as well as extremely profitable and will go to those men who measure up to our strict qualifications. If you are not capa- ble of meeting men of affairs on a high plane, nothing by replying. Give phone number. Address E F 233 Tribune.

SALESMAN—WE WANT A MAN OVER 30 yrs. of age who is not satisfied with earn- ings of $6,000. If you have sales ability, are a convincing talker and have strong closing arguments, you can find a permanent position with a successful manufacturer. We have 4,000 satisfied customers. Our product has no competition in Chicago; sales run from $200 to $1,500; we pay 12½% com. Do not apply unless you can finance yourself for 3 weeks, give phone. Address E F 124, Tribune.

SALESMEN.

A real and exceptional opportunity is offered to 3 high class men whose experience has been that of selling commercial stationery, com- mercial commission, exclusive territory, and con- structive co-operation is offered to those men who are qualified. Investigate. Institute of Commerce, 4750 Sheridan-rd. Ask for Sales Manager.

SALESMAN—I HAVE A POSITION FOR A man who can put forth some real effort every day in the week; he must have real character and fair education, as well as good personality and common sense. This is a life position, with immediate earnings. I do not want a job hunter, nor anyone over age of 30 who lives in Chicago. Give phone. Ad- dress E F 229, Tribune.

SALES MANAGER.

Manufacturer of metal specialty having won- derful sales possibilities through auto trade and county distributors, dealer and mail or- der, will assign the sole and exclusive sale of same for the entire state of Illinois to a sales organizer who can handle it; must finance himself. Address S 326, Tribune.

SALESMEN—WE HAVE AN OPENING FOR a young man about 25, preferably of college training, who has the fighting qualities required in modern selling, and who is willing to work hard and has the future and solid business training with high class and successful company; moderate start- ing salary with good opportunity for married, and details of business experience in reply. Address E F 134, Tribune.

SALESMAN—WE HAVE A PERMANENT position open for a salesman away above the average, one of the "Go Getter" type, for Chicago and country territory; large concern of its kind in the world; if you have an auto and can sell a high quality, na- tionally advertised product, our line will com- pel A. F. LOCKE, 2d floor, 1534 S. West- ern-av.

SALESMEN—SEVERAL HIGH CLASS SPE- cialty salesmen with real records and unquestionable references can form a very profitable and permanent connection with largest manufacturers of the kind; highest quality, nationally advertised product; liberal to best and largest concerns in Chicago. For interview call on MR. WALE, 1534 S. West- ern-av. 2d Floor.

SALESMEN WANTED.

No matter what trade or profession you are in, if you have the determination and tenacity, coupled with business ability, and want to double and triple your income, come in and learn a business where you can make $10,000 a year and upwards, selling manage- ment holdings, business property, and farm lands with one of Chicago's largest real es- tate firms. Men who want small salaries and big accounts need not apply. Give age, ex- perience, and references in first letter. Ad- dress E F 217, Tribune.

SALESMAN—A VERY STRONG CHICAGO house of high standing desires to add 2 or 3 high grade men to its selling forces and is open to interview applicants. These positions will be permanent, dignified, and congenial, as well as extremely profitable and will go to those men who measure up to our strict qualifications. If you are not capa- ble of meeting men of affairs on a high plane, nothing by replying. Give phone number. Address E F 233 Tribune.

SALESMAN—WE WANT A MAN OVER 30 yrs. of age who is not satisfied with earn- ings of $6,000. If you have sales ability, are a convincing talker and have strong closing arguments, you can find a permanent position with a successful manufacturer. We have 4,000 satisfied customers. Our product has no competition in Chicago; sales run from $200 to $1,500; we pay 12½% com. Do not apply unless you can finance yourself for 3 weeks, give phone. Address E F 124, Tribune.

SALESMEN.

A real and exceptional opportunity is offered to 3 high class men whose experience has been that of selling commercial stationery, com- mercial commission, exclusive territory, and con- structive co-operation is offered to those men who are qualified. Investigate. Institute of Commerce, 4750 Sheridan-rd. Ask for Sales Manager.

SALESMAN—I HAVE A POSITION FOR A man who can put forth some real effort every day in the week; he must have real character and fair education, as well as good personality and common sense. This is a life position, with immediate earnings. I do not want a job hunter, nor anyone over age of 30 who lives in Chicago. Give phone. Ad- dress E F 229, Tribune.

SALES MANAGER—IN A GOING BUSINESS with future; this is an opportunity for the right man to secure an interest in a firm that is established and capable of making big earnings. Address E K 510, Tribune.

SALESMEN—CHECK WRITER—HIGH CLASS just out, fastest machine in world; has 8 col. keyboard; a Stromberg product; Chi- cago and outside territory; give experience. letter only. Kurtz, 1111 Tacoma bldg.

SALESMEN—NO KNOWLEDGE OF RADIO needed to make $30 a day with our $30 radio advertising service. Dealers' sales guaranteed. If want fast money maker write box 303, Iowa City, Iowa.

SALESMEN—THE NEW YORK LIFE IN- surance Co., 343 S. Dearborn, Suite 310, has opening good for $10,000 income. J. J. ALLEN and C. McARTHUR.

SALESMAN — PERMANENT CITY POSI- tion; commission only; $300 and over a month. Give age and experience. Ad- dress E F 336, Tribune.

SALESMEN—FOR PATENTED STOVE TOP- fits any gas range; exclusive territory. Law- rence Co., Inc., 3522 Vincennes-av., Chicago, Ill.

SALESMAN—RELIABLE, TO SELL RETAIL merchants. New article; no competition; exclusive territory. State age and experi- ence. PARCO CO., 187 State, Rochester, N.Y.

SALESMAN—STEEL ROLLING MILL PROD- ucts; experienced only; state fully refer- ences, experience and age. Address D J 274, Tribune.

SALESMAN—YOUNG MAN CLEAN CUT, willing to work and of fair education; write giving age, experience, references, and salary expected. Address D F 575, Tribune.

SALESMEN—TO SELL RAG, MUSLIN, belt rugs and carpets, mill to dealer; perma- nent connection; attractive commission. BEL- MONT CARPET MILLS, 36 Bridge-st., Brick- ville, N. Y.

SALESMAN—EXPERIENCED IN SELLING trade now employed, who has good follow- ing with retail grocers. Mallott, Johnson Co., Wholesale Grocers, 2914-24 Lincoln-av.

SALESMEN—ONE RESIDENT AND ONE traveling solicitor; salary and commission; general agency opening. FEDERAL RUBB. CO., Rochester, N. Y.

SALESMEN—BURGLAR ALARM WITH auto; salary and com. Address E K 301, Tribune.

SALESMAN — A1, WHO TRAVELS TO DE- troit and Toledo; good commission to right closed. Call Dearborn 5816 for appointment.

SALESMEN—LARGE MANUFACTURER HAS an opening for 3 salesmen, 2 for country, 1 city. Call office, 734 Monadnock Bldg.

SALESMAN—RETAIL FURNITURE ONLY experienced installment men need apply; N. Side. Address E K 304, Tribune.

SALESMEN AND SOLICITORS—GOOD MON- ey to start; permanent. ABBEY, 3313 Lin- coln-av.

SALESMAN—WHO KNOWS DAIRY TRADE. Old established house. Salary or commis- sion. Address D D 370, Tribune.

SALESMAN—EXPERIENCED HOTEL and leasehold. Address E F 296, Tribune.

SALESMAN—RETAIL CIGARS. YOUNG man living south. Address S 323, Tribune.

WANTED—MALE HELP.

Salesmen, Solicitors, Etc.

SALESMEN.

An old established, well organized company manufacturing an exceptionally complete line of Elastic Girdles and Corsets in back and front laced models at medium prices will consider applications from men to handle their product on a weekly salary and ex- pense basis, with a commission bonus where capable of earning it.

Applicants having corset selling experience will naturally have an advantage, but ability to sell the will to work hard, determination to grow, and a good acquaintance with the trade are of more importance.

The company is progressive, the merchan- dise of excellent merit, and a good distribu- tion has been established throughout the country.

The territories to be covered are all towns below a population of 25,000 in Indiana, Ohio, Wisconsin, Iowa, Kansas, Nebraska, North and South Dakota, Wyoming, Montana, Utah, Idaho and Colorado, and the man who is not an order taker but a producer will get only that which he earns commensurate with his efforts, but will also provide himself with an opportunity to build for his future, as there are better openings ahead for the man who can prove his ability.

Applicants should give full details regard- ing their age, education and past experience, and should state minimum salary and refer- ence in their first letter. Address A H 3, Tribune.

SALESMEN.

Several good men for Chicago and nearby towns to sell the "Rich Glass Inclosure" for the 1923 Ford tour- ing car. You must have a car for demonstrate. Every sale means $25 commission and if you cannot exer- age a sale a day on this great proposi- tion we are not interested. See Mr. Ted Rich Monday at the Lexington Hotel.

SALESMEN.

SALESMEN—HERE IS AN OPPORTUNITY for capable men with sales experience to connect with one of the largest advertising specialty houses in the country; our line is nationally known, consists of high grade art specialty calendars, celluloid leather, metal, and paper novelties for advertising purposes; comprehensive sales help furnished; every line sold and reliable business guaran- teed to respective customer; liberal commissions with weekly remittances; permanent connection. Territory available in city or outside. Write or wire, giving age, experience, references, etc. THE AMERICAN ART WORKS, Coshoc- ton, Ohio.

SALESMEN WANTED BY ONE OF THE LARGEST STOVE PLANTS IN THE WORLD FOR TERRITORY COMPRISING PARTS OF ILLINOIS, IOWA, MINNESOTA; line consists of gas ranges, combination ranges, pipe and heaters; applicants must be willing to work hard and experience preferred, it is not necessary, but only men with successful road experience selling high class specialties to the retail trade will be considered; state age, salary expected, class of goods you are handling, annual sales for last three years, also give references. Address A F 501, Tribune.

SALESMEN—WANTED CALIBER SALES- men who have nerve, to sell new Xcel Multiple Headwrench, indispensible to all mechanics, autoists, garages, home owners and contractors; an unlimited proposition; profitable connection for sure fire hustlers; Pennsylva- nia representative made $1,083 per month; capable will buy, sell or manufacture; exclu- tory; only replies from responsible parties considered. Xcel Tool Co., Orr Sales Co., 1808 N. Clark-st., Chicago, Ill.

SALESMEN—OUTSIDE OF CHICAGO; EASY to sell groceries, paints, automobile oils, roofing, stock food to consumers from sam- ples; no capital or experience necessary; steady profitable work. Commissions ad- vanced. Satisfaction guaranteed; 40 years in business. Write for full particulars. Loverin & Browne Co., Wholesale Grocers, 1719 S. State-st., Chicago, Ill.

SALESMEN.

A 28 yr. old triple A1 concern wants 2 live wires who like the road and small town work and can keep down expenses and because the sun goes down. The men we want will build up a business for themselves and a big[illegible] position in the future world over. Address E C 206, Tribune.

SALESMEN.

Two to represent casualty company; di- rect appointing agents and brokers in Cook county; salary, future opportunities and quali- fied; age must be over 25. Must have sales experience, but not necessarily insurance. Prefer married man. Address E F 333 Tribu- ne.

SALESMAN WANTED.

To represent us in an intelligent manner. Personality and energy very essential; expe- rience secondary; prefer a man experienced with a talking knowledge of sash and door business. Apply at Sash and Door Co. 4611 W. Madison-st.

SALESMEN—WARKING AUTO ACCESSORY for Ford cars; mechanical combination tail light and stop signal; sales sensational appeal; great side line; real money making proposition. Write big family territory. Address Advertiser, 510 Beal Bldg., Rock Island, Ill.

SALESMAN.

A large dress manufacturer desires a young man in his twenties to fill a wonderful opportunity for a man of ability. Give refer- ence and detailed account of experience. Ad- dress A F 27, Tribune.

SALESMAN — BOND, WITH NATURAL writing aptitude, to learn advertising with advertising agency; unusual opportunity for young college trained man. State full particulars of experience and salary expected in strictest confidence. Address S 319, Tribune.

SALESMEN—ENERGETIC, WELL EDUCAT- ed, refined gentlemen of good personality and unquestionable references can form a very profitable and permanent connection with largest manufacturers of the kind; highest quality, nationally advertised product; liberal to best and largest concerns in Chicago. For interview call on MR. WALE, 1534 S. West- ern-av. 2d Floor.

SALESMEN—EXPERIENCED; MUST make price of new auto first month organ- izing rural fire Co's. and selling instant Fire Alarm; no auto; no experience necessary; sales- man teaches you how. Character ref. req.; also cash or security for goods and excl. terr. International Chemical Co., Detroit.

SALESMEN AND CANVASSERS—BY LARGE Chicago mfr. One Polish, Bohemian, Italian and Jewish. Call at once. 1000 W. Lake- st., Chicago, Ill.

SALESMEN—WHO CAN APPROACH BUSI- NESS MEN AND GET RESULTS. WE HAVE AN UNUSUAL SELLING PROPOSI- TION ON WHICH OUR PRESENT SALES FORCE OF MORE THAN FIFTY MEMBERS AVERAGES $100 A WEEK. SALESMEN CALL BETWEEN 10 AND 12 A. M. ROOM 500, 407 S. DEARBORN-ST.

SALESMEN AND SIDELINE MEN FOR DAN- dy little auto tool; nothing else like it; saves time, trouble, fingers; five minute dem- onstration means sale; side line or more sales; a positive "meal ticket" anywhere; write for attractive proposition. Sionaker Co., 529 Grosse Bldg., Detroit, Mich.

SALESMAN

EXPERIENCED SELLING CONCRETE MIX- ERS TO CHICAGO BUILDING AND MASON CONTRACTORS. CAPABLE RUNNING FORD TRUCK. GIVE REFERENCES. ADDRESS T 123, TRIBUNE.

SALESMAN—GREETING CARDS TO BE carried as a side line on a commission basis; salesman must know the stationery trade in the Chicago territory and be capable of same. Ditmar Engraving Co., 814 Walnut-st., Phil- adelphia, Pa.

SALESMAN — YOUNG MAN, FAMILIAR with engineering or architectural work, able to read blue prints, by manufacturer of con- struction material; line already quite profit- able; small salary to start; excellent oppor- tunity. Address E F 293, Tribune.

SALESMAN—PRINTING JOB AND COM- mercial, with experience and wide acquaint- ance for an up-to-date print shop, located in the loop; this is a real opportunity. Address E F 397, Tribune.

SALESMAN — FOR CITY AND COUNTRY, selling electrical household specialties; sell- ing and proven ability considered. A. KING & CO., Dallas, Texas.

SALESMEN—EIGHT RAPID SELLERS, ALL new. Windshield cleaners, spark plugs, vi- sors, etc. No investment. Big commissions. JUBILEE MFG. CO., C. Omaha, Neb.

SALESMEN—MEN'S MADE TO OR- der $23.50 suits direct to wearer. Commis- sion. Samples ready. Attractive mate- rials. Established 10 years. Emerson Tailoring Co., 7th and Arch, Philadelphia, Pa.

SALESMEN—HIGH CLASS, FOR LABOR Saving device that can be used in every home; seller; salary, com. or both. Even Heat Gen. Co., 5123 W. Wash.

SALESMAN—BUILDING MATERIAL: ONE with this experience in Chicago preferred; experience, and full details in reply. Ad- dress E K 443, Tribune.

SALESMEN WANTED TO SELL CURTIS mercial and commercial envelopes; either part time; liberal commissions; excellent sition. Write Curtis 1000, Ins., 4000 Bway., St. Paul, Minn.

SALESMEN TO SELL WEAR EVER- minum to homes through leads; no experi- ence necessary; $40 to $150 a week assured; ne permanent; refs req. 1624 Conway Bldg.

SALESMEN—STRONG, POPULAR LINE a neckwear; compact side line; 10 s.; exp. dependable hard workers only; ng; territory, exp. ref. L. SHIF- 105 W. 40th-st., N. Y.

SALESMEN—AMERICAN INSTITUTE OF iculture wants four experienced corre- dence solicitors for Chicago to take specialized Training Courses in Mar- 1103 Heartel Bldg.

SMAN—ROOFING MATERIAL: MAN is capable of calling on architects to e only permanent roofing on the market and commission; state fully experience. Address D D 382 Tribune.

SMAN CITY TO SALESMANSHIP ers for scales to patrol shippers; per- t and profitable for hustling producer. salesman for Milwaukee. TRINER'S Block and Scale Mfg. Co.

SMAN—WOMEN'S CHILDREN'S UN- garments; small side line; liberal com- ; a well established clientele awaits hi- ; no investment required. Address Tribune.

SMEN — 3, HIGH CLASS, TO SELL low priced automobile; salary and com- ; exceptional opportunity. Apply after 9 a. m. 501 Greenwood-blvd., Evanston.

SMEN—ECONOMIZER; EXPERI- ed only; specialty salesmen calling on ufacturers; commission daily; sells anywhere; ter- ry paid. R 990, 508 S. Dearborn.

SMEN—CITY AND ROAD; POPULAR baby rubber pants. Address E F 31 Tribune.

SMAN—AUTO OIL, CHICAGO. ALSO Mich. Iowa, Ill., Ind. terr. open; lge. ntage. Address R 571, Tribune.

SMEN — CHILDREN'S WEAR; IA. Wis.; Mich.; exp. Address T 138.

SMAN—EXP. SPECIALTY R. 501, 22 st., bet. 5th and 6th Sun.

SMAN—WHOLESALE JEWELRY EX- ; must have successful record; good ; keen competition; straight ; no specialties; commission basis. Address E K 249, Tribune.

SMAN—REAL ESTATE. WITH EXPERI- ce; opportunity for live wire. Hoppe & ler, 3930 Lincoln-av.

WANTED—MALE HELP.

Salesmen, Solicitors, Etc.

SALESMAN.

Competent man calling on men's furnishing, dry goods, and dept. stores to carry our UMBRELLAS as a side line, on commission, in Illinois, Missouri, Iowa, Wisconsin, and Kentucky. Have recently completed the best Um- brella Display Rack ever made; price $5; every store needs one. Write for territory, giving references and particulars.

THE CLEVELAND

UMBRELLA CO.,

MANUFACTURERS.

CLEVELAND, OHIO.

SALES MANAGER

for the highest class subdivision on the North Shore. Must be of good personality and above the average. Sales co-operation and prospects furnished. Big advertising campaign now on. Address E F 236, Tribune.

SALESMEN.

We are badly in need of workers; biggest selling sensation ever marketed.

MUSCLE SHOALS.

Newspaper and magazine publicity worth millions of dollars to back you up; we have everything to assist you; our workers are making $200 per week and more; hurry over and join us.

G. FRANK CROISSANT,

Suite 1601, 116 S. Michigan.

SALESMEN—WHAT IS YOUR PRESENT IN- come? If it is less than $100 per week and you possess some ability you are losing money. I need 2 live wires to represent my house, who are willing to learn my business and who can furnish unquestionable character references. To these men I will give life posi- tions and immediate incomes ranging from $100 to $500 per week, according to their ability to produce; phone in reply. Address E F 234, Tribune.

SALESMEN—WHO HAVE HAD EXPER- ience calling on retail bakers, Chicago and suburbs, to sell flour for one of oldest flour houses in city; one man to take care of estab- lished Chicago territory and one for mixed new and established trade; only conscientious workers who have had experience calling on bakers and who can give the best of reasons for change need apply; salary and commission; state age, experience, references, etc. F. H. THIE, Room 856 1st Natl. Bank Bldg., from 9 to 4, 9 to 8 p. m.

SALESMEN—JOBBING HOUSE LONG ES- tablished, wants experienced men, Chicago and suburbs, to sell flour for one of oldest flour houses in city; one man to take care of estab- lished Chicago territory and one for mixed new and established trade; only conscientious workers who have had experience calling on bakers and who can give the best of reasons for change need apply; salary and commission; state age, experience, references, etc. F. H. THIE, Room 856 1st Natl. Bank Bldg., from 9 to 4, 9 to 8 p. m.

SALESMEN—EXPERIENCED AUTOMOBILE specialty man wanted by large Eastern Manufacturers to canvass jobbers and do effi- cient missionary work with retailers to acquaint them with greatly improved prod- uct. Salary and commission. All mail, Mo- la, Wis., Minn., N. Mich. Full particulars will be considered. Address F 20 Tribune.

SALESMAN—GROWING NEWSPAPER SYN- dicate, which doubled its business last year, can use another able field representative; Loverin & Browne Co., Wholesale Grocers, 1719 S. State-st., Chicago, Ill.

SALESMEN.

A 28 yr. old triple A1 concern wants 2 live wires who like the road and small town work and can keep down expenses and because the sun goes down. The men we want will build up a business for themselves and a big[illegible] position in the future world over. Address E C 206, Tribune.

SALESMEN.

Two to represent casualty company; di- rect appointing agents and brokers in Cook county; salary, future opportunities and quali- fied; age must be over 25. Must have sales experience, but not necessarily insurance. Prefer married man. Address E F 333 Tribu- ne.

SALESMAN WANTED.

To represent us in an intelligent manner. Personality and energy very essential; expe- rience secondary; prefer a man experienced with a talking knowledge of sash and door business. Apply at Sash and Door Co. 4611 W. Madison-st.

SALESMEN—WARKING AUTO ACCESSORY for Ford cars; mechanical combination tail light and stop signal; sales sensational appeal; great side line; real money making proposition. Write big family territory. Address Advertiser, 510 Beal Bldg., Rock Island, Ill.

SALESMAN.

A large dress manufacturer desires a young man in his twenties to fill a wonderful opportunity for a man of ability. Give refer- ence and detailed account of experience. Ad- dress A F 27, Tribune.

SALESMAN — BOND, WITH NATURAL writing aptitude, to learn advertising with advertising agency; unusual opportunity for young college trained man. State full particulars of experience and salary expected in strictest confidence. Address S 319, Tribune.

SALESMEN—ENERGETIC, WELL EDUCAT- ed, refined gentlemen of good personality and unquestionable references can form a very profitable and permanent connection with largest manufacturers of the kind; highest quality, nationally advertised product; liberal to best and largest concerns in Chicago. For interview call on MR. WALE, 1534 S. West- ern-av. 2d Floor.

SALESMEN—GROWING BUSINESS WANTS salesman on commission basis now handle and handle 3 others; city and suburbs; act quick. Address T 206, Tribune.; giving age, experience, references, and salary expected. Address D F 575, Tribune.

SALESMEN—TO SELL RAG, MUSLIN, belt rugs and carpets, mill to dealer; perma- nent connection; attractive commission. BEL- MONT CARPET MILLS, 36 Bridge-st., Brick- ville, N. Y.

SALESMAN—EXPERIENCED IN SELLING trade now employed, who has good follow- ing with retail grocers. Mallott, Johnson Co., Wholesale Grocers, 2914-24 Lincoln-av.

SALESMEN—ONE RESIDENT AND ONE traveling solicitor; salary and commission; general agency opening. FEDERAL RUBB. CO., Rochester, N. Y.

SALESMEN—BURGLAR ALARM WITH auto; salary and com. Address E K 301, Tribune.

SALESMAN — A1, WHO TRAVELS TO DE- troit and Toledo; good commission to right closed. Call Dearborn 5816 for appointment.

SALESMEN—LARGE MANUFACTURER HAS an opening for 3 salesmen, 2 for country, 1 city. Call office, 734 Monadnock Bldg.

SALESMAN—RETAIL FURNITURE ONLY experienced installment men need apply; N. Side. Address E K 304, Tribune.

SALESMEN AND SOLICITORS—GOOD MON- ey to start; permanent. ABBEY, 3313 Lin- coln-av.

SALESMAN—WHO KNOWS DAIRY TRADE. Old established house. Salary or commis- sion. Address D D 370, Tribune.

SALESMAN—EXPERIENCED HOTEL and leasehold. Address E F 296, Tribune.

SALESMAN—RETAIL CIGARS. YOUNG man living south. Address S 323, Tribune.

SALESMAN—SPECIALTY; STRICTLY FIRST call; high pressure, with either Advertis- ing Specialty, Merchandise Specialty or Second or Stock Selling experience. Large estab- lished Chicago organization doing national business has territory open. Product is an industrial service, without competition, backed by national advertising campaign, used and highly indorsed by thousands of the country's leading firms. Large renewal business. All salesmen worked with in the field until pro- duction warrants them given constant and scientific co-operation. 90% of men now employed earned over $200 first week. Company's 40 salesmen are earning from $6,000 to $18,000 yearly. Exclusive territory contract; no trad- ing; straight commission; weekly settle- ment; continuous steady business with no dull periods. A real opportunity, permanent, with large future for man of proven ability. Do not answer unless you are able to measure up to exceptionally high standards and will give brief outline of your experience in first letter. Give address and telephone number. Address E F 332, Tribune.

SALESMEN.

The VACUETTE DISTRIBUTING CO., sales organization of the Scott & Peter Co., manu- facturers of the famous VACUETTE WIRE- LESS VACUUM CLEANER, is broadening its activities and opening new branches through- out the state and adjacent territory; thus pro- moting a number of salesmen to managers and giving new men an opportunity to come with this strong, progressive organization where a good future is assured. Preference will be given to successful home men, but experienced beginners who qualify will be given a chance.

Applicants would do well to attend our sales meeting at Suite 1601, 116 S. Michigan, to start at 9 a. m. Monday. Interviews after meeting and from 1 to 3 p. m.

M. A. COUTURE, District Man.

SALESMEN—CUTLERY LIVE WIRE POS- SIBLY NOW REPRESENTING LOCAL JOBBER, DESIROUS OF STEPPING INTO LARGER FIELD WITH EXCEP- TIONALLY LIMITLESS POSSIBILITIES FOR LARGE EARNINGS. WANTED BY OLD ES- TABLISHED AND LEADING MANUFAC- TURER AND IMPORTER; ONE FOR THE CITY OF CHICAGO AND ONE FOR THE STATE OF INDIANA; FULLEST HOUSE CO-OPERATION; LIBERAL COMMISSION BASIS. NONE REQUIRED. WRITE AT ONCE, GIVE FULL DETAILS AS TO EXPERIENCE, REFERENCES, ETC. YOUR APPLICATION WILL BE TREATED CONFIDENTIAL. GRIFFON CUTLERY WORKS, GRIFFON BLDG., NEW YORK.

SALESMEN — OVER 30 YEARS; MUST speak German. If you have a wide acquain- tanceship in Chicago and are willing to learn the real estate business and work according to instruction, we will guarantee you some real money in return. Experience is not neces- sary, as we train you in our office. This is a splendid opportunity and if you have any am- bition to improve your financial condition and a real interest, come with a high class proposi- tion, see F. H. THIE, Room 856 1st Natl. Bank Bldg., from 9 to 4, 9 to 8 p. m.

SALESMEN—JOBBING HOUSE LONG ES- tablished, wants experienced men, Chicago and suburbs, to sell flour for one of oldest flour houses in city; one man to take care of estab- lished Chicago territory and one for mixed new and established trade; only conscientious workers who have had experience calling on bakers and who can give the best of reasons for change need apply; salary and commission; state age, experience, references, etc. F. H. THIE, Room 856 1st Natl. Bank Bldg., from 9 to 4, 9 to 8 p. m.

SALESMEN—EXPERIENCED AUTOMOBILE specialty man wanted by large Eastern Manufacturers to canvass jobbers and do effi- cient missionary work with retailers to acquaint them with greatly improved prod- uct. Salary and commission. All mail, Mo- la, Wis., Minn., N. Mich. Full particulars will be considered. Address F 20 Tribune.

SALESMAN—GROWING NEWSPAPER SYN- dicate, which doubled its business last year, can use another able field representative; Loverin & Browne Co., Wholesale Grocers, 1719 S. State-st., Chicago, Ill.

SALESMEN.

A 28 yr. old triple A1 concern wants 2 live wires who like the road and small town work and can keep down expenses and because the sun goes down. The men we want will build up a business for themselves and a big[illegible] position in the future world over. Address E C 206, Tribune.

SALESMEN.

Two to represent casualty company; di- rect appointing agents and brokers in Cook county; salary, future opportunities and quali- fied; age must be over 25. Must have sales experience, but not necessarily insurance. Prefer married man. Address E F 333 Tribu- ne.

SALESMAN WANTED.

To represent us in an intelligent manner. Personality and energy very essential; expe- rience secondary; prefer a man experienced with a talking knowledge of sash and door business. Apply at Sash and Door Co. 4611 W. Madison-st.

SALESMEN—WARKING AUTO ACCESSORY for Ford cars; mechanical combination tail light and stop signal; sales sensational appeal; great side line; real money making proposition. Write big family territory. Address Advertiser, 510 Beal Bldg., Rock Island, Ill.

SALESMAN.

A large dress manufacturer desires a young man in his twenties to fill a wonderful opportunity for a man of ability. Give refer- ence and detailed account of experience. Ad- dress A F 27, Tribune.

SALESMAN — BOND, WITH NATURAL writing aptitude, to learn advertising with advertising agency; unusual opportunity for young college trained man. State full particulars of experience and salary expected in strictest confidence. Address S 319, Tribune.

SALESMEN—ENERGETIC, WELL EDUCAT- ed, refined gentlemen of good personality and unquestionable references can form a very profitable and permanent connection with largest manufacturers of the kind; highest quality, nationally advertised product; liberal to best and largest concerns in Chicago. For

WANTED—MALE HELP.

Salesmen, Solicitors, Etc.

WANTED—
THREE FIELD MANAGERS for state territory, selling dealers, industrial plants, and large property owners a superior line of roofing cements, plastics, industrial paints, and paint specialties. Our feature line of cements and plastics are absolutely free of any coal tar ingredients. Our paints are scientifically produced and consist of the purest of raw materials. Satisfaction guaranteed to purchaser. Liberal drawing account and attractive commissions on your salesmen. This is an unusual proposition for producing salesmen. Only hustlers need apply. Give full information regarding experience and references in your initial letter. All replies treated in strict confidence.
THE DURO PRODUCTS CO., Dayton, Ohio.

WANTED—2 SALESMEN.
Permanent positions; good pay to start; references. Apply 1026 Consumers Bldg.

WE WANT SEVERAL MEN—good men—men who can stand up on their feet and talk—men who will work—men who can sell—men who are big enough to sell direct to the consumer on a straight commission basis.
To such men we have a real proposition to offer—a position with a large, well established house, with exceptional possibilities for present big earnings and a future as big as you care to make it. Constant broadening of our sales activities is creating important and highly remunerative positions for men who prove themselves. Call in person and ask for MR. RING. 844 W. Adams-st., 7th floor.

WANTED—RADIO SALESmen to sell the Zenith in Chicago. Radio experience unnecessary. Only 1 per cent of the homes have good radio. Possibilities or business are without limit. This is the time to get into the radio field and grow with it. We want men who have good education and good sales record. Telephone MR. STALEY, Wabash 2183, for interview.

WANTED—30 SALESMEN.
I want 30 salesmen for one of Chicago's largest and most promising corporations. This is a real man's work with a big man's earning. Call in person and ask for MR. PHILLIPS, Rm. 1716, 220 S. State-st.

WANTED—2 MEN
who have had experience in the subdivision work, to act as sales managers. 3 best sub divisions in Chicago. Easiest selling plan Only 10% down. Lots 30 ft. wide, not less than 30 ft. prices. De-luxe transportation. Robinson made $1,200 in November, $1,300 in December and day by day he is getting more and more commission checks almost every day. Come, talk it over with us. No experience artist wanted. Room 303-304, 123 N. Wells-st.

WANTED—SALESMEN
TO SELL CHINA, GLASSWARE, SILVERWARE AND KITCHEN EQUIPMENT TO HOTEL AND RESTAURANTS IN CHICAGO AND VICINITY; SALARY AND BONUS. WE DESIRE ONLY SALESMEN WHO IN THE PAST HAVE DEMONSTRATED THEIR ABILITY TO SELL THIS LINE. APPLY G. S. FORREST, CARE THE STEINERS CO., Wells AND LA SALLE-ST., CHICAGO.

Wanted—By Specialty House
Established 50 yrs., 2 salesmen with experience calling on retail grocery trade; state briefly your record; salary and comm. Address P K 559, Tribune.

YOUNG MAN,
If you wish to become a bond salesman call on us at once. If you are over 26 years, have a successful sales record, and a wide acquaintanceship in Chicago, we will pay you a liberal salary and commissions. Bond experience not required. We will train you. Excellent opportunity for promotion. Room 918, 220 S. State-st.

YOUNG SOLICITORS—TO SELL A sensational book, MASTER FORCE; fast seller; make $5 an hour in your spare time. Send $1.25 for 6706 Winthrop and I'll pay car or Express, ex. L. Call Monday or write.
YOUR CAR IS WORTH
$75 A WEEK
and your services $150 a week if you are a salesman.
OUR BIG SPRING DRIVE
starts in 10 days. If your present position does not pay you at least $150 a week, take an hour off and investigate this. We have hundreds of leads that must be worked. Room 326 Conway Bldg.

WANTED—MALE HELP.

Agents.

AGENTS—$5 TO $15 DAILY. SWORN proof. Introducing new guaranteed hosiery. Spring line now ready. 57 styles and colors. 7 pairs guaranteed 7 months. No capital or experience required. Your pay daily. WE DELIVER AND COLLECT. Big repeat business. Sample outfit furnished, including silks. Premiums to new customers make sales easy. Write quick. Mac-O-Chee Mills Co., Suite 3012, Cincinnati, Ohio.

IF YOU CAN GIVE US YOUR SPARE time, we'll show you how to turn it into money. We have a wonderful offer to make to ambitious people who will do a little work for us among their friends and neighbors. No experience or money necessary. We furnish everything. Write today before our offer is withdrawn. AMERICAN PRODUCTS CO., 8209 American Bldg., Cincinnati, O.

AGENTS—MAKE $12.50 DAY. $75.00 week. Swiss proof. Newest style written guaranteed hosiery. Complete line, including sizes. You simply display samples and write orders. We deliver and collect. Experience unnecessary. Part time satisfactory. Samples free. Jennings Mfg. Co., Trial 2316, Dayton, Ohio.

AGENTS—QUICKEST PROFIT GETTER IN U. S. Make $16 to $32 daily at once. No waiting to build a business. New patented, always sun to outsell. Self-selling automatic display makes instant sales. Brand new sales plan. Write for rich Part or full time. Territory going fast. Write quick. Jennings Mfg. Co., Set K 7001 Dayton, Ohio.

AGENTS — AMAZING AUTO INVENTION just out. Instantly makes 40 to 57 miles to gallon; other cars show equally remarkable gains; increases power 25% to 50%; removes carbon. Installed in 5 minutes or less. Sells $4.00. Your profit $2.00. Exclusive territory. Write for full particulars. STRANSKY COMPANY, Pulaski Bldg., Detroit.

MEN—WHO CAN SELL QUALITY LINE Direct to home. Good opening in Chicago for reliable persons who can sell Rawleigh's Good Health Products. No experience, scientifically no capital needed. Applications desired from those who can qualify for this permanent and profitable business. W. C. Rawleigh Co., Dept. 868, Freeport, Ill.

AGENTS, CREW MANAGERS—YOU CAN easily make $50 to $300 weekly selling our new automatic knife and scissors sharpener; every house, store buys on demonstration; we show you how to sell; get others selling for you. D. Howard, 506 E. Genesee-st., Syracuse, N. Y.

NEW EASY SELLING ELECTRIC DRILL of proven worth to dealers, consumers (consumers being plumbers, roofers, carpenters, builders, etc.). Lowest price on market, $25. Exceedingly liberal commission. Big returns. Box 81, Room 702 World Bldg., New York.

$10-$20 PROFIT IN YOUR POCKET EVERY night establishing yourself in a permanent business with our introductory toilet goods package, "NIFTY NINE." No investment, no delivering. Interested? SURE! Then write for Unique Sales Plan. DAVIS PRODUCTS CO., 1315 Carroll, Dept. 844, Chicago.

CROFTS & REED—WESTERN LABORAtories agency depts. consolidated; 2 big lines nationally advertised; superior soaps, perfumes, food products, extracts; drug sundries, household necessities; permanent business; big profits. Catalogue free. Western Products, 606 Lumber Exch., Dept. 11, Chicago.

AGENTS—QUICKEST PROFIT GETTER IN U. S. Make $16 to $32 daily at once. No waiting to build a business. New patented, always sun to outsell. Self-selling automatic display makes instant sales. Brand new sales plan. Write for rich Part or full time. Territory going fast. Write quick. Jennings Mfg. Co., Set K 7001 Dayton, Ohio.

AGENTS — AMAZING AUTO INVENTION just out. Instantly makes 40 to 57 miles to gallon; other cars show equally remarkable gains; increases power 25% to 50%; removes carbon. Installed in 5 minutes or less. Sells $4.00. Your profit $2.00. Exclusive territory. Write for full particulars. STRANSKY COMPANY, Pulaski Bldg., Detroit.

MEN—WHO CAN SELL QUALITY LINE Direct to home. Good opening in Chicago for reliable persons who can sell Rawleigh's Good Health Products. No experience, scientifically no capital needed. Applications desired from those who can qualify for this permanent and profitable business. W. C. Rawleigh Co., Dept. 868, Freeport, Ill.

AGENTS, CREW MANAGERS—YOU CAN easily make $50 to $300 weekly selling our new automatic knife and scissors sharpener; every house, store buys on demonstration; we show you how to sell; get others selling for you. D. Howard, 506 E. Genesee-st., Syracuse, N. Y.

NEW EASY SELLING ELECTRIC DRILL of proven worth to dealers, consumers (consumers being plumbers, roofers, carpenters, builders, etc.). Lowest price on market, $25. Exceedingly liberal commission. Big returns. Box 81, Room 702 World Bldg., New York.

$10-$20 PROFIT IN YOUR POCKET EVERY night establishing yourself in a permanent business with our introductory toilet goods package, "NIFTY NINE." No investment, no delivering. Interested? SURE! Then write for Unique Sales Plan. DAVIS PRODUCTS CO., 1315 Carroll, Dept. 844, Chicago.

CROFTS & REED—WESTERN LABORAtories agency depts. consolidated; 2 big lines nationally advertised; superior soaps, perfumes, food products, extracts; drug sundries, household necessities; permanent business; big profits. Catalogue free. Western Products, 606 Lumber Exch., Dept. 11, Chicago.

BIG SEASON NOW ON. MAKE $6 TO $42 daily taking orders for "The Diamond Light." Lamps and Lanterns. 300 candle power. Beats electricity. No capital required. Write today for catalog and free outfit offer. Akron Lamp Co., 12 Lamp Bldg., Akron, O.

$75 A WEEK AND UP. BUSINESS FURNISHing everything; men and women; opportunity lifetime to earn handsome and permanent income operating our "New System Specialty Candy Factories" anywhere. Booklet free. W. HILLYER RAGSDALE, Drawer 40, East Orange, N. J.

CLARKE MADE $18 AN HOUR SELLING Vest pocket windshield cleaner needed by every autoist, motorman, engineer; one rub keeps glass clear 24 hours; 40,000 sold; amazing proposition free. Security Mfg. Co., Dept. 680, Toledo, Ohio.

HOUSEWIVES BUY HARPER'S INVENTION at sight. New business. Ten-Use Set is combination of ten indispensable household necessities, $7.50 to $25 a day easily. Write for FREE sample offer. Harper Brush Works, 3009A Street, Fairfield, Iowa.

AGENTS—TO DISTRIBUTE $3.00 HOUSEhold article free to fifty thousand housewives introducing our guaranteed goods. $10 an hour, $16 day. Part time satisfactory. Send for free samples and full information. Jennings Mfg. Co., Dept. D 8118, Dayton, Ohio.

TIRE CASINGS GOING UP. CAR OWNERS want inner Tyres. They double the mileage, prevent punctures and blowouts. Easily inserted over old tyre. Distributors and agents wanted. Details free. American Automobile Accessories Co., Dept. 110, Cincinnati, Ohio.

MAKE $3 DAILY WORKING SPARE TIME; $100 monthly, full time. Write for Kantleek's NEW SNAP-IN-LETTER SIGN. Anyone pays $1.30 to $4 an hour, all or spare time; 19 full sized packages, advertising matter, samples and everything to start. Free card. Act quick. Dept. 1028, HARLEY COMPANY, Dayton, Ohio.

CAN ... EASY TO SILVER MIRrors, plate and refinish lamps, reflectors, autos, beds, chandeliers, etc., by new method. Outfits sent prepaid. Experience unnecessary; good income. Write today. GUNMETAL CO., 54 Ohl, Decatur, Ill.

AGENTS—$30 AND UP WEEKLY SELLING our wonderful virgin wool tailored-to-order suits and overcoats. Protected territory. Commissions in advance. Write for selling agent, Dept. 541, J. B. SIMPSON, 831 W. Adams-st., Chicago.

MEN—$40 WEEKLY TRAVEL BY AUTO and install new stove converter in every home. Wonderful invention. Cook and bake all year without coal or wood. Sells on sight. Exclusive territory. Write for full particulars. STRANSKY COMPANY, Pulaski Bldg., Detroit.

AGENTS—$10 A DAY SURE; SMALL NEW household article; 100% profit; selling like wildfire. Write quick. No-Tuf Co., 1208 Witter Block, Canton, Ohio.

300% PROFIT—HOUSEHOLD STORE AND office necessity; free sample. CHAPMAN MFG. CO., 814 Jewell Bldg., Kansas City, Mo.

WANTED—GENERAL AND LOCAL AGENTS for Chicago, for a popular, fast selling office supply line; unusual opportunity. P. O. Box 2685, Boston, Mass.

WANT MANAGERS IN CITY OR COUNtry, to sell pipeless moist air heaters direct to consumers on commission basis. CHAS. F. KULP & CO., 1007 S. State-st., Chicago.

AGENTS—$3 AN HOUR. NEWEST KITCHEN tool. Every woman uses 20 times daily. Easy seller. Big profits from start. Sample free. THOMAS MFG. CO., Desk 310, Dayton, Ohio.

$30-$200 WEEK. FREE SAMPLE'S GOLD letters for store windows. Anyone can do it. Liberal offer to first agents. METALLIC LETTER CO., 433 N. Clark, Chicago.

J. ... $500 ... 30 DAYS with our "Business Guide." A necessity everywhere. Send for free sample. NICHOLS COMPANY, Naperville, Ill.

BIG PROFITS SELLING RA-TONE PERfected Violet Ray; wonderful health builder. Sells on sight to 100 ailments. Ra-Tone Elec. Co., 12 W. Park-pl., Detroit, Mich.

GIFT TABLETS, THE 1923 NOVELTY IN office name plates; mono-grams and trade names; millions sold; used in many homes; sales waiting for you; clothes washed spotlessly clean in 60 minutes without rubbing; free samples. N-R-G COMPANY 736 N. Franklin, Chicago.

MEN, WOMEN—MAKE $50 TO $150 WEEK. Introducing patented household necessities. Satisfaction guaranteed. Sure repeaters. No capital needed; no deliveries; no collections. Big commissions paid daily. Free sample offer. Perco Ware Co., Dept. 4, Milwaukee, Wis.

MEN AND WOMEN — YOUNG WORKING men and women. Receive scholarship entitling for the future young business men and women who will work for success and independence. Apply today for our co-operative plan. Box 182, Toyah, Tex.

MEN—TO DISTRIBUTE $3.00 HOUSEHOLD article free to fifty thousand housewives introducing our guaranteed goods. $2 hour, $16 day. Part time satisfactory. Send for free samples and full information. Jennings Mfg. Co., District R 139, Dayton, Ohio.

AGENTS—CREW MEN, NOVELTY MEN. Great seller, 50c medicated fountain pen; everybody buys on demonstration. Write for big profit plan. Gloo-Pen Co., 56-F Pine-st., Newark, N. J.

AGENTS—TO SELL HIGH GRADE MADEto-measure rain coats for men and women. Get sample coats free. Write for free sample style book etc. Bradford Raincoat Co., 208 S. Halsted, Chicago.

AGENTS—MEN AND WOMEN, CITY OR country; easy seller to every household, store and garage; good profits; protected territory. Write quick. E. J. HICHA, Sales Manager, 5039 Alabama-av., St. Louis, Mo.

AGENTS—$75-$150 WEEKLY. FREE SAMples. Largest assortment of window sign letters. Easily applied. Experience unnecessary. ACME SIGN LETTER CO., 371 W. Superior, Chicago.

AGENTS, DISTRIBUTORS—OUR PINE BATH Tablets are quick sellers—men and women, order one or more boxes at a dollar each. Write for new, exclusive plan. THE MONTOZON CO., 29 W. 36th-st., N. Y.

THE IDEAL ALUMINUM FOOT SCRAPER for sale on all floors. Sells on sight and is a money maker for hustlers. Something new. Write quick for proposition. Address N. E. M., 910 Best Bldg., Rock Island, Ill.

CRAZE IN THE EAST. PLAY NEW GAME Rouzette on talking machine. Every owner buys for $1; complete with chips. Agents make 100%. Write quick. Rouzette Company, 525 Walnut-st., Cincinnati.

MEN AND WOMEN TO SELL WIDELY ADvertised household remedy; repeat sales; liberal commissions. Write for proposition and sample. THOMAS ARMSTRONG CO., Allentown, Pa.

MEN OR WOMEN — CASH EVERY DAY, extra bonus, big commission; guaranteed silk hose direct from mill, $9 to $15 daily; sales plan a winner. Sayla Hosiery Co., New Haven, Conn.

AGENTS—$30 SALARY, 75C HOUR SPARE time selling hosiery. 4 pairs guaranteed wear 4 months or refunded. Big commission. Eagle Co., Dep. E-4, Darby, Pa.

AGENTS—ENORMOUS PROFITS HANDLING world's greatest lumber loan in attractive colors. Just out. No competition. Fast seller. Write Solar Co., 194 Broadway, N. Y.

MEN AND WOMEN—$50 WEEKLY AND up; sell photo medallions; $5 sample case free. Always new. Enormous profits. Cruver Co., 2400 Lucas, St. Louis, Mo.

RELIABLE MAN TO SELL GUARANTEED nursery stock, appoint agents; pay weekly. New methods. Herrick Nurseries, Rochester, N. Y.

CLEAN UP THIS YEAR. WONDERFUL new fast seller; goes like wildfire. Enormous profits. Write quick. Free particulars. Mission Co., 2421 Smith, Detroit, Mich.

AGENTS—MAKE $50 TO $150 WEEKLY selling new Ford easel no drawers. Just out. Big demand. Sample free to workers. Act quick. James C. Bailey & Co., Dept. 8, Chicago.

AGENTS—TO SELL GRAPE JUICE AND non-alcoholic beverages to dealers or consumers; will pay 33⅓ commission. CHILLO CO., 2250 W. 38th-st., Chicago.

$100 WEEKLY. PLEASANT WORK APpointing local agents to introduce Mother Hubbard frock; no canvassing; no investment. Adam Imthout, 530 Congress, Chgo.

AGENTS—FASTEST SELLING FORD NECessity just out. Seward's one to a car. Just territory going fast; write quick. A. Super Co., 1304 Fond du Lac-av., Milwaukee, Wis.

AGENTS—WRITE FOR PARTICULARS OF the best selling article ever offered. Enormous profits; cost 3c, sells for a dollar. THE SPECIALTY COMPANY, Leakville, N. C.

WE START YOU WITHOUT A DOLLAR—Soaps, extracts, perfumes, toilet goods. Experience unnecessary. Carnation Co., Dept. 301, St. Louis.

Miscellaneous.

MAN—FOR HEAVY WORK: AMERICAN; must write good hand. Apply Sunday, between 10 and 1, 1204, 130 N. Clark-st.

MEN—FOR CAR LOADING AND GENT; factory work. Sherwin-Williams Co., 115th and Stevenson-av. Take No. 4 car.

JANITOR—EXP. GOOD REFS.; ALSO 4 RM. apt. janitor can occupy. 3135 Warren, 1st.

HOUSEMAN—BUTLER, WHITE, REF., PRIvate family. Drexel 5023.

WANTED—MALE HELP.

Agents.

$10.00 A DAY.
Our agents are making this and more every day selling an article wanted by all. Agents desiring proposition where hand work means big commissions and bonus call to see our Mr. Banks. RADIO SALES CO., 1143 Diversey Pkwy.

SELL TAILORING.
The quickest selling, most profitable line in the selling field; our one price line shows 80 all wool fabrics to sell at $29.75 for a tailored to measure suit; special showing of summer weight fabrics at $17.50; every order pays you good profit cash in hand; tailoring experience not necessary; we furnish you handsome selling outfit and most effective selling helps; call at once. PARK TAILORING COMPANY, 844 W. Adams-st.

Salesmen—Sell Tailoring.
Quickest selling, most profitable line in the selling field. Our one-priced line shows 80 all-wool fabrics to sell at $29.75 for tailored-to-measure suit. Special showing of summer weight fabrics at $17.50. Every order pays you good profit, cash in hand. Tailoring experience not necessary. We supply you handsome selling outfit and selling helps. Write at once. Dept. 552 PARK TAILORING COMPANY, 844 W. Adams, Chicago.

LADY OR GENTLEMAN—OF MIDDLE AGE with business ability to handle a high class specialty sold on a money back guarantee and highly remunerative. This is a diversified position, not a house to house job. No competition; every person needs one some time in life; business secured through advertising and office sales; big profits and pleasant work. Address Radium Appliance, Bradbury Bldg., Los Angeles, Cal.

AGENTS—SELL A NEW PATENTED SAFETY thread cutter; cuts ten-strand thread easy; fits any thimble; interchangeable razor blade feature; sells on sight; no rubbing in; women cannot resist it at 25c; big value; big profits; no heavy bag to carry; 1 gross weighs 1 pound; fits in your pocket; particulars, territory. Dept. A Unsinger Novelty Co., Fremont, O.

AGENTS—MARVELOUS NEW FORD INVENtion, 40 TO 100% more miles to gallon of gas. Removes carbon. More power. Sells to every Ford owner on sight. 100 to 300% profit, according to business you do. Agents can make $70 to $100 a week. Any one can install it in five minutes. Write today for exclusive territory. Marvel Gas Saver Co., Box 10, Rockford, Ill.

AGENTS AND SALESMAN—OUTSIDE OF Chicago; something entirely different; $40.00 suits sell for $23.50; union made; no extra charges; good comm.; old, well known line; estab. reputation; complete equipment furnished; comm. paid daily; no exper. necessary; good men make $100 weekly. Line made more; terr. going fast. Elliott Bradley Inc., 1028 W. Van Buren, Dept. 78, Chicago.

AGENTS—MAKE $10 A DAY OR MORE selling Cobbs Tire Protectors. Prevents punctures and blow-outs. Doubles mileage. Easily applied, no cement or tools required. Absolute 2 year guarantee. Nothing like them. No capital required. Big commission paid weekly. No delivering. Get our proposition. Write Cobbs Tire Protector Co., 281 Courtst., Dayton, Ohio.

AGENTS—LORING MAKES $17 DAILY selling Oxford Stove and Nickel Polish. Cleans and polishes stove and nickel trimmings at one operation. Housewives will shout it; buy dozen at a time; tell their friends; they all buy; every user a booster; easy seller; sensational repeater; big profits; no competition. W. B. Williams, Dept. 179, Montclair, N. J.

WANTED AGENTS AND DEALERS EVERYwhere to take orders for "BANKERS' BLUE SERGE SUITS." Positively unconditionally guaranteed for one year's wear. Retails for $30 and over. Wholesale price $22.40 set; no extra charges. Write quick for big return mail. HARRY MITCHELL, 16 W. Jackson, Chicago.

NEW—LOVE'S ALWAYS WANTED BIG money. Here it is. Make $16 to $32 a day. New patented, always sharp cutlery set. You display and write order. We deliver and collect. Pay you daily. Experience unnecessary. Sample free. Try it out. Jennings Mfg. Co., Set R 1418, Dayton, Ohio.

EARN $10 DAILY SILVERING MIRRORS; plating and refinishing tableware, headlights, chandeliers, reflectors, bedsteads, articles of silver, brass, copper, steel, iron, by improved methods. Complete outfits furnished. Write for information. Hull or Decie Laboratories 1133 Broadway, New York.

AGENTS—$500 A MONTH. PURITY LAUNdry tablets, new washing discovery, superior product selling universally; must be sold without chlorine; sample 40c; sell on sight; big repeating business. Great American Co., 5518 Dept. 50 Indiana-av., Chicago.

AGENTS—THOMAS MFG. CO., DAYTON, O., has 515 home needed 18 years, wants you to sell complete line Guaranteed Hose, Underwear, Shirts; unique sales plan secures the customers and keeps them; $11 daily easy; extra cash prizes and premiums next 90 days added to your profits. Write at once.

STOP WORKING FOR OTHERS — GO INTO business for yourself. Make and sell your own goods. Big profits; by our plan it's opportunity to make $100 to $500 weekly. Write immediately for free book which explains our wonderful offer. PROGRESSIVE LABS., 217 Monroe, Richmond, Va.

AGENTS—N-R-G LAUNDRY TABLETS, THE old reliable; more than a million satisfied customers; sold; used in many homes; sales waiting for you; clothes washed spotlessly clean in 60 minutes without rubbing; free samples. N-R-G COMPANY 736 N. Franklin, Chicago.

MEN, WOMEN—MAKE $50 TO $150 WEEK. Introducing patented household necessities. Satisfaction guaranteed. Sure repeaters. No capital needed; no deliveries; no collections. Big commissions paid daily. Free sample offer. Perco Ware Co., Dept. 4, Milwaukee, Wis.

MEN AND WOMEN — YOUNG WORKING men and women. Receive scholarship entitling for the future young business men and women who will work for success and independence. Apply today for our co-operative plan. Box 182, Toyah, Tex.

MEN—TO DISTRIBUTE $3.00 HOUSEHOLD article free to fifty thousand housewives introducing our guaranteed goods. $2 hour, $16 day. Part time satisfactory. Send for free samples and full information. Jennings Mfg. Co., District R 139, Dayton, Ohio.

AGENTS—CREW MEN, NOVELTY MEN. Great seller, 50c medicated fountain pen; everybody buys on demonstration. Write for big profit plan. Gloo-Pen Co., 56-F Pine-st., Newark, N. J.

AGENTS—TO SELL HIGH GRADE MADEto-measure rain coats for men and women. Get sample coats free. Write for free sample style book etc. Bradford Raincoat Co., 208 S. Halsted, Chicago.

AGENTS—MEN AND WOMEN, CITY OR country; easy seller to every household, store and garage; good profits; protected territory. Write quick. E. J. HICHA, Sales Manager, 5039 Alabama-av., St. Louis, Mo.

AGENTS—$75-$150 WEEKLY. FREE SAMples. Largest assortment of window sign letters. Easily applied. Experience unnecessary. ACME SIGN LETTER CO., 371 W. Superior, Chicago.

AGENTS, DISTRIBUTORS—OUR PINE BATH Tablets are quick sellers—men and women, order one or more boxes at a dollar each. Write for new, exclusive plan. THE MONTOZON CO., 29 W. 36th-st., N. Y.

THE IDEAL ALUMINUM FOOT SCRAPER for sale on all floors. Sells on sight and is a money maker for hustlers. Something new. Write quick for proposition. Address N. E. M., 910 Best Bldg., Rock Island, Ill.

CRAZE IN THE EAST. PLAY NEW GAME Rouzette on talking machine. Every owner buys for $1; complete with chips. Agents make 100%. Write quick. Rouzette Company, 525 Walnut-st., Cincinnati.

MEN AND WOMEN TO SELL WIDELY ADvertised household remedy; repeat sales; liberal commissions. Write for proposition and sample. THOMAS ARMSTRONG CO., Allentown, Pa.

MEN OR WOMEN — CASH EVERY DAY, extra bonus, big commission; guaranteed silk hose direct from mill, $9 to $15 daily; sales plan a winner. Sayla Hosiery Co., New Haven, Conn.

AGENTS—$30 SALARY, 75C HOUR SPARE time selling hosiery. 4 pairs guaranteed wear 4 months or refunded. Big commission. Eagle Co., Dep. E-4, Darby, Pa.

AGENTS—ENORMOUS PROFITS HANDLING world's greatest lumber loan in attractive colors. Just out. No competition. Fast seller. Write Solar Co., 194 Broadway, N. Y.

MEN AND WOMEN—$50 WEEKLY AND up; sell photo medallions; $5 sample case free. Always new. Enormous profits. Cruver Co., 2400 Lucas, St. Louis, Mo.

RELIABLE MAN TO SELL GUARANTEED nursery stock, appoint agents; pay weekly. New methods. Herrick Nurseries, Rochester, N. Y.

CLEAN UP THIS YEAR. WONDERFUL new fast seller; goes like wildfire. Enormous profits. Write quick. Free particulars. Mission Co., 2421 Smith, Detroit, Mich.

AGENTS—MAKE $50 TO $150 WEEKLY selling new Ford easel no drawers. Just out. Big demand. Sample free to workers. Act quick. James C. Bailey & Co., Dept. 8, Chicago.

AGENTS—TO SELL GRAPE JUICE AND non-alcoholic beverages to dealers or consumers; will pay 33⅓ commission. CHILLO CO., 2250 W. 38th-st., Chicago.

$100 WEEKLY. PLEASANT WORK APpointing local agents to introduce Mother Hubbard frock; no canvassing; no investment. Adam Imthout, 530 Congress, Chgo.

AGENTS—FASTEST SELLING FORD NECessity just out. Seward's one to a car. Just territory going fast; write quick. A. Super Co., 1304 Fond du Lac-av., Milwaukee, Wis.

AGENTS—WRITE FOR PARTICULARS OF the best selling article ever offered. Enormous profits; cost 3c, sells for a dollar. THE SPECIALTY COMPANY, Leakville, N. C.

WE START YOU WITHOUT A DOLLAR—Soaps, extracts, perfumes, toilet goods. Experience unnecessary. Carnation Co., Dept. 301, St. Louis.

Miscellaneous.

MAN—FOR HEAVY WORK: AMERICAN; must write good hand. Apply Sunday, between 10 and 1, 1204, 130 N. Clark-st.

MEN—FOR CAR LOADING AND GENT; factory work. Sherwin-Williams Co., 115th and Stevenson-av. Take No. 4 car.

JANITOR—EXP. GOOD REFS.; ALSO 4 RM. apt. janitor can occupy. 3135 Warren, 1st.

HOUSEMAN—BUTLER, WHITE, REF., PRIvate family. Drexel 5023.

WANTED—MALE HELP.

Miscellaneous.

YOU CAN
MAKE
$2.00
PER
HOUR
IN YOUR
SPARE TIME
right here in Chicago; it does not interfere with your work. Come in and let me explain high class, meritorious employment. Office open 9 a. m. to 5:30 p. m. Also open Tuesday, Wednesday, and Friday evenings.
MANAGER,
Room 253 Conway Bldg.,
111 W. Washington-st.

SECRET SERVICE OPERAtives—All classes, trades, etc. Good positions with good pay. Experience not necessary. Address E A 359, Tribune.

ORDER PICKERS,
PACKERS,
STOCK BOYS.
Permanent positions, good salaries. Apply Monday ready for work.
BETTY GORDON CO.,
738 W. Monroe.

MAN—TO TAKE CHARGE OF DISTRIBUTing of advertising matter; bill posting, sign tacking and furnish mailing list, at home and in adjacent towns; no experience necessary. In business twenty years. Members Chicago Chamber of Commerce. For sample map of actual count checking system write Dept. J. The Adam J. Bartlow Perfect National Distributing Service, 738 W. Madison-st., Chicago, Ill.

MEN—YOUNG; WHITE: FOR KITCHEN AND bus work. S. S. KRESGE CO., 10 S. State-st. Apply Lunch Dept. MR. GRAY.

PACKERS,
PARCEL POST.
Wholesale auto supply house wants experienced parcel post packers; auto supply experience preferred, but not necessary; apply to Mr. Lauer, 2d floor New England Mills Co., 849 Washington-blvd.

MAN—YOUNG, WHO IS AMBITIOUS FOR the future; one who has had some office and selling experience, to accept a position of assistant to the president of a well established manufacturing plant in a small city near Chicago; congenial surroundings; desirable. Address X 254, Tribune.

MEN.
BOHEMIAN SPEAKING.
All or part time; $35 to $75 a week. Only men who have lived in Chicago at least 5 years need apply. Office open until 8 o'clock. See Dept. Mgr., 424 First Natl. Bk. Bldg.

DRIVERS—ITALIAN.
Good proposition for Italian speaking men; salary and commission; must furnish bond, 5515 W. Madison-st.; men living on West Side preferred.

SHIPPING CLERK—EXPERIENCED, FOR large loop retail furniture store, permanent position to right man; must know city; South Side preferred; give details of experience and salary desired; application considered confidential. Address E F 502, Tribune.

MEN.
Live wires of good personal appearance, who have a car on South Side for next 5 yrs. Work all or part time. See Dept. Mgr., 629 First Natl. Bank Bldg.

MAN—YOUNG, SINGLE, NEAT APPEARing, 22 years old, to do certain of home collecting; experience unnecessary. Salary and comm. Transportation paid. Bond required. Call between 9 and 10 a. m. Room 700, 431 S. Dearborn.

MEN—18 TO 45, FOR ANTI-AIRCRAFT AR-tillery; no experience necessary; without expense; a sporting proposition for young men; time required, one night a week with pay. Apply to Captain, at Armory, 5872 Broadway, Tuesday and Friday nights.

COLLECTOR
On installment accounts; opp. for good income to man with pep and ability; pref. one with car; sal. plus comm.; give age, pref., and ad. forth. Address D T 348, Tribune.

INVESTIGATOR AND ADJUSTER—EXPEperience necessary. 34 hours per week; neat and hard worker; give phone number, age, experience and refs.; also salary expected. Address D 100, Tribune.

WANTED—SEVERAL MEN.
Opportunity for good connection with live concern. Excellent proposition. See Manager, 220 S. State-st., Rm. 1708.

MAN—YOUNG, ABOUT 30, WITH PRACTIcal packing house experience; excellent opportunity; state experience, salary, references; confidential. Address F E 243, Tribune.

MAN—FURNITURE; EXPERIENCED, ALL around capable handy man selling new and second hand; Gentile, married, middle aged, sober, honest, willing worker; steady position; refs. follow. 5207 Lake Park-av. Free parking.

MAN AND WIFE—FOR DOMESTIC WORK; suburban home; woman cooking and hawk; man must know how to run and keep in order car; highest pay for industrious couple with good ref. Call Wabash 4879 Monday.

MEN—WANTED AT ONCE; 100 MEN; DALlas, Tex., wants first class colored waiters; good salary, good hours. Do not apply unless you can furnish references. Address care of the Adolphus Hotel.

PACKERS—A1.
Grocery, dry goods experience, freight, express; must mark with brush; no amateurs; salary $25 to start. Call 1104 W. Madison.

MEN—POSITIONS OPEN IN CHICAGO AND outside territory; worth $45 week for spare time; must be now employed by one of the large industrial plant. Address salesmanager, 215 S. Hoyne-av., Chicago.

MEN—WHO ARE WILLING TO HELP me in your spare time if in return I will help you to get a bungalow near La Grange station; 1016 S. State-st.

MAN—FOR SHIPPING DEPARTMENT OF West Side factory; must be strong and a lifting worker; no experience preferred. Address E F 281, Tribune.

LABORERS — FACTORY WORK; GOOD wages; steady employment; good working conditions. Apply Industrial Lead Co., 1710 S. Peoria-st.

MEN—YOUNG, ORDER FILLERS; WAGE plus piece rate; opportunity to learn hardware business.
HIBBARD, SPENCER, BARTLETT & CO.

AUTOMOBILE WASHER.
Expd.; 6 days. State salary wanted. Mail letters. Garage, 5127 Lakewood-av.

CRATERS AND PACKERS—MARBLE AND store fixtures. Apply employment dept. LIQUID CARBONIC CO., 3100 S. Kedzie.

EXPERT ON BATTERY CHARGING AND repairing; near Argyle and Broadway; percentage of profit basis; lots of work. Address E E 104, Tribune.

PAINTER—WHO LIVES IN THE VIcinity of Milwaukee-av. and Robey-st.; must be handy with tools. Chas. Kaufman & Bros., 1501 S. Franklin-st.

MAN—HELPER IN SHIPPING ROOM OF school book and stationery co.; $23 per week to start. A. N. PALMER CO., 2128 Calumet-av.

DOORMAN — MUST BE CLEAN CUT AND furnish 2 of references; between the age of 45 and 50 years. Apply D. S. KOMISS & CO., 301 S. State-st.

ORDER FILLERS—WITH GROCERY EXperience; good pay and commission. Apply JOHN SEXTON & CO., Illinois.

WINDOW CLEANERS GOOD STEADY men, $40 to $50 a week and up. Michigan Window Cleaning Co., 213 Bates-av., Detroit.

MAN—EXPERIENCED IN PACKING PIPE fitting orders. Apply Stockham Pipe and Fittings Co., 3612 Iron-st.

MEN—10 WELL DRESSED, TO DELIVER letters at residence; state age; ref. required. Address S 130, Tribune.

MAN—YOUNG, TO ASSIST IN SHIPPING and stock room; wholesale grocery; experience. Apply Rm. 306, 237 S. Wells-st.

CHECKERS—EXPERIENCED FOR CHECKing first shift. Mr. Lewis, Room 1040, 538 S. Clark-st.

SKIP TRACER—ON COMMISSION; REAL money maker for hustler; permanent. Address D L 181, Tribune.

MEN—FROM 25 TO 45 YRS. OLD, FOR manufacturing storage batteries. VESTA BATTERY CORP., 3333 Iron-st., Chicago.

LABORERS—FOR FOUNDRY WORK AND car unloading; apply at once, employment office, 2 Diversey Parkway.

MAN—YOUNG ASSIST IN SHIPPING RM. Write stating age, experience, and by whom last employed. Address F E 242, Tribune.

MAN—YOUNG, TO DO WAREHOUSE WORK and learn to set glass in automobiles. STANDARD GLASS CO., 2533 Cottage Grove.

WATCHMEN—NIGHTS; SMALL MFG. plant; S. W. Side; $20; refs. Address E B 364, Tribune.

MAN—YOUNG, TO WORK IN STOCK DEpartment wholesale woolen house.
PHILIPSON & CO., 33 S. Franklin-st.

LABORERS—IN LUMBER YARD; NORTHwest Side. 3058 W. Chicago-av.

AUTOMOBILE WASHER—A1. APPLY AT once. 2253 W. Division.

TIMEKEEPER—EXP. ON CAISSON JOB. Apply Blome-Sinek Co., 139 N. Clark.

AUTO WASHER—TO WORK ON TRUCKS, 6 nights; $25. 420 W. Ontario-st.

MAN—TO WASH 3 CARS, 5 TO 8 A. M. daily. Lake View 0901.

MAN — YOUNG, TO WORK IN GREENhouse and deliver. 609 E. 40th. Call Sun.

WANTED—MALE HELP.

Miscellaneous.

SEARS, ROEBUCK & CO.
YOUNG MEN
for receiving and packing parcel post in our Shipping Department. Previous experience not necessary. Good starting wage. Apply ready for work.
SEARS, ROEBUCK & CO.,
Homan-av. & Arthington-st.

STOCK MAN.
WE HAVE SEVERAL POSITIONS OPEN FOR STOCK MEN THROUGHOUT THE STORE. THESE POSITIONS ARE PERMANENT AND OFFER LIBERAL SALARY. APPLY SUPERINTENDENT'S OFFICE, 3D FLOOR.
W. A. WIEBOLDT & CO.,
LINCOLN, SCHOOL AT ASHLAND.

COMPOSITORS.
Established, fast growing Chicago manufacturer of printing mach

WANTED—FEMALE HELP.
Stores and Offices.

A
CHANCE TO WORK
NEAR HOME.
GIRLS
AND YOUNG WOMEN
FOR OFFICE WORK AT
2940 MILWAUKEE-AV.
We are now ready to train
other group of young
ladies for clerical work in
r beautiful new office and
y them in full time while
rning. This is a wonder
opportunity if you live in
s neighborhood and want
learn office work. We can
o use girls with experi
ce in general office work
ping, etc. If you are 16
ars or over come in and see
re one of these positions.
NORTHWEST OFFICE,
2940 MILWAUKEE-AV.

A
FEW
OFFICE CLERKS.

mmar graduates over 16 years old
n office work; no experience require
itions open for
Mail Opening,
Folding,
Messengers,
File Clerks,
SORTERS,
Typists,
Index Clerks,
Addressers,
Stencil Clerks,
Checkers.
sitions are permanent, in light pleas
e.
STRAUS & SCHRAM,
1105 W. 35th-st.

A CLASS FOR TYPISTS.
REE INSTRUCTION WITH
FULL PAY WHILE
LEARNING.
We are opening a schoo
ht in our bldg. to teac
pewriting to a limite
mber of young ladies
hose who enter this schoo
ust be 16 years of age o
er and have at least
ammar school educatio
ey will receive full salar
hile learning. The instruc
n given will be for touc
pewriting and will not in
ude shorthand.
ONTGOMERY WARD & CO.
618 W. CHICAGO-AV.

A
LARGE NUMBER OF
IRLS and YOUNG WOMEN
FOR
OFFICE WORK.
We have fine openings fo
th trained and untraine
ffice clerks. These positio
e permanent. They pay
od salary and you will
e work. All that is nec
ry is that you are 16 yea
over and have a gramm
hool education.
ONTGOMERY WARD & CO
618 W. CHICAGO-AV.

ADDING MACHINE
OPERATORS.
PHILIPSBORN'S,
Congress and Paulina.

ADDRESSERS.
Young ladies for longhan
ddressing; state salary o
ece work basis. Call ready
r work.
PIEGEL-MAY-STERN CO.,
1061 W. 35th-st.

Addressers, Office Help.
Beginners and experienced. We need the fol
ring help: Girls for filing, addressing, t
ping, stamping, mail opening, and entry
rk.
We can use a few typists and also a few
ls for miscellaneous office work, such as
ecial file work, special addressing, and
ner work. This requires accuracy and
ed. These positions are permanent the
ar around; starting salary is good, the
ny is steady, rapid advancement. We clo
rs are 8 a. m. to 4:55 p. m. Saturday
ons all year around. Apply
W. D. BOYCE & CO.,
500 N. Dearborn. Dearborn 3300.

ADDRESSERS,
Longhand.
Experienced; highest pay.
HAROLD LACHMAN CO.,
200 S. Peoria, 2d floor.

DDRESSERS — EXPERIENCED;
work; plain lists; good salary and bon
he block c. of State-st., 2 blks. s. of Chi
go-av.
A. W. SHAW CO.,
660 Oak-st.

DDRESSERS—YOUNG LADIES, WRITIN
wood plain hands, for addressing, stenci
ct ideal working conditions; hours 8:3
18. Saturday 12:30. American School
Wood-av. and 56th-st.

DDRESSING—SPARE TIME WORK AT
dressing envelopes on typewriter, filling
tters, signing, folding, and inclosing; giv
references. Harrison 8634.

DDRESSER—LONG HAND, FOR TEMPO
rary work; must be neat writer; south
station. Canal 2611.

Ambitious Young omen
Between 18-25 years of age will be inte
ted in the positions open in our organiza
on for
Proofreaders.
General office clerks.
Typists.
Stenographers
And Dictaphone operators.
We are located on the South Side awa
om the noise and confusion of the loop, y
ar enough for shopping conveniences; pos
ons are permanent with good starting sa
ies and excellent promotional opportunities. Fo
terview address E L 105, Tribune.

SST. BOOKKEEPER—WITH EXPERIENCE
in congenial and pleasant sales office 1
ed worker; must be neat and come well re
mmended; gentile. Apply Rm. 1504, 29 S
alle-st.

SSISTANT BKPR.—GOOD CHANCE FOR
advancement. Call Room 507, INTERNA
IONAL FORWARDING CO., 431 S. Dear
born-st.

SSISTANT CASHIER. STENOGRAPHER
Mail order files; $25. HARTMANN'S, 2
31 Michigan-av.

SSISTANT BOOKKEEPER—WITH KNOW
edge of gen. office work; experienced.
ply Mr. Jackson,
fg. Co., 753 W. Jackson.

BANKER'S STATE BANK.
Burroughs bookkeeping machine operator
experienced. 400 E. 47th.

BILLER
wanted experienced on Un
derwood typewriter billin
machine.
L. KLEIN,
Halsted, 14th and Liberty-sts.

BILLERS, TYPISTS,
CHECKERS, FILE CLERKS
Permanent positions, good salaries. App
Monday ready for work.
BERRY GORDON CO.,
738 W. Monroe.

WANTED—FEMALE HELP.
Stores and Offices.

BOOKKEEPER
with stenographic ability. A large Montana corporation wants a capable woman over 25 for permanent position. One who would like to live in the Rocky mountains and spend 3 months annually in Yellowstone Park; salary $150 month. Free board and room during summer months.
Address E K 600, Tribune.

BOOKKEEPING
MACHINE OPERATORS.
BURROUGHS.
PHILIPSBORN'S,
Congress and Paulina.

BOOKKEEPER — FOR ESTAB. MFG. CONcern. Give refs., exper., and salary desired. State if capable of doing stenographic work. Though this is not entirely essential. Permanent position open. Address E K 215. Tribune.

BOOKKEEPER—FOR SANITARIUM; OVER 24 yrs. of age, for acc. receivable. Must be able to take off monthly trial bal. Hours, 10 at noon to 4 p. m., 7 to 9 at night. $21 to start. Address E K 88, Tribune.

BOOKKEEPER — BURROUGHS, EXPERIenced on accounts receivable; permanent position; state age, experience, salary expected, phone number. Address D J 540, Tribune.

BOOKKEEPER—WITH SOME EXPERIENCE in double entry bookkeeping; $15 to start; lunch furnished. The Gibbs Sanitarium, 4115 Grand-blvd.

BOOKKEEPER-TYPIST — TO ASSIST AC countant, stock yards district; good starting salary; advancement assured. Address D J 539, Tribune.

BOOKKEEPER — ACCOUNTS RECEIVABLE, ledger; North Side office; state age, nationality, experience and salary. Address E F 343, Tribune.

BOOKKEEPER—EXPERIENCED; ONE WHO can take full charge of books; no others bother. ref. req. apply. LIPSON BROS., 325 W. Adams, 6th floor.

BOOKKEEPER-STENOGRAPHER — WITH printing office experience; excellent opportunity for competent person; steady position. Address E J 383, Tribune.

BOOKKEEPER—A1, EXPERIENCED, WITH knowledge of shorthand; very desirable position; near 63d and Halsted; good salary. Call R. 248 Tribune Bldg.

BOOKKEEPER-STENO.—AGE 26 YRS., EXcel. personality, neat appearance; prefer Hyde Park or Kenwood. 220 S. State-st.

BOOKKEEPING MACHINE OPERATOR—EXperienced; Underwood; state age, experience, salary expected. Address E F 370, Tribune.

BOOKKEEPER — SOME STENO.; PERMAnent position. CHARLES TEA CO., 5211 Lincoln-av.

BOOKKEEPER—EXPERIENCED SMALL OFfice. Apply from 9 to 12 CHERNYK IRON & METAL CO., 1000 W. 22d-st.

BOOKKEEPER — FIRST CLASS EXPERIenced; steady position. Address E D 97, Tribune.

BOOKKEEPER—EXPERIENCED; STEADY employment; good salary. Address E K 78, Tribune.

BOOKKEEPER — EXPERIENCED. BY wholesale clothing house. Pay roll experience desirable. Address E F 482, Tribune.

BOOKKEEPER—YOUNG MAN WITH A1 REFERences; good opportunity. Union Bank of Chicago, 25 N. Dearborn-st.

BOOKKEEPER — ACCURATE EXPERIENCED; references. Address E K 384, Tribune.

BKPR.-STENO.—STEADY EMP. SMALL office. 160 N. Wells-st. R. 419.

BOOKKEEPER — EXPERIENCED. THE BEST LAUNDRY IN THE SOUTH.

BOOKKEEPER—EXPER. $18-$20. APPLY BOULEVARD COAT SHOP, 3637 Roosevelt.

BILLER — ELLIOTT-FISHER MACHINE; must be fast and accurate; $18 per week. Apply Welsbach Co., 629 W. Washington.

BURROUGHS ADDING MACHINE OPERAtor—Experienced in billing; general and general office work. Address T 113, Tribune.

BURROUGHS BKKPR.—$100 TO START. exp.; hrs. 8-5. Address X 569, Tribune.

CASHIERS AND
COMPTOMETER OPERATOR
for auditing sales checks, dept. store.
J. OPPENHEIMER,
4700 S. Ashland.

CASHIER—ASSISTANT; YOUNG, BRIGHT and ambitious; good opportunity for advancement; must have some experience in sales, experience, references and salary expected. Address E F 319, Tribune.

CASHIERS — YOUNG, REFINED WOMEN for high class loop store cashiers; prefer those with dept. store experience. Apply 9-10 a. m. to Mr. Donohue, A. M. Stone, 16 N. Michigan.

CASHIER—EXPERIENCED YOUNG WOMAN; must be accurate and neat. Apply in writing, giving age, exp., and phone no. GEORGES DOLLE & CO., 336 S. Michigan-av.

CASHIER AND BOOKKEEPER — MUST BE accurate and quick; prefer S. Water-st. experience. Address X 260, Tribune.

CHICAGO MAIL
ORDER CO.,
2611 INDIANA-AV.

HAS A NUMBER OF
OFFICE POSITIONS
OPEN FOR GIRLS
AND YOUNG WOMEN.
Here are some of the positions: Order writers, file clerks, indexers, sorters, mail openers, typists, pricers, addressers, and many others. Don't fail to call and see our employment manager and learn of the many advantages our employes enjoy. We also distribute a bonus in which every one shares.
EXPERIENCE
NOT NECESSARY.
APPLY MONDAY.

CHICAGO MAIL ORDER CO.,
2611 INDIANA-AV.

CHRISTIAN SCIENCE BOOKKEEPER AND stenographer—Educated and willing to take charge of office. 218 S. Wabash, Room 818.

CIRCULAR FOLDERS.
Girls over 16 years of age for folding and inclosing circulars; salary $11 per week. Apply Miss Trainer.
HARTMAN FURNITURE &
CARPET CO.,
3915 Wentworth-av.

CLERK—HIGH SCHOOL GRADUATE WITH training in bookkeeping; no experience necessary.
UNIVERSITY OF CHICAGO, 5750 Ellis-av.

CLERK—GENERAL EXPERIENCE, PREFstatistician or with experience in compiling statistics. GENERAL AUTOMOBILE COMP., 900 W. Jackson-blvd.

WANTED—FEMALE HELP.
Stores and Offices.

CLERK—SPEEDY ON UNDERWOOD typewriter; Gentile; state salary. Address D J 394, Tribune.

CLERKS—YOUNG WOMEN
18 to 25 years old with some knowledge of bookkeeping for ledger work. Excellent opportunities.
Apply
ILLINOIS BELL
TELEPHONE COMPANY,
230 W. Washington-st.,
2d floor.

CLERK—OFFICE. EXPD., MUST BE A fine, good starting salary and pleasant working conditions in a light, airy office, with excellent opportunities for advancement. Apply direct to general office manager, 10th floor, center elevator.
ROTHSCHILD & COMPANY,
STATE, JACKSON AND VAN BUREN.

CLERK,
About 21 years old; good writer, for entry work in manufacturing jewelry office; permanent; some office experience necessary; state age, references, salary to start. Address C K 386, Tribune.

CLERKS—WE HAVE AN OPENING IN OUR organization for a file clerk, general office and ledger posting clerk; excellent opportunity and attractive starting salary. Apply NATIONAL TEA CO., 1000 Crosby-st., 2 Blks. North of Montgomery Ward's.

CLERK—YOUNG LADY WITH BOOKKEEPing and general clerical experience, who is rapid and accurate with figures. This is an exceptional opportunity. Interview will be granted only to those giving general details in their reply. Address E F 407, Tribune.

CLERK—TO ASSIST FORELADY; MUST BE accurate at simple figuring; hours 7:30 to 5, Saturday 12:30; starting wage, $14; good chance for advancement. Apply by mail. G. C. Co., 2000 S. Western-av.

CLERK—YOUNG LADY, 18 TO 21 YRS. OF age, exp. as asst. bkpr., in old established So. Side real estate office; must live on So. Side; $18 to start. Call Mr. Mitchell, Calumet 0983.

CLERKS—WITH AND WITHOUT EXPERIence; good positions and working conditions; Southwest Side sales organization. Address E K 230, Tribune.

CLERK—YOUNG LADY; GENERAL OFFICE work, experienced; good chance for advancement. Apply 663 W. Madison.

CLERKS—GIRLS FOR FILING AND GENeral office work; permanent positions in large Loop office. Apply 208 W. Randolph.

CLERK—HIGH SCHOOL GRAD., 17 TO 20, for general office work; no exp. necessary; state details. Address D N 551, Tribune.

CLERK—YOUNG LADY, HIGH SCHOOL graduate preferred; state age and salary desired. Address E A 441, Tribune.

CLERK—GENTILE GIRL FOR POSTING INstallment accounts; permanent. Apply 9-11. Mrs. Booth, Room 700, 431 S. Dearborn.

CLERK—MIDDLE AGED; WORK NIGHTS; bakery, delicatessen. 1133 E. 53d after 2.

CLERICAL—EXPERIENCED TYPIST AND filing clerk. Address E D 492, Tribune.

COLLECTION CORRESPONDENT.
A woman with at least a high school education who has executive ability and real experience in handling collections and collection correspondence; experience in the export business would also be valuable. Address D J 531, Tribune.

COLLEGE WOMAN—EXPERIENCED IN FILing, preferably in law office; must be able to meet people well and handle installation of filing systems; must also be willing to travel. Excellent opportunity for right woman. Address, giving full details, E F 495, Tribune.

Combination Stenographer
and Dictaphone Operator
In credit and collection department; one with initiative who likes to assume responsibility; must be systematic and capable of handling volume; give full details in first letter. Address E A 437, Tribune.

COMPTOMETER
OPERATORS
for addition only. Steady positions all year. Close ½day Saturdays. Apply ready for work.
JOHN MAGNUS & CO.,
1039 W. 35th-st.

COMPTOMETER OPERATOR
Experienced on pay roll work; good position in large tailor to trade house.
MEYER & CO.,
831 W. Adams-st.

COMPTOMETER OPERATOR—WITH THOrough amount of experience. Also an opening for girls familiar with ledger posting, filing, and general office work; excellent opportunity and good starting salary. Apply NATIONAL TEA CO., 1000 Crosby-st., 2 Blks. N. of Montgomery Ward's.

COMPTOMETER OPERATOR—AND COST clerk, wholesale clothing; experience in woolen dept. and perpetual inventory records desirable; splendid opportunity for steady reliable and intelligent girls. Address E C 370, Tribune.

COMPTOMETER OPERATOR
to price and extend orders; in loop office. State age, experience, and salary expected. Address E K 223, Tribune.

COMPTOMETER OPERATORS—GOOD OPportunity for young women who have had some experience; permanent positions. Apply
JOHN SEXTON & CO.,
352 W. Illinois.

CORRESPONDENTS.
Young ladies for positions as correspondents; those having experience preferred, but can use a number of bright young ladies having the essential qualifications; best working conditions; hours 8-4:30, close Saturdays at noon; liberal starting salary and rapid promotion assured.
SPIEGEL-MAY-STERN CO.,
1061 W. 35th-st.

CORRESPONDENT—
In mail order house; prefer young woman who has had experience as correspondent with one of the mail order houses or in the mail order dept. of a retail store. This is a steady position, with good salary and splendid working conditions. Address, giving experience, etc., E A 540, Tribune.

DENTAL ASST.—NO EXPERIENCE NECESsary; neat; salary $15. Address E C 367, Tribune.

DICTAPHONE OPERATOR.
Experienced young woman 18-25 years old to fill position in our general office, U. S. Yards.
Apply
Monday and Tuesday
at Room 1240,
76 W. Monroe-st.,
between 9 a. m. and 12:30
p. m.

DICTAPHONE OPERATOR.
Experienced and beginners; $20 and $30. Positions in all sections of city.
THE DICTAPHONE,
321 S. Wabash-av.

DICTAPHONE OPERATOR — PROTESTANT girl who can assume some responsibility and handle general office and dictaphone work; small office; salary to start $22; give age and experience first letter. Address E F 488 Tribune.

DICTAPHONE OPERATOR—EXPERIENCED. Permanent. See Mr. Nelson
JOHNS-MANVILLE, INC.,
1737 S. Michigan.

DICTAPHONE OPERATOR—H. S. GRADUate; experienced; capable turning out good work; loop. Address D F 583, Tribune.

DICTAPHONE OPERATORS — EXPERIenced. Apply employment department.
Link Belt Co., 329 W. 30th-st.

DICTAPHONE OPERATOR—EXPERIENCED; permanent position in large Loop office. Apply 208 W. Randolph.

DICTAPHONE OPERATOR—EXPERIENCED Underwood machines; steady positions. S. KLEIN & CO., 1315 W. Congress-st.

DICTAPHONE OPERATOR AND OFFICE Assistant—Exp. Address E F 467, Tribune.

DICTAPHONE OPR. — $30; EXP., NEAT; hrs. 9-5. Address X 508, Tribune.

DICTAPHONE OPERATOR — A RADIO COMpany desires an experienced operator with high school education; must be rapid and above all accurate; permanent position; hours 8:30 to 5:1 o'clock Saturday; salary $25. Rm. 2061 McCormick Bldg.

WANTED—FEMALE HELP.
Stores and Offices.

DRUG BILL CLERK—ADDRESS S 160, Tribune.

ELLIOTT-FISHER
BILLING MACHINE
OPERATORS.
Beginners
and
Experienced.
Those who have a knowledge of typewriting can be trained for this work. These positions are permanent and offer every opportunity for advancement.
Good starting salary.
SEARS, ROEBUCK & CO.,
Homan-av. & Arthington-st.

Elliott-Fisher Operator.
Machine with adding attachments; $25 per week; half day Sat.; splendid position for accurate operator. Edw. Katzinger Co., 910 Washington-blvd.

ELLIOTT-FISHER BILLER — ADDING ATtachment; must have good experience, turn out neat, accurate work; permanent. 623 S. Wabash, 2d floor.

ELLIOTT-FISHER OPERATOR—TO WRITE tailor's tickets. M. BORN & CO., 540 S. Wells-st.

ENTRY CLERKS.
Experienced entry clerks can find desirable positions with us; best working conditions. Hours 8 to 4:30; noon on Saturday. Can also use a number of bright beginners on this work. Plain handwriting essential.
SPIEGEL-MAY-STERN CO.,
1061 W. 35th-st.

EXCEPTIONAL CHANCE!
Stenographer, bright beginner to work into secretarial position; real estate; light, large offices.
JOHN F. WALLACE & CO.,
32 W. Washington-st.

EXPERIENCED MILLINERY
Saleslades—Good salary; permanent position to those who qualify.
GEORGE BERNARD,
35 So. State.

EXPERIENCED WALL PAper saleslades to work in department store. Apply 4th floor, 1530 Indiana.

EXPERT—AT FILLING IN LETTERS. FIVE days a week Saturday off; liberal salary and bonus; some of our girls earn $30 a week. Apply MRS. WOOD, Room 1069, 538 S. Clark.

FELT & TARRANT COMPTOMETER OPERator—Experienced; good chance for advancement; state experience, telephone number, etc. Address E F 485, Tribune.

FILE CLERKS.
INDEX CLERKS.
Girls and women to learn this very desirable, high type office work. Grammar school education. Neat appearing and desire to learn only qualifications necessary. Highest starting salary. Permanent work.
PHILIPSBORN'S,
CONGRESS AND PAULINA.

FILE CLERK AND TYPIST—MUST BE thoroughly experienced and some knowledge of parcel post shipments; good personality and neat appearance; no others need apply. See Mr. Mohrhof, 110 W. 42d-st.

FILE CLERK—YOUNG LADY, BRIGHT BEginner; high school education; splendid opportunity. Apply to Mr. Horne, Wilson-Jones Loose Leaf Co., 3930 Franklin-blvd.

FILING CLERK—LARGE LOOP OFFICE; short hours; liberal salary; pleasant work; exp. preferred, but not essential; give phone. Address T 292, Tribune.

FILE CLERKS—WITH OR WITHOUT EXPEience, in insurance office. Please answer in detail. Address D D 372, Tribune.

FILE CLERK—$20 PER WK.; EXCHANGE Bldg., Union Stockyards; nice place for one willing to work. Address D S 564, Tribune.

FILE CLERK—BEGINNER; HIGH SCHOOL graduate preferred. Apply office manager, Electric Appliance Co., 701 W. Jackson-blvd.

FILE CLERK—EXPERIENCED, ONE ABLE to operate typewriter preferred. Acme X-Ray Co., 341 W. Chicago-av.

GENERAL OFFICE WORK.
Girl; must be 16 yrs. or over; prefer girl experienced in filing cards; work is of general type, but includes considerable typing and kindred work; office in Ravenswood; hours 8 to 5, 1 Saturday. Apply 3d floor, 1920 Sunnyside-av., Ravenswood 7391.

GIRLS
16 years and over
to be trained for office positions. Prefer girls having at least an eighth grade education.
SEARS, ROEBUCK & CO.,
Homan-av. & Arthington-st.

GIRL—OVER 25 YEARS FOR general office work with filing experience as assistant to department head; must be able to handle help; Protestant; state age, references, salary. Hours 8 to 5:15; Saturday noon. Address E A 439, Tribune.

GIRLS
For long hand addressing and to enclose circulars. Piece work or salary basis. Near Northwestern and Union stations.
PEERLESS MAILING &
ADDRESSING CO.,
521 W. Monroe-st.

GIRLS,
over 16 years of age for clerical and typing positions. Apply afternoons.
CRANE & CO.,
836 S. Michigan-av.

GIRLS—LIVING ON WEST SIDE. 16 TO 18 yrs. old, for circular work in mailing department; lunch at cost. Apply in person, office INTERNATIONAL TAG CO., 31S N. Whipple-st., 1 block west of Sacramento-blvd., corner Carroll-av.

GIRLS—16 TO 17 YEARS, FOR GENERAL office work; openings in several departments; good chance for advancement; ideal conditions; steady positions. LARKIN CO. OF ILL., 3617 S. Ashland.

GIRL—16 YRS., FOR GENERAL OFFICE work; experience not necessary; good chance for advancement. 30th-st. entrance, 2d floor. Journ-av.

GIRL—JANUARY HIGH SCHOOL (A YEAR) graduate, for clerical work. South Side publishing house; excellent opening. Answer in own handwriting. Address E C 408, Tribune.

GIRLS—BRIGHT 16 YRS. OLD; GOOD PAY while you learn a real trade. Apply Supt. 3d fl., Chicago Miniature Lamp Co., 652 W. Lake.

GIRLS—FOR OFFICE WORK—NO EXPERience necessary. J. P. SMITH SHOE MFG. CO., 671 N. Sangamon-st.

GIRLS—FOR CLERICAL WORK IN COST department. Apply employment department. LINK BELT CO., 329 W. 30th-st.

GIRLS—EMPLOYED IN LARGE PLACES can make extra money distributing our coupons. Address S 478, Tribune.

GIRL—BRIGHT, FOR OFFICE WORK. ARland & Co., 37 N. Market-st.

WANTED—FEMALE HELP.
Stores and Offices.

GIRLS AND
YOUNG WOMEN.
BE SURE TO READ
THIS AD.
Do you want to connect with a firm that will really pay you well for what you do? If so, cut this ad out and call at our employment dept. at once.
TYPISTS.
CHECKERS.
ORDER WRITERS.
MAIL OPENERS.
INDEX CLERKS.
WE CAN PLACE
100 GIRLS
RIGHT NOW.
ORDER SORTERS.
STENCIL CUTTERS.
FILE CLERKS.
ADDRESSERS.
PRICERS.
No matter what your former experience has been, even if you have never worked in a mail order house before, come and learn of the real opportunities that await you here.
Experience Not Necessary.
Excellent working conditions.
Good pay—bonus.
CHICAGO MAIL ORDER CO.,
2611 INDIANA-AV.

"We Put It in Your Pay
Envelope."

GIRLS—OFFICE WORK.
We are opening another new office and will require a large force of girls and young women for all kinds of office work.
You will be well paid and given an opportunity to show us what you can do.
The positions open now are for order clerks, long hand addresser, typists, file clerks, etc.
This is a large organization in which many very attractive positions open from time to time and where the opportunities for promotion are unlimited.
It will be to your advantage to call Monday morning.
ROOM 518
NORTH AMERICAN BLDG.
36 S. STATE-ST.

GIRLS — SOUTH SIDE, FOR important telephone work. Experience is not necessary. We pay well and give you plenty of time to learn. Applicants desired between the ages of 17 and 23. We have only a limited number of positions, so be sure to investigate at once.
MISS WESTBY, Room 807,
311 W. Washington-st.

GIRLS.
Experience not necessary.
16 years or over; for folding and inclosing circulars; steady positions, no layoffs; closed one-half day Saturday all year.
Apply at once.
JOHN MAGNUS & CO.,
1039 W. 35th-st.

GIRLS—18 YEARS OF AGE to learn multigraphing; experience unnecessary; good starting salary and splendid opportunity for advancement. Hours 8:30-5; "L" to door.
ARMOUR & COMPANY,
General Office,
Union Stockyards.

GIRLS—SEVERAL VACANcies in our general office for bright girls; no experience necessary; must be 16 years old and grammar school graduates.
MEYER & CO.,
831 W. Adams-st.

GIRLS
for general office work such as filing, long hand addressing and sorting correspondence; opportunity for experienced and inexperienced workers, near Northwestern station.
WOMAN'S WORLD,
107 S. Clinton.

GIRL—FOR LIGHT WORK IN STOCKROOM of mail order publisher, filling orders, wrapping, inclosing circulars, etc.; steady work; pleasant surroundings. FRANK R. WALKER CO., 533 Lake Shore-drive. Sup. 1007.

GIRL — BRIGHT, OF 16 OR OVER, AT least grammar graduate, for filing and general office work; must write a neat hand; $12 per week. Francis T. Simmons & Co., 300 to 306 S. Franklin-st.

GIRLS—YOUNG FOR GEN. OFFICE WORK; experience not necessary; moderate salary to start. Apply 329 Plymouth-ct., Rm. 501. MR. MOORE.

GIRL—NEAT, APPEARING, YOUNG, TO assist cashier and usher afternoons and evenings. Salary $13 per week. Apply at Crawford Theater, 19 S. Crawford.

GIRL — TO ASSIST IN DENTAL OFFICE. Must live on Northwest Side and have bookkeeping experience. State age and salary expected. Address E L 201, Tribune.

GIRL—18 OR OVER, FOR CLERICAL WORK loop store office; good longhand writer. Salary $18. State age. Adress E F 387, Tribune.

GIRL—GENL. OFFICE WORK; PERMANENT position; Exp. not necessary. Address S 186, Tribune.

GIRL—GOOD OPPORTUNITY FOR BRIGHT girl of 16 to learn pricing in a tailoring house. M. BORN & CO., 540 S. Wells-st.

GIRL—LIGHT, COLORED; OFFICE. ERrands. Call Sunday, 159 N. State, R. 1305.

WANTED—FEMALE HELP.
Stores and Offices.

GIRLS.
It means something to
BE A
TELEPHONE
OPERATOR.
Just ask one.
Owing to the rapid growth of Chicago we must increase the number of operators.
THIS
IS
YOUR
CHANCE.
There are no dull seasons. High school girls will find this work offers a large field of opportunities, although a high school education is not necessary.
WHAT
Are You Waiting
FOR?
Operators' Training Department,
ILLINOIS BELL
TELEPHONE COMPANY,
311 W. Washington-st.,
9th floor.

GIRLS AND YOUNG LADIES,
16-25YEARS.
A wonderful opportunity awaits you in our all daylight office.
Office experience desired, but not necessary. The following positions are now open:
FILERS,
TYPISTS,
ORDER READERS,
CHECKERS.
Positions permanent to those who qualify.
Ideal working conditions.
½ day Saturday.
Convenient to "L," surface lines, and loop.
LEONARD MORTON & CO.,
1516 S. Wabash-av.

GIRLS
AND
WOMEN
For various positions in our merchandise and shipping departments.
ORDER FILLERS,
WRAPPERS,
PACKERS,
CHECKERS,
ASSEMBLERS,
SORTERS,
SCALERS,
STAMPERS,
DRY GOODS CUTTERS.
These are steady year around positions with highest starting salaries.
Experience desired but not necessary or we will teach you the work so that you will advance rapidly.
Call ready for work.
PHILIPSBORN'S,
Congress and Paulina.

GIRLS
TO DO
CLERICAL WORK.
A Good Starting Salary
and
Excellent
Opportunities
for
Promotion.
WESTERN ELECTRIC CO.,
INC.,
48th-av. and 24th-st.

GIRLS—BURROUGHS ADDing machine operators; experienced; good starting salary; opportunity for advancement. Mr. Sheafer, THE NATIONAL BANK OF THE REPUBLIC, 39 S. La Salle.

GIRL—OVER 16, LIVING AT HOME, TO ASsist in our mailing dept.; must be neat and business like, grammar school graduate or better; no experience required; state age, salary and phone number in your application. Address D J 534, Tribune.

GIRL—WITH AT LEAST FOUR YEAR HIGH school education, to assist in advertising office in connection with preparation of ad copy and house organ. Office on West Side, near "L." Give particulars. Address E F 208, Tribune.

GIRLS—FOR OFFICE WORK—NO EXPERIence necessary. J. P. SMITH SHOE MFG. CO., 671 N. Sangamon-st.

GIRL—WITH SOME GEN. OFFICE EXPERIence; salary to start $15; chance for advancement; small office; give full number; steady position. Address C K 440, Tribune.

GIRL — FOR CLERICAL WORK; SPEEDY worker; good opportunity; Southwest Side; state age, experience and salary wanted. Address E K 515, Tribune.

GIRL—OFFICE EXPERIENCE, 17 TO 20 years old.
AMERICAN CAR & FOUNDRY CO.,
2503 S. Wood-st.

GIRL—YOUNG, TO LEARN TO BECOME assistant in physician's office; wages start $12 per wk. Apply Mon., 10-12. 332 W. Garfield-blvd., cor. Wells-st.

GIRL—OR YOUNG WOMAN—FOR DENTAL office; knowledge of office work. Room 208, 25 S. Dearborn-st.

GIRL—GENERAL OFFICE WORK; NO EXperience necessary. Acme X-Ray Co., 341 W. Chicago-av.

GIRL—16 YEARS OF AGE, FOR OFFICE work. TRANSO ENVELOPE CO., 3512 N. Kimball-av.

GIRL—16; MUSIC STORE OFFICE WORK. Rm. 2012 ROSCHE CO., 337 W. Mad.-st.

GIRL—TYPIST AND OFFICE WORK; MODerate salary. Phone Diversey 7080.

WANTED—FEMALE HELP.
Stores and Offices.

GRAPHOTYPE OPERATORS
Permanent positions for operators with at least one year's experience; starting salary $18 per week. Apply ready for work.
HARTMAN FURNITURE &
CARPET CO.,
3915 Wentworth-av.

GRAPHOTYPE OPERATOR.
Young lady, experienced; permanent position; advancement. 1132 S. Wabash, 2d flr.

GRAPHOTYPE OPERATOR — EXPERIenced; ability to file, plates essential; South West Side concern. State age, experience and salary wanted. Address E K 517, Tribune.

GROCERY CLERK—YOUNG LADY, WHOLE or part time. Call Sunday only. 4154 N. Clark-st.

HIGH SCHOOL GRADUATES
—YOUR EDUCATION IS CONSIDERED A VALUABLE ASSET IN FILLING A FEW POSITIONS WE HAVE TO OFFER IN OUR CIRCULATION DEPARTMENT. ALTHOUGH IT IS NECESSARY FOR EVERY ONE TO GO THROUGH A PERIOD OF TRAINING, ADVANCEMENT IS ASSURED WHERE MERIT WARRANTS.
BUTLER BROTHERS,
427 W. RANDOLPH-ST.,
SOUTH BLDG.

HIGH SCHOOL GRADUATE—WHO EARnestly seeks business opportunity; salary $15 to $18; exceptional chance for advancement if made of the right stuff; no experience necessary; must live on So. Side. See MR. RICE any afternoon, 3408 S. Michigan.

INTERESTING
CLERICAL
POSITIONS
FOR
GIRLS
and
YOUNG WOMEN.
We have a number of office positions open now for girls and young women. Previous experience not essential. These positions are permanent and offer good opportunity for advancement.
SEARS, ROEBUCK & CO.,
Homan-av. & Arthington-st.

JOB CLERK—EXPD. WHOLESALE JEWELry; give details. Address S 321, Tribune.

KEY PUNCH OPERATOR—LARGE LOOP office; short hrs., pleasant surroundings; state age, experience and salary expected. Address T 295, Tribune.

LADIES, OVER 20,
for various kinds of office work, addressing, filing, sorting, etc. No previous experience necessary. We teach you and pay you while you are learning. Reasonable hours. Permanent position. Good pay. State age, schooling or experience and salary expected. Address E A 369, Tribune.

LADY—35; NORTH SIDE. EXCLUSIVE candy shop; must be neat, courteous; some experience meeting public; excellent chance for party to qualify for manager branch stores in western cities; salary $20 weekly to start; give full particulars for interview. Address E F 326 Tribune.

LADY—YOUNG, BETWEEN 22-28 YEARS; exp. on figures; must have good record; $20 per week to start. See Mr. Beard, 2308 Michigan-av., 2d floor.

LADY—YOUNG, FOR GENERAL OFFICE work; must have knowledge of bookkeeping and typewriting. Address E K 514, Tribune.

LADY — YOUNG; FAMILIAR WITH MAterials of drapery dept. of furn. store; state exp., salary, etc. Address D A 554, Tribune.

LADY—YOUNG, FOR GEN. OFFICE WORK; good at figures. Apply CAPPER & CAPPER 100 S. Michigan.

LADY—YOUNG ASSISTANT BOOKKEEPER; Protestant preferred. Address E C 210, Tribune.

LADY—BRIGHT, YOUNG, TO DO TYPING and substitute work in advertising department. Address E F 320 Tribune.

LADY—NEAT, BRIGHT, WILLING, YOUNG assistant in dental office; no exp. nec. $15 to start. Address E K 246, Tribune.

LADY—FOR OFFICE; SMALL SAL., WITH shorthand course. Address S 303, Tribune.

LEDGER CLERK—IN ACCOUNTING DEpartment; one with general ledger, some statistical and general office experience preferred. SHIPMAN WARD MFG. CO., 4401 Ravenswood-av.

MIMEOGRAPH OPERATOR AND STENCIL CUTTER—Experienced on A. B. Dick Automatic No. 78; permanent. See Mr. Nelson.
JOHNS-MANVILLE, INC.,
1737 S. Michigan-av.

MOON-HOPKINS BILLING
machine operator. Excellent chance for experienced girl. Northwest Side resident preferred.
THOS. E. WILSON & CO.,
2037 Powell-av.

MULTIGRAPH OPERATOR—
Experienced on power driven automatic feed model No. 36 machine. 609 W. Lake-st., 3d floor, or phone Haymarket 7906.

MULTIGRAPH OPERATOR.
Experienced; pleasant working conditions. Apply at once at the Better Tires Co., Michigan-av. and 18th-st.

MULTIGRAPH OPERATORS
Familiar with automatic feed and ink attachment; must be able to hand feed; good transportation, clean working conditions. Apply 4th floor, 320 E. 21st-st.

MULTIGRAPH OPERATOR—EXPERIENCED. Must understand inking attachment and automatic feeding machines; splendid working conditions and excellent opportunities for advancement. MR. TAYLOR, 329 S. Wabash.

MULTIGRAPH OPERATOR — ASSISTANT. Must understand hand feeding and both ribbon and ink work. LEHON CO., 45th-st. and Oakley-av. Entrance via concrete pavement, 45th and Western.

MULTIGRAPH OPERATOR—EXPERIENCED No. 36 machine with signature device and card and envelope feed.
UNIVERSITY OF CHICAGO,
5750 Ellis-av.

MULTIGRAPH OPERATOR — TO ASSIST regular operator, short hours, about $90. Apply Monday, Rm. 1330, 134 S. LaSalle-st.

MULTIGRAPH OPERATOR—LOW'S LETTER SERVICE, 175 W. Madison.

OFFICE POSITIONS.
Young ladies who wish to learn general office work can find positions with us in various depts. in our general offices, such as filing, indexing, mailing, entry, writing, and figuring. We want as applicants for these positions those having grammar school education or better and who are quick to learn and able to advance themselves rapidly; best working conditions; hours 8-4:30 and noon on Saturdays all year.
SPIEGEL-MAY-STERN CO.,
1061 W. 35th-st.

OFFICE ASSISTANT — YOUNG WOMAN who has had experience in supervising and directing the work of others; mail order experience will be of assistance but not essential; one who is good at figures and writes distinctly; we require some one who is naturally accurate in the details of our work; they do; give full details as to age, salary, and previous experience in 1st letter. Address E L 103, Tribune.

OFFICE GIRL—ABOVE AVERAGE; STENO and exper.; opportunity to advance. Call 444 Railway Exchange.

WANTED—FEMALE HELP.
Stores and Offices.

OFFICE POSITIONS.
Unusual opportunity for young women who have had some general clerical experience; must write a neat hand.
HART SCHAFFNER & MARX
36 S. Franklin-st.

OFFICE GIRL
for clerical work, in timekeeping department. Apply at once.
ROSENWALD & WEIL,
3815 Armitage.

OFFICE ASSISTANT—MUST BE ABLE TO operate adding machine, typewriter and familiar with filing methods; state age, salary, experience and references. Address E F 328, Tribune.

OLD ESTABLISHED WEST
SIDE MFG. CONCERN MOVing to the N. Side, requires the services of a competent cost clerk; only one capable of handling comp. cost records need apply; also exp. bookkeeper who thoroughly understands the rein.

WANTED—FEMALE HELP.
Stores and Offices.

STENOGRAPHER — FIRST class, high school or college education, with 5 years or more experience; Protestant. Hours, 8 to 5:15; Saturday, noon. Nr. C. & N. W. depot. State salary willing to start, references, and age. Address E A 438, Tribune.

STENOGRAPHER — EXPERienced and competent lady stenographer; ideal working conditions; close Saturday at noon all year around; steady work; good salary, with advancement.
BURLINGTON WATCH CO.,
2843 W. 19th-st.

STENOGRAPHER — IF YOU have experience and initiative, willing to work in small office of large firm with gradual advancement, answer at once. Lunch gratis. 15 minutes from loop, near South Side "L" and all cars. Address E C 355, Tribune.

STENOGRAPHER - SECREtary, 24 yrs. or over, for officer of large retail establishment in loop; must be capable of handling detail work and possessing initiative; good salary. Address E C 212, Tribune.

STENOGRAPHER.
Efficiently experienced, permanent; neatness in appearance and workmanship, including willingness to generally assist, essential; records part of duty; hours 8:30 to 5:30. Saturday 1 o'clock year around.
BLUM BROS.,
121 S. MARKET-ST.

Stenographers, Attention.
We have several openings in our stenographic dept. for thoroughly experienced stenographers, also could place a few with 6 mo. to 1 yr. experience; we offer good starting salaries, permanent positions; hrs. 8:30 to 5, Sat. 1 o'clock. Ask for H. Alcau.
HARRIS BROS. CO.,
1349 W. 35th-st.

STENOGRAPHER,
Over 21; full charge advertising office detail; long exp. not essential, but must be loyal, accurate, willing to assume responsibility and capable of developing secretarial ability; permanent position, good surroundings, rapid advancement.
COSMOPOLITAN PRESS SYNDICATE,
117 N. DEARBORN-ST.

STENOGRAPHER.
High school graduate and experienced, to work at address below; working hours 8:30 to 5:15 and half day Saturday.
Western Electric Co., Inc.,
Installation Employment Department,
430 S. Green-st., corner Congress.

STENOGRAPHER
Able to take dictation on factory work; many mechanical terms used; purchasing office experience desirable. L. C. Smith machine.
AMERICAN FLYER CO.,
2219 S. Halsted.

STENOGRAPHER.
We have a permanent position for a competent, neat appearing young lady, gentile, 20 to 28 years old; H. S. grad. preferred; sal. $25; state age, exp., etc. Address T 141, Tribune.

STENOGRAPHER
WHO CAN BE TRAINED FOR POSITION OF TRUST AND RESPONSIBILITY; PAY MORE THAN PRESENT SALARY AND ASSURE GOOD FUTURE; UNDER 25 YEARS. ADDRESS X 268, TRIBUNE.

STENOGRAPHER—GENTILE, EXPER. AND capable, not over 25 yrs. of age, small office, permanent position; residents of North or Northwest Side pref.; apply in person; salary $25.
ARIDOR CO.,
589 E. Illinois-st.

STENOGRAPHER.
Young lady, 20-25 years of age; experienced; neat appear.; must have high school education, furnish best of refs.; salary $25. Apply Miss Parker, 33 N. Dearborn.

Stenographer in Sales Dept.
Of North Side concern. Hours 8:30 to 5 o'clock. Noon Saturdays. Must be experienced; opportunity for advancement. Apply Mr. E. J. Waynel, Buckingham 6317.

STENOGRAPHER—WITH HIGH SCHOOL education and good knowledge of English, who likes secretarial work, will find pleasant position with advertising concern. Adequate compensation to start. Address E C 217, Tribune.

STENOGRAPHER—FOR LOOP OFFICE; OLD and well known firm. Apply in own handwriting, stating age, experience, and salary desired; also telephone address; must be capable of accurate and efficient work. Address X 371, Tribune.

STENOGRAPHER — SPLENDID OPPORTUnity for a good stenographer with about 2 years' experience; must be prepared to report for work at once; state age, experience, salary expected, and phone number. Address D J 341, Tribune.

STENOGRAPHER—WITH FAIR KNOWLedge of bookkeeping and office work; permanent position with long established firm; give references and salary expected. Address E N 52, Tribune.

STENOGRAPHER AND CLERK—FOR PERmanent, responsible position in treasurer's office; previous experience necessary; give age and salary expected. Address C N 269, Tribune.

STENOGRAPHER — TAILORING EXPERience preferred. Pleasant, permanent position. Underwood machine.
UNITED CUSTOM GARMENT MAKERS,
837 W. Madison-st.

STENOGRAPHER—THOROUGHLY EXPERIenced; one living on Northwest Side, with experience in lumber business, preferred; pleases give age, experience, and salary. Address J P 469, Tribune.

SALESWOMAN—BY PEORIA'S LEADING specialty store, a real cloak and suit saleswoman of recognized personality and experience; straight salary or commission, or both. Apply immediately, LEE'S, Peoria, Ill.

STENOGRAPHER—EXPERIENCED YOUNG lady, fr. education, neat appearance and competent to turn out high class work; permanent position in large Loop office. Apply 208 W. Randolph.

STENOGRAPHER—EXPERIENCED; GOOD opportunity and starting salary. Gentile. To help state experience, age, and salary expected. Address D J 543, Tribune.

STENOGRAPHER — EXPERIENCED; GOOD opportunity. Apply
NATIONAL TEA CO.
1000 Crosby-st., 2 blks. N. Montg. Ward's.

STENOGRAPHER—WITH KNOWLEDGE OF tabulating work; prefer girl experienced in office of public accountants. Apply Room 2054, 208 S. La Salle-st.

STENOGRAPHER—WHO CAN ALSO OPERate telephone switchboard; loop office. Give experience, etc., in reply. Address S 321, Tribune.

STENOGRAPHER—EXPERIENCED. BY INvestment bond house; salary $25 per week; excellent opportunity; gentile. Address T 216, Tribune.

STENOGRAPHER — EXCELLENT OPPORtunity for young lady with good education. State age, experience and salary expected; replies confidential. Address E F 489, Tribune.

STENOGRAPHER — EXPERIENCED; MUST be efficient; for real estate office. Phone Austin 0330 Sunday or call Room 36, 4804 Madison-st.

STENOGRAPHER—OPPORTUNITY IN BOND HOUSE for clean cut, educated gen. steno. Salary $18 to start. Give phone. Address E C 406, Tribune.

STENOGRAPHER AND SWITCHBOARD OPerator, in small law office. State age, experience, and salary expected. Address E K 67, Tribune.

STENOGRAPHER, A1, SOUTH SIDE RESIdent preferred; able to take dictation rapidly; opportunity. Lunch furnished. WARD BAKING CO., 57th and La Salle.

STENOGRAPHER AND ASSISTANT BOOKkeeper; must understand accounts receivable ledgers; good salary; customers' routing. Address E K 305, Tribune.

STENOGRAPHER—THOROUGHLY EXPERIenced, high school education; good position in newspaper office for capable girl; state salary wanted. Address E K 385, Tribune.

STENOGRAPHER, HAVING GEN. OFFICE exp., for real estate office; elderly person no objection. Apply Monday morning before 10, 8m. 1 block S. of Elston.

STENOGRAPHER-SWITCHBOARD OPERAtor—Experienced small office. Apply from 9 to 12. CHERNEY IRON & METAL CO., 1000 W. 22d.

STENOGRAPHER—WITH OFFICE KNOWLedge, installment house exp. pref. WOLFSON'S, INC., 3115 Lincoln.

STENOGRAPHER—IN OFFICE OF MFRS., concern, West Side; permanent position. Address A C 360, Tribune.

STENOGRAPHER AND OFFICE ASSISTANT —Apply Monday, B. F. RUBEL & CO., 517 W. Monroe.

STENOGRAPHER — EXCELLENT OPENING for a good stenographer. Apply LOUIS FELIZER & BRO., 2927 S. Halsted-st.

STENOGRAPHER—EDUC. WORK; TRUSTworthy; poss. init.; state sal. Address E A 242, Tribune.

STENOGRAPHER — EXPERIENCED; PERmanent position; small office, Rm. 1003, 170 W. Washington.

STENOGRAPHER — EXPERIENCED, GENtile, Protestant; $85 mo.; hours 8:30 to 5, Saturdays 1. Rm. 419, 326 W. Madison-st.

STENOGRAPHER AND OFFICE ASSISTANT
Call Monday morning. Holland Furnace Co., sixth floor, 15 E. Van Buren.

WANTED—FEMALE HELP.
Stores and Offices.

STENOGRAPHERS.
Intelligent Young Women with Experience on Underwood Machine.
Permanent and Interesting Work, with Excellent Opportunities for Promotion.
WESTERN ELECTRIC CO., INC.,
48th-av. and 24th-st.

STENOGRAPHERS
with at least 1 year's actual experience on Underwood machines; permanent positions. Apply ready for work.
HARTMAN FURNITURE & CARPET CO.,
3915 Wentworth-av.

STENOGRAPHER
wanted for credit office work. Young woman with some experience preferred.
L. KLEIN,
Halsted, 14th and Liberty-sts.

STENOGRAPHERS.
Experienced young women, refined and competent.
Apply 9th floor, retail.
CARSON PIRIE SCOTT & CO.

STENOGRAPHER - BOOKKEEPER. APPLY Room 954, 208 S. La Salle-st., Monday morn.

SWITCHBOARD OPERATOR
to operate private switchboard in office. Prefer one who is also typist. Excellent starting salary. Permanent position. State experience and all information in first letter. Address E N 59, Tribune.

SWITCHBOARD OPERATOR — EXPERIenced, capable of working on new 2 position board. N. W. Side; good position to right party; state age, experience, salary and other qualifications fully. Address E A 417, Tribune.

SWITCHBOARD OPERATOR — SPLENDID opening for bright, energetic young woman as relief on switchboard and clerical work; must be courteous and possess a good speaking voice; give full details and past experience in 1st letter. Address E L 104, Tribune.

SWITCHBOARD OPERATOR — 4 TRUNK line. Must be experienced. Hours 8 to 5, Sat. 12. THE WASHBURN COMPANY, 6126 S. La Salle.

SWITCHBOARD OPERATOR AND TYPIST—Experienced keyboard, young girl, alert. Wabash Shade Co., 426 S. Wabash.

SWITCHBOARD OPERATOR — EXPERIenced; must be good typist. Apply Mr. Clady, 226 W. Superior-st. Ph. Sup. 2056.

TELEPHONE OPERATOR—EXPERIENCED, for La Salle-st. office. Address E N 120, Tribune.

TELEPHONE ORDER TAKER—WITH DRUG experience. Address T 400, Tribune.

TICKET WRITER—WHOLESALE TAILORing experience necessary; steady position; good pay. 815 Floor, 300 S. Racine-av.

TIMEKEEPER—YOUNG LADY 20 YEARS of age or over, for timekeeping and stock record work; must be able to use typewriter; salary $18 to start. Apply to Mr. Horne, Wilson-Jones Loose Leaf Co., 3300 Franklin-blvd.

TYPISTS.
BEGINNERS and EXPERIENCED.
SEARS, ROEBUCK & CO., Homan-av. & Arthington-st.

TYPISTS AND GENERAL OFFICE GIRLS.
Splendid openings for experienced and inexperienced girls; clean, light office; good surroundings; chance for promotion.
MARKUS CAMPBELL CO.,
3601 S. Michigan-av.

TYPISTS—WE HAVE GOOD POSITIONS open for experienced typists and bright beginners in general office of a wholesale firm, located very convenient to surface and elevated lines; hrs. 8-5, 1 o'clock on Sat.; state age, education, experience, and salary. Address E E 100, Tribune.

TYPIST—YOUNG LADY, H. S. GRADUATE preferred; excellent opening in advertising department of large manufacturing company; about $55 per month; advancement assured; willing worker. Address in own handwriting, stating age, education, and phone number. Address D A 552, Tribune.

TYPISTS — EXPERIENCED, 16-18 YEARS of age; knowledge of filing; small office; opportunity for advancement; 1 blk. e. of State-st., 2 blks. s. of Chicago-av.
A. W. SHAW CO.,
660 Case-st.

TYPISTS.
Ten operators, good on addressing. Steady work at good pay for those who know how. No Sunday work. Christy Letters, 162 W. Monroe-st.

TYPISTS—BEGINNERS.
Kellogg Switchboard Co., 1066 W. Adams.

TYPISTS — HYGIENIC LABORATORY, 204 S. Peoria.

TYPIST.
Young lady, experienced, with knowledge of mimeograph preferred; good opportunity for advancement. Buick Motor Co., 2031 Calumet-av.

TYPIST — EXPERIENCED; FIRE INSURance office; opportunity to learn dictaphone. State age, education, salary desired. Address E D 475 Tribune.

TYPIST—EXPERIENCED ON CATALOGUE copy work preferred; be accurate; good opportunity; permanent; state age, experience, and initial salary. Address F E 408, Tribune.

TYPIST—THIS IS HIGH SCHOOL GRADUate and capable of operating typewriter; experience not essential; good opportunity. Address F E 505, Tribune.

TYPIST—WILLING TO OPERATE STENCIL cutting power machine; permanent; Gentile. Apply 9-11, Mrs. Booth, Rm. 700, 431 S. Dearborn.

TYPISTS—FOR STATISTICAL WORK; FULL OR PART TIME; GIVE FULL DETAILS OF EXPERIENCE. ADDRESS E J 402, TRIBUNE.

TYPIST — PERMANENT POSITION FOR young lady with good education. State age, experience and salary expected; can turn out a volume of neat work. WESTERN FELT WORKS, 4115 Ogden-av.

TYPIST AND OPERATING CO OFFICE GIRL —Part time, near Northwestern station, West Side; select your own time and good pay. Telephone Delaplaine 6000 Sunday.

TYPIST—ONE WHO CAN OPERATE DICTAphone preferred; near West Side, State age, experience, and salary. Address T 131, Tribune.

TYPIST—ADDRESSING AND FILLING IN; experienced; permanent position; salary and bonus. Apply Mrs. Wood, Rm. 1090, 538 S. Clark.

TYPIST—GENERAL OFFICE WORK AND some typing; exceptional opportunity for South Side resident. 4043 Drexel-blvd. Mr. Martin.

TYPIST—6 MONTHS' EXPERIENCE; PERmanent; small office; splendid opportunity. Address E D 530, Tribune.

TYPIST—EXPERIENCED, NEAT AND ACcurate; good salary to start. Hours 9 to 5. Room 504, 417 S. Dearborn.

TYPISTS — COPYING MAILING LISTS. Steady position, $16 per week to start. Ask for MR. WILLIAMS, 32 floor, 166 W. Adams.

TYPIST—MATURE, EXP., CAPABLE, COMpetent; permanent. Rm. 1301, 189 W. Madison-st.

TYPIST—EXPERIENCED, WHO CAN TAKE little dictation; easy work; small office; good salary. 5021 S. State.

TYPISTS—EXPERIENCED OR GOOD BEginners; permanent polisitions in large Loop off. W. Randolph. Apply Room 1000.

TYPISTS—EXPERIENCED, TO WORK AT our office or at home. Apply 2nd floor, 720 S. Dearborn.

TYPIST—REMINGTON MACHINE; FILLING in, copying and addressing; permanent position. Call 922 W. Madison-st., 4th floor.

TYPI T AND GEN. OFFICE WORK—6305 Harvard-av.

TYPIST—TO MAKE SELF GENERALLY useful in office. Apply 1317 S. Oakley-av.

TYPISTS—TWO; HRS. 9 TO 4:30; SAL. $24. Address T 579, Tribune.

TYPIST $20-$22; RAPID AND ACCURATE; loop; 5-6. Address E 507 Tribune.

TYPISTS — EXPERIENCED, FOR SMALL office. Arland & Co., 37 N. Market-st.

TYPIST—GOOD HANDWRITING PREFERred. 762 W. Jackson-blvd.

STENOGRAPHER — LEGAL; EFFICIENCY; $24. Address T 423, Tribune.

WANTED—FEMALE HELP.
Stores and Offices.

TYPISTS, EXPERIENCED AND BEGINNERS.
STEADY POSITIONS.
GOOD SALARY.
EXCELLENT WORKING CONDITIONS.
CALL AT ONCE.
MONTGOMERY WARD & CO.,
618 W. CHICAGO-AV.

TYPISTS.
Young ladies with at least 1 year's experience; Underwood machine. Call ready for work; hours 8-4:30, close Saturdays at noon.
SPIEGEL-MAY-STERN CO.,
1061 W. 35th-st.

TYPISTS.
We are able at this time to offer employment to a few good typists who desire either temporary or permanent positions. The salary depends entirely upon your ability.
HART SCHAFFNER & MARX
36 S. Franklin-st.

TYPIST, ORDER WRITER—
Young lady about 20 years, experienced, for typing orders on Uderwood typewriter. Must be rapid and accurate. Good future in high grade West Side office. State age, education, experience, and salary. Address E B 402, Tribune.

TYPISTS.
We need three experienced typists in an advertising department of a national concern. Accuracy and dependability necessary. Write giving age, experience, education, and nationality. Address E C 509, Tribune.

TYPIST.
Good opening for high grade typist. Splendid working conditions; good opportunity for advancement. State age, education, experience, and salary. Address E B 401, Tribune.

TYPISTS.
Girls with at least 1 year's actual business experience on Underwood machine; permanent position.
HARTMAN FURNITURE & CARPET CO.,
3915 Wentworth-av.

TYPISTS.
Experienced or beginners; must have graduated grammar school and be over 16 years old; permanent position. Opportunity to learn dictaphone operating.
STRAUS & SCHRAM,
1105 W. 35th-st.

TYPISTS
Who can learn to write simple letters without dictation; good opportunity to work into position as correspondent; near Northwestern Station.
WOMAN'S WORLD,
107 S. CLINTON-ST.

TYPIST — STEADY EMPLOYMENT AND good wages for experienced typist; small pleasant office; easy hours, with Saturday afternoon off all year round. Phone Victory 2340, ask for Mr. Hennesey. Federal Pure Food Company.

TYPIST.
Splendid position open for a good typist.
HAROLD LACMAN CO.,
200 S. Peoria, 24 flogr.

TYPIST — WITH SOME EXPERIENCE; neat. Apply
GEO. RASMUSSEN CO.,
1000 Crosby-st., 2 blks. N. of Montgomery Ward's.

TYPIST—FOR SOUTH SIDE REAL ESTATE office; permanent position. Call in morning between 9 a. m. and 11 a. m. Don't phone. O'CONNOR, BURKE & McDONNELL, 6823 Stony Island-av.

TYPIST—FOR LOOP OFFICE; MUST BE neat and accurate; not over 20 years of age; hours 9 to 5; give full information regarding self and telephone number. Address T 200, Tribune.

TYPIST—EXCELLENT, PROTESTANT, AND living on North Side, to make cards from salesmen's reports; excellent opportunity; state age, experience, and salary desired. Address E C 251, Tribune.

TYPISTS—$20 TO $28 PER WEEK—
To cut fiber stencil on L. C. Smith machines; salary $20-$28 per week. This work calls for experts. Only such need apply.
OLSON RUG CO., 40 S. Laflin-st.

TYPISTS.
Girls, experienced, rapid, for addressing, filling in letters; desirable working conditions. Van Veller Lynn Co., 1 N. Market.

TYPIST—FOR FILLING INVOICES; OLIver machine; one with some stenographic knowledge preferred. MOTOR CAR SUPPLY CO., 1433 Michigan-av.

TYPIST OR STENOGRAPHER—WILLING TO learn; for 18; pleasant work and excellent opportunity. SENTINEL PUBG. CO., 118 S. Clinton, bet. Adams and Monroe-sts.

TYPIST—RAPID, ACCURATE, NEAT APpearance; general assoc. office work, find stencils and filing; age over 18; Gentile. Mr. Miller, Room 602, 60 E. Adams.

TYPIST—BRIGHT SMART GIRL EXPERIenced, with at least high school education; state age, experience, salary expected, and phone number. Address E J 403, Tribune.

TYPISTS—1 OR 2 YEARS' EXPERIENCE or beginners; good futures; Southwest Side sales organization. Address E K 231, Tribune.

TYPISTS—BEGINNERS OR EXPERIENCED. Apply employment department,
CHICAGO RED CROSS,
220 W. 30th-st.

TYPIST — CLERK — WILLING WORKER, who is capable of doing general office work.
HAMILTON-ROSS CO.,
1253 S. MICHIGAN.

TYPISTS—EXPERIENCED; PERMANENT. See Mr. Mann.
JOHNS-MANVILLE, INC.,
1737 Michigan-av.

WANTED—CAPABLE WOMAN OF ABILITY and judgment to dictate letters in sales department of large manufacturing company located in the loop; this work is agreeable and interesting; write, stating your qualifications, experience and salary desired. Address E F 340, Tribune.

WE HAVE A LIMITED NUMBER OF MISCELLANEOUS CLERICAL POSITIONS SUCH AS ADDRESSING, FILING, ETC.
BUTLER BROTHERS,
427 W. RANDOLPH-ST.,
SOUTH BLDG.

WOMEN—WHO CARE TO DEVOTE ALL OR part of their time to outside employment may find work in either the typing or longhand addressing dept. of our South Side office. Apply by letter either in typing or longhand to correspond with the position you are applying for, giving name, address, phone, and hours of your time is available.
Address E K 523, Tribune.

WOMAN — EXPERIENCED, YOUNG, FOR stenographic and general office work; no bookkeeping; state qualifications, experience, salary expected and references in first letter. Address E F 214, Tribune.

WOMAN—25 YEARS, FOR SODA FOUNtain, light lunch, candy, cigars. Apply Monday; good wages. Loyola-Sheridan Bldg., 1227-31 Loyola-av.

WANTED—FEMALE HELP.
Stores and Offices.

Wrappers and Inspectors.
Experience not necessary. Apply Supt.'s Office.
LEITER BLDG., STORES.

YOUNG LADY TYPIST—ON L. C. Smith, Royal machines. Ideal working conditions. Close Saturday at noon all year around.
BURLINGTON WATCH CO.,
2845 W. 19th-st.

YOUNG LADY
To record time from workman's daily term sheet. Position permanent; salary $18 per week.
PRINTING PRODUCTS CORP.,
Polk and La Salle-sts., near Dearborn.

YOUNG LADY,
assistant in cost department; must be accurate and rapid; experience in printing office preferred but not essential; permanent position to a young lady qualifying.
PRINTING PRODUCTS CORP.,
Polk and La Salle.

YOUNG LADY—FOR HANDLING INVOICES, etc., clerical experience desirable. Apply immediately. Fruit Growers Express Co., Indiana Harbor, Ind. Ph. So. Chicago 7945.

YOUNG WOMAN — GEN. OFFICE WORK, some knowledge bookkeeping; evenings. One living in or near Evanston preferred. Evanston Hospital, Evanston 2344.

100—SALESWOMEN—100
for Ladies' Suits and Dresses, Silks, Wash Goods, Hosiery, House Furnishings, Candies, and various other departments throughout the store. Steady positions with good salary. Apply Superintendent's Office, 4th floor.
HILLMAN'S,
State and Washington-sts.

6—GIRLS—6
Who like to figure, for positions in our billing department; highest starting salaries. Steady positions.
PHILIPSBORN'S,
Congress and Paulina.

50—TYPISTS—50
With or without experience; liberal salary according to ability; permanent.
PHILIPSBORN'S,
Congress and Paulina.

Executives and Managers.

WANTED—CAPABLE WOMAN OF ABILITY and judgment to dictate letters in sales department of large manufacturing company located in the loop; this work is agreeable and interesting; write, stating your qualifications, experience and salary desired. Address E F 308, Tribune.

WANTED—ASSISTANTS TO EXECUTIVE
In a delightful occupation where the work is permanent, dignified, and requires short hours. These positions can earn for you $1,700 to $2,700 a year. Women of matured mind only considered. Call 9 a. m. to 1 p. m. Rm. 314, 81 E. Madison-st. MR. HERBERT.

DIETITION—A 200 BED HOSPITAL IN CHIcago suburb, wants experienced dietition; must be capable of taking full charge; teaching, managing help and buying supplies; give experience in full and state address. Address E C 403, Tribune.

SECRETARY—TO COLLEGE PRESIDENT; lady, ability and tact, go out of town portion summer; apply by letter only stating age, education, experience, salary. William B. Philip, 5315 Drexel-av., Chicago.

ASSISTANT BUYER—READY TO WEAR, thoroughly competent to handle floor. REEL'S, Milwaukee, Wis.

Factory and Trades.

ALTERATION HANDS AND DRAPERS, EXPERIENCED,
for high class dressmaking establishment. Highest salaries paid; steady position; splendid working conditions.
BLUM'S,
Room 508, 630 S. Michigan.

ART NEEDLE WORK.
Order clerk, accurate, neat and dependable, in wholesale house; familiarity with needle work and experience in order filling preferred; state age, experience and salary expected. Address E D 96, Tribune.

ASSEMBLERS.
EDISON ELECTRIC APPLIANCE CO., INC.,
5660 W. Taylor-st.
Take Garfield L to Columbus Park station or 12th-st. car to 56th-av.

BINDERY GIRL—WITH SOME BINDERY experience, for stockroom of book publisher; filling orders, inclosing circulars, etc.; pleasant surroundings. FRANK B. WALKER CO., 701 Lake Shore-drive, Sup. 1007.

BINDERY GIRL—EXPERIENCED IN LOOSE leaf work; highest wages; steady all year; daylight factory. WATT & SEE KAMP, Evanston 3212.

BINDERY GIRL—EXP., TO FEED AUTOmatic stitching machine. KENFIELD-LEACH CO., 610 Federal. Apply MISS HEALY, 1st floor.

BINDERY GIRLS—MUST BE 16 YRS. OLD; experience not necessary. Walton & Spencer Co., 2345 S. State-st.

BINDERY FORELADY — IN JOB PRINTing plant; give reference and state experience. Address E K 397, Tribune.

BONNAZ OPERATORS — GOOD PAY AND steady work. Also designer, steady or spare time, and home workers for hand embroidery. STAR FRAIDING AND EMBROIDERY CO., 1516 Milwaukee-av.

BOOKBINDERS — EXPERIENCED; steady work, high salary, good working conditions. MR. DANIELS, 5907 Indiana-av. Normal 5765.

BRAIDED RUG MAKER—TO MAKE FEW rugs; material furn. Edgew. 0633.

CHOCOLATE AND BONBON DIPPER—EXperienced; salary. Apply at once. Security Candy Co., 191 W. Madison-st.

CHOCOLATE DIPPERS — APPLY 26 N. Franklin.

COLORED GIRLS
OPERATORS.
Experienced on power machines. The M. Glove Co., 408 S. Hoyne.

COMPTOMETER OPERATOR — $3.75 PER day; permanent. Apply 2d flr., 836 Feuerstein. Co., 1 & L. Railway.

CROCHET BEADERS.
Exp. on fine dresses, inside or home work; best pay; steady work. Apply all week. Ideal Embroidery Co., 116 S. Wells-st.

CROCHET, BEADERS, HAND BEADERS, and Embroiderers—Experienced; steady work. MR. DANIELS, 5907 Indiana-av. Normal 5765.

CROCHET BEADER, HAND BEADER, HAND embroidery—Inside and home work. Colio Embroidery Co., 237 S. Market-st.

DESIGNER.
Exceptional opportunity to a capable woman with original ideas on medium priced dresses. Address C Y 396 Tribune.

DESIGNER—ON SILK DRESSES. MUST have long experience. Apply at once at 125 S. Market-st., 10th floor. L. N. S. Kome Co.

DESIGNER — ON LADIES' NECKWEAR; good opportunity for right party. Address E C 242, Tribune.

DRAPER,
Exp. on ladies' silk dresses. JOSEPH LEVY & CO., 1270 Milwaukee-av.

EXAMINERS
On women's athletic underwear; light work; steady position. Come ready for work; bring scissors.
THE FUTURIST CO.,
310 W. Erie.

WANTED—FEMALE HELP.
Factory and Trades.

Examiners—Hair Nets.
Good salary to start, with bonus. Excellent working conditions. WORMS & LOEB, 210 W. Adams-st.

EXP. BONNAZ EMBROIDery operator.
Apply JACQUES,
616 S. Michigan, Room 612.

Exp. Silk Shade Makers.
Apply at once. LEE-MARION CO., 1219 South Michigan.

FACTORY GIRLS.
We need 50 young women to do light wrapping and packing in our merchandise division and parcel post department.
Good Hours.
Liberal Pay.
We also have a bonus plan in which every one shares. Apply today ready to work.
2611 INDIANA-AV.
CHICAGO MAIL ORDER CO.

FEEDER—RULING MACHINE.
CHICAGO BINDER & FILE, 508 W. 21st-st.

FINISHER — ON SILK AND COTTON dresses, lingerie, etc.; none but experienced need apply. M. Quirk, 6018 Winthrop-av.

FITTERS
Experienced on coats, suits, and gowns, in a high class ladies' ready-to-wear shop. Only those with experience need apply. Steady employment; highest of salaries.
KERMAN'S,
32 N. State.

FITTER — HIGH GRADE, CAPABLE OF taking full charge of dept., Mich.-av. shop. Address B V 215, Tribune.

FORELADY
For hotel laundry starch work department; producer of excellent quality work, experienced instructor operations; latest machines; competent inspector finished work; managing white crew; excellent working conditions; hours 8 to 5, 6 days week. Apply Hotel Sherman Laundry, 120 W. Randolph.

FORELADY
for apron and house dress factory; one who has had experience and can speak Polish; to such a party can give a steady position and good pay. Address C K 438, Tribune.

FORELADY—EXPERIENCED VANITY CASE finisher and inspector in new shop. Permanent; references. Address C K 284, Tribune.

FORELADY—FOR KNEE PANTS SHOP; steady position; give exper. in detail and salary desired. Address E C 371, Tribune.

GIRLS AND YOUNG WOMEN
for light factory work, inspecting, packing, and light machine work; good starting wages and advancement as you become experienced.
CONTINENTAL CAN CO., INC.,
2221 S. Halsted-st.

GIRLS,
25 girls for light bench work.
UNIVERSAL GASKET,
2901 S. 48th-av.

GIRLS—16 YEARS OLD AND over for light factory work; good starting wages and liberal piece work prices. Apply
AMERICAN CAN CO.,
3951 S. Canal-st.,
4 blks. W. of Wentworth-av.

GIRLS — FOR LIGHT FACtory work and assembling; rapid advancement. Hours, 8 to 5; half day Saturday. Apply AID MFG. CO. See Mr. Kerwin, 2625 Stewart-av.

GIRLS AND YOUNG WOMEN
for light machine and punch press work; also packing and inspecting; steady job; good starting rates; best working conditions. Must be over 16 years of age. Under 18 years, bring birth certificate. Apply employment dept.
AMERICAN CAN CO.,
1834 Clybourn.

GIRLS—TO DO STAMPING on linens for embroidery; experience not necessary. AS-MUS BRADLEY CO., 208 W. Monroe-st.

GIRLS FOR LIGHT FACTORY WORK.
Nice clean work; modern factory; good wages; apply ready for work.
REGENSTEIN, VEEDER CO.,
3440 N. KIMBALL.

GIRLS — SAMPLE PASTERS and examiners, experienced on books and swatches; long season. MEYER & CO., 831 W. Adams.

GIRLS.
We have several positions open in our shop for girls over 16, assembling, inspecting, packing, and light machine work; only requirements, girls must be neat in appearance; moderate wages while learning. Apply Mr. Johnson, 6th floor.
P. F. VOLLAND CO.,
58 E. Washington.

GIRLS — FOR LIGHT FACTORY WORK; permanent positions, good starting wage; our girls are earning $20 per wk. and up.
WIZARD PRODUCTS CO.,
1444 W. 37th-st.

GIRLS
for light machine and bench work. Experience unnecessary. Good wages while learning.
BELDEN MFG. CO.,
2300 S. Western and 4663 W. Van Buren.

GIRLS—OVER 16 YRS. OF AGE, FOR LIGHT factory work; good pay and excellent working conditions. Apply employment office. Bastick Mfg. Co., 2650 N. Spaulding-av.

GIRLS AND WOMEN
Easy bench work; good pay. Chicago Nut Mfg. Co., 2513 W. Cullerton-st.

GIRL—BRIGHT, TO SORT WORK; PREFER one with cutting experience. Apply at once, ready for work. La Mode Garment Co., 1733 Irving Park-blvd.

GIRL—YOUNG, AS INSPECTOR IN MIL. linery department. THE EMPORIUM, 25 S. State.

GIRLS — FOR LABELING AND LIGHT factory wk.; $16 wk. to start. Apply 720 N. Halsted-st.

GIRLS — OR WOMEN—FOR LIGHT FACtory work; good hours and pay; steady work. Apply 1735 N. Ashland.

GIRL — FOR LIGHT WORK IN PRINTING department; $11 to start; chance to learn good trade. 3925 Calumet-av.

GIRLS—EXPERIENCED FOR LABELLING medicine. HALSEY BROS. CO., 645 St. Clair.

GIRLS—TO OPERATE DRILL PRESSES AND light factory work. Mayo Skinner Mfg. Co., 2121 Elston-av.

GIRL OR WOMAN — TO HELP STRETCH curtains; experience unnecessary. 4519 Cottage Grove-av.

GIRLS — FOR LIGHT WORK IN CLEAN South Side factory; no experience necessary. BREWERS, 6230 Harvard-av.

GIRLS—TO LEARN SEWING ON POWER machines; steady work. JAMES C. CURTIS & CO., 1214 W. Van Buren-st.

GIRL—WHO HAS HAD EXPERIENCE IN acetylene welding. G. LIDSEEN, 832 S. Central-av.

GIRLS—OVER 16, FOR LIGHT FACTORY work. Wilson Steel Products Co., 491a and Western-av.

GIRLS—BRIGHT, FOR BINDERY WORK; no experience necessary. Edwards & Deutsch, 2320 Wabash.

GIRLS—TO LEARN BEAUTY WORK. 14 W. Washington, Room 610.

GIRLS—COLORED, EXPERIENCED OPERators on dress. 3858 So. State-st.

GIRLS—OVER 16, FOR ASSEMBLING WORK in up to date factory. 2210 South Park-av.

GIRLS — TO WORK ON POCKETBOOKS; steady work. 222 N. Peoria.

GIRL — TO FEED GORDON PRESS. CALL Lawndale 4060. Ask for Printing Dept.

WANTED—FEMALE HELP.
Factory and Trades.

GIRLS
FOR
BENCH OR MACHINE WORK.
Let us teach you one of the following interesting and well paid jobs:
Assembling,
Inspectors,
Coil Winding,
Cord Finishing,
Punch Press Work.
A guaranteed wage while learning.
WESTERN ELECTRIC CO., INC.,
48th-av. and 24th-st.

GIRLS AND YOUNG WOMEN
16 years of age and over.
No experience required.
Hand work handling paper at tables in bookbindery. Easy work to learn. Experienced girls make from $20 to $30 per week. Clean, light work. No dangerous machinery. Pleasant daylight workrooms overlooking lake. Cafeteria and rest rooms.
BRING PROOF OF AGE.
APPLY READY FOR WORK.
R. R. DONNELLEY & SONS COMPANY,
2119 Calumet-av.
HOW TO GET HERE.
Take Cottage Grove-av. cars to 21st-st. and walk one block east; or Indiana-av. cars to 22d-st. and Indiana-ave. and walk two blocks east and one north; or 22d-st. cars to Wabash-av. and walk four blocks east and one north; or I. C. railroad to 22d-st. station.

GIRLS,
Over 16 and young women for inspection and light machine work; experience not necessary; early promotion to steady workers.
THE CONTINENTAL CAN CO., INC.,
5411 W. 65TH-ST.
Take 63d-Austin cars to Central-av., walk 2 blocks south.

GIRLS AND YOUNG WOMEN —Light factory work inspecting, wrapping, sorting, etc. Apply ready for work Monday morning.
PHOENIX HERMETIC CO.,
2448 W. 16th-st.

GIRLS—GIRLS—GIRLS,
16 YRS. AND OVER.
No Experience Necessary.
Table work, handling papers; easy work to learn; experienced girls making $20-$30 per week; ideal conditions; good starting salaries and fair treatment.
RAND, McNALLY & CO.,
538 S. Clark-st.

GIRLS — MAGNET COIL winders (hand); experienced only. Good wages, best conditions, and steady work. Jefferson Electric Mfg. Co., 430 S. Green-st.

GIRLS—GIRLS,
Almost 16 years up to 25 years, single, for light factory work; no experience necessary; increased wages after learning. Apply only on day that you are ready to start.
ILLINOIS MINIATURE LAMP CO.,
2243 HARRISON-ST.

GIRLS
For light factory work and to learn important shoe operations; good starting wage; steady work. Apply
SELZ, SCHWAB & CO.,
514 W. Superior-st.

GIRLS AND WOMEN.
Light factory work, such as light machines, assembly and inspection; this is interesting work at which you can earn good wages; exp. not necessary; hours from 8 a. m. to 4:30 p. m., 12 noon Sat. Apply employment dept. Stewart-Warner Speedometer Corp., 1826 Diversey-pkwy.

GOOD PAY, STEADY WORK, MAKING PAPER BOXES.
A. B. WRISLEY CO.,
925 S. WELLS.

GIRL—OF 25 OR OVER; EXP. IN MAKING paper hat and novelties; for one accustomed to managing help there is an excellent opport. for advancement. Write full particulars, past exp., and salary expected. Address E N 132, Tribune.

GIRLS—BETWEEN 18 AND 30 YEARS OF age, for book binding and loose leaf work. Beginners' wages $15.36 per week. Advancement. Wilson-Jones Loose Leaf Co., 3300 Franklin-blvd.

GIRLS
In our toilet soap and preparations dept. Good pay. Steady work. Come ready to work. ALLEN B. WRISLEY, 923 S. Wells-st.

GIRLS—WORK ON TAG MACHINE— Exp. not necessary. 48 hrs. work, ends at 11:50 a. m. Saturdays. Salary and bonus. Lunch at cost. Coffee and tea furnished free. INTERNATIONAL TAG CO., 3021 Carroll-av.

GIRLS—GLASS WORK! CLEAN, HEALTHY surroundings; good pay; experience not necessary. NATIONAL RELIEF CORP., 3900 N. Claremont-av.

GIRL—EXPERIENCED RIPPER ON MEN'S shirts. Apply Room 717 Garrick Bldg.

HAND BEADERS AND EMBROIDERERS— For home work; experienced only need apply.
WEST SIDE EMBROIDERING CO.,
1328 Milwaukee-av.

HEMST

NTED—FEMALE HELP.
actory and Trades.
OPERATORS
ON
POWER
WING MACHINES
rk on Union Special
flats bed and cylinder.
work. Good starting
guaranteed. Only first
perators wanted.
ES ROSENTHAL CO.,
Van Buren, 6th floor.
OPERATORS
EXPERIENCED
OWER SEWING MACHINES.
pay you well while
ng corset work.
DY WORK YEAR AROUND.
VELL CORSET CO.,
W. Van Buren-st.
LKS. WEST OF HALSTED.
OPERATORS.
INGLE NEEDLE.
ZIG-ZAG.
SILK UNDERWEAR.
TL BROS. & LEWIS,
5 S. MARKET-ST.
OPERATORS.
rienced on Singer sin-
d two needle machines.
n buttonhole machine.
14th floor.
NDEL BROTHERS.
OPERATORS.
ced on single needle work; steady
BIN, PICKER & CO.,
2821 Belmont-av.
ER—IN BEAUTY PARLOR, WITH
chance to learn mar-
Address X 589, Tribune.
OWER MACHINE
OPERATORS.
itch power machine operators ex-
on millinery work. Apply W. H.
AGO MERCANTILE CO.
159 N. MICHIGAN.
ER MACHINE OPERA-
-On ladies' neckwear.
RIS, MANN & REILLY,
S. Wells, 4th floor.
PRESSERS.
ressing; steady work. Form Fit
Co., 350 S. Franklin.
E ON SILK AND COTTON
lingerie, etc.; good pay. M. Quirk,
abroup-av.
EFER—GORDON APPLY 70
J. RINGLEY CO., 621 Plymouth-ct.
EWING MACHINE
OPERATORS.
Preferably white, middle aged woman, seek-
ing a permanent home and steady position;
reference. Phone Mansfield 2000 and ask
for OLIVE.
COOK—MIDDLE AGED WOMAN, AS COOK
in city of 9,000 in Wisconsin. Excellent
home and good wages. Give age, references,
experience. Address A 14, Tribune.
COOK — TO WORK IN PRIVATE FAMILY
with Japanese butler; must be good, neat
family cooking and have good reference. Ad-
dress E 610, Tribune.
Thoroughly experienced.
PACKING ROOM
pairers and Dressers,
e of doing tan and patent leather
ady work. good pay. Apply
LZ, SCHWAB & CO.,
14 W. Superior-st.
RESS—ONE GOOD ON ALTERING
e coats, suits, and dresses; good sal-
rmanent position to one who can
Apply in person.
ARD'S 9057 Commercial-av.
MAKERS — MUST BE EXPERI-
Apply Universal Lamp Shade Mfg.
E 47th-st.
AND COVERING MACHINE GIRLS
ed; good wages; steady work.
Halsted.
RS — EXPERIENCED; GOOD
ILLINOIS GLASS CO., Curlon and
Ogden-av., Cawood 1000.
AILOR SHOP HELP.
e in need of the following help in
shop:
Sleeve Sewers.
Finishers.
UPPENHEIMER & CO.,
18th and Karlov-av.
Employment Office.
AILOR SHOP HELP.
are in need of experi-
finishers in our coat
UPPENHEIMER & CO.,
2332 W. 22d-st.
Employment Office.
EPHONE CORD FINISH-
- Kellogg Switchboard
066 W. Adams.
RS AND COPIERS—EXPERIENCED
ed; steady work; good pay.
tein & Co., 29 No. Wells-st.
TUCKERS.
ss and strip tucking.
exper. girls.
TCHELL BROS. CO.,
367 W. Adams.
WOMEN
our drapery workroom
rienced on power ma-
Apply Supt.'s office,
loor.
BOSTON STORE.
MEN TO OPERATE
nding machines; no ex-
nce necessary; good
while learning and sub-
tial increase later. Ask
Mr. Maisch, AMERICAN
LERY CO., 758 Mather.
N—THOROUGHLY EXP. ON FANCY
, such as pillows, scarfs, lamp shades
; must have executive ability and
superintend dept.; creative ability
; good salary for party qualifying.
e is now 108, Tribune.
N—EXPERIENCED TO ROLL CATA-
1 day every week or evenings; near
and Fullerton. Give price by then
Address E 610, Tribune.
NOVELTY MANUFACTURING
any wants female help for shop work.
ages. Piece work after first week.
Wabash-av., 5th floor.
N—AND GIRLS — COLORED, FOR
e shakers, feeders, folders and cake
ers' ironers; good wages if com-
help. Paris Laundry Co., 2330 Prairie.
N—TO DESIGN AND MAKE UP
. Sanitary Wardrobe Co., 1018 S.
N AND GIRLS—WHITE, FOR CLEAN
; steady employment; good wages.
Halsted.
RS — EXPERIENCED; GOOD
ILLINOIS GLASS CO., Curlon and
Ogden-av., Cawood 1000.
AILOR SHOP HELP.
e in need of the following help in
shop:
Sleeve Sewers.
Finishers.
UPPENHEIMER & CO.,
18th and Karlov-av.
Employment Office.
AILOR SHOP HELP.
are in need of experi-
finishers in our coat
UPPENHEIMER & CO.,
2332 W. 22d-st.
Employment Office.
EPHONE CORD FINISH-
- Kellogg Switchboard
066 W. Adams.
RS AND COPIERS—EXPERIENCED
ed; steady work; good pay.
tein & Co., 29 No. Wells-st.
TUCKERS.
ss and strip tucking.
exper. girls.
TCHELL BROS. CO.,
367 W. Adams.
WOMEN
our drapery workroom
rienced on power ma-
Apply Supt.'s office,
loor.
BOSTON STORE.
MEN TO OPERATE
nding machines; no ex-
nce necessary; good
while learning and sub-
tial increase later. Ask
Mr. Maisch, AMERICAN
LERY CO., 758 Mather.
N—THOROUGHLY EXP. ON FANCY
, such as pillows, scarfs, lamp shades
; must have executive ability and
superintend dept.; creative ability
; good salary for party qualifying.
e is now 108, Tribune.
N—EXPERIENCED TO ROLL CATA-
1 day every week or evenings; near
and Fullerton. Give price by then
Address E 610, Tribune.
NOVELTY MANUFACTURING
any wants female help for shop work.
ages. Piece work after first week.
Wabash-av., 5th floor.
N—AND GIRLS — COLORED, FOR
e shakers, feeders, folders and cake
ers' ironers; good wages if com-
help. Paris Laundry Co., 2330 Prairie.
N—TO DESIGN AND MAKE UP
. Sanitary Wardrobe Co., 1018 S.
N AND GIRLS—WHITE, FOR CLEAN
; steady work; good
come ready for work.
THE WESTERN CO.,
733 Irving Park-blvd.,
2d floor.

WANTED—FEMALE HELP.
Factory and Trades.

200—GIRLS AND YOUNG WOMEN—200,
Ages 16 Years and Over.
Day and Night Openings.
No Experience Required.
Light, clean, and interesting work in our bookbindery, inserting catalogues; very easy to learn; 48 hour week; ½ day Saturday; good starting salary, with an opportunity of making as much as $40 weekly. If under 18 years, bring proof of age.
Can also use EXPERIENCED CATALOGUE INSERTERS. Highest piece work rates.
Apply ready for work.
Employment Dept.,
W. F. HALL PRINTING CO.,
449 W. Chicago-av.

HOW TO GET THERE:
Take any Chicago-av. car to Kingsbury-st. walk 1 blk. east or take Northwestern "L" to Kingsbury-av. and walk 3½ blocks west.

100—GIRLS—100
16 to 24 years.
Light, clean factory work.
No experience necessary.
Start at $14 per week.
Cafeteria lunch at less than cost.
Rapid advancement.
Under 18, proof of age required.
NATIONAL BISCUIT CO.,
1005 W. Randolph-st.

100
GIRLS AND WOMEN
over 16 years of age to pack candy, learn to dip chocolates, and other pleasant work in our factory. Steady work. $14.84 a week to start.
BUNTE BROTHERS,
3301 Franklin-blvd.
Take Madison-st. car, transfer on north bound Kedzie-av. car to Franklin-blvd.

100—CATALOG—100
Wrappers and Inserters,
With or without experience.
Good salary and bonus.
PHILIPSBORN'S,
Congress and Paulina.

Household Help.

CHAMBERMAID—EXPERIENCED, CAPABLE, neatly dressed. 1232 N. Sheffield-av.

COOK
Preferably white, middle aged woman, seeking a permanent home and steady position; reference. Phone Mansfield 2000 and ask for OLIVE.
COOK—MIDDLE AGED WOMAN, AS COOK in city of 9,000 in Wisconsin. Excellent home and good wages. Give age, references, experience. Address A 14, Tribune.
COOK — TO WORK IN PRIVATE FAMILY with Japanese butler; must be good, neat family cooking and have good reference. Address E 610, Tribune.
COOK—MIDDLE AGED, GOOD, WHO WISHES a home more than high wages; 2 in family; no laundry. Irving 7186.
COOK—EXPERIENCED, WHITE; FAMILY of 3; good wages; references required; 3 in family. Superior 3091.
COOK—GOOD, WHITE, GEN. HSWK.; NO cook; 3 in family. Sunnyside 3718.
COOK—EXPERIENCED; IRISH; CHICAGO reference. Wentworth 6377.
COOK — COMPETENT; CITY REFERENCE. Grace 6577.
COUPLE—COLORED; WOMAN MUST BE good cook; experienced houseman with knowledge of driving auto. Phone Winnetka 800.
COUPLE—MARR. EXP. GENERAL HSWK.; no washing; care for 2 children. Phone Highland Pk. 1307. 920 S. Linden-av.
ELDERLY LADY OR CPLE.—GOOD, PLAIN cook; no washing; 2 in family. MRS. HOLMES, 1500 S. 3d-av., Maywood 1155-R.
GENERAL MAID — WHITE, FOR COOKing and laundry work; for family of 2 adults; no washing. Call 816 Forest, Oak Park. 791 Bryant st. Phone Winnetka 1658.
GENERAL HOUSEWORK; FOND OF children; small family; good wages; home nights. References. Apply after 11. Dorchester 5080.
GIRL—YOUNG, WHITE, TO CARE FOR 2 yr. old child and wash dishes mornings and evenings; family of 3. 5826 Sheridan-rd. Phone Edgewater 1588.
GIRL—FOR GENERAL HOUSEWORK; small family; small apt.; no laundry. 3302 Irving Park-blvd.
GIRLS—NEAT WHITE, FOR CLEANING; good wages; extra pay for Sundays. Apply 3040 Broadway.
GIRL—GERMAN OR SWEDISH, FOR GEN. work; good cook, experienced; no laundry; 3 in family. Phone Wilmette 2748.
GIRL—FOR GENERAL HOUSEWORK; FAMily of 2; 5 rm. bungalow, Lombard, Ill. Call Glen 9300, Extension 565.
GIRL—WHITE, GEN. HOUSEWORK; NO washing; small family. Phone Wilmette 1156, evening charges.
GIRL—FOR GENERAL HSWK.; SMALL family; laundry sent out. 239 Drexel-av., Midway 3310.
GIRL—GEN. HSWK.; WHITE; 3 IN FAM.; no washing; ref. req. 5429 Cornell-av., Midway 1427.
GIRL—FOR GEN. HSWK.; MUST BE experienced; good home and wages; one in family. Call Sunday from 12:4 p. m. 513 E. Wellington-av. Wellington 0615.
GIRL—WHITE EXP. HOUSEWORK; WITH or without washing; small family; good wages. Bowman, 1404 N. Kedzie. Albany 7251.
GIRL—WHITE, FOR HOUSEWORK; 1ST apartment. Call 126 S. Oak Park-av.; ½ blk. south of Avenue station, Oak Park elevated.
GIRL—TO DO COOKING AND LIGHT housework in small house; small family; 1 Winnetka, or phone Winnetka 1940.
GIRL—SCOTCH, ENGLISH OR NORWEGIAN, to do cooking and first floor work; family of 4; good wages; own room and bath. Call Winnetka 885.
GIRL—GENERAL HOUSEWORK AND COOKing; white; no washing; help care baby. View 1372.
GIRL—FOR GEN. HSWK.; NO WASHING; 4 in family. Snyder 3934. WILCOX.
HOUSEKEEPER — BY SMALL FAMILY, good home for right party; strong, unattached woman not over 45 to do most anything; unless anxious for such a position; $40 a month; 35 miles from Chicago. Ottawa, Ill.; refs. exchanged. Address T 501, Tribune.
HOUSEKEEPER—MIDDLE AGED WOMAN; good cook; no washing; new home; no small children; pleasant room, private bath; one who would appreciate a good home. Winnetka 76.
HOUSEKEEPER — FATHER AND 2 CHILdren, school age, where a good home is prd. to high wages; refs. excl. Address 3454 W. 64th-pl.
HOUSEKEEPER—COMP. WHITE WOMAN to come in days to keep house, small fam., 2 adults; 3 kids. Tel. Oak 5268.
HOUSEKEEPER—WHITE, GEN. HSWK.; 3 in family. Yards 3283.
HSKPR.—BUS. WOMAN REQUIRES WORKing hskpr. 4446 Sheridan-rd. 2d apt.
HSKPR.—MIDDLE AGED; GOOD HOME; $8 wk.; rm., brd. Sun.; 6203 Dorchester, Cook.
HSKPR.—WITH 1 CHILD. CALL AFTER 4 o'clock. Nevada 5620. Ask for Bertuccl.
HOUSEMAID—MIDDLE AGED, GENERAL hswk.; good home. Address S 108, Tribune.
LADY—ELDERLY, TO CARE FOR CHILdren; mother employed. Call between 10 and 2. Republic 8751.
LADY—FOR GENERAL HOUSEWORK. 4606 N. Kedzie-av. Irving 0736.
LAUNDRESS—1½ DAYS WEEK, AT 1838 S. 50th-av., 2d flat.
MAID—WHITE; BETWEEN 16-25; TO AS-sist with hswk. in family of 2 adults; no washing or ironing; responsible girl will have a very good home under the best possible conditions. Apply 336 7th-av., La Grange, Ill. Ph. La Grange 1780.
MAID — GENERAL HOUSEWORK; NO laundry work; have cook; must be willing to take part care 3 children; Beverly Hills, 2 blks. from street car; good wages. MRS. BARKER, Lafayette 4455, for appointment.
MAID—EXPERIENCED, FOR GEN. HSWK.; city ref. req.; also boy about 15 to help with small infant; references required. Midway 5811. 5479 Hyde Park-blvd., 1st.
NURSE—COMPETENT YOUNG WOMAN; 2 children, aged 9 and 11 years; references. Chicago Beach Hotel, Room 403, East Bldg.; phone Hyde Park 4000.
NURSE—WHITE, FOR COLORED, TO CARE for 3 young children. 994 Spruce-st., Winnetka. Ph. 505-M.
NURSE — PRACTICAL, TO ATTEND LADY patient, partly disabled; Christian Scientist preferred; refs. req. Ph. Kenwood 8119.
NURSE MAID—EXPERIENCED, FOR YR. old baby; city references required. KAHANE, 914 Ainslie-st. Sunnyside 0825.
NURSE—FOR 2 YEAR BOY, TO ASSIST IN home. Hyde Park 2751. 5210 Dorchester.
NURSE—EXP. COMPETENT, TO CARE FOR 2 children, 3 and 5. Buck. 4718.
NURSE MAID — AFTERNOONS, 36C AN hr.; steady work; ref. req. 5008 Blackstone.
NURSEMAID—EXP. YOUNG, FOR OLDER children. Ref. 1234 Hyde Park-blvd., 2d.
SCHOOLGIRL—LT. HSWK. AFTER SCHOOL. Sleep home. Gd. sal. 6621 S. Claremont.
WOMAN — HIGH CLASS, EXPERIENCED, young to take care of baby, 7 to 11 years of age. L. E. Asher, 5008 Greenwood-av. Oak 5050, or Mon. 4703.
WOMAN—WHITE, PROTESTANT, TO TAKE charge small apartment for lady; must be good cook and baker; location Oak Park; $75 per month. Address S 82, Tribune.
WOMAN — RELIABLE, LIGHT HOUSEwork and meals, for small family, modern apt.; hours, 12:30 to 8. Call Sunday or Monday p. m. 7660 Sheridan-rd., 2d apt.
WOMAN—WHITE, FOR LAUNDRY AND AS-sist with hswk.; other help kept; good home; 3 in family; ref. Call Sun. FRIEND, 5840 So. Park-av.
WOMAN—COMPETENT, FOR GEN. HOUSEwork; nice home; all conveniences; 2 in family. Telephone Park Ridge 140.
WOMAN—STEADY POSITION FOR GERMAN speaking woman to take care of elderly lady. Address S A 353, Tribune.
WOMAN—MIDDLE AGED, OR GIRL; GEN. hswk.; white; fam. 2; good home; ref. 7153 East End-av., 2d.
WOMAN — ELDERLY, FOR HOUSEWORK and companion in good home out of town; wages, Address R 401, Tribune.
WOMAN—OVER 35 YRS. OLD; NO COOKing; good pay with board and room. Call 810 S. Clark-st.
WOMAN—MIDDLE AGED, TO COOK AND help with housework. Good home. Apply 10702 S. Seeley or call Beverly 2078.
WOMAN — MIDDLE AGED, FOR HSWK.; no washing; family of 3; $7 per week. Phone Fairfax 2075. 7523 Paxton-av.
WOMAN—WHITE, FOR GENERAL HOUSEwork. 5712 S. Green-st., 2d apt.

Hotels and Restaurants.

CAFETERIA GIRL — TO HELP WITH SIDE work and behind steam table in Loop cafeteria; hrs. 10 a. m. 2:30 p. m.; permanent; no Sunday work. See Mr. Cornelius, Room 1907, 7 RYERSON & SON, 2002 W. 16th-st., near Western.
CAFETERIA WOMEN — 2, EXPERIENCED. Apply Mrs. Matthews, Cafeteria, North Shore Hotel, Evanston.

CHECKER
In high class restaurant; must be accurate; also able to handle help. 3950 W. Madison.
DINING ROOM GIRL—WHITE, FOR CHILdren's dining room. Chicago Athletic Assn. 5120 South Park. Oakland 0520.
FLOOR GIRLS—214 S. STATE, WINTER Garden.
GIRLS—EXPERIENCED SODA DISPENSERS and cashier; must have 5 good personality. Apply Room 1505, 7 W. Madison-st.
MAID AND CLEANING WOMAN—FOR HOtel preparations; $15 per week to start. 1st while; hrs. 8-4:30. Wed. aft. off. Sundays, 10:30-12:30. Maid, $60; cleaning woman, $70. MIDWAY APT. HOTEL, 1533 E. 60th-st. Midway 1624.
MAN AND WIFE—AS COOK AND HOUSEman; small boarding house; $75 a mo. rm. and board. 2027 Wrightwood-av. Cal. 3674.
SALAD GIRL—EXPERIENCED. SHERIDAN Plaza Cafeteria, Sheridan-rd. and Wilson.
STEAM TABLE GIRL—APPLY WINTER GARDEN, 214 S. State.
WAITRESS—COLORED, YOUNG, NEAT AND experienced. Apply South Shore Tea Shop. 7040 Crandon-av.
WAITRESS—AMBER PIE TEA SHOP. 118 E. Superior.
WOMAN—RELIABLE FOR INTERNES' apartment; a floor maid for diet kitchen and a good scrub woman by the month; white. Evanston hospital. Tel. Evanston exp. to Central-st. Ask for MRS. WRIGHT.
WOMAN—30-45, FOR GEN. HSWK.; NO laundry; family of 3; must be thoroughly experienced and good cook; good wages. 234 Franklin-rd., Glencoe. Phone Glencoe 835.

WANTED—FEMALE HELP.
Hotels and Restaurants.

WOMAN — EXPERIENCED, TO TAKE charge of dining room floor. Ontra Cafeteria, 123 N. Wabash-av.
WOMAN—ASSIST IN LIGHT HSWK.; GOOD home. 3313 Southport-av. Grace 7816.

Saleswomen.

ATTENTION.
REAL ESTATE WOMEN.
The new North Side property we put on two weeks ago is selling very rapidly; we are going to open another elegant North Side tract in a very few days; can use 3 more experienced subdivision women. Come in and see me at once.
MR. MATTHEWS,
53 W. Jackson-blvd., Rm. 1146.
CANVASSER AND STORE DEMONSTRATOR — Experienced, to sell soap. Apply Monday morning, 9 to 11, 4500 Ravenswood-av.

EDUCATED WOMEN
Wanted to represent Compton's Pictured Encyclopedia. This new, American-built children's work, launched last March, has won an unusual, immediate, and nation-wide acceptance. It meets and satisfies a real demand. It offers the superior type of woman, who has been looking for a larger opportunity, a new field combining pleasant, interesting, worthwhile work with an unusual financial return, if you are between 25 and 40 years old, well educated, with a pleasing personality, and good health, we will be glad to give you full details. Ask for MR. ASHBY, 1516 Garland Building, Chicago.
LADIES—10, NEAT APPEARING, YOUNG, with or without experience, for city sales force; attractive proposition; whole or part time. Good money. 35 N. Market, 1st floor.
LADY SOLICITOR—TO SELL CAKES; GOOD personality; salary and commission. Dorchester 7804.

NORMAL SCHOOL OR COLLEGE TRAINED WOMEN,
Are you ambitious? Do you want to make more money than can be made in any profession? Are you willing to work? If so, an old established firm of national reputation offers a splendid opportunity in its Sales Department for two women between 28 and 40 of pleasing personality and ability who have had Normal School or College training. Teachers preferred. These positions offer unlimited possibilities for advancement and financial independence. Address W. H. Ducker, 104 S. Michigan-av., Chicago, Ill. Telephone Randolph 6748.
SALESLADIES—WE WANT 5 WOMEN WHO have sales ability and not satisfied with present position; we teach you so you will earn while you learn; join our sales force now, so you can be more independent and make more money; married women can join for new clothes or home furnishings. Address E F 206, Tribune.

SALESWOMEN.
Why waste your time trying to force something on the public which it does not want? If goods which the public does want, goods that are nationally advertised, if a woman who realizes that house-to-house selling pays big money; then she can build a permanent clientele for herself with our wide variety of goods, which can be sold on the easy payment plan; a splendid salary and commission or an all commission plan will be made to those capable, progressives she can sell house to house. Apply to Mr. Rosenbloom, 1st floor, 83 W. Van Buren.

SALESWOMEN.
We have a new proposition to offer refined, neat appearing women. Experience in the electrical line not essential, but canvassing experience desirable. Call C. E. SUNDBERG & CO., 7738 S. Halsted, 10 a. m. to 3 p. m.
SALESWOMEN—FOR HOUSE TO HOUSE canvassing. Must be established wholesale drug house; experience desirable but not essential; must be willing to travel; state age, experience, and phone number. Address D F 572, Tribune.
SALESLADIES—HOUSE TO HOUSE, NEW European beauty preparation; big merit; easy seller and repeater. To those who qualify, territories will be given; big commission. Phone Lake 9070.
SALESLADIES — TAKE ORDERS; SMALL, attractive, new article; offices or house to house; money each day; salary or commission. Call forenoons, 10-1 [no later]. 168 W. Adams, 5th.
SALESWOMEN—THIS IS THE BEST EVER. Call on dealers. Every call a sale. $2 commission. Phone or write 1009 Irving Park-blvd., near Sheridan-rd.
SALESLADIES — CAPABLE OF SELLING ladies' wearing apparel to responsible trade; if you mean business; replies treated confidentially. Address X 862, Tribune.
SALESWOMEN—NEAT APPEARING, liberal compensation to ambitious parties. Phone manager, Rogers Park 2415.
SALESWOMEN TO SELL DIRECT TO wearers, novelty coater; big commission. MRS. J. HORWICH, 4524 N. Central Park.
SALESWOMEN—MAKE MONEY QUICKLY in our neighborhood proposition; no canvassing. Room 716, 110 S. Dearborn-st.
SALESLADIES—GOOD COMMISSION. APPLY 1933 Fitzgerald Bldg., 10 S. Dearborn.
SOLICITORS—TO SELL APRONS, WATERproof luncheon sets, hosiery, direct from mill; big profits. Rm. 1006, 115 S. Dearborn-st.
SOLICITORS—OPPORTUNITY FOR GOOD worker; make $50 a week selling Dandelion Butter-Scotch. Bring your practice costumes.
WOMAN—AMBITIOUS, WHO FEELS HER self capable of earning $30 to $40 per week, to take orders for well known corset; training free. NU BONE CORSET SHOP, 190 N State.
WOMEN—WHO ARE WEARING A FULL UPper dental plate to wear and demonstrate a newly invented rooffree dental plate. Call Dr. Bell, Dorchester 8832.
WOMAN—YOUNG, EXPERIENCED LABEL or can conned goods. Apply Employment Department.
LIQUID CARBONIC CO., 3100 S. Kedzie.
WOMEN—SEVERAL—OPPORTUNITY FOR good connection with live concern. Excellent proposition. See Manager, 220 S. State-st., Room 1708.

EXPERIENCED FOLDER.
Call at 123 N. Jefferson-st.
Third Floor.
GIRLS — FOR LABELING AND PACKING toilet preparations; $15 per week to start. Apply 329 Plymouth-ct., Rm. 1503, 3d floor.
GIRLS — YOUNG, FOR LIGHT, CLEAN packing work. Apply R. Williamson & Co., 601 Washington-blvd.
WOMAN — EDUCATED, FREE TO travel; city for educational welfare work. Address Z R 133, Tribune.
INVESTIGATOR AND TRACER—BRIGHT woman; must know city; $18. Address D J 538, Tribune.
BOOKKEEPER—TWO WISHING TO STUDY accounting, composition, or accountancy, EDUCATIONAL AID SOCIETY, 110 N. Wabash.
LADIES—TO TRANSFER PATTERNS AND hot stamping plates at home. If not exp. easily learned. 154 W. Randolph. Rm. 466.
WOMEN AND MEN TO TAKE PART IN motion picture. Apply between 2 and 7:30 p. m. Am. Motion Pict. Co., 402, 30 W. Adams.
JANITRESS—DAY WORK. APPLY BEtween 8 and 9:30, Rm. 2001 Mallers Bldg., 5 S. Wabash.
GIRL—BY LADY, EX. HOME. MUS. EDUC. for it. serv. Address T 462, Tribune.

WANTED—FEMALE HELP.
Miscellaneous.

WOMEN, YOUNG, FOR PERMANENT positions in the long lines department of the Illinois Bell Telephone Company. Good salaries paid while learning and a good future for the right girls. Our working conditions are excellent. A delightful rest room is furnished in which to spend relief periods. We will be glad to explain further to any girl interested, between the ages of 17 to 23, who is a grammar school graduate.
MISS WESTBY, Room 807,
311 W. Washington-st.

WOMEN
AND
GIRLS
for
Order Fillers,
Wrapping,
Packing.
Also for
Sorting and Checking
Mail Packages
in Our Parcel Post
Packing Dept.
Steady work.
Good Pay.
MONTGOMERY WARD & CO.,
618 W. CHICAGO-AV.

WOMEN
to operate electric elevators. Must be neat appearing, courteous, and efficient. Good salary. Permanent position. Apply Employment Office, 5th floor. Take Adams and Dearborn elevators.
THE FAIR.

GIRLS—50—OVER 16,
for wrapping and packing in candy factory; exp. not necessary; new daylight factory located near Humboldt Pk.
Take North-av car to St. Louis-av., walk 3 blks. south on St. Louis-av. car to Central Park-av., walk 2 blocks north.
THE SHOTWELL MFG. CO.,
3501 Potomac-av.

WOMEN
MARRIED OR SINGLE.
$4 a few spare minutes a day will make you $24 a week and up; no selling. I will teach you. Call 1 to 5 p. m. daily. Sunday, 10 to 1. A new thought will. Room 312, 81 E. Madison-st. Call between 1 and 2 p. m.
A. SCHULENBURG.

WOMEN—TO FOLD TOWels; clean daylight factory. Call AMERICAN LINEN SUPPLY, 140 W. Austin-av., corner La Salle.

Employment Agencies.

POSITIONS OPEN AT THE "A. R. B."
The American Railway Bureau has positions open today for:
Bookkeeper, West Side mfg. firm.....$35
Bookkeeper, some stenography, loop dis.$23
Asst. bookkeeper, little south of loop.....$20
5 office clerks, figuring and checking wk.$18
5 file clerks, exceptional salaries.....$20
Clerk, loop, insurance ofc., neat penman.$18
3 clerks, some typing exp.....$18
6 office clerks, beginners in loop.....$15
Switchboard opr. and typist, loop firm.$23
Switchboard opr., some typing, N. W.....$20
Switchboard opr. and file clerk, loop.....$20
STENOGRAPHERS! STENOGRAPHERS!
Many fine positions open for stenographic and dictaphone positions open for stenographers, railroads, insurance companies, and commercial houses. Offices conveniently located in the loop district, but many of them are in various sections of Chicago and certainly some of them are in your immediate neighborhood. Among them are positions for private secretaries and beginners. Salaries range from $18-30 per week. Be sure to call today, tomorrow may be too late.
TYPISTS AND BILL CLERKS.
Over 50 positions open for young ladies who can operate either the typewriter or billing machine. If you have had any experience on these machines, the "A. R. B." can place you today.
American Railway Bureau,
11 S. LA SALLE-ST. ROOM 1128.

COURTESY AND SERVICE.
IF YOU ARE SEEKING A POSITION WHERE SALARY AND ENVIRONMENT ARE IDEAL, CALL AND SEE US. OUR TERMS ARE VERY REASONABLE. THE ROSENTHAL TRAINING SCHOOL LIST OF MANY HIGH GRADE POSITIONS WE HAVE TO OFFER.
SEE MISS REARDON.

Steno. and Sec'y, Auto Row	$30 wk.
Steno., 1 yr., hrs. 9-5	$25 wk.
Steno. and Clk., am. loop office	$23 wk.
Steno., only girl	$22 wk.
Beginner Steno., loop	$20 wk.
Dict. Oper., ins., hrs. 9-5	$25 wk.
Typ-st-Biller, loop	$22 wk.
Typist and Clk., ins., hrs. 9-5	$22 wk.
Typist, ins., hrs. 8:45-4:45	$18 wk.
Beginner Typist, ins., hrs. 9-5	$15 wk.

SEE MISS SMALL.

Gen'l Ofc. Clk., ins., hrs. 8:30-4:30	$20 wk.
File Clk., ins., hrs. 9-5	$18 wk.
Mail-Ofc. Clerk, loop	$20 wk.
Beg. Office Clk., loop	$15-$20 wk.
Elliott-Fisher Biller, S. S.	$22 wk.
Typist, loop	$20 wk.
Swbd. Oper., loop	$20 wk.
Burroughs Adding Mach. Oper., loop	$20 wk.
Burroughs Bkkpg. Oper., N. W. S.	$23 wk.

COONEY-RYAN AGENCY,
Open evenings until 8 p. m.
Suite 1202, 20 E. Jackson-blvd. Wab. 7421.

CORRESPONDENT	$35-$40
Secretary-Steno	$30-$35
Stenographer, Loop	$27.50-$30
Stenographer, 1 girl office	$25
Stenographers, 25 positions	$23-$25
Stenographers (10), 6 mos.' exp	$20-$23
Stenographers, beginners	$15-$20
Typists, good operators	$20-$23
Typists, 25 positions	$18-$20
Typists, beginners	$15-$18

CLERKS, BOOKKEEPERS, BOOKKEEPERS AND STENOGRAPHERS, AND ALL OFFICE DEVICE OPERATORS CAN BE PLACED FIRST TIME YOU CALL; BEST SALARIES.
Shay Employment Agency,
14 W. WASHINGTON-ST.

DETLIE-FABING SERVICE.

Steno., R. E. only girl, hrs. 9-5	$25
Steno., secy. to sales mgr., Oak Pk.	$30
Steno., 1 yr., hrs. 9-5, loop office	$25
Steno., reception, hrs. 9-5	$100
Switchbd.-Typist, hrs. 9-5, loop	$20
Typists (6), loop	$20-$25
Dict. and Clerk, ins., hrs. 9-5	$23
Clerk, loop, good opp.	$20
Typist-Biller, loop	$20
Clerk file (6)	$15-$18
Beginner, steno. or typist, loop	$15
Compt. Operator	$25

DETLIE-FABING SERVICE,
Suite 602, 20 E. Jackson-blvd.
WHAT WOULDN'T YOU GIVE FOR A good position—one that you have always wanted and have not found? We have such positions—see Monday's Tribune for partial list.
CRAIG EMPLOYMENT AGENCY,
614 Republic Bldg. State and Adams-sts.

FOR OFFICE POSITIONS
SEE MONDAY'S ADVERTISEMENT.
ASSOCIATED SERVICE,
5 N. La Salle-st.

BURROUGHS BOOKKEEPER—SOUTH SIDE; good hrs.; salary $90 month to start. Apply Room 203, Woodlawn Trust & Sav. Bank Bldg., 63d and Woodlawn. CONSOLIDATED AGENCIES.

NURSES NEEDED.
Graduates, undergraduates, practical; bring credentials. Miss CLARA BARON'S NURSE REGISTRY, 425 S. Ashland-blvd.
STENOGRAPHER OR TYPIST—WILSON AV. district; excellent opportunity; salary $27.50 per week. CONSOLIDATED AGENCIES, Rm. 201, 1046 Wilson-av.
STENOGRAPHERS, TYPISTS, CLERKS. OUR CHARGE $10.
HIGH CLASS GUARANTEED POSITIONS. LASS SERVICE, 25 N. Dearborn, R. 815.

CORBOY SERVICE.
SEE MONDAY'S AD.
20 W. Jackson-blvd., Rm. 1108. Wab. 9284.

High Grade Office Positions.
WOMAN'S OCCUPATIONAL BUREAU.
1720 Stevens Bldg., 17 N. State-st.
NURSERY GOVERNESS—$25 WK.; ALSO child's nurse, 18 wk., and infant nurse, 20 wk. 6206 Winthrop. Take B'way car.
STENOG., LEGAL, $25; TYPIST R. R., $20. Stenogs., $18-$25; Office Clks., $15-$17. SANGER SERVICE, 17 N. LA SALLE-ST.
GIRLS AND WOMEN—HOTELS AND INSTItutions. RELIABLE, 234 Randolph.

WANTED—FEMALE HELP.
Miscellaneous.

WANTED—
A YOUNG WOMAN,
COLLEGE GRADUATE,
22 TO 25 YEARS OF AGE.
A very good position in the women's advertising department of a large newspaper is awaiting a substantial young woman, preferably a college graduate, whose major subjects should be of help to her in advertising sales work.
The young woman in whose application we are most interested is probably just entering commercial life, and has hesitated on account of her inability to make a connection with an organization where environment and association were suitable.
This position will not pay a large starting salary, but after you have received a thorough training in, and develop your sales ability your earnings should be considerably larger than those of the average secretary.
The work is interesting—not monotonous—neither is it difficult. Every assistance will be given to enable you to make a success of the work.
To qualify you should be attractive, possess a pleasing personality, and the ability to meet and convince people with whom you would come in contact of your viewpoint.
If you are interested in such a position and wish to work permanently, write us a letter, giving your age, whether married or single, as well as salary desired, address, and telephone number. Address E B 331, Tribune.

ATTENTION.
Splendid opening in our firm for 2 capable women to qualify for Department Managers. Must know Chicago thoroughly. Apply bet. 10-4.
J. L. MENDELL,
Room 819 Willoughby Bldg.,
S. W. Corner Madison and Michigan-ave.

BRAINS, HONESTY, HEALTH.
Women possessing the above qualifications together with mature thought, and ability to meet people socially as well as in a business-like manner are wanted to engage in a business yielding large compensation. No capital to invest. Call personally and let us talk it over carefully. Office hours 9 a. m. to 1 p. m. 6 E. Madison-st., Room 314. MR. MAC FARLANE.

GIRLS—TO LABEL PAINT cans; good working conditions; steady employment and good pay. Ask for Miss Mason. BRADLEY & VROOMAN CO., 2629 S. Dearborn.

GIRLS
to fold and inclose circulars.
STRAUS & SCHRAM,
1105 W. 35th-st.

MARRIED WOMEN,
USE YOUR SPARE TIME.
Part time work for encumbered women who are progressive and want to help get a home. Clear the cobwebs from your brain. A new thought will. Room 312, 81 E. Madison-st. Call between 1 and 2 p. m.
A. SCHULENBURG.

WOMEN—TO FOLD TOWels; clean daylight factory. Call AMERICAN LINEN SUPPLY, 140 W. Austin-av., corner La Salle.

Employment Agencies.

POSITIONS OPEN AT THE "A. R. B."
The American Railway Bureau has positions open today for:
Bookkeeper, West Side mfg. firm.....$35
Bookkeeper, some stenography, loop dis.$23
Asst. bookkeeper, little south of loop.....$20
5 office clerks, figuring and checking wk.$18
5 file clerks, exceptional salaries.....$20
Clerk, loop, insurance ofc., neat penman.$18
3 clerks, some typing exp.....$18
6 office clerks, beginners in loop.....$15
Switchboard opr. and typist, loop firm.$23
Switchboard opr., some typing, N. W.....$20
Switchboard opr. and file clerk, loop.....$20
STENOGRAPHERS! STENOGRAPHERS!
Many fine positions open for stenographic and dictaphone positions open for stenographers, railroads, insurance companies, and commercial houses. Offices conveniently located in the loop district, but many of them are in various sections of Chicago and certainly some of them are in your immediate neighborhood. Among them are positions for private secretaries and beginners. Salaries range from $18-30 per week. Be sure to call today, tomorrow may be too late.
TYPISTS AND BILL CLERKS.
Over 50 positions open for young ladies who can operate either the typewriter or billing machine. If you have had any experience on these machines, the "A. R. B." can place you today.
American Railway Bureau,
11 S. LA SALLE-ST. ROOM 1128.

COURTESY AND SERVICE.
IF YOU ARE SEEKING A POSITION WHERE SALARY AND ENVIRONMENT ARE IDEAL, CALL AND SEE US. OUR TERMS ARE VERY REASONABLE. THE

TO RENT—ROOMS—SOUTH.

BENNETT, 7030 — TO RENT—MAR. 1, real home in priv. res., to high grade only; 1, C., nr. Jack. gulf; meals opt. H. P. 5304.

BERKELEY, 4221, 1ST—TO RENT—SMALL rm.; electric; 1c. L. C., and surf. $2.75.

BISHOP, S., 7834—TO RENT—ROOM, NEW-ly furn., adj. bath; priv. fam. Vinc. 4604.

BLACKSTONE, NR. 57TH—TO RENT—BIG, sunny rm., adj. bath, nr. L. C., $7; lady. Midway 6289.

BLACKSTONE-AV., 4852-54 — TO RENT—Large front room for 2; 1 C. and surface.

BLACKSTONE, 5040—TO RENT—LRG. RM.; priv. fam.; nr. L. C., surface.

BLACKSTONE-AV., 4958—TO RENT—FURN. rm., with kitch. priv.; lady pref. 1 C., surf.

CALUMET-AV., 5229—TO RENT—LARGE outside room; priv. family; privilege of breakfast; 1½ blks. L or surf; Drex. 6354.

CALUMET, 5219—TO RENT—LARGE BED-rm.; mod.; 1 or 2 beds; men. Kenwd. 6143.

CALUMET, 5357, 2D—TO RENT—NICELY furn. rm. with priv. fam. Drexel 2957.

CALUMET-AV., 5701, 3D—TO RENT—LRG outside rm., suit. 1 or 2. Nor. 6338.

CALUMET, 8843—TO RENT—LOVELY RM. for 2, nr. "L." Wentworth 7007.

CALUMET, 5126, 2D APT.—TO RENT—LGE. front room; modern; near 51st L.

CHAMPLAIN, 6159, 1ST—TO RENT—IN home of mid. aged couple, lge. sun rm., $6; des. gent; L. surf. Aft. 1 p. m. Mid. 5667.

CLYDE, 6924—TO RENT—NICE RM., read.; Boys' Manv. L. C. surf. Fairfax 2274.

DORCHESTER-AV., 6832—TO RENT—FRT. bedrm.; 1 C.; priv. fam.; $4.50.

DORCHESTER, 6217, 3D—TO RENT—ATTR. lt. frt. 2 rm. suite; newly dec.; reas.; 1 C.

DORCHESTER-AV., 5631, 3D—TO RENT—Nice rm.; lav.; priv.; cent.; 1 C.; surf. Ref.

DORCHESTER, 5218—TO RENT—LARGE, pleasant room; best transportation.

DREXEL-AV., 6427, 3D—TO RENT—LGE., attrac. furn. rm.; a real home; priv. fam.; suit. 2; or nurses' couple; no objections child. Midway 9264.

DREXEL-BLVD., 4129—TO RENT—SPLEN-did front room; priv. lav.; NOT ORDI-NARY—REAL HOME; 1 blk. to L, surf., 3 to 1. C.

DREXEL-BLVD., 4518—TO RENT—BEAU. large rm., twin beds, com. bath; good tran.

DREXEL-BLVD., 4316—TO RENT—LGE. FT. rm., h.-w. ht., elec., L. C., surf. Drex. 7777.

DREXEL, 6021, 3D—TO RENT—NICE WARM rm.; 2 gentlemen; man pref.

EBERHART-AV., 6044, 3D—TO RENT—Nice large rm., in priv. fam.; good trans.

ELLIS, 3991—TO RENT—CHEERFUL, LGE. high class front room; pri. bath; a home; couple emp., or 2 gents; L., surf., 1 C.

ELLIS-AV., 4159, 3D—TO RENT—DESIRA-ble sgl. frt. rm. with closet, mod.; 2 adult fam.; 1 C. L., surf.; cent. Oak. 6114.

ELLIS-AV., 3535 — TO RENT—COZY STM. htd. rms., $4, $5, $6; $7 with up; $1 day up; 1 C. and surf.; 2 blks. Douglas 7100.

ELLIS, 4447—TO RENT—ELEGANT FRONT rm., for 1 or 2; mod.; h. w. ht.; priv. fam.

ELLIS, 6358, 2D—TO RENT—DESIRABLE fr. rm., priv. fam.; all conven.

ELLIS, 6319, 2D—TO RENT—WELL FURN. rms., suit. 1 or 2; reas; "L." surf.

ELLIS-AV., 6219—TO RENT—NICE LARGE fr. rm. priv. family; exc. trans.

EVANS-AV., 6137, 2D FL.—TO RENT—FUR. rm.

EVANS-AV., 6137—TO RENT—NICELY FUR. rm. for cpl.; 1 or 2 gen.; good trans.

EVERETT-AV., 5504 — TO RENT—NEWLY furn. rms., nr. ik.; ex. tr., L. C.; mod., priv.; reas.

FIFTY-SIXTH, E., 20—TO RENT—FRONT rm.; 1 blk. modern fam. of 2; kitch. priv. if desired; near Michigan-av.; reas.

FIFTY-SEVENTH, E., 315—TO RENT—LGE. light rm., suit. 2; 2 blk. L.; family 2 adults.

FIFTY-SIXTH, E., 1453, 2D—TO RENT—LG. sip. rm.; men or marr. cple.; home priv.

FIFTY-SIXTH, E., 209—TO RENT—LARGE room, near 55th ex. Phone Wentworth 3690.

FIFTY-EIGHTH, E., 1413—TO RENT—LGE. light room, on 2d floor. Baskin.

FORTIETH, E., 520, 2D—TO RENT—3 LGT. rms., unfurn.; adj. bath; stm. ht.; gas, elec.; Ken. L.; $45. Phone Oak 0312.

FORTY-SEVENTH-PL., E., 1354—TO RENT—Large south room; near L. C. and surface. Phone Drexel 8876.

FORTY-SEVENTH, E., 1322 — TO RENT—Nice mod. rms.; nr. L.; 1 or 2; gentlemen.

GRAND-BLVD., 4254, 1ST—TO RENT—LRG. liv. rm. for 2, facing blvd.; every conven. $10.

GRAND-BLVD., 3801, GRANVILLE HOTEL —To Rent—Well furn., $7.50 wkly. and up run water; phone all rms. Douglas 4604.

GRAND-BLVD. AND BOWEN-AV.—TO RENT —Large, airy rm. suitable for couple or 2 gents. Atlantic 1074. 404 Bowen-av., 2d frt.

GRAND-BLVD., 4734—TO RENT — EXCEL. furn. bach's apt.; twin beds, sgle. rms.; priv. bath.

GRAND-BLVD., 4807—TO RENT—LGE. FR. rm., twin beds or suite with priv. bath. beautifully furn.; also other rooms.

GRAND-BLVD. 4323, 2D—TO RENT—LRG. frt. rm. with or without kit. priv.

GRAND-BLVD., 4240, 1ST—TO RENT—newly furn. rms., reas.; good trans.

GRAND-BLVD., 4558, 3D—TO RENT—RM. to rent; pri. bath; cor. apt.; $10.

GRAND-BLVD., 4837, 2d—TO RENT—NICE-ly furn., outside rm., bath adjoining.

GRAND-BLVD., 4959—TO RENT — BEAU. large rm. with priv. bath; also other rms.

GRAND-BLVD., 3240, TOP FL.—TO RENT—2 nicely fur. frt. rms., 12 min. to loop.

GREENWOOD-AV., 6329—TO RENT—COMF. rm., in priv. fam.; price $8; ex. trans. Ph. Hyde Park 5197.

GREENWOOD, 5458, 2D APT.—TO RENT—Sgl. and dbl. rm., reduc., well furn., quiet ward; 2 bl. L. sta.; 1 C. and surf. Ken. 8249.

GREENWOOD, 6318, 1ST—TO RENT—LGE. lt. cpie, emp. or man; pr. fam.; 1 C.

HARPER, 6042, 2D—TO RENT—WARM sunny front room, well furn.; near Jackson Park. U. of C., L. C., L. and surface. Fairfax 1773.

HARPER-AV., 5211—TO RENT—LG., BEAU. furn. fr. rm., also smaller rm., very des.

HYDE PARK-BLVD., 5488.

Very attractive, newly and beautifully furnished; outside, light, airy, 1, 2, or 3 rooms; your own shower and lavatory; very conv.; convenience; 31 minutes to loop 1. C. exp.; 1 block to Jackson Park and lake; also beautiful private hotel and residential street. Moderate rates.

HYDE PARK-BLVD., 1416—TO RENT—1 large or 2 connecting rms., elegantly furnished, in the beautiful Strathmore apt.; light and airy; low rates; classy surroundings. Oak. 1525.

HYDE PARK, 3D—1130—TO RENT—WELL furn. comf. lg. and sgl. frt. rms.; st. ht. elec.; suit. 3 men; $3.50 ea. and up; ref. Hyde. 1116.

HYDE PARK-BLVD., NEAR 55TH—TO RENT —Newly furnished room; 1 or 2 gentlemen; steps from new Hyde Park theatre. Hyde 4195.

HYDE PARK-BLVD., 1408 — TO RENT — Pleasant large rm., suit for 2 or 1.

INDIANA, 5821—TO RENT—3 CONNECTING rms., newly decorated couple or 2 men; phone; no intrusion; kitch. priv.; near L. Ph. Normal 0066.

INDIANA-AV., 5226—TO RENT—RM., PRIV. fam., mod.; good trans.; home priv. Kenwood 7370.

INDIANA-AV., 5029, 2D—TO RENT—FRONT rm.; priv. entrance; $3.50; larger room, $4; steam; gent. pfd. Ph. Drexel 9025.

INDIANA, 5404—TO RENT—RM. IN SMALL fam.; near L. Kenwood 3182.

INDIANA, 6222, 2D—TO RENT — CLEAN, comf. rm.; good trans.; gent.; $4 — CLEAN-ING FREE. Kenwood 3182.

INDIANA, 6227—TO RENT—FRONT RM., newly furn., $5. L. and surf. Kenw. 6230.

INDIANA-AV., 4633, 2D APT.—TO RENT—Large, well furn. front rm.; reas.

TO RENT—ROOMS—SOUTH.

MICHIGAN-AV., S., 1014, COR. 11TH-ST.—To Rent—Overlooking Lake Michigan; beautiful rooms in modern steel frame building; steam heat, shower bath, elevator, etc.; $75 to $150 per mo. Open.

MICHIGAN-AV., S., 5025, 3D—TO RENT—Light, frt. dble. rm., nr. "L," surf. Drex. 6311.

MICHIGAN-AV., 4925—TO RENT—LARGE, lgt. frt. rm.; well furn.; adj. marble bath; suit. for 2 gents; priv. fam.; conv. L. surf.

MICHIGAN, 4726, 3D—TO RENT—BEAUT. lge., rm., adj. bath; shower; quiet, refined home; prefer 2 gents; garage; L. surf.; reas.

MICHIGAN, 4312, 1ST—TO RENT—2 RMS., equal to best hotel; bath; lt. and sunny.

MICHIGAN, 3744 — TO RENT—2 RMS., furn., 1 lgt. bskpg., $10-$12.

MICHIGAN, 5140, 2D—TO RENT—BEAUT. frt. rm. with sun par.; for 2; 51st L. surf.

OAKWOOD-BLVD., 436—TO RENT—PLEAS. warm rm.; 1 blk. L.; reas. Douglas 2467.

OAKWOOD-BLVD., 507, 2D—TO RENT—LG., lt. rm., suit. 1 or 2; L. surf. Doug. 3401.

OAKWOOD-BLVD., 764, SUITE 703—To Rent—Newly furn. rm.; private family.

OAKWOOD-BLVD., 709—TO RENT—LARGE frt. rm., kitch. priv.; stm., elec.

PRAIRIE-AV., 5440—TO RENT—FRT. RM., h. h. ht., elec. L. Kenw. 3408. $25.

PRAIRIE, 5726, 2D—TO RENT—LG. FT. R. for two, $7; one, $6. Went. 8555.

PRINCETON-AV., 7214—TO RENT—LARGE, light furn. room for gent.; private family; reas. Phone Rand. 1085, or Stewart 8860.

RHODES, 6150—TO RENT—LARGE COR. R., priv. fam., suit. 2 or 3. Fairfax 0699.

SEVENTY EIGHTH-ST., E., 2848—TO RENT —New dec. lrg., well furn. rm., adj. bath; priv. fam.; furnace ht.; h. w., electric lgt.; good trans.; 1 blk. I. C. exp. and surf., 3 blks. lake; 1 or 2 gents or marr. cple. employed. South Shore 1068.

SIXTY-SIXTH-PL., E., 1545, 3D—TO RENT—New furn. rm. in high grade apt.; 2 lge. windows facing Jackson Pk.; 1 C., 5 min. to loop; French family. Hyde Park 2031.

SIXTY-SEVENTH, E.—TO RENT—BEAU. FT. rm., priv. fam.; 1 or 2; or will share apt.; L. C. surface. Fairfax 4231.

SIXTY-EIGHTH, E., 1436, 1ST—TO RENT—Cozy front room; private family; good trans.; $25 month. Midway 1431.

SIXTY-FIRST-ST., E., 920, 3D—TO RENT—Well furn. outside rm., next to bath; suit. 1 or 2; no other roomers; conv. to L. surf.

SIXTY-SIXTH-PL., E., 1513—TO RENT—Lge., lgt. rm., suit. for 2, reas. Ph. Dorch. 5306.

SIXTY-SECOND-ST., E., 965—TO RENT—FR. rm., priv. fam.; exc. transp.

SIXTY-SEVENTH-ST. 1438, 3D—TO RENT —Well furn. rm. 1. C. and surf. Fairf. 2353.

SIXTEETH, W., 237—TO RENT—FURN. RM.; h. w. ht. Wentworth 8863.

SIXTY-SIXTH-PL., E., 1448—TO RENT — Furn. room; 1 C. trans. Dorchester 2317.

SOUTH PARK-AV., 5916, 3D—TO RENT—Ba-helor apt., breakfast and dinner, comfortable and homelike; reasonable; unusual privileges. Call Sunday or after 7. Wentworth 6439.

SOUTH PARK-AV., 6003, 2D—TO RENT—Nice front rm. suit. for 1 or 2; modern. Englewood 5110.

SOUTH PARK-AV., 5850—TO RENT—FRT. parlor, nicely furn., as bedrm.; L. exp.; Woodlawn 3133, 2d—TO RENT—FINE front room, to gent. Phone Went. 5295.

SO. PARK, 5858, 2D—TO RENT—LRG. RM., opp. park; gents. Wentworth 2442.

STEWART-AV., 6114 — TO RENT — Newly furn. front room; private family; references.

STONY ISLAND, 6032, 2D NORTH—TO Rent—Large front rm., facing Jackson Pk.; 1 or 2 persons; nr. I. C., "L," and surf.; reas.

STONY ISL.-AV.—TO RENT—ATTRAC. IN bal. class apt.; 2 rms., bath; 1 C., L. and surf.

THIRTY-SEVENTH, E., 649 — TO RENT—Huntington—Mod. rms., $4 up. Doug. 3227.

UNIVERSITY, 6147, 1ST—TO RENT—LRG. sunny front room; for 2 adults; nr. L. C.; home for 1 or 2 adults; near I. C. 1 blk. L.; some hskg. permitted.

VINCENNES-AV., 3557—TO RENT—2 LGE. fr. rms. unfurn.; stove ht.; rent $18 mo.

WASHINGTON PK.-CT., 7043, APT. 1—TO Rent—Nicely furnished front room, 1 blk. from L., ½ blk. from surf.; reas.

WENTWORTH, 3133, 2D—TO RENT—LRG. frt. rm., stm. ht.; elec. lt.; gent. pref. Yards 5876 J.

WOODLAWN, 6414, 3D—TO RENT—MOD sunny lge. rm.; reas.

WOODLAWN, 6131, 3D—TO RENT—RM. suit. 1 or 2; business men; reas.

WOODLAWN 6232, 1ST SO.—TO RENT—Lge. rm. for 2; nr. L. C. surface.

WOODLAWN, 4738—TO RENT—NICE, SUN single or double rm., lge. closet.

WOODLAWN-AV., 6499, 1ST FLOOR—TO Rent—Newly furn. rm.; private family.

WOODLAWN-AV., 6233, 2D—TO RENT—Nice clean rm.; smal pri. fam. H. P. 1771.

WOODLAWN-AV., 4451—TO RENT—SUNNY rm. refs. exch. Tel. Drexel 2428. Morgan.

YALE-AV., 6610—TO RENT—LRG. FRT. rm. mod. home, Rock Island, surf., "L"; suitable for 2; ref. req. Went. 7725.

TO RENT—

EXCEPTIONAL

room, l. r., adj. bath; Midway, I. C., and L.; priv. fam.; no children; very fine building; suitable for gentleman or lady; prefers comfort and convenience. Address E C 560 Tribune.

TO RENT—FURN. RM. FOR 2 OFFICE men; 2 min. to 1. C., L. and surf.; opp. Jackson Park; good restaurants and stores immed. ate neighborhood; ref. exchanged. Call Hyde Park 6768.

TO RENT—LARGE FRT. RM., CONNECT-ing bath, comfortably furnished; near I. C., 57th-st.; bus. man preferred. $12. Phone Dorchester 6940, Extension 1068.

TO RENT—EXCLUSIVE HOME TO BUSI-ness man in small pvt. fam., in high cl. neighborhood; large south room, adj. bath; blk. I. C. ex.; surf.; blvd. H. 5494.

TO RENT—LIGHT, ATTRACTIVE OUTSIDE room, small family; excellent location and transportation; gentleman preferred; refer-ences. Englewood 6490.

TO RENT—WARM, ATTRACTIVE RM., CON-venient to bath; also lavatory; very conv-enience; 31 minutes to loop I. C. exp.; 1 block to Jackson Park and lake; also beautiful private hotel and residential street. Moderate rates.

HYDE PARK-BLVD., 1416—TO RENT—1 large or 2 conn. rms., elegantly furnished, in the beautiful Strathmore apt.; light and airy; low rates; classy surroundings. Oak. 1525.

HYDE PARK, 3D—1130—TO RENT—WELL furn. comf. lg. and sgl. frt. rms.; st. ht. elec.; suit. 3 men; $3.50 ea. and up; ref. Hyd. 1116.

HYDE PARK-BLVD., NEAR 55TH—TO RENT —Newly furnished room; 1 or 2 gentlemen; steps from new Hyde Park theatre. Hyde 4195.

HYDE PARK-BLVD., 1408 — TO RENT — Pleasant large rm., suit for 2 or 1.

INDIANA, 5821—TO RENT—3 CONNECTING rms., newly decorated couple or 2 men; phone; no intrusion; kitch. priv.; near L. Ph. Normal 0066.

INDIANA-AV., 5226—TO RENT—RM., PRIV. fam., mod.; good trans.; home priv. Kenwood 7370.

INDIANA-AV., 5029, 2D—TO RENT—FRONT rm.; priv. entrance; $3.50; larger room, $4; steam; gent. pfd. Ph. Drexel 9025.

INDIANA, 5404—TO RENT—RM. IN SMALL fam.; near L. Kenwood 3182.

INDIANA, 6222, 2D—TO RENT — CLEAN, comf. rm.; good trans.; gent.; $4 — CLEAN-ING FREE. Kenwood 3182.

INDIANA, 6227—TO RENT—FRONT RM., newly furn., $5. L. and surf. Kenw. 6230.

INDIANA-AV., 4633, 2D APT.—TO RENT—Large, well furn. front rm.; reas.

TO RENT—ROOMS—SOUTH.

CHASE-AV.—TO RENT—FRONT CORNER rm. of residence, $7. Rogers Park 2455.

CHICAGO-AV., E., 149, APT. 1—TO RENT—frt. rm.; twin beds; adj. bth.; also other rms., beds.

CLARENDON, 4181—TO RENT—LGE. FRT. attrac. rm.; run. wat., shower; suit. 1 or 2; bus. "L," surf; gents pref. Jensen. Buck. 3405.

CLARENDON, 4144, 2D—TO RENT—PRIV. fam.; lg., lt., new, dec.; 1 or 2.

CLARENDON 4046, 2D—TO RENT—UNUS-ually well fur. outs. rm.; exc. tran.; reas.

CLARK 2653—TO RENT—CONVEN. GAR-den hotel; r. w., $5, h.; $6 and up a week; men; 20 min. to loop.

CLARK-ST., N., 2254—TO RENT—SINGLE rm., stm., elec.; priv. home; gent pref.; $4.

CLARK, N., 4633—TO RENT—LIGHT ROOM. Sunnyside 2678.

CLARK-ST., 2220—TO RENT—RM.; MOD. conv.; other rmers. Lincoln 5436.

CORNELIA, 614, 2D—TO RENT—LG., LT. R. bus and surface. Broadway. MRS. COX. Graceland 3140.

CORNELIA 730—TO RENT—SGLE. AND dble. outside rms.; new furn.; mod.; g. tran.

CRESCENT-PL., 807, 3D—TO RENT—AT-tractive room; near bath; lady employed. Exc. trans.

CRESCENT-PL., 910, 3D—TO RENT—LGE. rm.; priv. fam.; clean. Well. 2271.

CRESCENT-PL., 812, 2D—TO RENT—LG. sgl. room; reas.; Sher. L. bus.

CRES ENT-PL., 932, 1ST—TO RENT—LGE. cozy room; lady; excel. trans.

CRESCENT-PL., 921-23—TO RENT—SINGLE rms., trans., "L," surf., and bus.

CRESCENT-PL., 938, 3D—TO RENT—NICE-ly furn. rms.; reas.; piano. L. Sup. 7071.

CULVER, I., 1010, 3D FL.—TO RENT—Large, light room, steam heat, private family; good transportation. Call or phone after 4:30 p. m. Buckingham 4537.

DAKIN, 834—TO RENT—SING. RMS. OR suite in new, furn. apt. Pettibone.

DELAWARE, E., 120—TO RENT—2 RMS., single or together; reas.; clean, light. 1287.

DEARBORN, N., 1447—TO RENT—HIGH grade double rooms, 1 with twin beds, 1 with private bath, unusual surroundings; 10 minutes to loop. Superior 4257. Inquire of-fice of building.

DEARBORN, N., 1425—TO RENT — RMS. available at THE PARKSIDE, some with bath, $8.50 to $15 per week; ref. req. Sup. 9823-24.

DEARBORN, N., 1261, 3D—TO RENT—NICE outside rm., suit. 1 or 2; stm., elec., run wat.; walk. distance to loop.

DEARBORN, N., 1250—TO RENT—SING. & dbl. rms.; h. w. ht.; walk. distance.

DEARBORN, 1320—TO RENT — 2 SINGLE rms., 1 dbl. rm.; nicely fur.; gd. trans.

DEARBORN, N., 1240—TO RENT—CHOICE front room; reas.

DELAWARE, W., 12—TO RENT—LG. FRT. not too ord. furn. rm., but a real home. Easy chairs and reading lamp; refs. Sup. 5027.

DEMING-PL., 518, 3D—TO RENT—LARGE outside room in business woman's apt. to refined, employed girl. Kitch. priv.

DEMING-PL., 463, 2D—TO RENT—NICE frt. rm. for 1 or 2; stm.; ½ blk. surf. nk.

DEMING-PL., 429, 2D—TO RENT—NICELY furn. rm.; gentleman; 10 min. to loop.

DIVERSEY-PKWY., 676—TO RENT—LARG E mod. south front rm.; lav.; ref.; 20 min. loop.

DIVERSEY-PKWY., 700—TO RENT—ELEG. furn. rm., lady or gent.

DOVER, 4601—TO RENT—NICELY FURN. front rm., suit. for 2; gas, elec. light; bath; suit. cpie. or Dr.; nr. Wil. L. surf.; also sgle.

DOVER-ST., 4736, 2D APT.—TO RENT—Outside room; gentleman wishing home sur-roundings; 3 car lines.

DOVER, 4736, 2D—TO RENT—LGE. FRT. nice, modern rm., priv. fam.; no children; gentleman pref. Sunnyside 2023.

DOVER, 4615—TO RENT—NICELY FURN. front bedrm.; use of kitchen; $12.

EASTWOOD, 832, 1ST—TO RENT—NICELY fur. single rm.; Wilson exp., bus.

EASTWOOD 920, 2D—TO RENT—LGE. OUT-side rm.; $6; priv. fam. Edgewater 3443.

EASTWOOD-AV., 936—TO RENT—RM., $6 week. Sunnyside 6025.

EDGECOMB-PL., 855—TO RENT—WARM sunny room; 1 or 2; Sheridan exp., bus.

ESTES, 1531—TO RENT—WELL FUR. nished rm., suit. 1 or 2; single or double; private family. Rogers Park 5058.

EUGENIE-ST., 450—TO RENT—FOR SLEEP-ing or lt. hskpg.

GARFIELD-BLVD., 358—TO RENT—FRT. RM., beautifully furn., private bath; refs. re-quired; 1 or 2 business people; 1 blk. Lincoln Park; good trans. Ph. Lincoln 0499.

GALT, 907, 3D—TO RENT—ATTR. LARGE dining rm., 2 empl., kitch. priv. Wil. exp.; gent. or cpl.; ref. exch.

GARY-PL., 622—TO RENT—RM. PRIVATE home; 5 blks. Lake View 2344.

GRACE, 713, 3D APT.—TO RENT—2 NICE frt. rms.; good transp., nr. surf., bus, L.

GREENVIEW, 7405½—TO RENT—LGE. FRT. sunny rm., adj. bath; 2 lake; $7. Rog.P.4927.

HAMILTON-AV., N., 3646, 2D—TO RENT—Lg. lt. rm., 1 or 2 gents; priv. fam.; gd. trans.; refs. req. Lakeland 6509.

HAMPDEN-ST., 2600, 3D—TO RENT—NICE-ly furn. sing. or dbl. rm.; excel. trans. Ivernes 770.

HAMPDEN-CT., 2734—TO RENT—NR. PK., elegant 1 or 2 f. suite, maid serv. $5 up; Drexel 2957.

HAMPDEN-CT., 2619—TO RENT—SGL. AND dble. rooms; priv. fam.; very conv.; ref.

HAZEL, 4620—TO RENT — ROOMS AND suites, running water, maid service; reas. R.o Grande Apts. Sunnyside 4438.

HAZEL, 4615—TO RENT—LGE. ROOM, marr. cple or women; $10 or $12; hskpg. priv.; priv. fam. Graceland 2851.

HERMITAGE, 4913—TO RENT—CLEAN LT. lge. front rm.; priv. fam.; Rav. 1883.

IRVING PARK-BLVD., 934, 2D—TO RENT—Well furn. frt. rm., 1 or 2; Sher., ex., bus.; Lawrence, Ravenswood L. Edgew 0477. L.

KENMORE, 4042—To married cple, 1 gentleman, priv. residence; conv. to L. surf., and bus. Ph. Sunnyside 4609.

KENMORE, 4000—WM. PENN—TO RENT—Excep. hdsm. bldg.; well furn., bright, wm. rms., rdg. lamps; lg. cl., r. w. $7-$14.

KENMORE, 4319, 3D—TO RENT—NICELY furn., warm rm., nr. Buena L. bus. Buck. 1376.

KENMORE 4837—TO RENT—LGE.—WELL furn. frt. rm., suit. for man; also sml. rm. 2 bths. shs.; reas. Wil. Arg.x.

KENMORE, 4928—TO RENT—WARM SUNNY room; r. w. wail bed; suit. cpie.

KENMORE 4007, 2D—TO RENT—BEAUT. lg. fr. rm., priv. fam.; $8. Edgew. 0326.

KENMORE, 4032, 2D—TO RENT—ELEG., lt. frt. rm. Sheridan exp. and bus.

KENMORE, 4802—TO RENT — NICELY furn. frt. bedrm.; priv. fam. Lunstedt.

KENMORE 4133, 3D—TO RENT—PRETTY frt. rm., use bath; $30. Sun. 2985.

KENMORE 4356—TO RENT—LGE. FR. RM. for 1 or 2, exc. trans. Buck. 2907.

KENMORE, 4247 — TO RENT — NICELY fur. rm. suit. for 1 or 2; priv. home. L. bus.

KENMORE 4712, 1ST—TO RENT—SGLE. lt. fr. rm., $6; Wilson ex., bus.

KENMORE, 4212, 1ST—TO RENT—LARGE, airy, warm room suitable for 2 gents; $5-$7.

LAFAYETTE-PKWAY, 925, 3D—TO RENT—Well fur. frt. rm., 1 or 2; priv.; bus. L. Edge. 6196.

LAFAYETTE-PKWAY, 941—TO RENT—LG. fr. rm. or share; L. bus. L. BELL.

LA SALLE, N., 1718 — TO RENT — LRG. lt. furn. rm., priv. fam.; Gentls. Grev.

LELAND, 1019—TO RENT—LARGE FRONT room, suitable for two; excel. trans. Edge-water 8707. Mrs. Goodby.

LELAND-AV., 908, 3D TO RENT—Pleasant front room with private family; conv. to bus and "L."

LELAND-AV., 922—TO RENT—IDEAL FRT. rm.; 1 man only; Wilson "L." HOLLEY.

LELAND, 834, 1ST—TO RENT—BEAUT. liv. rm. with dun par.; 2 or 3 rm. bs.

LELAND-AV., 835, 2D—TO RENT—NEWLY furnished outside rooms.

LELAND, 914, 2D—TO RENT—LGE. OUT-side rm.; reas.; gents. Sunny. 4071.

LELAND-AV., 828, 3D—TO RENT—LIGHT rm., priv. fam.; use piano; $7. Sun. 3643.

LELAND, 930, THE NELSON—TO RENT—Well furn. frt. rm. single; Wilson exp., bus.

LINCOLN-AV. 4743, APT. M—TO RENT—Cheerful, nicely furn. stm. htd. rm., priv. family; to blk. to street car lines and L. Ravenswood 1328-J.

LINCOLN, N., 4412—TO RENT—1 OR 2 gents; near Montrose "L" and G. & N. W. R.R.; HOLLELL. Kenwood 7066.

LOYOLA-AV., NEAR LAKE — TO RENT — Large, beautifully furnished room, private family; no other roomers. Address D Y 625 Tribune.

MAGNOLIA-AV., 5306—TO RENT — COMF. room; Edgewater 3443. Res. 5530 N. Ashland. Edge. Beach L. Refs. exch. Sunnyside 8433.

MAGNOLIA, 4500, 2D — TO RENT—FRT. rm., adj. bath; Wils. L. bus.; reas. to perm. gent.

MAGNOLIA, 4706—TO RENT—ROOMS AT-tractive in quality and price; also garage.

MANSFIELD, 5340—TO RENT—ATTRC. light rm.; kitchen p.; Wilson "L."

MAGNOLIA, 5324, 1ST—TO RENT—ATTR. fr. rm., 1½ blks. L. sur., nr. bus. Edg.4354.

MAGNOLIA, 4041—TO RENT—LGE. FRT. rm. in-a-dor bed, 2 closets; breakfast privil.

MALDEN-ST., 4630—TO RENT—WARM SUN-ny room; large closet; priv. fam.; Wilson exp. Edgewater 1896.

MALDEN, 4416—TO RENT—BEAUT. FUR. lg. lt. rm., reas. exc. trans. Sunny. 2420.

MALDEN, 4730—TO RENT—LARGE FRT. rm. and single rm.; 1st flr.; Wil. L. bus.

MALDEN, 4737, 3D—TO RENT— FT. RM. exc. apt.; priv. fam.; Wilson ex.

MARGUERITE, 945—TO RENT—BEAUT. newly furn. frt. suite; suit. 2, 3, or 4. Arg. ex.-bus.

MONTROSE, 1144, 3D—TO RENT—MOD. rm., priv. fam., suit. 1 or 2; reas.; brkfst. opt. Wilson L. Hanniwell. Edge. 0366.

MORSE-AV., NR. SHERIDAN-RD., ROGERS Park—To Rent—Very airy front room; gentleman; $30 month; priv. fam.; choice. Rogers Park 3546.

MOZART, 1311—TO RENT—LT. AIRY rm., priv. family, to lady employed; 1 blk. Roz. Pk. "L" sta. Roz. Pk. 4530.

NORTH SHORE-AV., 1018—TO RENT—AT-trac. rm., lt. small fam.; teacher or lady employed pref.; references. Sheldrake 0385.

OGDEN, E., 21—TO RENT—LRG. FR. RM., nicely furn.; r. w.; walk. dist. Sup. 2981.

ORCHARD, 2404, 3D—TO RENT—SUNNY front room; mod. apt. Lincoln 8272.

PATTERSON-ST., 1833—TO RENT—ROOM near "L"; home privileges. Graceland 9766.

PINE GROVE, 3827, 1ST—TO RENT—NICE-ly furn. room; mod. bath adj.; priv. fam.; $7; nr. corner of Sheridan-rd.

PINE GROVE, 3633—TO RENT—BEAUT. furnish.d rooms and suites; excel. trans.

PINE GROVE, 3622, 3d FL.—TO RENT—NICE furn. rm., suit. 1 or 2; kitch. priv.

TO RENT—ROOMS—NORTH.

PINE GROVE-AV., 3610, 3D—TO RENT—Sunny front rm. for 1 or 2. Priv. fam.

PINE GROVE-AV., 3752, 2D—TO RENT—Well fur. outside room; r. w.; suit. for 2.

RACINE, N., 4522, 3D—TO RENT—NEW fur. rm., adj. bath; blk. Wil. el.; 1 or 2. Sunnyside 5534.

RACINE, N., 4620, 3D—TO RENT — LGE. frt. rm., new dec., $10; priv. fam.; sgl. rm.; Wil. exp.

RACINE-AV., N., 4431—TO RENT—ROOM. in private family; single or double; near Wilson Elevated.

RACINE, 4521, 2D APT.—TO RENT—LIGHT clean rm.; reas.; Wil. ex.; ref. Rav. 4145.

RACINE, N., 4618—TO RENT — LARGE, clean outside rm.; 1 bl. Wil. ex. and bus.

RACINE-AV., 4538—TO RENT—DESIR. LGT. fr. rm.; 1, 2; reas.; Wilson station.

ROSLYN-PL., 428—TO RENT — JOINING rooms for 2 gentlemen in nice home.

SCHOOL-ST., 1011—TO RENT—LG. RM. FOR 1 or 2; stm.; 1 blk. Belmont.

SHEFFIELD-AV. 3722, 1ST—TO RENT—Outside rm.; adj. bath. After 6 p.m. or Sun.

SHERIDAN, 4037—HOTEL SHERCOMBE—To Rent—Large modern front rooms, private baths, running water, for 2 or 3 persons, $5-$6 ea.; 1 bl. Sher. L. bus to dr.

SHERIDAN, 908, BLK. W. BROADWAY. Sheridan Cottage—To Rent—Nicely furnished double and single rooms; reas.; excel. cafe connect.; L. bus and surf. transp.

SHERIDAN-RD., 4955—TO RENT—REMOD-eled, newly furnished rooms and suites; complete service; bus. L. express; surface. Ph. Sunnyside 7471. R. ASHWORTH.

SHERIDAN-RD., 4931—TO RENT—WELL furn. outside rm., twin beds, adj. bath and shower. Clarke.

SHERIDAN-RD., 4947, THE MINERVA HOTEL—To Rent—Pleasant rooms with run. wtr. or priv. bath in small residential hotel.

SHERIDAN 4938—TO RENT—BEAU. FRT. rm. suite; also sgle. rms., con. bath; Arg. X. bus. Stodgell.

SHERIDAN-RD.—TO RENT—WILL SHARE my high class 5 rm. apt., shower bath, sgl. or en suite, no other roomers. Well. 1287.

SHERIDAN, 4840, PARKWAY APTS. — TO Rent—Everything new; rm., r. w. and kitch-enette; wall bed; $8 up for 2.

SHERIDAN-RD., 4220—TO RENT—SGL. AND double, all outside rms., with bath; board if desired. Buck. 1907.

SHERIDAN, 4520, HARDING—TO RENT—Hi class bldg., ½ blk. s. Wilson, new up to date rms.; winter rates, $10-14 for 2; sgl., $8.

SHERIDAN-RD., 4000—TO RENT — WELL fur. rooms; $8 and up. Sunny. 1101.

SHERIDAN, 4006, 3D—TO RENT—VERY des. frt. rm., suit. for 2; ¼ blk. Sher. X.; SHERIDAN, 7035, THE JAMES—TO RENT—For Beau. lge. rm., tw. beds, adj. bath; sun par.

SHERIDAN, 4757, 1ST—TO RENT—COMF. liv.-bedrm., $12; $14; peo. empl. Edge. 1389.

SHERIDAN-RD., 4557, COR. WILSON—TO RENT—Rooms for gents, $8-$12. Edge. 4508.

SHERIDAN, 4812, 2D—TO RENT—BEAUT. frt. rm., suit. 1 or 2; bath; $8-$10.

SHERIDAN, 728—TO RENT—NICELY FUR rm. for gent.; $10. REILLY.

SHERIDAN, 4153—TO RENT—ATTR. SGL. frt. rm., next to bath; gent. Well. 3827.

SHERIDAN, 4018, 2D—TO RENT—SUN 2 attract. rms.; run. wtr.; hskpg. priv. op.

SHERIDAN 4336—TO RENT—NICELY FUR. frt. rms., r. w., Murphy beds; Wil. X. bus; suitable 2 gentlemen. Ph. Sunnyside 0272.

TO RENT—WELL FURN. ROOM IN EDGE-water; home comforts; 2 blks. Thorndale L. Sheldrake 4603.

TO RENT—ROGERS PARK—ELEG. FURN. rm. adj. bath; priv. fam.; nr. "L"; prel. cple. Rogers Park 6218.

TO RENT—FURNISHED ROOM, RUNNING water, S. E. cor. Jarvis and Greenview, near Jarvis station. Apply on premises.)

TO RENT—BEAUT. ATTRACTIVE rm. NR Loyola 'L' sta.; adj. bath.; mod. apt. Ph. Rogers Park 6946.

TO RENT—COMFORTABLE RM., CONNECT-ed bath; lady employed; reas. Ph. Sunny. 3960.

TO RENT—NEWLY FURN. SGLE. RM.; PRI vate family, near Wilson exp., bus. Call Lake View 4423

TO RENT—LARGE UNFURNISHED ROOM, suitable for couple employed; no washing or cooking. Ravenswood 5187.

TO RENT—SGL. RM., WILSON-AV. DIS-trict; lady $5.50 wk. Ph. Edgew. 3689. Mon. and Tues. eve.

TO RENT—NEAR HOWARD L. LARGE front room, in-a-door bed, dressing room, mar.; one or two. Sun.

BOARD AND LODGING—NORTH.

NG MARRIED WOMAN WITH BEAUTI- home will give loving and efficient care ild bet. 3 and 6 yrs.; only those appre g refinement and willing to pay liberally on. D 1 530, Tribune.

ANTLY FURNISHED HOME. DE- tifully restful atmosphere; beautiful nted breakfast and course dinners; Sheri- North. Address X 251, Tribune.

SE WITH IDEAL HOME. KENMORE. will take aged or nervous patient. meals. Best of care. Shel. 2961.

D. NURSE ACCOM. FOR SEMI-INVALID ared person; refs. Address X O 222.

LL OPPORTUNITY FOR 2 OR 3 PAY- guests; high class apt.; 2 baths; ne; lake; gentile. Sunnyside 1107.

SE WITH SUPER. SLP. PCH. PRIV. h. good meals, best of care. Shel. 2961.

RD—CHILDREN: GOOD HOME; MOTH- care; school age. Edgewater 4018.

BOARD & LODGING—NORTHWEST.

FORNIA-AV., 6216—ROOM AND BD.; r 2; private home; Catholic preferred.

STIANA-AV., N., 3604—MOTHER'S to child over 3; so flat; priv. fam.

BOARD AND RM. CHILD OF SCHOOL; good home. Albany 8869.

BOARD AND LODGING—WEST.

MS, W. 2017—2 BOYS, SHARE ROOM; single and board $8.

RM., 2 GENTS; FINE BOARD; EX- trans. Colum. 6009. 5157 Washington.

BOARD AND LODGING—SUBURBAN.

G TO CIRCUMSTANCES REFINED suburban home; want 2 paying house; large, beautiful rm.; running water and train service adequate. Address W C Tribune.

SE WANTS MENTAL OR NERVOUS r; room and board in gt. home; ref- ce. Address A F 17, Tribune.

BOARD AND LODGING—MISCELL'US.

WITH ONE CHILD, SOME MEANS, ring permanent real home; good board; 5 and 6. Tribune.

SE WILL TAKE AGED OR NERV. PA- ; good meals; excel. care. Bucks 4169.

ED. INFANT OR CHILD OVER 2, her's care. Address X 559, Tribune.

HOTELS.

LAKOTA HOTEL

ichigan-blvd. at 30th-st.

A Luxuriously Equipped Hotel.

The finest fireproof construction. Both rooms and beautifully furnished, few, four, and six room suites at attractive

E CONVENIENCE OF THE LOCATION, excellence of the cuisine, and the mod- prices, the superior character of the e and equipment make THE LAKOTA t the most desirable of Chicago's better

SUITES AND SINGLE ROOMS available, and inspection is invited.

POPULAR PRICED CAFE.

rexel Arms

NEST BOULEVARD VIEW rge, attractive rooms and vate bath, $2 to $5 daily, to $21 wkly. 250 rooms. ery modern convenience. tage Grove cars to door. and Ill. Cent. 2 blocks. DERATE PRICED CAFE. exel and Oakwood-blvd.

OAKDALE

CHICAGO'S NEWEST

APARTMENT HOTEL,

553 Oakdale-av.

Broadway, one block n. of Diversey, centrally situated, furnished and 3 kitchenette apts. with all mod. services. clusive location near lake, park and linkes. Convenient surface and bus trans- ce $95 and up. Buckingham 1454

IDEAL WINTER HOME. 500 ROOMS single and en suite; unobtrusive and every modern convenience. Ex- ive rooms at moderate prices. Cafe. and garage.

TEL SHERIDAN PLAZA

Sheridan-rd. at Wilson.

Sunnyside 8701.

AVOY HOTEL

3000 MICHIGAN-AV.

Rest—200 outside rooms; newly dec- eek and up; $10 wk., inc. light, gas; Cal. 5656

MALDEN ARMS,

35 Malden-st., cor. Wilson.

y attractive 1 and 2 room kitchenette ly furn. with private bath and phone; modern; moderate; $75-$110. de door. Sunnyside 7196.

THE MONTEREY

00 Clarendon-av. [at Junior-ter.], at- tment hotel of many unusual features. ite of 2 and 3 room suites, beauti- equipped, situated on the North Shore. SONABLE. TEL. LAKE VIEW 8026.

Hotel Wychmere

ay pay downtown rates when 8 minutes Cottage Grove cars will give you choice 50 clean, comfortable rooms with all conveniences at $1-$1.50 daily, or weekly. 18th-st. and Indiana-av.

EACH VIEW HOTEL

to 4 rooms in Rogers Park's finest fire- hotel; completely equipped for house- ing; also housekeeping; excellent cafe. lake and transportation. Sheridan-rd. Ph. Rogers Park 8200.

THE STANLEIGH

4144 SHERIDAN-RD.

SHERIDAN-RD. AND PRATT-BLVD. autiful kitchenette apts., furnished com- with maid service. Also bachelor rooms Rest. Cafe transp. to Loop. DOOR. PHONE ROGERS PARK 7010

OAK PARK ARMS

new hotel of kitchenette aptriments in tiful Oak Park. Transient accommoda- Superior restaurant. Twenty minutes heart of Chicago. Booklet on request. hington-blvd. at Oak Park-av. O. P. 5963

LASES EXPIRING ON 1, 2, nd 3 room furnished or un- rnished apartments. Ken- od Hotel, Oakland 1600.

Dorchester Apt. Hotel

YDE PARK-BLVD. AT DORCHESTER. ractive kit. apt., 2 and 3 rooms, com- ely furnished; hotel service. Rates rea- able. 10 minutes to Loop. I. C. DORCHESTER 9100.

CLARENDON BEACH

OMELIKE AND EXCLUSIVE HOTEL. 0 rms., with bath; room and bath, $15 and up; rm. with showers, $10 bath and up; suite, $30 and up; 1 blk. to nr. lake. 831 Wilson. Sunnyside 4700.

ARFIELD PLAZA HOTEL

51-3 Garfield-av. at 2100 N. Clark-st.; 1st- ised, highly furn. outside rooms, single or en suite; kit. apts. with private bath; maid ice; phone in each room; maid service; very Div. 0917-8.

HALIBURTON HOTEL.

ew and high class, in the heart of Rogers k; beau. lobby, elevator service, shower and bath; mod. rates; 1 blk. Rogers Park L. d054 Greenview-av. Rog. Pk. 5054.

HIGHLAND APT. HOTEL

to 4 rms., furn. complete for baking, $63 $175 mo. $15 wk., inc. light, gas; phone; 3 Lake and Birchwood L. sta. in beautiful es Park. Ph. Rog. Pk. 6100.

LEXINGTON HOTEL,

MICHIGAN-BLVD. AT 22D-ST. DEAL LOCATED FOR CONVENTIONS. ALL CALUMET 1840 FOR ARRANGE- NTS.

THE BREWSTER.

DIVERSEY-PKWY. LAKE VIEW 0006. 2- and 3-room apartments, nicely fur- ed; reasonable rent; roof cafe under new agement; 1 block from Lincoln Park. ew SHORE VIEW HOTEL

4017 LAKE PARK-AV.

uites, kitchenettes, single rooms; rate $7 kly and up; new equipment throughout; ENWOOD HOTEL, 1035 E. 47th-st. ; comfy, homelike; excel. home cooking; ; $20 up dble. $12 sgle. Also 2-room dp. dble. $30 dble. Oakland 1051.

OTEL MAEBURNE & APTS.

deal winter home; Amer. plan; home cook- 2 blks. L. 7005 Bosworth. K P 5849

SOUTH SHORE HOTEL,

1454 HYDE PARK-BLVD.

THE HOMIEST HOTEL IN CHICAGO.

HOTEL DEL PRADO.

SPECIAL WINTER RATES.

ote Hyde Park 2410, 50th and Blackstone. TEL. MARCO 510 S. DEARBORN-ST. s blks. north of Dearborn sta., 50 per day; $5 per week and up; 1 block CLUSIVE BACHELOR APTS. NEW BLDG. ctric refrigerators in all apts. Phone in- ividual control. Rates for two, three and five rooms.

BOARD WANTED.

BOARD—WANTED—2 BEDROOMS AND LIV- room, with bath, on So. Side, with out- to lake or park pfd., in residence or ; with quard for man and wife. Poss. 1st. Will furn. Address D G 334, rage, 6336 Huntington-st.

HOTELS.

MADISON PARK Apartment Hotel

HYDE PARK-BLVD. AT DORCHESTER-AV.

More than a hotel. The comforts of a home plus excellent hotel service.

In the center of a fine residential section, with shopping and theatrical districts accessible in an minutes via L. C. express trains.

One, two, three, and four room suites, with completely equipped kitchens.

Plenty of space devoted to rooms and closets.

All suites furnished in good taste, and substantially.

Arrangements can now be made for spring leases.

CAFE.

Luncheon, 50c. Dinner, $1.00. Sunday, $1.25.

FRANK S. FITZGIBBON, MGR. TELEPHONE KENWOOD 4300.

THE VIRGINIA

RUSH AND OHIO-STS.

Chicago's Representative Residential Hotel.

Large, airy rooms with very high ceilings and large clothes closets.

For convenience, comfort, refinement, and good service, Virginia combines in the lead of all Chicago Residential Hotels.

For immediate occupancy, a very desirable three room suite, also one two room suite.

Cuisine and service of the highest standard at moderate prices.

Luncheon, 60 cents. Table d'Hote Dinner, $1. Also a la carte service.

TELEPHONE SUPERIOR 1600.

HOTEL THEODORE

A REAL HOME.

5236 Lake Park-av.

JUST ACROSS THE STREET FROM ILLINOIS CENTRAL 53D-ST. STATION.

12 MINUTES FROM LOOP.

Forty and 3 room suites. 100 single rms. Everything absolutely new and modern. Furnished and unfurnished. The largest high grade hotel in Chicago. The principal suites furnished include Grand piano. Single rooms as low as $9 per week. Ph. Hyde Park 8097.

A NEW HOTEL

5488-90 Hyde Park-blvd.

Just opened. On Hyde Park's most beautiful boulevard, between the new Hotel Windsors and the Cooper-Carleton; 2 blocks to I. C. exp. and surface lines; 1, 2 and 3 room suites, en suite or with kitchenettes; showers, lavatories, etc.; maid service; newly and beautifully furnished throughout; ample light, well ventilated rooms; kitchen furnishings, and service equal to the best of Hyde Park's hotels at moderate rates. Inspection at office of

J. J. CARROLL & CO., 1533 E. 53d-st. Dorchester 6200. Or on premises.

THE ADMIRAL

900 FOSTER-AV.

IN EDGEWATER.

THE FINEST APARTMENT HOTEL IN AMERICA, JUST OPENED.

Opposite the Chicago Saddle and Cycle club; 1 block from Lincoln Park. Suites of 1, 2, 3 and 4 rooms, beautifully furnished, with kitchens; large Italian garden on the water's edge; private bathing beach; showers and lockers; beautiful dining room and roof garden on 11th floor. Open evenings.

THE MELROSE

APARTMENT HOTEL.

451 MELROSE-ST.

NEAR SHERIDAN-RD.

Large 2, 3, and 4 room apartments, completely equipped.

Evidence of inspection will convince you this is the best furnished apartment hotel in the city.

The building is new, fireproof, and splendidly located, near Sheridan-road and the Lincoln Park Yacht Harbor and Golf Links.

Service, 10 to 4 daily.

Phone Buckingham 1200.

BLACKWOOD HOTEL

1, 2, and 3 room kitchenette apts., $90 to $250 per mo.

Hotel rooms with bath, $15 week up.

Complete service. Good transportation.

4518 Clarendon-av. Edgewater 8600.

Seville Apartment Hotel

4144 SHERIDAN-RD.

One and two room apts., completely furnished, maid service, ice, gas, light, linens, silverware; neighborly atmosphere; short walk to elevated without stepping lease.

DELICIOUS CAFE IN CONNECTION. ONE BLOCK TO LAKE AND BEACH. PHONE LAKE VIEW 9000.

HOTEL BIRCHMONT.

PHONE ROGERS PARK 0800.

Residential hotel, near Jarvis-av. L. station. Rogers Park. Exceptional 3 room suites. Children welcome. Weekly rates with meals, or with bath, maid service, etc., $20 and $25 per week. Twenty minutes to heart of Chicago. Booklet on request. Washington-blvd. at Oak Park-av. O. P. 5963.

LEASES EXPIRING ON 1, 2, and 3 room furnished or unfurnished apartments. Kenwood Hotel, Oakland 1600.

Dorchester Apt. Hotel

HYDE PARK-BLVD. AT DORCHESTER. Attractive kit. apt., 2 and 3 rooms, completely furnished; hotel service. Rates reasonable. 10 minutes to Loop. I. C. DORCHESTER 9100.

CLARENDON BEACH

HOMELIKE AND EXCLUSIVE HOTEL. 50 rms., with bath; room and bath, $15 and up; rm. with showers, $10 bath and up; suite, $30 and up; 1 blk. to nr. lake. 831 Wilson. Sunnyside 4700.

GARFIELD PLAZA HOTEL

51-3 Garfield-av. at 2100 N. Clark-st.; 1st-ised, highly furn. outside rooms, single or en suite; kit. apts. with private bath; maid ice; phone in each room; maid service; very Div. 0917-8.

HALIBURTON HOTEL.

New and high class, in the heart of Rogers Park; beau. lobby, elevator service, shower and bath; mod. rates; 1 blk. Rogers Park L. d054 Greenview-av. Rog. Pk. 5054.

HIGHLAND APT. HOTEL

to 4 rms., furn. complete for baking, $63 $175 mo. $15 wk., inc. light, gas; phone; 3 Lake and Birchwood L. sta. in beautiful es Park. Ph. Rog. Pk. 6100.

LEXINGTON HOTEL,

MICHIGAN-BLVD. AT 22D-ST. DEAL LOCATED FOR CONVENTIONS. ALL CALUMET 1840 FOR ARRANGE- NTS.

THE BREWSTER.

DIVERSEY-PKWY. LAKE VIEW 0006. 2- and 3-room apartments, nicely furnished; reasonable rent; roof cafe under new management; 1 block from Lincoln Park.

VIEW SHORE VIEW HOTEL

4017 LAKE PARK-AV.

Suites, kitchenettes, single rooms; rate $7 weekly and up; new equipment throughout; GLENWOOD HOTEL, 1035 E. 47th-st. Quiet, comfy, homelike; excel. home cooking; rates; $20 up dble. $12 sgle. Also 2-room apts. $30 dble. Oakland 1051.

HOTEL MAEBURNE & APTS.

Ideal winter home; Amer. plan; home cooking; 2 blks. L. 7005 Bosworth. R. P. 5849

SOUTH SHORE HOTEL,

1454 HYDE PARK-BLVD.

THE HOMIEST HOTEL IN CHICAGO.

HOTEL DEL PRADO.

SPECIAL WINTER RATES.

Note Hyde Park 2410, 50th and Blackstone. TEL. MARCO 510 S. DEARBORN-ST. 3 blks. north of Dearborn sta., $5 per day; $25 per week and up; 1 block EXCLUSIVE BACHELOR APTS. NEW BLDG. Electric refrigerators in all apts. Phone individual control. Rates for two, three and five rooms.

BOARD WANTED.

BOARD—WANTED—2 BEDROOMS AND LIVING room, with bath, on So. Side, with outlook to lake or park pfd., in residence or apt. with guard for man and wife. Poss. 1st. Will furn. Address D G 334, Tribune.

ROOMMATES.

BUS. GIRL HAVING ATT. SMALL APT. wishes girl to share; one who desires real home; refs.; Wilson-av. dist. Address E 151, Tribune.

YOUNG BUSINESS WOMAN WISHES TO meet young woman, 25-30, interested in sharing apartment on North Side. Address X 142, Tribune.

BUS. WOMAN WISHES TO SHARE 2 RM. kitchenette apt., walk dist. with bus. woman. Pr. Sun., Wabash 5186; week days Harrison 1975.

YOUNG MAN WILL SHARE NICELY FURnished room with young man, traveling man preferred; references. 2530 Buckingham 0056. Sun. day and evenings.

LADY WILL SHARE BEAUT. FURN. APT. with mature, couple or 2 women emp.; exc. Glenwood. Tr. Shield. 9220.

WANT REFINED GIRL EMPLOYED TO share new furn. kit. apt. in Kenwood with girl, 1 blk. I. C.; $40. Ph. MISS COOK.

BUS. LADY WILL RENT RM. IN APT. (twin beds; ideal for 2 emp. girls; ar. L and bus; home privs.; ref. Edge. 7145.

MARR. CPLE. WILL SHARE APT. WITH marr. cple. empl. or 2 ladies; nr. Howard L. Ph. Shield. 9220.

TO RENT—FURNISHED HOUSES.

TO RENT—1220 E. 56TH-ST., MODERN 11 rm. brick residence 2 baths, sun room and sleeping porch; professor's home; very desirable; near U. of C.; no parties, and 2 children. AUSTIN H. PARKER. Hyde Park 0136.

TO RENT—FURNISHED HOUSE NEAR DIversion; one or two years. 8 R. brick; overlooking lake; usual rooms, including 4 master b. rms., 2 servants' b. rms.; upstairs kitchen. Address S 505, Tribune.

TO RENT — EVANSTON, KENILWORTH, Winnetka, Hubbard Woods, Glencoe, Highland Park; high grade modern houses and country places; $200 to $1,500 per mo. J. L. FLOYD, 8 S. Dearborn.

TO RENT—HANDSOME 7 ROOM BRICK, furnished, June 15. Has everything, including swimming pool; $900 per month. MRS. P. G. TRACY, 35 N. Dearborn-st.

TO RENT—5 ROOM FURNISHED HOUSE, furnace heat; leaving for California; till May 1st. Central Austin; gentiles. Address T 188, Tribune.

TO RENT—5 ROOM FURN. HOUSE. DEsirable location; heat; lease; 7 months available at once. Ph. La Grange 1494.

TO RENT—MODERN 7 RM. FURNISHED house, Hyde Pk.; nr. university; 2 porches, silver, linen. Ph. Midway 5199.

TO RENT—HIGHLAND PARK FURNISHED houses. R. M. JAMES, 1st Nat. Bk. Bldg.

TO RENT—FURN. HOMES ON NO. SHORE. Mrs Fuller 1718 Sherman-av. Evan. 3860.

WANTED—TO RENT—HOUSES.

WANTED—TO RENT—MAY 1ST, 5 OR 6 rm. house with garage and modern, in Northwest, West, or Southwest or in town on C., B. & Q. Prefer option to buy. Address F E 234, Tribune.

WANTED—TO RENT—BY RESPONSIBLE party, house, 14 or 16 rms. or 2 adj. houses or 2 or 3 flat bldg., and large sleeping room, house; West Side pref. Phone Seeley 0418.

WANTED—TO RENT—LGE. CLUB BLDG., 12 flat bldg., or 3 lge. res. dences, 75 rooms or more; first class rooming house; east of Cottage Grove, between 40th-45th-sts.; A1 ref. Oakland 3435.

WANTED—TO RENT—FOR TERM OF YRS. modern 10 to 12 room house, in University of Chicago neighborhood; references; will keep good rent; possession desired May 1 or Oct. 1. Address M 254, Tribune.

WANTED—TO RENT—OR BUY—2 FAMILY house or bungalow, garage, on South or Southwest Side; imm. poss. desired. Address S 375, Tribune.

WANTED—TO RENT—SMALL FURNISHED house, north suburb, by married couple and maid, from beg. of Oct. 1st. State price. Address S 397, Tribune.

WANTED—TO RENT—A HOUSE IN VICINity of Garfield Park with privilege of purchasing same if satisfactory. Address C C 53, Tribune.

WANTED—TO RENT—FURN. HOUSE OF 7 to 9 rooms on the North Shore for 4 or 5 summer months; small family; give particulars. Address H Y 359 Tribune.

WANTED—TO RENT—A HOUSE OF 6 TO 8 rms.; good location; one or more years; for small family. Wilmette to Glencoe. Ad dress T 24 5, Tribune.

WANTED—TO RENT—6 ROOM BUNGALOW with yard, south of 63d-st., near I. C.; first class condition, with option of buying. Address C K 280, Tribune.

WANTED—TO RENT—HOUSE, SUBURBAN, unfurnished, with or without garage; 8 to 10 rooms; hot water heating; April 15 or before. Address T 226, Tribune.

WANTED—TO RENT—NEARLY 5 OR 6 RM. bungalow, hot water, elec., fireplace preferred. Norman, 2957 W. Adams. Phone Kedzie 8585.

WANTED—TO RENT — WILL PAY $100 bonus for modern house or bldg. of 20 to 60 rooms for rooming purposes. Occupancy May 1 or sooner. Dearborn 0371.

WANTED—TO RENT—SMALL 4 OR 5 RM. house in Irving, Albany, or Portage Parks. For poss. March 1. Ph. Juniper 3107.

WANTED—TO RENT — NOW OR MAY 1, new 5 or 6 rm. ba., lge. or deep lot, gar. Evans. R. Pk. Oak Pk., or Sh. Well. 8177.

WANTED—TO RENT—HOUSE, MOD., 6 OR 7 rms.; moderate rent; might buy in future; give details. Address T 407, Tribune.

WANTED—TO RENT—HOUSE WITH LAND [can be wooded], to raise chickens; must be within 20 miles of Chgo. Call Canal 1945.

WANTED—TO RENT—VACANT HOUSE 10 to 15 rms.; stm. Address X 97, Tribune.

TO RENT—SUMMER RESORTS.

TO RENT—FURN. COTTAGES ON BANK OF beautiful lake, Dr. Corbin, Antioch, Ill.

WANTED—AT SUMMER RESORTS.

WANTED—TO RENT—AT McHENRY ILL., small cottage or flat for summer. April to Nov. reg.-unable. Address E F 224, Tribune.

TO RENT—FLATS—SOUTH.

TO RENT—4 LARGE RMS., SUN PARLOR, private porch, 2nd floor; 1½ blocks I. C. and S. S. Country club; immediate poss. 2310 E. 70th-st. Midway 6896.

TO RENT—6 ROOM MODERN 2D FLOOR flat; 3 rm. apt. 2 blks. Jackson Pk. L. C. couple. 1506 E. 65th. H. S. 8071.

WANTED—GOOD CONGENIAL WORKING GIRL to share apt. with girl. Ravenswood; good home. 4 rms. 4th floor. Ravenswood 7510.

WOMAN WILL SHARE COZY APT. with woman; S. S.; good trans. Address S 676, Tribune.

WIDOW EMP. WILL SHARE APT. WITH one couple without children; home privs.; gives school child care. Edge. 8968.

WANTED—3220—GENT WISHES TO share 3 room apartment; nicely furnished; reasonable rent; roof cafe under new management; 1 block from Lincoln Park.

NEW SHORE VIEW HOTEL

4017 LAKE PARK-AV.

Suites, kitchenettes, single rooms; rate $7 weekly and up; new equipment throughout; GLENWOOD HOTEL, 1035 E. 47th-st. Quiet, comfy, homelike; excel. home cooking; rates; $20 up dble. $12 sgle. Also 2-room apts. $30 dble. Oakland 1051.

HOTEL MAEBURNE & APTS.

Ideal winter home; Amer. plan; home cooking; 2 blks. L. 7005 Bosworth. R. P. 5849

SOUTH SHORE HOTEL,

1454 HYDE PARK-BLVD.

THE HOMIEST HOTEL IN CHICAGO.

HOTEL DEL PRADO.

SPECIAL WINTER RATES.

Note Hyde Park 2410, 50th and Blackstone. TEL. MARCO 510 S. DEARBORN-ST. 3 blks. north of Dearborn sta., $5 per day; $25 per week and up; 1 block EXCLUSIVE BACHELOR APTS. NEW BLDG. Electric refrigerators in all apts. Phone individual control. Rates for two, three and five rooms.

BOARD WANTED.

BOARD—WANTED—2 BEDROOMS AND LIVING room, with bath, on So. Side, with outlook to lake or park pfd., in residence or apt. with guard for man and wife. Poss. 1st. Will furn. Address D G 334, Tribune.

ROOMMATES.

BUS. GIRL HAVING ATT. SMALL APT. wishes girl to share; one who desires real home; refs.; Wilson-av. dist. Address E 151, Tribune.

YOUNG BUSINESS WOMAN WISHES TO meet young woman, 25-30, interested in sharing apartment on North Side. Address X 142, Tribune.

BUS. WOMAN WISHES TO SHARE 2 RM. kitchenette apt., walk dist. with bus. woman. Pr. Sun., Wabash 5186; week days Harrison 1975.

YOUNG MAN WILL SHARE NICELY FURnished room with young man, traveling man preferred; references. 2530 Buckingham 0056. Sun. day and evenings.

LADY WILL SHARE BEAUT. FURN. APT. with mature, couple or 2 women emp.; exc. Glenwood. Tr. Shield. 9220.

WANT REFINED GIRL EMPLOYED TO share new furn. kit. apt. in Kenwood with girl, 1 blk. I. C.; $40. Ph. MISS COOK.

BUS. LADY WILL RENT RM. IN APT. (twin beds; ideal for 2 emp. girls; ar. L and bus; home privs.; ref. Edge. 7145.

MARR. CPLE. WILL SHARE APT. WITH marr. cple. empl. or 2 ladies; nr. Howard L. Ph. Shield. 9220.

TO RENT—HOUSES—SOUTH.

TO RENT—16 RM. RESIDENCE, UNFURN.; excellent condition; steam ht.; Michigan-av. near 39th-st.; suitable for sanitarium, club or college; long lease; $275 per mo.

PLOTKE & GROSBY, Diversey 5568.

TO RENT—HOUSES—NORTH.

101 EAST WALTON PLACE.

This is a splendid opportunity for party to procure a very desirable site for new hotel and good transportation. House contains 12 rooms and is suitable for remodel for business purposes or studio apartments. Will give 3 year lease; tenant to do own remodeling. Very reasonable.

HAROLD BRADLEY & CO., 717 N. Michigan-av. Sup. 9100.

TO RENT—DEARBORN-PKWY., NEAR PK. 3 story and basement, stone and brick residence 12 rooms, 3 baths, hot water heat, light on all sides; possession May 1...$300 W. STATE-ST., near Schiller-st. 11 rooms, 4 baths, 1st floor kitchen; rental includes heat and hot water; possession May 1...$225 PAUL STEINBRECHER & CO., Exclusive Agents. Central 4085-6250. TRIBUNE BLDG.

TO RENT—AVAIL. NOW, 12 LARGE RM. house, 3 baths, lawn, trees; Lawrence-av. just off Sheridan-rd.; fine for rm. and bdg. house; rent $225; will decorate. 2 car garage, $25 mo. Owner, F. J. FADNER, 941 Glenayle-pl. Sunyside 4820.

TO RENT—APRIL 1, RM. HOUSE, WIN. throp-av. near Lawrence; living room 12x24, with fireplace. $125 mo. References required. Phone Edgewater 8999.

TO RENT—HOUSES—NORTHWEST.

TO RENT—SALE—4 RM. COTTAGE WITH 2 acres, Lawrence-av. Kedzie. $100 cash, $16 mo. Ravenswood 2 flat, $600 cash, balance as rent. Address T 328, Tribune.

TO RENT—5 RM. BUNGALOW WITH GAS, 6336 Huntington-st.

TO RENT—HOUSES—WEST.

TO RENT—4659 AUSTIN-AV., 5 RMS., bath, electric lights, $30.

J. G. UPTON COMPANY, 4403 Sheridan-rd. Edgewater 0962.

TO RENT—6 ROOM HOUSE, 21 S. KILPATrick-av.; rent $35. Kedzie 4056.

TO RENT—HOUSES—SUBURBAN.

TO RENT—GLENCOE, "TRAIL TREE COTTAGE," with large grounds, on lake. Apply owner, 555 Longwood-av., Glencoe.

TO RENT—UNTIL MAY 1ST, $150; UNFURnished 5 rm. house in Hubbard Woods, near station. Call Winnetka 573-J.

TO RENT—FURNISHED HOUSES.

TO RENT—1220 E. 56TH-ST., MODERN 11 rm. brick residence 2 baths, sun room and sleeping porch; professor's home; very desirable; near U. of C.; no parties, and 2 children. AUSTIN H. PARKER. Hyde Park 0136.

TO RENT—FURNISHED HOUSE NEAR DIversion; one or two years. 8 R. brick; overlooking lake; usual rooms, including 4 master b. rms., 2 servants' b. rms.; upstairs kitchenettes, lavatories, etc. maid service; newly and beautifully furnished throughout; ample light, well ventilated rooms; kitchen furnishings, and service equal to the best of Hyde Park's hotels at moderate rates. Inspection at office of

J. J. CARROLL & CO., 1533 E. 53d-st. Dorchester 6200. Or on premises.

THE ADMIRAL

900 FOSTER-AV.

IN EDGEWATER.

THE FINEST APARTMENT HOTEL IN AMERICA, JUST OPENED.

Opposite the Chicago Saddle and Cycle club; 1 block from Lincoln Park. Suites of 1, 2, 3 and 4 rooms, beautifully furnished, with kitchens; large Italian garden on the water's edge; private bathing beach; showers and lockers; beautiful dining room and roof garden on 11th floor. Open evenings.

THE MELROSE

APARTMENT HOTEL.

451 MELROSE-ST.

NEAR SHERIDAN-RD.

Large 2, 3, and 4 room apartments, completely equipped.

Evidence of inspection will convince you this is the best furnished apartment hotel in the city.

The building is new, fireproof, and splendidly located, near Sheridan-road and the Lincoln Park Yacht Harbor and Golf Links.

Service, 10 to 4 daily.

Phone Buckingham 1200.

TO RENT—FLATS—SOUTH.

Apts. De Luxe

ARRANGED AND DECORATED TO SUIT THE INDIVIDUAL TASTE OF EACH TENANT. 3, 4, AND 7 ROOM SUITES IN A NEW FIREPROOF BLDG. 1 BLOCK FROM THE SOUTH SHORE COUNTRY CLUB.

THE BEST CHICAGO HAS TO OFFER IN 7 RM. SUITES. PRICES FROM $275 PER MONTH. NOW OPEN FOR INSPECTION.

SHORE DRIVE APTS.

7201-19 YATES-AV.

McKEY & POAGUE,

1463 E. 53d-st. Hyde Park 2709.

NEW BUILDINGS.

1216 Hyde Park-blvd. 1209-15 Madison-pk. 6 rooms, 2 baths, sun parlor; ready now $235

54th-pl. and Ingleside-av. 3-4-5 rooms. Ready now $70-120

1440 E. 52d-st. 3 rooms and kitchenette. Ready now $85-110

5459-79 Ingleside-av. 3-4-5 rooms. If April 1st $100-150

4 ROOMS.

5037 Dorchester-av., 3d east. Sublease March 1st 85

5464 Woodlawn-av., 2d apt; private porch 75

1215 E. 52d-st., 2d 75

903 E. 52d-st., 3d apt. 150

NEW BUILDING. 5450-56 CORNELL-AV. CLOSE TO I. C. EXP., PARKS, AND LAKE.

3 and 4 rooms; regular bedrooms and extra in-a-door beds; latest features; ready now. Agent on premises.

2 ROOMS.

5849 Blackstone-av., 1-B, in-a-door bed, dining room and kitchenette; poss. at once; close to I. C. exp. and park; $75.

7 ROOMS.

4646 Woodlawn-av., 1st, 7 rooms, 2 baths, extra lav.; poss. at once; $120.

J. J. CARROLL & CO., 1533 E. 53d-st. Dorchester 6200. Office open Sunday.

7 AND 8 RM. APT. FACING WASHINGTON PK. CUMMINGS BLDG.

N. E. COR. GRAND-BLVD. AND 51ST-ST. Modern up to date apts., within ¼ blk. surface line, ½ blk. elevated. Most ideally located bldg. on South Side. Agent on premises afternoons and all day Sundays.

Office open all day Sunday.

Rents $35 to $100.

H. O. STONE & CO.,

1161 E. 47th-st. Oakland 1301.

NEW SOUTH SHORE APTS.

S. W. corner 72d-st. and South Shore-dr. 2, 3, and 4 rms. Murphy in-a-door beds, finished throughout in hardwood; all rms. large and light, with cross ventilation; tile and sun; lines; ready for occupancy Feb. 1. Price $75 to $140. Agent on premises. For further particulars apply to

JAMES A. BARSALOUX, 1501 E. 63d-st. Hyde Park 0010. Send for complete list.

IMMEDIATE POSSESSION.

FOUR ROOMS.

452 E. 34th-st. $55

1906 E. 72d-pl., 1st, S. P., March 1 90

6057 Crandon-av., 3d, S. P. 90

2316 E. 70th-st., 2d, S. P., March 1 90

FRANK H. LANG & SON, 40 N. DEARBORN-ST. RANDOLPH 7600, 4452 WOODLAWN-AV.

7 sunlit rms., strictly modern, with 2 baths; private porches; close to lake and I. C.; 1 and 2 blks. to C., L and surface trans.; imm. poss.; rent $65. 1114 E. 50th-st. Oak. 0334.

TO RENT—3 LIGHT RMS. COMPLETELY furn., piano; ½ blk. from L, 1½ blks. Wash. Pk. 5633 Kimbark-av. Hyde Park 2799.

TO RENT—6 ROOMS, MODERN, STEAM heat, elec., $45. Will sell new furniture of same very cheap. 6030 Ingleside-av.

TO RENT—UNTIL MAY 1 OR LONGER, light 3 rm. apt., in-a-dor bed. 4344 Prairie-av.

TO RENT—6 RMS. 2 BATHS; 834 E. 45TH-st. apt. 1: all outside; light; $80 per mo.; fall lease; call morning.

TO RENT—FOUR ROOM MODERN, $65; 4212 Lake Park-av. 3d. Globe Realty Co., 127 N. Dearborn. Cen. 4011.

TO RENT—5 RM. PRINCETON-AV., 3 RMS., stove heat, elec., $15; possession now. BYRON M. HOPKINS & SONS, 402 E. 63d.

TO RENT—FOR SUMMER, 1ST FLR., 5 LRG. rms. Apply JAS. RITCHIE, 1621 E. 78th-st. same bldg.

TO RENT—LGE. APT. COT. CR. 4 RM. APT.; new kit. cupb.; gas at $75 mo.; coal trans. 1640 E. 68th. 2nd. Midway 4270.

TO RENT—HIGH GRADE APT., 8 RMS 4 baths, elevator, and garage; poss. May 1st; rental $250, 5125 Ellis-av. Ing. 1st apt.

TO RENT—4300 GARFIELD-BLVD., ROBT. F. SHANKLIN & CO., 111 W. Washington.

TO RENT—8 RM. FLAT, NEW BLDG., NR. I. C. and surf. Apply Owner, 2d fl., 7438 Colfax.

TO RENT—4421 CALUMET-AV., MOD. 7 RM. flat, 4 bedrooms, 2 baths. Buckingham 2221.

TO RENT—4 RM. SUN PARLOR; REASONable rent. 7157 Bennett-av.

TO RENT—BEAUT. 5 RM. APT. Stewart 0010.

TO RENT—7 RM. FLAT, STM. ELECTRIC, janitor service. Inquire 2d fl., 4310 Berkeley.

TO RENT—6 RMS., 2 BATHS. 7206 YATES-av. 6 rms. and sun parlor, $125; imm. poss.

TO RENT—3246 NORMAL-AV.; 6 RMS.; stm. ht., hot water, elec.; $60. 6306 Stewart-av.

TO RENT—5 RM. MODERN APT.; $55. ALL outside rms. 1377 E. 57th-st.

TO RENT—FOUR ROOM APARTMENT. MacDONALD 5434 Ellis-av. Midway 7162.

TO RENT—FINE 6 ROOM FLAT, MOD. steam ht. Vincennes 1032.

TO RENT—FLATS—SOUTH.

McKEY & POAGUE,

7051 Jeffery-av. Hyde Park 0012.

7 AND 4 ROOMS.

7047 Merrill-av., A-3, 4 rooms $75.00

7233 Yates-av., A-1, 3 rooms, extra in-a-door in living room 72.50

7254 Yates-av., A-1, 3 rooms, extra in-a-door in living room 72.50

6715 Paxton-av., 2 and 3 rooms; new building ..... $65 to $0.00

7261 Phillips-av., 2 and 3 rooms; new building ..... $80 to $0.00

6948 Clyde-av., 4 rooms; new building 100.00

6700 Merrill-av., 3 and 4 rooms..$65 to $0.00

5 ROOMS.

7138 East End-av., sun parlor 95.00

Garage in rear for $10.

7121 Merrill-av., sun parlor 87.50

With garage 100.00

6715 Paxton-av., new building..$100 to 125.00

7261 Phillips-av., new building..$90 to 115.00

6700 Merrill-av., new building 100.00

6948 Clyde-av., new building..$125 to 135.00

6 ROOMS.

7038-25 Chappel-av., sun parlor, garage; new building 135.00

7029 Chappel-av., sun parlor, 2 baths, garage; new building 150.00

7144 Bennett-av., sun par., 2d apt. 125.00

7726 South Shore-drive, heated gar..225.00

7794 South Shore-drive, new house..135.00

SOUTH SHORE NEW APARTMENTS

NOW READY.

4-5-6 Rooms.

Beautiful, large, light rooms; latest built-in features, white steel cabinets, panelled dining rooms, built-in-a-door beds; near lake, Jackson Park, I. C. and surface. $60 to $125.

6959-79 ARMS APARTMENTS.

HIGHLAND PARK APARTMENTS.

6715-33 Paxton-av.

SOUTH SHORE NEW SECTION APARTMENTS.

FLORENCE APARTMENTS.

PHILLIPS SHORE APARTMENTS.

COUNTRY SHORE APARTMENTS.

2301-49 E. 70th-pl.

Most ideal location in city.

Rental $550 per month.

Inspection by appointment only.

G. H. GOTTSCHALK CO., FRANKLIN 2800.

6 APARTMENT BUILDING

(Georgian Style Architecture.)

7356-58 S. SHORE DRIVE.

(East Front.)

SPECIAL FEATURES.

6 rms., 2 baths, sun parlors, vapor steam heat. Built in bath tubs; large laundry and drying facilities. Wind

TO RENT—FLATS—SUBURBAN.

$92 KEENEY-ST.,

EVANSTON.

5-6 large rooms with sun parlor and breakfast porch; two tile baths, showers, tile kitchen, frigidair icing. View of lake from each rm. In high grade 3 apt. bldg. Agent on premises.

BAIRD & WARNER, INC.,
R. P. 2400. 1340 Morse-av.

BRAND NEW
4 AND 5 ROOMS.
BE SURE TO SEE THEM.
CORNER OAK PARK-AV. AND ERIE-ST.
CLOSE TO TRANSPORTATION.
READY NOW.
4 ROOMS, $75 AND $80.
5 ROOMS, $110 AND $115.
AGENT ON PREMISES
OR PHONE OAK PARK 839.

TO RENT—HIGH GRADE APT. IN BEAUTIful duplex on corner site, 6 large rms. and sun parlor, 2 baths; heated garage; rent $60; 181; large garden; adults only; rent $200, with garage; May 1. 716 N. Elmwood-av., Oak Park. Oak Park 6270.

TO RENT—LARGE 5 RMS. AND SUN PAR. Good loc.; $95; immed. poss. Ph. Evanston 3618.

TO RENT—313 ADDISON-AV., ELMHURST, beautiful new 5 rm. apt., H. P. D., immed. poss. On premises Sun. Ph. Elmhurst 75-J.

TO RENT—BEAUTIFUL 5 RM., STEAM HT. apts., new bldg., cor. 52d-av. and 22d-pl., Cicero.

TO RENT—BEAUTIFUL 5 RMS., FURNACE heat, very modern, in-a-dor bet.; reasonable to responsible party. Austin 31333.

TO RENT—6 RM. MOD. APT. IMMED. POSS. Phone Riverside 193-W.

TO RENT—FURNISHED FLATS.

South Side.

KITCHENETTE APTS.
ONE AND THREE ROOMS.
4257-59 GRAND-BLVD.

Attractively furnished, each apt. contains private bath, is outside and is completely equipped for housekeeping: maid, tel. and elevator service; no leases.
1 room.....$16.50 wk.; $65 mo.
3 rooms (2 beds).....$21.50 wk.; $85 mo.
PHONE 2604 OAKLAND.

THE MIDWAY HOTEL,
1535-7 E. 60TH-ST.

Most beautiful furnished apts. in the city; 1, 2, 3 rm. suites; furnished in exquisite taste; bay window overlooking Midway and Jackson Pk.; separate bedroom, kitchenette, bath, w. shower; accoms. 2 or 4; 12 min. to loop, 1 c. express. L and surface; everything furnished; hotel service. Phone Midway 1624.

NEW FIREPROOF BLDG.
1 ROOM & KITCHENETTE.

St Regis, 4041 Ellis-av., near Ellis-st. sta. tion Kenwood 1; phone service; all conveniences, free light and gas. One vacancy today: $70.
PHONE OAKLAND 2470.

DREXEL SQ. FURN. APTS.

810 Hyde Park-blvd., facing Drexel Sq., at entrance Washington Park. Choice 2, 3 and 4 room kitchenette apts.; gas and elec. lts. furn. $17.50 a week and up; monthly rates. Phone Kenwood 0940.

TO RENT—6 RMS., 3 BATHS, SUN PARlor, luxuriously furnished, choicest section Kenwood; leaving for country home; occupancy April 1 or before; sublet on season or indefinitely; refs. exchanged; $350 mo. for inspection phone Midway 4136.

A DELIGHTFUL HOME

in new fireproof, light, clean, roomy, luxurious 1, 2, or 3 rm. kit. apt. 1 blk. L. C.; maid service, gas, electricity, ice, linen, laundry, and phone; rent $80 up. 4044 Lake Park-av.

TO RENT—43D AND ELLIS, 3 RM. FURN. apt., newly decorated; cozy, artistic; 2 in-a-dor; elec. lt., gas, phone; 2 beds; all trans.; $110 mo. $27.50 wk. Apt. 219. Buck. 0300.

TO RENT—VERY PLEASANT 4 ROOM furnished apt. in Kenwood; rent $90, to responsible party. Phone Drexel 2582.

TO RENT—3 RM. FURN. APT. FOR 6 MOS. ending Oct. 1st; $75 mo. Ph. Kenwood 3673.

TO RENT—OWNER WILL SHARE 8 RM. brick house, garage, pool table. H. P. 7977.

TO RENT—3 RM. FURN. APT. HYDE PK. L. C. exp. Call Kenwood 3862.

TO RENT—4601 MICHIGAN, 3 RMS. AND bath; newly painted, papered. Ph. Oak. 6350-$60. 6158 Irving-pk. Mid. 5145.

TO RENT—2 RM. APTS., MOD. STRICTLY 1 class, gar., pr., res. 4554 Oakenwald-av.

TO RENT—1377 E. 57TH-ST., 3 ROOM APT., private bath; near Jackson Pk. C. C. line; $65.

TO RENT—3 RMS., FURN. OR UNFURN., will sell all or part furn. 6263 Dorchester. Cook.

TO RENT—2 RM. FURNISHED APT. NEAR Conservatory. Thurber. 8010 Rhodes. Stew. 4411.

DORCHESTER, 5761—TO RENT—3 2 RM. suites; $45 to $48; 1 rm., priv. bath.

TO RENT—4 RM. FURN. APT.; FURNIture optional. 6102 Greenwood-av. near 61st.

TO RENT—6 ROOM FURNISHED ALL LT. Ellis-av. Midway 5441. Tel. Fair. 2246; 2 RMS. PRIV. BATH. SLP PCH. Midway 7211.

TO RENT—3838 GRAND-BLVD. 3D. REAR, 2 or 3 rms., wall bed; garage; best trans.

TO RENT—3942 LAKE PK.-AV. HIGH CLASS 2 or 3 rms., wall bed; garage; best trans.

TO RENT—3637 LAKE PK.-AV., 2 ROOM mod. inc. apt.; poss. now.

TO RENT—3 R. SUITE; BATH; ELEC. PANTRY; steam, elec.; $15 wk. 1212 E. 46th-st., 1st.

North Side.

TO RENT—1 RM. KITCHENETTE APT., suburban, near L. 5 blk. lake, Line Pk., golf links. 530 Diversey-pkwy. Lake 6401, P.

TO RENT—418 DEMING-PL., 4 RM. SUITE, bedroom, din. rm., kit., rd. trans., nr. Line. Pk.

TO RENT—1 RM. BATH AND KITCH'ETTE, Argyle, $65. Grace. 1757.

TO RENT—FURN. APT., TO 6 RM. MOD. furn. apt., walk. dist. Sup. 8740. Hoyt.

TO RENT—WIDOW WILL SHARE 7 RM. flat with mar. couple. 3652 N. Hamilton.

TO RENT—ROGERS PARK, ATTR. 4 RMS. comp. and attrac. fur.; bet. Ridge Rd. and Greenleaf; $70. Rog. Pk. 1122.

TO RENT—3 LARGE LT. OUTSIDE ROMS. for light housekeeping. 1653 Sunnyside.

TO RENT—FURN. 3 RM. APT. $40 mo. 3 blks. L. apt., el. lt. gas, maid ser. 3233 Lincoln.

TO RENT—931 SUNNYSIDE, NICELY FUR. 3 rm. apt.; 2 or 3 adults; Wil. L.

TO RENT—3 RM. FURN. APT. KIT. PCH. $75; inc. lt. gas. 5200 Kenmore-av. 1st fl.

TO RENT—5 RM. FLAT, BEAUT. FURN. IN A-steam. Flat. $230. 1010-av. Diversey 2513.

TO RENT—3 RMS. WELL FUR.; 2 BLOCK lake; poss. at once. Edgewater 0820.

TO RENT—4 RM. FURN. APT., BEAU. LOC. $75; adults. Edgewater 0820.

TO RENT—REFINED TO SHARE 6 RM. apt. for $125 per mo.; ref. Sunnyside 0834.

TO RENT—FURNISHED FLATS.

North Side.

TO RENT—
5446 Brompton-av., cor. Pine Grove, in new bldg., 3 rms. and kitchenette, completely furnished. Possession at once. Wellington 4873. Price $125.

In North Edgewater, new apt. hotel, site on the lake; 3, 4 rm. suites; elevator bldg.; cafe on first floor. Wonderfully equipped kitchenettes; de luxe service. Price $165-$430.

In the Churchill, new apt. hotel; 3, 4, 5 rm. suites, completely prepared for housekeeping. Make reservations for March first occupancy.

H. O. STONE & CO.,
616 N. Michigan-av. Superior 5184.

LINCOLN APARTMENT

IN BEAUTIFUL ROGERS PARK.
1 to 4 rm. suites, incl. maid service, gas light and linen. $50 to $125 mo. Bachelor apts. $40 to $65 mo. Weekly rates if desired. Near lake, L. and R. R. surface and L. trans. Ph. Rog. Pk. 0900. 1649 Lunt-av.

S. W. Cor. Sheridan & Pratt.

The choicest, coziest, most elegantly furnished apartments on the North Shore.
3 room corner apartment, $155.
1 2 room apartment, $115.
Janitor, 1207 Pratt. Irving 1465.

SHERIDAN ARMS

Between Pine Grove and Broadway.
FIREPROOF APARTMENT HOTEL.
Attractive furn. 2 and 3 room kitchenettes, including maid service, gas, linen and lights. 725 SHERIDAN-RD. LAKE VIEW 7620.

TO RENT—7620 SHERIDAN-RD., CORNER room apts., near Howard L. sta., 2 and 3 rms. and dressing rooms, private bath with shower; $70 and up, incl. light, gas; 2 bikes. Argyle exp. 4878 Magnolia. Sunnyside 6743.

TO RENT—EXCEPTIONALLY SPACIOUS outside beautifully furnished 3 and 5 rm. apts., new bldg., ultra-modern type, latest innovations, electric dishwasher, pressure cooker near Lincoln Pk.; excellent trans.; reas. respons. tenant. 529 Wellington. Apt. 55.

TO RENT—2-3-4 ROOM APTS., NEWLY furnished, electric gas, maid service, all outside rooms; 1 block from Lincoln Park and Parkway hotel; $100 mo. and up. 358 Garfield-av. Lincoln 0499.

TO RENT—836 GALT-AV. 3 RM. APT. newly furn. 5 blk. from lake, near Wilson-av., $115. Ring 1st bell.

HARRISON & RIEDY.
4728 Sheridan-rd. Edgewater 0472.

Florentine Apartments.

4864 Magnolia-av. Tel. Sunnyside 7324. Brand new, beautifully furnished 2 room kitchenettes, maid service, gas, electricity, linens; Argyle exp. sta.

HIGHLAND APT. HOTEL.

1 to 4 rms., furn. complete for h&kpg., $65 to $175 mo.; $15 wk., inc. light gas, phone; rear Lake and Larchwood L. sts in beautiful Rogers Park. Phone Rogers Park 6100.

Beautifully Furnished.

2762 Hampden-ct., complete throughout, 3 rooms and kitchenette; very choice location near Lincoln Park and lake. See janitor or call BECKLENBERG, Randolph 6171.

MAEBURNE APTS.

7605 BOSWORTH-AV.
The most beautiful new and artistically arranged apts. on the North Side. Terrace, 1 mod., 2 and 4 rms. Ph. Rogers Park 8870.

TO RENT—2 RMS., KITCHEN, BALCONY overlooking lake, beach; immed. poss.; rent $40. 613 Sunnyside. Ph. Sunny. 1305.

TO RENT—COMPLETELY FURNISHED apartments in Rogers Park, 2d floor, 5 large rooms, sun par.; inside. Poss. Call Rogers Park 0312. Mrs. Murphy. 6830 N. Ashland-av.

TO RENT—RMS. 2 HALVES, COMPLETELY furn. facing lake. Edgewater 0360.

TO RENT—2 ROOM COMPLETELY FURN. apt. 331 Sunnyside. Apply janitor.

TO RENT—1238 CARMEN-AV., 3D; 4 RM. furn. apt., nr. Argyle "L" sta.; $85.

TO RENT—KITCHENETTE APTS. $75 UP. Hotel Kenmore, Kenmore and Wilson-av.

TO RENT—613 SUNNYSIDE UP TO DATE 2 rm. beaut. furn.; best loc.; $100. Sup.

TO RENT—820 E. SUPERIOR, 6 RM. FUR. for clears; long lease; heart of the loop. Address E C 559, Tribune.

TO RENT—STORE AND BSMT. 307-9 W. Lake. Inq. poss. O. S. Anderson. Har. 1285.

TO RENT—FURNISHED FLATS.

North Side.

SHERBURNE BEACH APTS.
ON THE LAKE SHORE.

6259 Sheridan-rd., cor. Rosemont, 4, 5 and 6 room apts.; all outside light rooms, overlooking the lake; elegantly and completely furnished; real bedrooms and kitchens; with or without maid service. Granville station or bus.

TELEPHONE SHELDRAKE 3700.

EASTWOOD BEACH

811 EASTWOOD-AV. SUNNYSIDE 2345.
Beautiful homelike kitchenette apartments of one and two rooms, overlooking the lake. Exquisitely furnished for complete housekeeping at a moderate rental. Located just a block north of Wilson-av. at the lake. Close to elevated and bus.

WILSON APT. HOTEL.

FIREPROOF
S. W. COR. WILSON AND MALDEN.
2½ blocks west Wilson L.
Hotel apartments with sun parlor, completely furnished, including kitchenette, in-a-dor bed, private b.; $80-$110 mo.; bus line; 10 to elevated and bus.

TO RENT — BEAUTIFULLY AND COMpletely furn. 6 rm. apt., including Steinway player piano and Cheney Sonora; all outside rooms; Lincoln Park district; 6 months or longer; adults only; first class references required; reasonable rent to desirable tenant. For appointment telephone Diversey 0581.

REAL INDIVIDUAL APTS.

Completely furn. 1, 2, and 3 rm. kitchenette apts., having large, light outside rms., bay or dressing rooms, private bath with shower; $70 and up, incl. light, gas; 2 bikes. Argyle exp. 4878 Magnolia. Sunnyside 6743.

TO RENT—EXCEPTIONALLY SPACIOUS outside beautifully furnished 3 and 5 rm. apts., new bldg., ultra-modern type, latest innovations, electric dishwasher, pressure cooker near Lincoln Pk.; excellent trans.; reas. respons. tenant. 529 Wellington. Apt. 55.

TO RENT—2-3-4 ROOM APTS., NEWLY furnished, electric gas, maid service, all outside rooms; 1 block from Lincoln Park and Parkway hotel; $100 mo. and up. 358 Garfield-av. Lincoln 0499.

TO RENT—836 GALT-AV. 3 RM. APT. newly furn. 5 blk. from lake, near Wilson-av., $115. Ring 1st bell.

HARRISON & RIEDY.
4728 Sheridan-rd. Edgewater 0472.

TO RENT—MY BEAUTIFUL AND COMpletely furn. 6 room apt., for 6 months, inc. parlor grand piano, Vic.; nr. lake; adults; Graceland 0306.

TO RENT—BEAU. 4 RMS.; OVERSTUFFED furn.; A. P. in-a-dor bed, shower; blk. from lake, Granville L.; open for inspection; come well recommended. 39 Sec. Edmunds. 6105 Winthrop-av. Sheldrake 3939.

TO RENT—LT., AIRY FURN. APT., LRG. liv. rm., in-a-bed, dressing rm., breakfast rm., kitchenette, tile bath, shower, maid service, gas, lt., ice incl.; immed. poss. Call Clarendon 2, L. 8036.

TO RENT—3 RM. FURN. APT. 1 BLK. Wil. L. and bus; $75. Sunny. 1625.

Northwest Side.

TO RENT—VERY ATTRAC. FURN. 5 RM. apt., faces court, 4 beds, piano, lamps, dishes; retain 1 rm.; 1½ blk. to N. W. and Cars; refs.; $110. Juniper 4880.

TO RENT—4 RM. FURN. APT. H. W. HT. piano; $15 a wk. Albany 2338.

TO RENT—MOD. 6 LG., LT. RMS., HT. furnished, Beach dist. Call Col. 9310.

TO RENT—FURNISHED 3 ROOM APT. Call Irving 4671.

West Side.

TO RENT—THREE ROOM FLAT; CHILDREN welcome. Up to date. 2154 Madison.

TO RENT—3 RM. APT., PRIV. BATH, NEW dec. West 0079. 2054 Washington-blvd.

WANTED—TO RENT—FLATS.

WANTED—TO RENT—RESPONSIBLE BUSINESS MAN MOVING FROM NEW YORK, WANTS SUBURBAN 4 OR 5 RM. APT. IN EDGEWATER OR ROGERS PARK. GIVE FULL DETAILS. ADDRESS D F 528, TRIBUNE.

WANTED—TO RENT—SINGLE BACHELOR apartment, North or N'west; kitchenette or large rm. with private bath; about $50 per month. Address B 556, Tribune.

WANTED—TO RENT—2-3-4 KIT. APT., N. S. nr. Montrose, I. P., Lawr. car lines and L. will consider w. Broadway. Clark; reas. Address T 594, Tribune.

WANTED—TO RENT — HYDE PARK OR South Shore; 6 or 7 rm. apt. Gentiles. Poss. May 1st. Give full particulars. Address E F 556, Tribune.

WANTED—TO RENT—NICE, CLEAN 2, 3, OR 4 rm. apt., good trans. essential. Stm. heat. Will pay $45 to $55. Call Main 5270 or Juniper 2838.

WANTED—TO RENT—5 ROOM FURNISHED apartment by married couple and maid, from May 15 to Oct. 1; state price. Address S 3-6, Tribune.

WANTED—TO RENT—4 OR 5 RM. APT. OR bungalow May 1; porch, small back yard; not over $100. Apt. Emerson. YULE. 2762 Hampden-ct. Diversey 5916.

WANTED—TO RENT—3 RM. APT., MARCH Lake and Harrison-sts. Address A H 31, Tribune.

WANTED—TO RENT—FURNISHED 3-4 RM. apartment; young married couple, no children; references and best of care; No. S. pref.; longer, privately furn. apt. in Shore Crest Hotel; reasonable; Gentiles. Diversey 4800. Apt. 522.

TO RENT — TEL. DIV. 3127—4 ROOMS; light housekeeping; 2 BEDROOMS.

WANTED—TO RENT—FLAT, 6 OR 7 rooms, 3 bedrooms; east of Grove, south 39th; occupy April 1. Address T 397, Tribune.

WANTED—TO RENT—5 RM. STOVE OR furn. flat. No S. nr. L. 4 adults; Gent.; by May 1st. Address S 178, Tribune.

WANTED—TO RENT—5 OR 6 RMS. NR. Lyon or 55th L st.; not over $25 per wk.; payable weekly. Address reas. reply Tribune.

WANTED—TO RENT—MAY 1; MOD. 6 RM. apt. $60; H. Pk., Kenw., Woodlawn. Midway 5882.

WANTED—TO RENT—SM. FURN. APT. OR suite; 2 beds; piano; reas.; 2 resp. gents; Loop. Address T 221, Tribune.

WANTED—TO RENT—IN VICINITY OF 55th st. 4 or 5 rm. apt., March 1st or later; approx. $65. L. V. 2668.

WANTED—TO RENT—FURNISHED 3 OR 4 room apt.; no children; must be attractive; refs. exc. Address X 375, Tribune.

WANTED—TO RENT—2 RM. STM. HT. flat; Nettlehorst school dist. Address E C 243, Tribune.

WANTED—TO RENT—4 OR 5 RM. FLAT. North or Northwest Side; best trans.; adults. Ph. Kildare 5090.

WANTED—TO RENT—4-5 RM. STOVE HT. apt. Southside; poss May 1. Write F. Kunert, 3343 W. 23d-st., or Buckingham 6108.

WANTED—TO RENT—SMALL FURN. APT. No. Side pref. Address X 94, Tribune.

WANTED—TO RENT—3 OR 4 RM. HIGH grade apt., 3 adults. Address T 572, Tribune.

WANTED—TO RENT—BY CPLE., 4 RM. flat, N. W. side. Call Keystone 0714.

WANTED—TO RENT—3 OR 6 ROOM MODern flat, N. W. Side; 3 adults. Belm. 8596.

TO RENT—STORES—DOWNTOWN.

MICHIGAN-AV. SHOP

Suitable for linens, gloves, and hosiery, millinery, gowns, hairdressing, etc. Ground floor inside high grade bldg.; reas. rent. Address D F 554, Tribune.

TO RENT—CORNER STORE AND REMT. in fireproof bldg. Washington Market-st., 160 ft. of beautiful plate glass store front; 10,000 sq. ft.; will divide; attractive rental; immed poss.; also floors.

J. DAVIDSON & CO., Arts. Cent. 2874.

TO RENT — 327 W. MONROE-ST., STORE, bsmt., and floor 20x183, center of wholesale district; stm. ht.; sprkld. bldg.; immed. poss.; must think of unexpired lease; bargain rental.

HARRINGTON & CO., Central 2874.

TO RENT — VERY DESIRABLE STORE ON Madison-st. near Michigan-blvd. in Wilmington bldg.; approximate size 20x50; possession May 1, 1923.

WILLOUGHBY & CO.,
Cent. 5050. 79 W. Monroe-st.

LOOP STORE

will relinquish unexpired term exceptional shipping facilities; 15x82 ft.; best S. D 150, Tribune.

TO RENT—STORE AND BASEMENT, AND 2D floor on W. Lake-st., approximately 3,000 sq. ft. Very reasonable rent. 5 yr. lease.

WILLOUGHBY & CO.,
Cent. 5050. 79 W. Monroe-st.

219 N. CLARK-ST.

Store, 21x75; possession May 1st. JOHN E. COLNON & CO., 410 S. Clark-st. Harrison 2005.

TO RENT — STORE 16X16, 427 S. DEARborn-st. Possession May 1st, 1923. For particulars apply

E. & A. WHITMAN Agents.
Tel. Harrison 1200. 431 S. Dearborn-st.

TO RENT—263 SQ. FT. STORE SPACE NE Par. Ladies' Wearing Apparel or Oaklist. Address N 270, Tribune.

TO RENT—STORE, 33 N. DEARBORN-ST. approx. 16x50, with storage space in rear; good loc. and trans. Lakey. 6435.

TO RENT—HIGH GRADE 7 RM. APT. 3 baths, comb. furn., linens, silver; immed. occup. 445 Melrose-st. 1st. wk. Well. 9694.

TO RENT—YOUNG MARR. COUPLE WILL share apt. or rent rm., twin beds; gentl. pref.; blk. Linc. Pk. Phone Lincoln 8674.

TO RENT—FURN. 1 ROOM FLAT, KITCH. ette and bath, $65 month; S. E. Cor. Jarvis and Greenview L. station.

TO RENT—3510½ PINE GROVE. 3D. R. 3 rms., bath, gas, elec. lt. Immediate poss. Well. 0739.

TO RENT—COMPLETELY FURNISHED 3 room apt. close to transportation. See MR. POULSEN, 5415 Sunnyside-av.

TO RENT — 3 RMS. COMPLETELY FURnished, linens, silver, for 2 mos. Immed. possession. Sheldrake 3914.

TO RENT—LADY WILL SHARE 7 R. APT. stm., married couple, 2 blks. L. Div. 0805.

TO RENT—3 R. HIGH CLASS APT. NEW bldg. cor. trans. $95. Buckingham 2570.

TO RENT—RMS. 2 HALVES, COMPLETEly furn. facing lake. Edgewater 0360.

TO RENT—2 ROOM COMPLETELY FURN. apt. 331 Sunnyside. Apply janitor.

TO RENT—1238 CARMEN-AV., 3D; 4 RM. furn. apt., nr. Argyle "L"; $85.

TO RENT—KITCHENETTE APTS. $75 UP. Hotel Kenmore, Kenmore and Wilson-av.

TO RENT—613 SUNNYSIDE UP TO DATE 2 rm. beaut. furn.; best loc.; $100. Sup.

TO RENT—820 E. SUPERIOR, 6 RM. FUR. for clears; long lease; heart of the loop. Address E C 559, Tribune.

TO RENT—STORE AND BSMT. 307-9 W. Lake. Inq. poss. O. S. Anderson. Har. 1285.

TO RENT—STORES—DOWNTOWN.

IF YOU ARE A BOND
OR STOCK HOUSE

and are contemplating branching out into a bank within two or three years, then you should see the 1st and 2d floors of the Flatiron Building, 1351-53-55 W. Madison-st., which space is completely equipped with cashiers' cages, bookkeepers' cages, marble wall counters, vaults in basement with 1,500 safety deposit boxes; everything owned by the building. Space can be had immediately.

REAL ESTATE MANAGEMENT CORP., 111 W. Washington-st. Main 2605.

N. E. COR. CLARK AND
HARRISON.

Store in new 10 story fireproof building. Desirable for any retail business. Excellent location.

WILLIS & FRANKENSTEIN, 110 S. Dearbn.

39 S. WABASH

IN THE POWERS BLDG.,
N. E. COR. WABASH AND MONROE.
21x75 ft. with L 100 sq. ft. dry bsmt.
Possession May 1st.

ALDIS & CO.,
247 Monadnock Block. Harr. 0260.

MICHIGAN-AV. CORNER

Store, 3,100 sq. ft.
Close to Blackstone Hotel.
Immediate possession.
Reasonable rental.

E. E. BALDWIN AGENCY & LOAN CORP.,
3450 Indiana-av. Douglas 1020.

TO RENT—LOBBY STAND LOCATION IN Loop office bldg. for the sale of candies, fruits, periodicals, and soft drinks; should prove particularly interesting to young lady wishing to make limited investment; rent only $75 per mo.

E. A. TEICH & CO. [Ackerburg].
309 S. La Salle-st. Wabash 8210.

TO RENT—May 1—

LUNCHROOM OR
COFFEE SHOP.

ESTABLISHED LOCATION FOR
NORTH END OF LOOP.
ADDRESS E F 413, TRIBUNE.

TO RENT—STORES—SOUTH.

HALSTED and 63D.

TO RENT.
6332-34 S. Halsted-st.

Store 40x118; will divide to suit. Suitable for any business.

HARRY M. & LOUIS ENGLESTEIN,
AGENTS FOR EXCLUSIVE AGENTS.
6005 S. Halsted-st. Wentworth 8340.

NEW MODERN BLDG.

Beautiful stores and offices in heart of So. Shore District, S. W. Cor. 75th and Exchange-av., suitable for any line of business; cor. very desirable for drug store; 1 blk. from I. C. depot.

JOHN A. CARROLL & BRO.,
Open Sundays.
So. Shore 1060. 75th and Exchange-av.

67TH AND STONY ISLAND.

New, large stores at 1510-1518 E. 67th-st. One of the best business sections of S. S. ½ block from large hotel; to be erected this spring; good opening for men's furnishing, drug, grocery, shoes, baby shop, etc.

LINDHOLM & BONTHRON
1526 E. 67th-st. Fairfax 6070.

LARGE CORNER STORE.

N. W. Cor. 73d and Crandon; large corner store, in heart of South Shore; excellent residential location for drug store.

McKEY & POAGUE,
7051 Jeffery-av. Hyde Park 0012.

SOUTH SHORE.

72d and Exchange, n. e. cor., ex. loc. for live wires; thousands of new apts. close. 1918 E. 71st, good store, opp. Bryn Mawr sta.

GEO. C. BOUR & CO.,
2000 E. 71st-st. Midway 0877.

TO RENT—OWNER WIEL BUILD TO SUIT FOR RELIABLE TENANT, COTTAGE GROVE-AV. AND 75TH-ST.; SUITABLE FOR ANY LINE.

POLLARD & BLOUNT,
7461 Vincennes-av. Vincennes 7000.
Open Sundays and Evenings.

TO RENT—643 SOUTH-BLVD., $50.
20 Lake-st., $70.
500 S. Oak Park-av., $100.
1003 Madison-st., $125.
The best business sections in Oak Park.

GEORGE R. HEMINGWAY ORG.,
121 Marion-st., Oak Park. Austin 1746.

TO RENT—NORTHWEST COR. INDIANA-av. and 26th-st. Stores; possession now; good location for tailor, barber, gents' furnishing, confectionery, or laundry agency. The building occupied by a school with several hundred pupils. See particulars. See EIGER REALTY CO., 140 N. Dearborn-st.

TO RENT—SOUTH SHORE, NEW STORES, 71st and Jeffery-avs., near I. C. sta.; unusual opportunity for any kind of business; best location on street.

J. L. HESS,
Midway 0050. 2336 E. 71st-st.

COTTAGE GROVE-AV.

To Rent—Northwest corner Cottage Grove and 64th, L shaped store, across from $1,000,000 hotel. Frank Loeffler, Franklin 0248.

TO RENT—219 KENMORE-AV., FINE store, in large bldg.; suitable for any retail business; reas. rent. Apply at office or 6 p. m. evening, or phone Midway 1835 or Franklin 5034.

TO RENT—N. E. COR. 55TH-ST. AND KIMbark-av. Steam heat. 12 large windows. Fine location for store; or new bldg. to suit. WOLBACH & CO. Agts., 4711 Cottage Grove-av. Oakland 0013.

TO RENT—8518 S. HALSTED-ST. WONderful opportunity for millinery, dry goods, or men's furnishing store. Immediate possession.

WILLIS & FRANKENSTEIN, 110 S. Dearbn.

TO RENT—CHOICE LOCATION FOR DRUGgists; corner store; new bldg.; 14 flats; full size basement; steam heated; good rent; 10 year lease; must run with vision. OTTMAN REALTY CO., Fairfax 1575.

TO RENT—STORE, 2952 E. 92D-ST. AT commercial-av., in Archer's Theater Bldg.; immed. poss.; rent $40 per mo. Halas & Co., 2418 Southport-av.

TO RENT—STORE AND 2D FLOOR IN building, 1416-18 S. Michigan. Suitable for any line of business.

ROWE & WHITMAN, Agents.
Tel. Harrison 1200. 431 S. Dearborn-st.

TO RENT—"L" SHAPED STORE SUITABLE for restaurant; located in bldg. s. w. cor. 31st and Indiana-av. Poss. May 1st. Give long lease to responsible party. H. LANSKI, 2331 Orden-av. Canal 2053.

TO RENT—MODERN STORES ON 79TH, nr. Halsted; stm. ht. Apply SCHUBERTH & SHERIDAN, 7907 S. Halsted.

TO RENT—NEW STORES ON TRANSFER corner, 75th and Stony Island-av.; large stores, 75 feet deep. To be completed March 15. LENDER & SON, 1344 E. 75th-st.

TO RENT—1,400 SQ. FT. GROUND FLOOR space. 1463 S. Michigan-av.

WOOLLEY & CO.,
1642 E. 55th-st. Hyde Park 2187.

TO RENT—RESTAURANT OR CHOP SUEY at South Park and Cermak-rd. Apply 2d floor, 40x94. Dalhorn & Co., 1903 Michigan-av. Calumet 2983.

TO RENT—STORE 85TH AND RACINE, new building, 25x54; good location for grocery, market, or dry goods. See Owner, 6419 Racine. Englewood 6526.

TO RENT—STORE 1120 S. MICHIGAN-AV. ideal location for auto acc. etc. Poss. now.

WOLBACH & WHITMAN, Agents.
79 W. Monroe-st. Cent. 8300.

TO RENT—4TH-ST., NEAR INDIana-av.; fine for any business; reasonable rent; steam heat. E. 47th. Oakland 0334.

TO RENT—79TH AND HALSTED; BUSY cor.; suitable for any line of business. See Drugrist, 7856 Halsted, evenings.

TO RENT—6543 COTTAGE GROVE-AV., IN 32 story bldg., suit. for del., variety, tailor shop, etc.

TO RENT — BARG. STORE AND SHOP, equipped with all machinery; good for children's dress or ladies' shoe. Austin 9535.

TO RENT—3732 COTTAGE GROVE-AV.; large store at once; $75. H. O. STONE & CO., 111 W. Washington-st. Oakland 1301.

TO RENT—ONE STORY BLDG., 24X125; nr. 36th & Ashland-av. Address T 226, Tribune.

TO RENT—SPACE IN SHOP, GOOD FOR watchmaker or tailor's transfer corner. 4603 S. Campbell-av., 2 c. office.

TO RENT—BEST OPENING IN CITY FOR ladies' ready to wear; S. S. blvd. Kenwood 0917 or Wentworth 2143.

TO RENT—STORE, 47TH, HIGH GRADE section of Kenwood; moderate rental. L. C. BORNSTEIN, 1217 E. 47th.

TO RENT—2304 E. 87TH AND MICH. 2 new, elegant daylight stores on the boulevard. CHAS. A. V. STANDISH, 35 N. Dearborn-st. Central 7900.

TO RENT—SMALL STORE; EXCELLENT location; new building. 6600 S. Claremont-av. Stewart 3623.

TO RENT—71ST AND STONY ISLAND-AV., desirable location for market. Store, BRYAR & BLISH, 7103 Stony Island-av.

TO RENT—LEASE OF STORE IN BEST business block, east of 63d-st. Address A C 364, Tribune.

TO RENT—STORE, 1039 E. 63D-ST. AP. 20; rent $25. E. 63d-st. Midway 0955.

TO RENT—5027 S. HALSTED, HEATED store, adj. busy transfer corner. Normal 0834.

TO RENT—STORE BASEMENT, STOVE HT. 25x100. 7727 Cottage Gr. Turner.

TO RENT—NEAR CAR LINE, VERY desir.; $90. E. J. Clafford, 1126 E. 55th.

TO RENT—SPACE FOR MILLINERY WITH or without dressmaking. 4003 E. 58th-st.

TO RENT—STORE NEW 600 SQ. FT.; AI location; 213 E. 48th-st. Owner there.

TO RENT—STORES—NORTH.

TO RENT—6758 N. CLARK, COR. PRATT. blvd.; cor. store and basement, $75. Central 1370.

TO RENT—STORE WITH BASEMENT, 3473 Broadway; 15x60; $110. Lake View 5163.

TO RENT—3244 LINCOLN-AV., OPPOSITE Wilebold's; great store. Kraus, Humb. 6917.

TO RENT—3913 SHERIDAN-RD., 15X60. WALLER. Lake View 5163.

TO RENT—2347 BELMONT, 16X35. WALLER. Lake View 5163.

TO RENT—STORES—NORTH.

TO RENT—STORE AND BASEMENT, 1200 Diversey-pkwy. Apply 2113 Temple Bldg. 9:30 to 11:30, or Supt. Bldg., 1208 W. Diversey-pkwy.

TO RENT—DESK SPACE IN DESIRABLE location for real estate office. Rm. 611 Colony Bldg.; reasonable. Apply 1675 Old Colony Bldg. Mr. Coleman.

TO RENT—NORTHWEST COR. MICH.-AV. and 11th-st., overlooking Grant Park and Lake Mich., entire second fl., 6,000 sq. ft., with light on three sides. Will divide. Open.

TO RENT—600-6 MICHIGAN-AV., COR. Ohio-st., entire bldg., 100 ft. show window space, large vault; poss. May 1.

OGDEN, SHELDON & CO., 2 N. Clark-st.

TO RENT—LARGE PRIVATE OFFICE with all services; 2 phones; furn. completely; mod.; $125 mo. R. 710, 29 E. Madison.

TO RENT—OFFICE OR OFFICE HOURS FOR doctor or oculist; good location; cheap rent. 7 W. Madison-st. Room 1110-12.

TO RENT—HALF OF ROOM 1633 MAIN quette bldg.; fine location and light; satisfactory price to desirable Gentile tenants.

TO RENT—YOUNG LADY FASHION ART, will share com. furn. studio with lady dear. Phone 6389 Pine Arts Bldg. Harr. 4155.

TO RENT—STUDIO SUITABLE FOR OFfices; one with private entrance. 218 E. Huron. Phone Superior 9670.

TO RENT—DESK SPACE; PRIVATE OFfice. Rm. 903 Marquette Bldg. Harr. 1527.

TO RENT—DESK SPACE. PHONE AND steno. service. 210 W. Van Buren, 2d.

TO RENT—STORES—NORTH.

LOCATION FOR LEADERS

STORE AND OFFICE SPACE AT
646 N. MICHIGAN-AV.

The building is in the most attractive of upper Michigan-av. and has as tenants some of the leaders in their various lines. There is space for another high grade establishment in the one store remaining, and also for a progressive firm in the remaining office. The store, the most desirably located between the Bridge and Drake, adapts itself to the exclusive shop, florist or kindred lines catering to the better class of trade. The office is modern and light, containing 1,275 square feet, overlooking the boulevard, with large windows affording excellent advertising possibilities.

Possession may be had at once. Terms and rental by applying to

BAIRD & WARNER
940 N. Michigan-av. Sup. 4120.

Meat Shop Location

Next to Piggly Wiggly; last vacant in new bldg.; surrounded by 1,000 apt. houses; 16½ x70, heated. 1222 Morse-av., between Rogers Park sta. and Sheridan-rd.

MICHAEL FLICHT & SON, 1401 Morse-av.

TO RENT—WILSON-AV., S. W. CORNER Kenmore, 4,000 sq. ft. (formerly movie house; exceptional location for any retail business; will alterate; might consider moving picture proposition; capacity, 512. JOHN C. KRIETENSTEIN, 35 S. Dearborn-st. Rand. 0291.

LIVE RESTAURANT SPOT.

7539 N. Clark at Howard Terminal; Chicago and Evanston cars; new corner store, 19x65; tile floor. Spaulding 2262 or Keystone 1381.

ATTENTION, DRUGGISTS!

3070-72 Lincoln-av., cor. Greenview, ideal location for live drug store. Attractive terms. For particulars see

MARK LEVY & BROTHER, 140 S. Dearborn.

NEW STORES, $75.

N. E. Corner Montrose and Greenview, 15x50; suitable for any line.

ROBERT A. GUARNO & CO.,
1104 Leland-av. Edgewater 4000.

TO RENT—DIVERSEY-PKWY.
East of Clark-st., 11 new stores in high grade fireproof bldg. The surrounding district has heaviest population of its class in the city.

JOHN F. VOKOUN,
641 Diversey-pkwy. Phone Diversey 1596.

LOOK AT BRAND NEW

Stores, corner Broadway and Addison; steam; immed. poss.; fine location for any line; $125.

PLOTKE & GROSBY,
2532 N. Clark-st. Diversey 5568.

TO RENT—STORE, EXCEPTIONALLY DEsirable location, on Sheridan-rd.; reasonable rent.

Open every evening and Sunday.
H. E. HENDERSON & CO., 6532 Sheridan-rd.

5723 N. CLARK-ST.

Cor. of

TO RENT—OFFICES AND STUDIOS
Downtown.

APITOL BLDG.
FORMERLY MASONIC TEMPLE).
. Cor. State at Randolph.
e meeting place is the
ket place. 5,400,000 en-
he Capitol Building to at-
lodges, conventions,
s, etc., every year. In
r words, more people
live in Indiana and Wis-
in combined.
om the beginning of bus-
s the meeting place,
re the people go, has al-
s been the market place,
re they buy—goods or
ices. Is there a more de-
le building in all Chica-
o house your business?
improvements under
. Desirable space for
grade shops and offices
available—at reasonable
s. Act quickly.
obert White & Co.,
CAPITOL BUILDING.
M 1315. STATE 7200.

OFFICE SPACE
McKINLOCK BLDG.,
209 W. JACKSON-BLVD.
Immediate Possession.
WOODS BLDG.,
56 W. RANDOLPH-ST.
Immediate or May 1 possession.
BROWNING BLDG.,
12-14 W. WASHINGTON-ST.
Immediate or May 1 possession.
DELAWARE BLDG.,
36 W. RANDOLPH-ST.
Possession May 1, 1923.
A. & F. BLDG.,
E. COR. ADAMS AND FRANKLIN.
Possession May 1, 1923.
BERT WHITE & CO.,
W. RANDOLPH-ST. STATE 7200.

NT—
0 sq. ft. very desirable office space;
in three sides.
OUTHERN PACIFIC BUILDING.
37 W. Jackson-blvd.
00 sq. ft. at attractive rental.
McCLURG BUILDING.
218 S. Wabash-av.
0 sq. ft. printers' and kindred trades.
POPE BUILDING.
633 Plymouth-ct.
WILLOUGHBY & COMPANY.
rel 5050. 79 W. Monroe-st.

EW BOYCE BUILDING,
Dearborn and Illinois.
ht, beautiful offices in units of 500 to
sq. ft. in this new modern fireproof
building; high speed electric elevators,
lass service; all offices outside; no
space; immediate possession; no part-
strictions.
ROSS & COMPANY,
way Exchange. Wabash 1068.

OFFICES
BORN AND MADISON.
onally lighted, desirable offices in best
cation in the loop; unit sizes from
ft.; some have one or more private
offices.
HARTFORD BUILDING,
S. Dearborn-st., Room 402.

ATTENTION,
SHORE COMMUTERS.
ATTRACTIVE OFFICE SPACE.
ess than 1000 rentals; units of 340 to
sq. ft.; stylish modern, fireproof bldg.;
W. R. Stratton; no petty restrictions;
ing restrictions.
ROSS & COMPANY,
WAY EXCHANGE. WABASH 1068.

TTRACTIVE SUITE
class 3 room office suite for business
h heat and light; large, light, pleasant
rooms; long term lease if desired.
e concessions. For further details
ply Mr. Nicholas, Room 1000,
22-st. and 54th-av. Lawndale 0326.

ALLERS BLDG.,
5 S. WABASH-AV.
COR. LAKE AND WABASH.
DESIRABLE OFFICES AND SHOPS.
SPACE 400 FEET TO 4,000.
Some now ready for occupancy.
Apply at office of building.
2001. Randolph 6651.

VERY DESIRABLE
e; 1,500 sq. ft. of space, Adams-st.
sh; modern bldg.; every convenience.
positively the cheapest good space
R. GIBBONS, 63 E. Adams-st. Harr.

T—OFFICES, SALESROOMS, AND
mfts.; also 1 store and club room;
ferry to factories and railroads; in
ghborhood; cheap rent; long lease and
surance; light on 3 sides; sprinkler
; freight elevator. Apply to Mr. Ton-
t, Dearborn 2751. Radio Bldg., 28 S.

SO. MICHIGAN-AV.
440 TO 5,130 SQ. FT.
st and imm. poss., excellent light and
very reasonable rentals. Apply office
R. 706, or your own broker.
ON'T RENEW—LOOK!
ave you been occupying entire floors of a
pace that we have available in fireproof
ding to 13,000 sq. ft., including part
,000 to 13,000 sq. ft. on a floor.
INGTON & CO., 812 First National
Central 2874.

ENT—CHIROPODIST AND ELECTRO-
specialist can secure offices in fine
ment in Medical Building; must have
lowing, but will be generously assisted
ting their business: references as to
and character necessary; moderate
Address E F 266, Tribune.

STEVENS BUILDING,
17 N. STATE-ST.
A FEW LIGHT OFFICES,
for practitioners; osteopaths, den-
etc.
APPLY ROOM 1503.

NT — ATTRACTIVE LIGHT OFFICE
ed in units of 1,500 to 5,000 sq. ft.;
low rentals. GUNTHER Building.
ROWE & WHITMAN, Agents.
Harrison 1200 431 S. Dearborn-st

RENT — ANDREWS BLDG., 163 W.
Washington; 8th fl. S. Clark-st. bldg.;
ght and air; rents lower than any simi-
in loop; good loc. for lawyers,
E. STRICKLAND & CO. HARR. 8774.

NT—O FICES—
ROOMS OR MAY 1ST POSS.
SUITE OR SINGLE.
GARRICK BLDG.
ROOM 1405. 64 W. RANDOLPH-ST.

ARTISTS.
See 9th Floor Flatiron Bldg.,
Madison, Ashland, and Ogden.
Will make splendid studio.

CHOICE DESK SPACE.
ry desirable; well kept office.
sonable. 1730 Lytton Bldg.
RENT—OFFICE, FURN. OR UNFURN.;
; reduced rent for 3 years; privilege
lease; 2 outside windows. 64 W. Ran-
ph-st., Room 917. Phone State 7938.
RENT—316 N. MICHIGAN, NEAR SO.
ter, new bldg., small and large offices
Wells, Excl. Agts., 10 S. La Salle-st.
dain 4037.
RENT—POSSESSION AT ONCE, 2 FINE
s, La Salle-st. frontage. Stock Ex-
ange. Will consider terms to responsible
furnished or unfurnished; or will sell
Phone Main 1990.
RENT—OFFICES PURPOSES; 3
ms; corner; light; pleasant; near Dearborn-st.
Adams; outside rooms. Address T 270,
ne.
RENT—600 OR 900 SQ. FT. HIGH GR.
ce space; Old Colony Bldg.; reas. rate.
ERMAN, Harrison 1307.
RENT — DESK ROOM OR PRIVATE
ce; stenog. and phone service; finest loc.
loop. 624 OTIS BUILDING. Wab. 4573.
NT—DESK SPACE; LOTS OF LIGHT;
, Bradstreet & Dun's. 212 S. Wells.
floor.
RENT—DESK SPACE AND PRIVATE
; suitable for consultants; bank floor.
206, 19 W. Jackson.
RENT—DESK SPACE IN NEW BLDG.;
hboard; steno. services. 1503, 10 N.
st.
RENT—DESK, PHONE AND STENOG.
ll address. Rm. 400, 333 S. Dearborn.
RENT—OFFICE, PRIVATE AND STOCK RM.
39 W. Adams; rent $50.
RENT — FURN. OFF. SPACE, MONAD-
Bldg. 140 Monadnock Bldg. Har. 4600.
RENT—DES. OFFICE SPACE; HOT-
e. cor. Adams and La Salle. Harr. 7700.
RENT—PHYSICIAN'S OFFICE, TO SU-
nished suite 818, 32 S. State-st.
RENT—OFFICE, 10X12, LIGHT; BLK. E
Loop. Address D S 556, Tribune.
RENT—PRIV. OFFICE, FURN. OR UN-
, 1st Natl. Bank Bldg.

TO RENT—OFFICES AND STUDIOS
Downtown.

CAPITOL BLDG.
[FORMERLY MASONIC TEMPLE).
N. E. Cor. State at Randolph.
Is your business location of the best? Is your volume satisfactory? Are you building prestige? If not, follow the path that leads to prosperity—house your business in the Capitol Building—in the heart of everything.
Big sums being spent in permanent betterments. Desirable space now available to those who act quickly. Rent reasonable.
Robert White & Co.,
CAPITOL BUILDING.
ROOM 1315. STATE 7200.

OFFICES
Small and large, in the Monadnock, Marquette, Monroe, Powers, Brooks, and Fontiac buildings, at moderate rentals.

OFFICE FLOORS
IN THE POWERS BLDG.
10,000 sq. ft. with large frontages on Wabash-av. and Monroe-st.
IN THE MONROE BLDG.
Entire 4th fl., 11,000 sq. ft., with large frontages on Michigan-av. and Monroe-st. Will divide above floors for large tenants.
Also choice wholesale floors.
ALDIS & CO.,
247 Monadnock Blk. Harrison 0060

CHOICE OFFICES TO RENT
IN WEBSTER BUILDING,
to Tenants of High Standing.
APPLY FRED McGUIRE,
327 S. La Salle-st.
Wabash 5889.

TO RENT—LOW RENT: LOOP OFFICE space; sections of 800 ft. and up in modern spkld. bldg., on edge of loop; at exceptionally low prices. Poss. now or May 1.
ALEX FRIEND & CO.,
29 S. La Salle-st. Randolph 4916.

TO RENT—OFFICES AND STUDIOS, JUST north of loop; ideal location; steam heat and hot water; janitor services; $50 to $60 a month.
MALKAN LEVIT ROVNER.
105 W. Monroe Dearborn 8015.

TO RENT—LOOP OFFICE.
SUBLEASE 2 YEARS TO RUN.
CALL ROOM 401, 25 N. DEARBORN-ST.
OR PHONE CENTRAL 4-3-1-6
FOR FURTHER INFORMATION.

TO RENT—FRONT OFC.; BIG, R. T. DESK and table, suit. for 2; $35. 1206, 108 S. La Salle.

TO RENT—PRIVATE OFFICES, $35 AND up; desk space, $12 up; mod., light. Rm. 306 Machinery Hall, 222 W. Washington.

TO RENT—FURNISHED OFFICE OR DESK room. Call 709, 35 S. Dearborn. Tel. Dearborn 1876.

TO RENT—DESK SPACE; GOOD LIGHT; NR. N. W. sta. Address D D 376, Tribune.

General.

MODERN OFFICES.
Four in new building just erected in high grade Oak Park district; suitable for fine doctors or dentist. Two combined with flats if desired. Steam heat and hot water. Very reasonable rent. 1038 Madison-st., corner Lombard.

TO RENT—DESIRABLE OFFICE SPACE IN the Lake Shore Athletic Club, 536 Lake Shore dr., overlooking Lake Michigan; from 600 to 13,200 sq. ft. Bui ding high class in every particular. Rents one-third of those prevailing in loop.
EDWIN J. BOWES JR. & CO.,
111 W. Monroe-st. Randolph 5075.

TO RENT—S. W. COR. WILSON AND KENmore, 2d floor, corner, 3 room suite; very desirable for doctor; single rooms for beauty parlor etc., for $20 each. Also corner 3 room suite [office and sleeping]. Open for inspection. J. KRIEGSTEIN, 35 N. Dearborn-st. Randolph 0291.

TO RENT—HIGH GRADE OFFICES, all facing Mich.-blvd. Reas. rent. Sup. 1111.

WILSON AT BROADWAY.
Beaut. 2 rm. suite, very suitable for doctor, lawyer, or other profession; rent $75.
COOK & MATHESON, Inc.
1046 Wilson-av. Edge. 3021.

TO RENT—7100 STONY ISLAND, OPPOSITE L. C. Station, corner; terms to responsible party. 2,300 feet each, with service. J. HARRINGTON & CO., 812 First National Bank Bldg. Central 2874.

TO RENT—BLOCK E. BLVD. LINK
NEW OFFICE BLDG.
To rent 3 floors, 30,000 sq. ft.; will divide; cor. fireproof office bldgs.; 2 elevators; 2 stairways; top floor skylight; rental only $1.25 sq. ft. A. A. PRASSEL & CO., 1543 S. Dearborn.
Randolph 0227. Exclusive Agents.

TO RENT—LOOP BARGAINS.
Large, fine, off and half of reception room, 750 sq. ft., $30 to $110.
Corner, 2 rms., 250 sq. ft., $85 per month; 1,000 ft., Madison and Wells, unfurn.
Corner Bank Pl., 5,000 ft., $2.10 per foot.
ALDEN & LAREN Co.
108 N. Dearborn-st. Dearborn 7134.

TO RENT—PROBABLY THE BEST FURnished room in Chicago; 1 or 2 priv. offices and reception room; telephone and constant secretary is idle upon my absence on trips; some one who wants office in the north end of loop, and real estate certain here, renting by the month. Dearb. 6200.

TO RENT—BONNEUR BLDG.
326 River-st.
1 blk. north of Wabash and La Salt.; convenient to L. and U. Desirable offices, $17.50 per mo. and up; immediate possession; no parking restrictions.
Railway Exchange. Wabash 1052.

BUSINESS OFFICES.
North Central District.
ust new; thoroughly modern; all outside. SINGLE OFFICE; FROM $50 UP.
00 sq. ft. from $1.80 per sq. ft. up.
,000 sq. ft. from $1.60 per sq. ft., including ser-
,000 to 13,000 sq. ft. on a floor.
INGTON & CO., 812 First National
Central 2874.

TO RENT—CHIROPODIST AND ELECTRO-specialist can secure offices in fine suite; reception room; central location; reasonable rent. Address E F 266, Tribune.

STEVENS BUILDING,
17 N. STATE-ST.
A FEW LIGHT OFFICES,
for practitioners; osteopaths, dentists, etc.
APPLY ROOM 1503.

TO RENT — ATTRACTIVE LIGHT OFFICE space in units of 1,500 to 5,000 sq. ft.; low rentals. GUNTHER Building.
ROWE & WHITMAN, Agents.
Harrison 1200 431 S. Dearborn-st

TO RENT — ANDREWS BLDG., 163 W. Washington; 8th fl. S. Clark-st. bldg.; light and air; rents lower than any similar bldg. in loop; good loc. for lawyers, etc. E. STRICKLAND & CO. HARR. 8774.

TO RENT—OFFICES.
OLIVER BUILDING.
Just north of Randolph-st.
Shallow, spacious, desirable light.
1 suite of 3,000 square feet or more.
Janitor service of desirable type.
Fine office space at bargain prices.
Apply to
ALBERT H. WETTEN & CO.,
Main 3883. 108 S. La Salle-st.

TO RENT—NEW FIREPROOF BLDG., ON Clark-st., overlooking 70,000 sq. ft. of floor space, with daylight on 3 sides; some March 1; is a very fine opportunity for the office or store needing more space in an entire bldg. Owner will consider terms to responsible party. 2,300 feet each, with service. J. HARRINGTON & CO., 812 First National Bank Bldg. Central 2874.

TO RENT—BLOCK E. BLVD. LINK
NEW OFFICE BLDG.
To rent 3 floors, 30,000 sq. ft.; will divide; cor. fireproof office bldgs.; 2 elevators; 2 stairways; top floor skylight; rental only $1.25 sq. ft. A. A. PRASSEL & CO., 1543 S. Dearborn.
Randolph 0227. Exclusive Agents.

TO RENT—LOOP BARGAINS.
Large, fine, off and half of reception room, 750 sq. ft., $30 to $110.
Corner, 2 rms., 250 sq. ft., $85 per month; 1,000 ft., Madison and Wells, unfurn.
Corner Bank Pl., 5,000 ft., $2.10 per foot.
ALDEN & LAREN Co.
108 N. Dearborn-st. Dearborn 7134.

TO RENT—PROBABLY THE BEST FURnished room in Chicago; 1 or 2 priv. offices and reception room; telephone and constant secretary is idle upon my absence on trips; some one who wants office in the north end of loop, and real estate certain here, renting by the month. Dearb. 6200.

TO RENT—BONNEUR BLDG.
326 River-st.
1 blk. north of Wabash and La Salt.; convenient to L. and U. Desirable offices, $17.50 per mo. and up; immediate possession; no parking restrictions.
Railway Exchange. Wabash 1052.

TO RENT—OFFICE SPACE. LARGE OR small; new bldg. at 119 S. Oak Park-av., Oak Park, adjoining station. See Prescott, 107 N. Oak Park-av. Call Austin 5750.

TO RENT—DESK SPACE. LIGHT. AIRY. Blvd. off e. in coming phone and reception servi e; no parking restrictions; $20 per mo. 646 N Michigan Ban. 325.

TO RENT — LIGHT, MODERN OFFICE with large reception room. 5036 Broadway, cor. Winnemac-av. Rent, $35.
JOHN R. BUBLY, 5036 Broadway.

TO RENT — LIGHT UP TO DATE OFfices, suit. doctor, dentist, real estate, etc.; rent reas. Ashland State Bank 1800 So. A-h-land Roosevelt 8790.

TO RENT — OFFICES AND SLEEPING quarters; light and new. ROBERT A. GUARRO & CO. 1104 Leland-av. Edgewater 4000.

TO RENT—1421 MICH.-AV., GROUND FLR. office space and desk room, stock and shipping room; burglar alarm; rent reasonable. Call Mon. or Tues., W. R. Stratton.

TO RENT — 2 OFFICES, SUITABLE FOR doctor or dentist; good transfer corner. Reasonable. NEILS BUCK & CO., 3123 N. Clark-st.

TO RENT—COR. MICH. AND 29TH, DAYLT. 2,500 ft. 2d fl., full services, low rent. OLIVER & CO., Excl. Agts., 208 S. Dearborn.

TO RENT—S. CRAWFORD, OFFICE SPACE, suit. for beauty parlor; splendid loc.; no competition. Address E N 109, Tribune.

TO RENT—OFFICES N. E. COR. 47TH AND Greenwood-av., for doctors, dentists or studios. O. S. Anderson. Harr. 3 8 1.

TO RENT—2 OR 3 RMS., SUIT. FOR OFfices and sleeping quarters; new bldg.; never occupied. 1419 N. Clark-st.

TO RENT—OFFICE SUIT. CHIROPODIST, physician, etc.; tranfer cor.; furn. rec. rm. Maywood 2274.

TO RENT—COR. 47TH AND MICHIGAN-av., light offices, single and suite, $35 up. CHAS. A. STANDISH, 35 S. Dearborn-st.

TO RENT—OFFICE BUSY TRANS. FOR suit. optometrist chiropodist, physician chiropractor, beauty parlor Kildare 2352

TO RENT—OFFICE AND RECEPTION room. 3960 Lawren-e-av. Keystone 2013.

TO RENT — DOCTOR'S OFF., 3 ROOMS, base.; mod.; good loc. 1425 N. California.

TO RENT—MOD. CORNER BLDG., STM. HT.; to colored tenants. 701 E. 47th-st.

TO RENT—OFFICE SUITE, 2 RMS. 3927 Irving Pk.-blvd. Irving 1296.

TO RENT—FLOORS AND LOFTS.

TO RENT—320 S. FRANKLIN-ST., 500 SQ. ft., 9th floor; excellent for men's lines or general offi e purposes. GORDON STRONG & CO., 209 S. State-st. Harrison 8191.

TO RENT—2D FLOOR, 425 S. WABASH-AV. 55x165; pass. and frt. elev.; ft. heat; sprinkled; $750 per mo. GILES ESTATE, 112 W. Adams-st.

TO RENT—SPACE IN GIBARD BLDG., 416 S. Dearborn, suitable for printers; high grade mfg., etc. O. S. Anderson, Har. 1265.

TO RENT—3522 WABASH-AV. DAYLT. 2d fl., 3,500 ft.; 50c. bld. OLIVER & COMPANY, Ex l. Agts., 208 S. Dearborn-st.

TO RENT—WILL SUBLET 4,500 FT. OF sprinkling system, fine loop location; will divide. Phone Main 2833.

TO RENT—10-14 W. CHICAGO-AV., SPACE in rear bldg. for any kind of shop or storage. OGDEN, SHELDON & CO., Main 1014.

TO RENT—1269-85 W. NORTH-AV., 5,000 to 50,000 sq. ft., strong light, nr. loop; ige. elevator; $25. Central 1370.

TO RENT—FLOOR IN VERY GOOD BLDG., close-in, West Side; 16,000 sq. ft., 45c; exc. light. Phone Wabash 8210.

TO RENT—LOFT, LEES BLDG., 2,600 SQ. ft., good light accommodations. ERDEL, 208 W. Monroe-st.

TO RENT — FLOOR, 20,000 FT.; SPRINkled, light four sides, 35c ft. WILLIAM KAPLAN. Central 4459.

TO RENT—ON SHELT SWITCH, 10,000 SQ. ft. fine space cheap. FRANKLIN 4860.

TO RENT—ONE FLOOR, 16,000 SQ. FEET, sprinkled, West Side. Phone Kedzie 0495.

WANTED—STORES, OFFICES, LOFTS

—WANTED—
3,000 SQ. FT.
OFFICE SPACE.
Located at or in the vicinity of loop, 63d and Halsted-st., Irving Park-blvd., and Lincoln-av., or Western-av. at Jackson-blvd. Reply, state exact location and terms. Address E A 360, Tribune.

TO RENT—JACKSON-BLVD.
S. W. COR. FRANKLIN-ST.
NEWLY REMODELED
BODDIE BUILDING.
New entrance lobby and most modern equipment now being installed.
Daylight showrooms and stockrooms available for immediate occupancy.
JOHN R. MAGILL & CO.,
35 N. Dearborn-st Central 7900.

TO RENT—SEE THIS! NORTH SIDE, CLOSE in. 4,000 sq. ft.; office and stock or it. mfg.; bt.; h. and c. water; p. and f. elev.; sprkld.; low insurance; reasonable rent; lease to suit.
CLARK-ST., near Jackson, for printing or mfg., 30 ft.; 2,000 sq. ft.; dayli.; bt.; elev.; reasonable rent.
WEST SIDE, close in, 7,000 and 7,500 sq. ft.; it. 3 sides; bt.; sprkld.; rent reasonable.
Machine shop, 900 sq. ft.; bt.; p. and f. elev.; clean.
JOHN R. MAGILL & CO. [Bowen]
35 N. Dearborn-st. Central 7900.

FLOORS AND LOFTS
All sizes and in various downtown locations. Our list consists of the best and most desirable spaces to be found.
EDGAR M. SNOW & CO.,
69 W. WASHINGTON-ST.

TO RENT—SEPARATE FLOORS.
725-733 S. La Salle-st., downtown, 5 floors and bsmt., 10,000 sq. ft. each. Sprinkled. Low rate of insurance.
Will carry heavy load.
Freight and passenger elec. elevators.
Good light. Live steam if required.
EDWIN ROMBERG,
30 N. La Salle-st. Main 3404.
Or your own broker.

TO RENT—E. 63D-ST.,
2d and 3d floors, 50x150 each.
Choicest block near new bank.
New bldg., light, steam.
Suitable for small order business.
Light mfg., billiard, bowling, etc.
McKEY & POAGUE,
1172 E. 63d-st. Hyde Park 8100.

Printers, Attention!
RUMELY BLDG.,
S. E. COR. LA SALLE AND HARRISON.
10,000 SQ. FT. ON A FLOOR.
POSSESSION MAY 1, 1923.
ROBERT WHITE & CO.,
56 W. RANDOLPH-ST. STATE 7200.

MADISON TRUST BLDG.
323-31 W. MADISON-ST.
10,000 sq. ft. on a floor.
Possession May 1, 1923.
ROBERT WHITE & CO.,
56 W. Randolph-st. State 7200.

TIMES BUILDING,
N. W. CORNER WASHINGTON AND WELLS.
340 to 1,500 sq. ft.; fine light space for printers or lighter mfg. Immediate possession.
ROSS & COMPANY,
RAILWAY EXCHANGE. WABASH 1052.

To Rent—Floor; Immed. Poss.
139-145 S. Wells-st. See Supt.
Suitable for show room for cloaks and suits.
REAL ESTATE MANAGEMENT CORPORATION.
111 W. Washington-st. Main 2603.

547-53 LAKE-ST.
2D, 3D, 4TH FLOORS.
6,500 ft. each floor; suitable for salesrooms, offices, assembling, stockrooms, mail order, lt. mfg.; new cabinet elevator, heat, elevator.
L. H. ROACH, Owner, 111 W. Jackson.

TO RENT—2 FLOORS, 9,400 SQ. FT. EACH, in a newly mill constructed sprinkled bldg., Branch; daylight on 3 sides and rear; rear side; floor load, 110 lbs.; paved alley to loading platform leading on to electric freight elevator; cranes and trolley equipment; address owner on premises. H. C. Evans & Co., 1522 W. Adams. Hay. 7630.

TO RENT—SPACES WITH OR WITHOUT offices on ground floor; rms. 4,000 sq. ft. and up; 1 bldg., 125,000 sq. ft., covering entire block; Canal frontage; unlimited floor load; trackage for 20 cars; fireproof. 500 Terminal Warehouse, 519 W. Superior-st. Sup. 9100.

TO RENT—PRINTERS' SPACE IN MILL const. sprinkler bldg.; 260 floor load; 2 pass. and 2 frt. elev.; attractive entrance; daylight on 3 sides. Possession now or May 1st. See MR. ROBINSON.
BAIRD & WARNER,
29 S. La Salle-st. Cent. 8300.

TO RENT—320-28 E. NORTH WATER-ST., floors of 18,000 sq. ft.; about 6,000 sq. ft. in basement; sprinkler, switch track, large capacity elec. elevator; bldg. is 3 stories and basement; would consider renting whole bldg. to responsible party. Apply Room 94, 39 S. State-st. Randolph 4370.

TO RENT—3D FL., 6,000 SQ. FT.; PASS. and frt. elev.; ideal for warehousing or light mfg. and offices; sprinkled; low rent, excel. light and shipping facilities; stm. st. 1 block to Lake Front. Wells-st. car. Reliance Co., 212 W. Austin-av. nr. Wells. 2 blks. north of river.

GREAT LAKES BUILDING.
180 N. Market. 2,500 sq. ft. stock space; will divide; 1st fl.; pass. and frt. elevators; 8 elevators; ideal for mfr.'s agt., excellent natural light; rental $2,880.
THE UNIVERSITY OF CHICAGO.

TO RENT—1ST FLOOR LOCATION, AP. prox. 4,000 sq. ft. Washington-blvd. West of Halsted-st.; display windows; heated; modern bldg.
ALEX FRIEND & CO. [Goldstein],
29 S. La Salle-st. Randolph 4916.

TO RENT—DAYLIGHT FLOOR, 525 SOUTH Dearborn-st., 9,000 sq. ft.; sprinkled; suitable for letter shop, bindery, engraving, or other light manufacturing.
LEE & ELLIS.
407 S. Dearborn. Harrison 2241.

TO RENT—ARE YOU LOOKING FOR LIGHT loft space? We have some light floors on both sides, steam heated, passenger and freight elevator. Come and see me.
BAIRD & WARNER.
1438 Fulton-st. Tel. Haymarket 3366.

TO RENT—MONROE & JEFFERSON 2,500 sq. ft. in basement; 2 entrances; 1 pass. elev. Space exceptionally light. See MR. ROBINSON.
BAIRD & WARNER.
29 S. La Salle-st. Cent. 8300.

TO RENT—333-5 W. MADISON-ST., NEAR Market-st., two daylight floors, one with vault; passenger and freight elevators; 2,500 sq. ft. to floor; will rent separately. EDWIN ROMBERG, 30 N. La Salle-st., or your own broker.

TO RENT—7,500 SQ. FT. FLOOR SPACE. light 3 sides, 15-17 N. Jefferson, between Madison and Washington, suitable office space, sides and stockroom. Also 2 ton steam ht., possession at once. Call Main 2221.

TO RENT — FLOORS, 40X100, SUITABLE for light mfg. purposes, freight and passenger service; fine location; rent reas. Apply estate of Arthur Dixon, 425 S. Wells-st. Phone Wabash 2844.

STATE-ST. FLOOR.
To Rent—Three floors on State-st., approx. 12,000 sq. ft. all or part; will divide to suit. MARK LEVY & BROTHER, 140 S. Dearborn.

TO RENT—26 W. WASHINGTON-ST., 3,185 sq. ft.; $175; 1,750 sq. ft., front space, $950; good freight and passenger elevator service. H. O. STONE & CO., 111 W. Washington-st. Randolph 4916.

TO RENT—IN FIREPROOF BLDG., WASHington and Market-sts., stores and floors; 6,000 to 14,000 sq. ft. ea.; 60c to $1.15 sq. ft. HARRINGTON & CO., 812 First National Bank Bldg. Central 2874.

TO RENT—CHOICE MFG. FLOORS, 10,000 and 13,000 sq. ft.; 2 elevators; close to loop. Low rental. Possession now.
ALEX FRIEND & CO.,
29 S La Salle-st. Randolph 4916.

TO RENT—CLOSE IN, N. SIDE, IN NEW concrete bldg., floor, 4,500 sq. ft.; st. ft.; pass. and frt. elev.; must dispose of unexpired lease; good rent. J. J. HARRINGTON & CO., Central 2874.

TO RENT — APPROXIMATELY 1,000 SQ. ft., good floor space in a fine light factory bldg., linotyper desires to rent; Ad-ap Smerling, Kuppler Co., 219-225 W. Huron-st. near Wells.

TO RENT—6,200 SQ. FT. FLOOR LOAD 350 lbs. sq. ft.; suitable for warehouse or light mfg. steam heat, electric freight elevator; close to loop; immediate possession; no objection to subletting. Tribune.

TO RENT—4TH FLOOR, 423 S. WABASH-av., 25x165; pass. and frt. elev.; ft. heat; sprinkled; $750 per mo. GILES ESTATE, 112 W. Adams-st.

TO RENT—5,000 SQ. FT.
MANUFACTURER WANTED.
New concrete bldg.; North; low rent. Cent. 6250-4985. Schwartz.

7,000 SQ. FT. IN LOOP.
Entire 3d floor, fr. elev., steam; $250 a month; 5-year lease. Address B V 810, Tribune.

TO RENT—WEST SIDE—CLOSE IN—1,500 to 3,600 ft. spaces; reasonable rent. 1,500 sq. ft. basement; spr.; fr. elev. J. P. STRICKLAND & CO. HARR. 8774.

TO RENT—CLOSE IN; IMM POSS.; 450 lbs. 6 load; sprinkled; frt. elevs.; heat; L. C. L. shipping also dock; 4,000 to 30,000 sq. ft. J. P. STRICKLAND & CO. Harr. 8774.

TO RENT—WEST SIDE; 6,000 SQ. FT.; light 3 sides; sim. ht.; immed. poss.; pass. and freight elevs.; $175 per month.
Paul C. Loeber & Co., 111 W. Washington.

WANTED—STORES, OFFICES, LOFTS

WANTED—TO RENT—STORE WITH LIVING rooms adjoining; North Side city or suburbs. State rental. Address T 705, Tribune.

WANTED—TO RENT—SMALL STORE, LOFT, for cigars, or do you want to divide a store? Address T 699, Tribune.

TO RENT—ONE FLOOR, 16,000 SQ. FEET, sprinkled, West Side. Phone Kedzie 0495.

WANTED—STORES, OFFICES, LOFTS

—WANTED—
3,000 SQ. FT.
OFFICE SPACE.
Located at or in the vicinity of loop, 63d and Halsted-st., Irving Park-blvd., and Lincoln-av., or Western-av. at Jackson-blvd. Reply, state exact location and terms. Address E A 360, Tribune.

15 STORES WANTED
in Chicago, suitable for men's shoe stores. Leo Raemer, 11 S. La Salle-st. Rand. 2094.

WANTED—TO RENT—BUS. WOMAN, HIRing own stenographer, wants priv. off., use recep. rm., in exch. for all day office, phone, steno. service. Bruce, Irv. 4967.

Daylight showrooms and stockrooms available for immediate occupancy.
JOHN R. MAGILL & CO.,
35 N. Dearborn-st Central 7900.

TO RENT—SEE THIS! NORTH SIDE, CLOSE in. 4,000 sq. ft.; office and stock or it. mfg.; bt.; h. and c. water; p. and f. elev.; sprkld.; low insurance; reasonable rent; lease to suit.
CLARK-ST., near Jackson, for printing or mfg., 30 ft.; 2,000 sq. ft.; dayli.; bt.; elev.; reasonable rent.
WEST SIDE, close in, 7,000 and 7,500 sq. ft.; it. 3 sides; bt.; sprkld.; rent reasonable.
Machine shop, 900 sq. ft.; bt.; p. and f. elev.; clean.
JOHN R. MAGILL & CO. [Bowen]
35 N. Dearborn-st. Central 7900.

FLOORS AND LOFTS
All sizes and in various downtown locations. Our list consists of the best and most desirable spaces to be found.
EDGAR M. SNOW & CO.,
69 W. WASHINGTON-ST.

TO RENT—SEPARATE FLOORS.
725-733 S. La Salle-st., downtown, 5 floors and bsmt., 10,000 sq. ft. each. Sprinkled. Low rate of insurance.
Will carry heavy load.
Freight and passenger elec. elevators.
Good light. Live steam if required.
EDWIN ROMBERG,
30 N. La Salle-st. Main 3404.
Or your own broker.

TO RENT—E. 63D-ST.,
2d and 3d floors, 50x150 each.
Choicest block near new bank.
New bldg., light, steam.
Suitable for small order business.
Light mfg., billiard, bowling, etc.
McKEY & POAGUE,
1172 E. 63d-st. Hyde Park 8100.

Printers, Attention!
RUMELY BLDG.,
S. E. COR. LA SALLE AND HARRISON.
10,000 SQ. FT. ON A FLOOR.
POSSESSION MAY 1, 1923.
ROBERT WHITE & CO.,
56 W. Randolph-st. State 7200.

MADISON TRUST BLDG.
323-31 W. MADISON-ST.
10,000 sq. ft. on a floor.
Possession May 1, 1923.
ROBERT WHITE & CO.,
56 W. RANDOLPH-ST. STATE 7200.

TIMES BUILDING,
N. W. CORNER WASHINGTON AND WELLS.
340 to 1,500 sq. ft.; fine light space for printers or lighter mfg. Immediate possession.
ROSS & COMPANY,
RAILWAY EXCHANGE. WABASH 1052.

To Rent—Floor; Immed. Poss.
139-145 S. Wells-st. See Supt.
Suitable for show room for cloaks and suits.
REAL ESTATE MANAGEMENT CORPORATION.
111 W. Washington-st. Main 2603.

547-53 LAKE-ST.
2D, 3D, 4TH FLOORS.
6,500 ft. each floor; suitable for salesrooms, offices, assembling, stockrooms, mail order, lt. mfg.; new cabinet elevator, heat, elevator.
L. H. ROACH, Owner, 111 W. Jackson.

TO RENT—2 FLOORS, 9,400 SQ. FT. EACH, in a newly mill constructed sprinkled bldg., Branch; daylight on 3 sides and rear; rear side; floor load, 110 lbs.; paved alley to loading platform leading on to electric freight elevator; cranes and trolley equipment; address owner on premises. H. C. Evans & Co., 1522 W. Adams. Hay. 7630.

TO RENT—SPACES WITH OR WITHOUT offices on ground floor; rms. 4,000 sq. ft. and up; 1 bldg., 125,000 sq. ft., covering entire block; Canal frontage; unlimited floor load; trackage for 20 cars; fireproof. 500 Terminal Warehouse, 519 W. Superior-st. Sup. 9100.

TO RENT—PRINTERS' SPACE IN MILL const. sprinkler bldg.; 260 floor load; 2 pass. and 2 frt. elevs.; attractive entrance; daylight on 3 sides. Possession now or May 1st. See MR. ROBINSON.
BAIRD & WARNER,
29 S. La Salle-st. Cent. 8300.

TO RENT—320-28 E. NORTH WATER-ST., floors of 18,000 sq. ft.; about 6,000 sq. ft. in basement; sprinkler, switch track, large capacity elec. elevator; bldg. is 3 stories and basement; would consider renting whole bldg. to responsible party. Apply Room 94, 39 S. State-st. Randolph 4370.

TO RENT—3D FL., 6,000 SQ. FT.; PASS. and frt. elev.; ideal for warehousing or light mfg. and offices; sprinkled; low rent, excel. light and shipping facilities; stm. st. 1 block to Lake Front. Wells-st. car. Reliance Co., 212 W. Austin-av. nr. Wells. 2 blks. north of river.

GREAT LAKES BUILDING.
180 N. Market. 2,500 sq. ft. stock space; will divide; 1st fl.; pass. and frt. elevators; 8 elevators; ideal for mfr.'s agt., excellent natural light; rental $2,880.
THE UNIVERSITY OF CHICAGO.

TO RENT—1ST FLOOR LOCATION, AP. prox. 4,000 sq. ft. Washington-blvd. West of Halsted-st.; display windows; heated; modern bldg.
ALEX FRIEND & CO. [Goldstein],
29 S. La Salle-st. Randolph 4916.

TO RENT—DAYLIGHT FLOOR, 525 SOUTH Dearborn-st., 9,000 sq. ft.; sprinkled; suitable for letter shop, bindery, engraving, or other light manufacturing.
LEE & ELLIS.
407 S. Dearborn. Harrison 2241.

TO RENT—ARE YOU LOOKING FOR LIGHT loft space? We have some light floors on both sides, steam heated, passenger and freight elevator. Come and see me.
BAIRD & WARNER.
1438 Fulton-st. Tel. Haymarket 3366.

TO RENT—MONROE & JEFFERSON 2,500 sq. ft. in basement; 2 entrances; 1 pass. elev. Space exceptionally light. See MR. ROBINSON.
BAIRD & WARNER.
29 S. La Salle-st. Cent. 8300.

TO RENT—333-5 W. MADISON-ST., NEAR Market-st., two daylight floors, one with vault; passenger and freight elevators; 2,500 sq. ft. to floor; will rent separately. EDWIN ROMBERG, 30 N. La Salle-st., or your own broker.

TO RENT—7,500 SQ. FT. FLOOR SPACE. light 3 sides, 15-17 N. Jefferson, between Madison and Washington, suitable office space, sides and stockroom. Also 2 ton steam ht., possession at once. Call Main 2221.

TO RENT — FLOORS, 40X100, SUITABLE for light mfg. purposes, freight and passenger service; fine location; rent reas. Apply estate of Arthur Dixon, 425 S. Wells-st. Phone Wabash 2844.

STATE-ST. FLOOR.
To Rent—Three floors on State-st., approx. 12,000 sq. ft. all or part; will divide to suit. MARK LEVY & BROTHER, 140 S. Dearborn.

TO RENT—26 W. WASHINGTON-ST., 3,185 sq. ft.; $175; 1,750 sq. ft., front space, $950; good freight and passenger elevator service. H. O. STONE & CO., 111 W. Wash

REAL ESTATE FOR SALE.
APARTMENTS—SOUTH SIDE.

SWIGART SPECIALS

6 apt., 6r., sun par., sleep. por.; So. Shore, nr. I. C. sta. $17,500; terms.

New high grade 3 apt., nr. Jackson Pk. and Country Club; 7 lrg. rms., sun par., s. por., 2 baths, 3 garages; $8 ft.

6 apts., So. Shore, 6 r., sun par., 2 b., shower. Rental $6,000; $18,000 needed.

New Woodlawn 24 apt., 2 and 3 rm. Rents over $18,000; 1st mtge. $60,000; pr. $90,000.

35 apt., So. Shore cor., 3 yrs. old; 2, 3, and 4 rms. Rents over $38,000. Consider 5 times rents.

34 apt., S. Shore. Rents over $40,000. Will take back $175,000 mtge. Price $230,000. 1st Nat. Bk. Bldg. SWIGART & CO. Cent. 5945.

HYDE PARK 18 APTS.

Corner; all have sun parlors. 11-4 and 5 rms. Lot 106x125 ft. Rent $17,000. Should be $18,500. Price $90,000. Cash required $25,000.

HYDE PARK 21 APTS.

All sun parlors; close to I. C. sta. Rent over $16,000. Price, $80,000. Cash required, $17,500.

9 APT. SPECIAL.

Near I. C. and lake. Lot 88x125 ft. 3, 5, 7 rms., 2 baths, sun parlors. Price $35,000. Underrented 20 %. Malone & Glover, H. P. 0126. Mid. 9703.

HOWARD & ORR CO.,

1458 E. 53rd-st. Open today 12 to 5 p. m.

INVESTORS, ATTENTION!

43 APARTMENT BLDG.
New, modern court apt., rented at moderately low prices; bldg. is located nr. 67th and Stony Island-av.; income 15 % on $350,000 mtge. $32,000 at 6 %, 5 yrs. straight. If you want a real building with a good income, see Wallace.
H. O. STONE & CO., EXCL. AGTS.,
6802 Stony Island-av. Mid. 2013.

NEW 2 APTS.

In 5 different locations; good trans.; all modern conv.; well built; brick; steam heat; very low prices. Open Sunday, 2 to 5 p. m.
FROST BUILDING CO.,
7525 Stony Island-av. Fairfax 3550.

28 Apts., $60,000

$12,000 cash, balance 1st. 7 yrs. 6 %. Lot 106x125. Income $12,000. On Blackstone and Hyde Park blvd. C.
H. S. TAYLOR. State 8055-8856.

Price $16,000, Income $5,200

1527 E. 61st-st., nr. Jackson Park, Midway and university; brick and stone; 7 2 room apts., completely furnished; save paying for new steam plant. Apply to Owner on premises or Byron M. Hopkins & Sons, 1402 E. 53rd-st.

HERE YOU ARE.

6 flat bldg. on Grand-blvd. between 37th and 39th-sts.; to colored; for $31,500; $6,000 cash; annual rental $7,100.
THOMPSON REALTY CO.
407 E. 53th-st. Douglas 6912.

FOR SALE—BEST BARGAIN.
South Shore dist. 19 flats, fireproof English bemb. building, 2 % years old; 3 blks. from So. Shore Country Club; best hardwood finish; 3 rms. and bath in each flat. Price $315,000; $100,000 will net 20 %.
MENDENHALL, Randolph 7900.

18 APT. COR. BLDG.

4618-st., nr. Grand-blvd., pressed brick fr., containing 4, 5 and 6 rooms, newly decorated; rent $12,500; increase May 1; mtge. $44,000; price $60,000. Take some trade. M. E. WILMES, 4702 Indiana-av. Oak. 1609.

2 FLAT SNAP OF YEAR.

Stone's throw to I. C. and Country club; 5 rms. and bath; 1st flr. 1 bdrm.; steam heat; glassed porches; side driveway 2 car brick garage; bargain for some one at $15,000. Owner, 6201 Indiana-av. Wentworth 1610.

4 FLAT BARGAIN.

4 Apt. Bldg.; stm. ht.; conv. to I. C. trans. and Stony Island-av.; extra 50 ft. lot; only $18,000. $9,000 cash will handle. 6902 Stony Island-av. Mid. 2013.

FOR SALE—6801 JEFFERY-AV.
JUST SOUTH OF JACKSON PARK.
New corner; 6 rms. and bath; 6 rooms; 2 baths; shown by appointment only.
DRAPER AND KRAMER, INC.,
231 S. Dearborn-st. Harrison 8100.

FOR SALE—COR. 50TH-PL. AND CHAMPLAIN-AV.; modern 12 apts., 4 rooms each; rent $8,640; 5 mtgs. $50,000, due 3 years; non-resident; owner says sell.
DRAPER AND KRAMER, INC.,
23 N. Dearborn-st. Central 1186.

WOODLAWN 6 FLAT.

Fire and six rooms in front porches; one block from L and I. C. transportation; five times rent.
BYRON M. HOPKINS & SONS, 1402 E. 53d.

FOR SALE—HIGH GRADE BLDG.—SNAP.
15 apartments, Washington Pk. frontage; income $15,000; only $13,000 cash required; will sell at 5 times rental. GEORGE STEWART, 730 Natl. Life Bldg.

South Shore 2 Flat Brick.

Modern 40 ft. lot, garage, h. w. ht.; only $12,000; $3,000 down. H. C. WILHELM & CO., 435 E. 47th-st. Oakwood 6060.

FOR SALE—6 FLAT, BARGAIN, H. P., $25,500, $5,000 cash; 6 apts., Washington Park and South Shore; $25,000, terms about ¼ cash. Address T 222, Tribune.

FOR SALE—2 FLAT BRICK IN AUBURN PK.; 5 and 6 rms., sun porches, fireplaces, bookcases; price cut to $14,000.
E. A. KELLY,
Stewart 6972 7424 S. Halsted-st.

FOR SALE—3 FLAT BRICK, 5-5-5. 3677E. 103d; rent $1,080; price $9,500; $3,000 cash or 4042-22 auto; balance easy.
BAUMBACH, 118 N. La Salle. Main 2219.

FOR SALE—WILL BUILD AND FINANCE on your lot; pay like rent. J. WILLIAMS, 118 S. La Salle, Rm. 404. Ph. Dearb. 4856

FOR SALE OR EXCHANGE—COR. 18 FLAT. sun parl. nr. 51st-st.; income $16,500; $4,000 cash; small trade; $15,000 cash. Address G 303 Tribune.

FOR SALE—NEW 30 FLAT, 3 P., NR. 55th-st. and S. Shore Country club; $25,000; 1st mtg. $100,000; pr. $140,000; $25,000 cash handle. Address D M 440, Tribune.

FOR SALE—I HAVE A SIX FLAT BUILDING on Lawrence-av. near 47th-st. that I will sell equity for $3,500 cash. No agents. Address C A 419 Tribune.

FOR SALE—BARGAIN, $62,500; NEARLY new corner English beat 12 flat bldg., sun parlors; rent $10,000; choice location Hyde Park. Phone Hyde Park 6350.

FOR SALE—BEST 6 APT. AT SO. SHORE for 5 times annual rental; $10.00 cash down. Address D 440, Tribune.

FOR SALE—4 APTS., NR. ELLIS AND 83D; 7 rms.; steam; rent $3,840; price $17,000; $4,000 cash. Owner, 1 blk. E. of Ellis-av.

FOR SALE—WITHIN 2 BLKS. LAKE, NEAR I. C., handsome 2 flats; rents $150 mo.; $3,700 % cash. 2837 77th-pl. So. Sh. 6705.

FOR SALE—BRICK 6 FLATS, 708-10 E. Marquette; rent $4,900; price $24,000. ALBERT O'ROURKE & CO., 120 N. Clark-st.

FOR SALE—$10,000—FINE APT. BLDG.; easy payments. J. C. Ficklin, Garrick Bldg.

FOR SALE—$ CASH; 3720 LAKE PK.-AV.; mod. 18 apts.; rents $13,000. Mid. 5862.

REAL ESTATE FOR SALE.
APARTMENTS—SOUTH SIDE.

JOHN A. CARROLL & BRO.

Open Sundays.
So. Shore 1669—70th and Exchange-av.
2 apt., 6 and 7 rms.; steam ht.; near lake; I. C. and So. Shore Country club. Price $15,000; terms.
3 apts., 5 r. and 6 rm. apts.; new bldg.; close to lake and I. C. Price $26,000
6 apt. bldg., all 6 rms., 2 baths; gross rentals $9,000; close to I. C. & lake $8,000
12 apt. bldg., new; all 5 rm. apts.; close to lake and I. C.; rentals low; gross $12,840; mtg. $45,000; cash to handle $15,000
13 apts. and 1 store; lot 175x100 ft.; steam ht.; gross rents $6,816; bargain. Act quick. Price $22,000
24 apt. bldg., new; all 4 rm. apts. S. P. and open rear porches; gross rentals $25,680; mtg. $90,000; cash to handle $25,000

INCOME PROPERTY.

$500 DOWN.
2 flat, 5, Wasshenaw, near 35th. Income $660. Price $4,250.
$2,000 DOWN.
6 flat, St. Lawrence, near 45th. Income $5,300. Price $28,500.
$3,000 DOWN.
3 flat brick at 3909 Michigan-av. Income $2,040. Price $12,000.
$10,000 DOWN.
12 flat Prairie-av., near 40th. Income $6,640. Price $45,000.
$25,000 DOWN.
42 flat, Michigan-av., near 43d. Income $31,212. Price $160,000.
JEDELL BROS., EXCLUSIVE AGENTS.
3427 Michigan-av. Phone Douglas 2860.

FOR SALE—NEW 3 APT., 1 5 AND 2 6S, sun parl., stm. ht., tile bath, oak trim; lot 30x125. 3-car brick gge.; nr. Jackson Pk. and 75th-st. Rents $2,000. Give poss. 1st apt. Price $20,000. Cash, $7,500. Will trade for 6 flat. Geo. Graf, 3 S. Dearborn-st. Central 6100.

FOR SALE—ELEGANT 2 FLAT BRICK bldg., Hamilton Park, 6 and 5 rooms; steam heat; portable enclosed storm sheds on back porches winter, screened in summer; 1 min. to Ellis-av. and 63d-st. Double brick garage. Lot 40x125. $14,000. No brokers' comm. Owner; address 384, Tribune.

FOR SALE—NEW HIGH GRADE CORNER, 15 apt. bldg., facing Washington Park; rental $14,000. Will sell for less than five times rental; only $15,000, $20,000 cash required if sold immediately. OWNER NEEDS MONEY AT ONCE. GEO. STEWART, 29 So. La Salle-st.

SOUTH SIDE SACRIFICE.

12 flat brick, mod. in every way, extra lge. rms., sun par., 6-5 rm. and 6-4 rm. apts.; excellent loc.; price $90,000; $30,000 cash. Owner, 6201 Indiana-av. Wentworth 1610.

FOR SALE—BEST BARGAIN.
South Shore 2 flats, fireproof English bemb. building, 2½ years old; 3 blks. from So. Shore Country Club; best hardwood finish; 3 rms. and bath in each flat. Price $315,000; $100,000 will net 20 %.
MENDENHALL, Randolph 7900.

18 APT. COR. BLDG.

4618-st., nr. Grand-blvd., pressed brick fr., containing 4, 5 and 6 rooms, newly decorated; rent $12,500; increase May 1; mtge. $44,000; price $60,000. Take some trade. M. E. WILMES, 4702 Indiana-av. Oak. 1609.

2 FLAT SNAP OF YEAR.

Stone's throw to I. C. and Country club; 5 rms. and bath; 1st flr. 1 bdrm.; steam heat; glassed porches; side driveway 2 car brick garage; bargain for some one at $15,000. Owner, 6201 Indiana-av. Wentworth 1610.

4 FLAT BARGAIN.

4 Apt. Bldg.; stm. ht.; conv. to I. C. trans. and Stony Island-av.; extra 50 ft. lot; only $18,000. $9,000 cash will handle. 6902 Stony Island-av. Mid. 2013.

FOR SALE—6801 JEFFERY-AV.
JUST SOUTH OF JACKSON PARK.
New corner; 6 rms. and bath; 6 rooms; 2 baths; shown by appointment only.
DRAPER AND KRAMER, INC.,
231 S. Dearborn-st. Harrison 8100.

FOR SALE—COR. 50TH-PL. AND CHAMPLAIN-AV.; modern 12 apts., 4 rooms each; rent $8,640; 5 mtgs. $50,000, due 3 years; non-resident; owner says sell.
DRAPER AND KRAMER, INC.,
23 N. Dearborn-st. Central 1186.

WOODLAWN 6 FLAT.

Fire and six rooms in front porches; one block from L and I. C. transportation; five times rent.
BYRON M. HOPKINS & SONS, 1402 E. 53d.

FOR SALE—HIGH GRADE BLDG.—SNAP.
15 apartments, Washington Pk. frontage; income $15,000; only $13,000 cash required; will sell at 5 times rental. GEORGE STEWART, 730 Natl. Life Bldg.

South Shore 2 Flat Brick.

Modern 40 ft. lot, garage, h. w. ht.; only $12,000; $3,000 down. H. C. WILHELM & CO., 435 E. 47th-st. Oakwood 6060.

FOR SALE—6 FLAT, BARGAIN, H. P., $25,500, $5,000 cash; 6 apts., Washington Park and South Shore; $25,000, terms about ¼ cash. Address T 222, Tribune.

FOR SALE—2 FLAT BRICK IN AUBURN PK.; 5 and 6 rms., sun porches, fireplaces, bookcases; price cut to $14,000.
E. A. KELLY,
Stewart 6972 7424 S. Halsted-st.

FOR SALE—3 FLAT BRICK, 5-5-5, 3677E. 103d; rent $1,080; price $9,500; $3,000 cash or 4042-22 auto; balance easy.
BAUMBACH, 118 N. La Salle. Main 2219.

FOR SALE—WILL BUILD AND FINANCE on your lot; pay like rent. J. WILLIAMS, 118 S. La Salle, Rm. 404. Ph. Dearb. 4856

FOR SALE OR EXCHANGE—COR. 18 FLAT. sun parl. nr. 51st-st.; income $16,500; $4,000 cash; small trade; $15,000 cash. Address G 303 Tribune.

FOR SALE—NEW 30 FLAT, 3 P., NR. 55th-st. and S. Shore Country club; $25,000; 1st mtg. $100,000; pr. $140,000; $25,000 cash handle. Address D M 440, Tribune.

FOR SALE—I HAVE A SIX FLAT BUILDING on Lawrence-av. near 47th-st. that I will sell equity for $3,500 cash. No agents. Address C A 419 Tribune.

FOR SALE—BARGAIN, $62,500; NEARLY new corner English beat 12 flat bldg., sun parlors; rent $10,000; choice location Hyde Park. Phone Hyde Park 6350.

FOR SALE—BEST 6 APT. AT SO. SHORE for 5 times annual rental; $10.00 cash down. Address D 440, Tribune.

FOR SALE—4 APTS., NR. ELLIS AND 83D; 7 rms.; steam; rent $3,840; price $17,000; $4,000 cash. Owner, 1 blk. E. of Ellis-av.

FOR SALE—WITHIN 2 BLKS. LAKE, NEAR I. C., handsome 2 flats; rents $150 mo.; $3,700 % cash. 2837 77th-pl. So. Sh. 6705.

FOR SALE—BRICK 6 FLATS, 708-10 E. Marquette; rent $4,900; price $24,000. ALBERT O'ROURKE & CO., 120 N. Clark-st.

FOR SALE—$10,000—FINE APT. BLDG.; easy payments. J. C. Ficklin, Garrick Bldg.

FOR SALE—$ CASH; 3720 LAKE PK.-AV.; mod. 18 apts.; rents $13,000. Mid. 5862.

REAL ESTATE FOR SALE.
APARTMENTS—SOUTH SIDE.

SPECIAL BARGAIN.

MONEY BACK IN FOUR YEARS.
35 APARTMENTS.
Cor. ct. bldg., lot 165 ft. front; court 72 ft. wide, filled with trees and shrubbery, porches with ornamental iron fence; 3, 4, and 5 rms., bldg. 3 yrs. old; sup. const., steel and brick fire walls carried from bsmt. to roof; boiler rm. reinforced concrete; 2 Kewanee fire box boilers.

PRICE $125,000.

MTGE. $85,000, 10 YRS.
Will pay $1,000 a month net over and above operating expenses at mtge. interest. Will consider $25,000 cash and other smaller improved property in the city.
FRANK H. LANG & SON,
40 N. DEARBORN-ST. RANDOLPH 7600.

24 APARTMENT BLDG.,

SOUTH SHORE.
One of the finest 24 apt. bldgs. in the South Shore district; close to S. Shore Country club and S. Sh. sta. Ill. Cent.; English bsmt.; all apts. have sun parlors; 4 and 5 rms.; bldg. is of superior const.; also garages in rear.

PRICE $175,000.

$40,000 cash required. Will net over 15.-000 a yr. over and above operating expenses and interest on mtge.
FRANK H. LANG & SON,
40 N. DEARBORN-ST. RANDOLPH 7600.

6 FLAT—ALL 6 RM. APTS.

1 block from 55th and Indiana-av. "L" station; rent $6,464 year, with 4 garages; mtg. $16,000; price $33,000. Take small trade. 6334 Indiana-av. 1 block E. of 75th-st. Rents $9,000. Give poss. 1st apt. Price $20,000. Cash, $7,500. Will trade for 6 flat. Geo. Graf, 3 S. Dearborn-st. Central 6100.

BLAIR & CO.,

Prospect 3965. 6243 S. Ashland.

SOUTH SHORE 2 APT.

Beautiful bldg., side entrance, lge. living rm. and sun par., 5-5 rms., Nokol burner, 2 car brick garage; bldg. in excellent condition; 3 blks. to Jeffery-av. and 71st.
An exceptional value at $17,500, with only $8,000 cash necessary.
O'CONNOR & BURKE & McDONNELL,
6823 Stony Island. Hyde Park 0212.

FOR SALE—6 FLAT, BRICK, SOLID BIRCH and mahog. trim, tile bath, sun parlor, glazed sleeping porch, extra lge. rms., 1 extra base. flat; 6 brick garages, heated; vacuum cleaning system; 1 blk. to So. Shore Co. Club and G. C. Pk.; 1 blk. from lake; rental $10,140; price $60,500.
BURRIANS, ELLINWOOD & CO.,
3004 E. 79th-st. So. Shore 0037.
Open Sunday afternoons.

BEST BARGAIN.

HYDE PK. 24 FLAT.

Court bldg.; sun parlors and open porches; beautiful mahogany finished interior; French doors throughout; only $20,000 cash; fine terms; act quick. Address T 386, Tribune.

FOR SALE—WOODLAWN MODERN 6 APT. bldg.; rented to 1 tenant for term of years; owner paying only taxes and insurance. Price $25,000. Will net nearly 15 per cent. Investigate. Reasonable terms.
NEWTON B. LAUREN & CO.,
22 W. Monroe-st.

FOR SALE—SACRIFICE—COURT BLDG. Beautiful bldg., 12 apts., 4-5 rooms; tiled entrance; facing Washington Park; story red pressed brick bldg.; income $18,000; beautiful interior decorations; wide court; income now $25,000; new tenants signed up at once. GEO. STEWART, 730 Natl. Life Bldg.

FOR SALE—BY OWNER, 2 APTS., 5 AND 6 rms.; 756 Lafayette-av.; 40x125; 2-flat brick; steam heat; 2 car garage; $16,500; leaving city. Phone Vincennes 5480.

REAL ESTATE FOR SALE.
APARTMENTS—S. W. SIDE.

3 FLAT BARGAIN.

3-5, with sun parlors; 3 car garage in rear. Rockwell 5676.

REAL ESTATE FOR SALE.
APARTMENTS—NORTH SIDE.

HANDSOME DUPLEX BLDG.

3 CAR brick garage to match; BEAUTIFUL apts. of 6 RMS., sun parlors and sleeping porches, 2 BATHS, vapor heat; built 1922; NEVER BEEN LIVED IN. 5959-61 Kenmore-av. and L station. A REAL bargain at $27,500. BAIRD & WARNER, 105 S. La Salle-st.
Mr. Hann, P. 8446. 1349 Morse-av.

ROGERS PARK 6 APT.

Well constructed bldg., east of Clark; best transportation; $10,000 cash; will bring net return of 10 %; price $40,000. Act at once.
Ryan, Ryan & Ryan Realty Co.
1646 Howard-st., at L 8ts.
Sheldrake 5151.

FOR SALE—SIX APT. BLDG.

TWO BLKS. TO JARVIS "L" STA., R. P.

5 RMS., 1 BATH, HWD. FINISH, LIGHT; RENTED $420 A MO.; $11,250 CASH. EASY AGAIN. CALL WILSON, ROGERS PK. 2400.
BAIRD & WARNER.
1349 MORSE-AV.

FOR SALE—$6 APT. BLDG., EAST OF SHERIDAN-RD., NORTH OF DEVON.

3 AND 5 RMS., MODERN, LIGHT, FINE; RENTED $38,000 A YEAR; MODERATE INCUMBRANCE; PRICE $190,000. BAIL WILSON, ROGERS PARK 2400.
BAIRD & WARNER.
1349 MORSE-AV.

Modern Court Bldg., 57 Apts.

North of Lincoln Park; all 4 rooms. One of the most desirable buildings on the North Shore. Leased for $47,300.
Price $250,000. $30,000 cash.
W. K. Young & Bro.,
140 S. Dearborn-st.

EAST LAKE VIEW.

3 apartments of 7 large rooms; 2 baths. Sun parlor, sleeping porch, 2 garages. Located on one of the finest streets east of Broadway. Price, $47,500. Clear.
E. N. Smith. BAIRD & WARNER.
640 N. Michigan-av. Superior 4130.

WONDERFUL BARGAIN.

6 apt., in good location; lot 54x180; price $33,000; $10,000 cash.
COOK & MATHESON,
1046 Wilson-av. Edgr. 3021.

FOR SALE—$14,000 CASH WILL BUY A 12 apt. (4, 4, 5 rms.) Wilson-st. and Lincoln [dea], transp., pres. rental $10,710. Act quick. Must be sold this week. See Ayr.
BURRIANS, ELLINWOOD & CO.,
3004 E. 79th-st. So. Shore 0037.
Open Sunday afternoons.

BEST BARGAIN.

HYDE PK. 24 FLAT.

Court bldg.; sun parlors and open porches; beautiful mahogany finished interior; French doors throughout; only $20,000 cash; fine terms; act quick. Address T 386, Tribune.

FOR SALE—WOODLAWN MODERN 6 APT. bldg.; rented to 1 tenant for term of years; owner paying only taxes and insurance. Price $25,000. Will net nearly 15 per cent. Investigate. Reasonable terms.
NEWTON B. LAUREN & CO.,
22 W. Monroe-st.

FOR SALE—SACRIFICE—COURT BLDG. Beautiful bldg., 12 apts., 4-5 rooms; tiled entrance; facing Washington Park; story red pressed brick bldg.; income $18,000; beautiful interior decorations; wide court; income now $25,000; new tenants signed up at once. GEO. STEWART, 730 Natl. Life Bldg.

FOR SALE—BY OWNER, 2 APTS., 5 AND 6 rms.; 756 Lafayette-av.; 40x125; 2-flat brick; steam heat; 2 car garage; $16,500; leaving city. Phone Vincennes 5480.

REAL ESTATE FOR SALE.
APARTMENTS—S. W. SIDE.

3 FLAT BARGAIN.

3-5, with sun parlors; 3 car garage in rear. Rockwell 5676.

REAL ESTATE FOR SALE.
APARTMENTS—NORTH SIDE.

HANDSOME DUPLEX BLDG.

3 CAR brick garage to match; BEAUTIFUL apts. of 6 RMS., sun parlors and sleeping porches, 2 BATHS, vapor heat; built 1922; NEVER BEEN LIVED IN. 5959-61 Kenmore-av. and L station. A REAL bargain at $27,500. BAIRD & WARNER, 105 S. La Salle-st.
Mr. Hann, P. 8446. 1349 Morse-av.

ROGERS PARK 6 APT.

Well constructed bldg., east of Clark; best transportation; $10,000 cash; will bring net return of 10 %; price $40,000. Act at once.
Ryan, Ryan & Ryan Realty Co.
1646 Howard-st., at L 8ts.
Sheldrake 5151.

FOR SALE—SIX APT. BLDG.

TWO BLKS. TO JARVIS "L" STA., R. P.

5 RMS., 1 BATH, HWD. FINISH, LIGHT; RENTED $420 A MO.; $11,250 CASH. EASY AGAIN. CALL WILSON, ROGERS PK. 2400.
BAIRD & WARNER.
1349 MORSE-AV.

FOR SALE—$6 APT. BLDG., EAST OF SHERIDAN-RD., NORTH OF DEVON.

3 AND 5 RMS., MODERN, LIGHT, FINE; RENTED $38,000 A YEAR; MODERATE INCUMBRANCE; PRICE $190,000. BAIL WILSON, ROGERS PARK 2400.
BAIRD & WARNER.
1349 MORSE-AV.

Modern Court Bldg., 57 Apts.

North of Lincoln Park; all 4 rooms. One of the most desirable buildings on the North Shore. Leased for $47,300.
Price $250,000. $30,000 cash.
W. K. Young & Bro.,
140 S. Dearborn-st.

EAST LAKE VIEW.

3 apartments of 7 large rooms; 2 baths. Sun parlor, sleeping porch, 2 garages. Located on one of the finest streets east of Broadway. Price, $47,500. Clear.
E. N. Smith. BAIRD & WARNER.
640 N. Michigan-av. Superior 4130.

WONDERFUL BARGAIN.

6 apt., in good location; lot 54x180; price $33,000; $10,000 cash.
COOK & MATHESON,
1046 Wilson-av. Edgr. 3021.

FOR SALE—$14,000 CASH WILL BUY A 12 apt. (4, 4, 5 rms.) Wilson-st. and Lincoln [dea], transp., pres. rental $10,710. Act quick. Must be sold this week. See Ayr.
BURRIANS, ELLINWOOD & CO.,
3004 E. 79th-st. So. Shore 0037.
Open Sunday afternoons.

BEST BARGAIN.

HYDE PK. 24 FLAT.

Court bldg.; sun parlors and open porches; beautiful mahogany finished interior; French doors throughout; only $20,000 cash; fine terms; act quick. Address T 386, Tribune.

FOR SALE—WOODLAWN MODERN 6 APT. bldg.; rented to 1 tenant for term of years; owner paying only taxes and insurance. Price $25,000. Will net nearly 15 per cent. Investigate. Reasonable terms.
NEWTON B. LAUREN & CO.,
22 W. Monroe-st.

FOR SALE—SACRIFICE—COURT BLDG. Beautiful bldg., 12 apts., 4-5 rooms; tiled entrance; facing Washington Park; story red pressed brick bldg.; income $18,000; beautiful interior decorations; wide court; income now $25,000; new tenants signed up at once. GEO. STEWART, 730 Natl. Life Bldg.

FOR SALE—BY OWNER, 2 APTS., 5 AND 6 rms.; 756 Lafayette-av.; 40x125; 2-flat brick; steam heat; 2 car garage; $16,500; leaving city. Phone Vincennes 5480.

REAL ESTATE FOR SALE.
APARTMENTS—NORTH SIDE.

SERVICE

H. E. HENDERSON & CO.

cordially invites you to avail yourself of the services of their corps of Real Estate experts, who will cheerfully submit attractive offerings in Rogers Park and No. Edgewater properties. This service also saves you much of the annoyance attendant to finding the right property, financing details, etc.
We will appreciate your call either by letter or phone, making an appointment to inspect some of our choice selections.
Automobile Service.
39 apt., 2 bks. from lake and Bryn Mawr L, attractive bldg. and layout. Mortgage $160,000, at 6 %; rental $25,500; price $187,500; $20,000 cash required; investigate at once. Mr. Dendor.
12 apt.; owner needs ready cash and will sacrifice this beautiful bldg., 5-5s, 2-4s; sun parlors, terra-cotta trim; near Loyola L; property clear; rental $12,150; $15,000 cash required. Mr. Lindholm.
6 apt., beautiful new bldg., 6-5s; sun parlors; 5 garages; close to Loyola L; rental $9,000; price $80,000. $17,000 buys equity; owner must sell; act quickly. Mr. Gilmore.
Open every Evening and Sunday.
H. E. HENDERSON & CO., 6532 Sheridan-rd.

5 TIMES RENTAL.

ROGERS PARK NEW 52 APT. BLDG.
Near Lake and Howard L exp.
2, 3 and 4 room apts., renting from $65 to $90. Apts. have 20 ft. living rooms, in-a-dor beds, center and side lights, mirrors and French doors, built-in buffets, complete kitchen, outside icing, airy bedroom, pedestal washstand, built-in tub; not a dark room in the bldg. Large 61x154x125 grounds now being landscaped; yearly rents $31,780; new and properly financed.
N. E. CORNACKER & CO.,
Rogers Park 8145. 6757 N. Clark-st.

APARTMENT HOTEL IN THE HEART OF UPTOWN CHICAGO.

Fireproof bldg., 4 stories, foundations for 3 more; 6 shops and 30 high class furnished apts.; built by owner for own use; first time offered for sale. A clean cut proposition for man or woman with hotel experience. $100,000 cash needed. Details at personal interview. See TALCOTT.
J. G. UPTON COMPANY. [Excl. Arts.]
4403 Sheridan-rd. Edgewater 0002.

EXCEPTIONAL

Value in new hi-class brk. 2 apt. in RAVENSWOOD; 5 rms. and sleeping porches; steam heat; physician's office; PAYED and paid for. Near PARK AND PLAYGROUND; $14,750; only $2,750 cash, bal. $125 month. Sunday phone. Lake View 7374.
LOEB-HAMMEL,
140 S. Dearborn-st. Rand. 5757.

BARGAIN.

EDGEWATER TWO APT.

High class steam heated bldg.; fireplaces, breakfast room, 5 rms. each, 2 baths; hot and extra lavatory on each floor; billiard room, cold storage, 2 car heated garage; corner lot, 40x125; rental $10,080; $10,000; excellent transportation; restricted district; $31,000; buildings cost more. Address S 224, Tribune.

FOR SALE—REAL BUY IN WILSON-AV. district—15 apt. bldg., 3 6s, 5-5 and 6-4 rooms; corner bldg. on lot 50x165; all large, light and airy; interior in A1 condition. Rentals, $16,700 yr. Price, $88,000; terms, $15,000 cash.
3 apt., ½ blk. from lake; lot 40x125; 7 rms. and 3 b.; 2 baths; excellent location; 2 garages; rentals, $525 month; price $33,000; terms, $15,000 cash. See Mr. Miner.
BAIRD & WARNER, INC.,
4559 Broadway. Sunnyside 0169.

FOR SALE—NEAR LINCOLN PARK. Ten apts.; rents, $7,200. Price, $40,000. Six apts.; rents, $6,100. Price, $40,000. Nine apts.; rents, $8,400. Price, $48,000. Price, $145,000.
4 apts., near Wellington station; rents, $32,500. Price, $170,000.
COCHRAN & McCLUER CO.,
[Vandercook]. 40 N. Dearborn-st.

FOR SALE—LINCOLN PARK 6 APARTment; all six rms., 2 baths, sun parlors, 5 brick garages; only 5 yrs. old. Large lot. Real location. Will exchange for income. Diversey-av. Rents, $12,000. Priced less than 6 times rental. Price, $25,000 cash. See TALCOTT.
J. G. UPTON COMPANY, Agents.
4403 Sheridan-rd. Edgewater 0002.

FOR SALE—BEST INVESTMENT TODAY—apartment site, Sheridan-rd. block, Near Lincoln Park.
Income $44,000; incumbrance $175,000; all modern; improvements; 5-6-8 room flats; will sell at less than five times annual rental.
GEO. STEWART,
29 S. La Salle-st.

EDGEWATER BARGAIN.

9 apt., 3 5-rm. and 6 4-rm. apts.; sun porches; lot 50x177; payed alley; room for 5 garages; price $49,000.
COOK & MATHESON,
1046 Wilson-av. Edgr. 3021.

FOR SALE—ROGERS PK. APT. BLDG. Near construction; 70 apts. and 7 shops; mechanical refrigeration; rental $70,000; conservatory; 2 garages near by; incumbrance $400,000; price, $525,000. Will take good city trade. Address D N 103, Tribune.

HIGH GRADE 8 APT.

East of Sheridan-rd., near lake; 7 rooms, sun parlors, 2 baths, etc.; all large, light rooms; price $37,500; $15,000 cash. GREENE & CO., 3900 Sheridan-rd. Lake View 5581.

20% NET INCOME.

$16,000 cash buys apt. prop. on Winthrop nr. new Lawrence-av. sta.; lot 50x150; bldg. leased at $450 per mo. net to owner; no exp. except taxes and ins.; price $46,500. Address T 336, Tribune.

HOME AND INVESTMENT.

Mod. sun par. 3 apt. detached, 5 lge. rms., glazed sleep. porch, high basemt., garage, nice yard; Thorndale "L" bldg barg.; $3,500 cash; $10,000; bal. to suit. Address T 224. Tribune.

FOR SALE—EXCEPTIONALLY HIGH 6-5 rms., sun parlors, glazed porches; real home; fine income. Marsted 1846.
STEPHENSEN & WENTWORTH.
Edgewater 0620. 4662 Broadway.

FOR SALE—BARGAIN, 6 FLAT, 5 ROOMS each, sun parlors and sleeping porches; $7,200 per yr. Price, only $40,000. Call PLATT.
J. G. UPTON COMPANY.
4403 Sheridan-rd. Edgewater 0002.

FOR SALE—BROOKLINE COURT STONE front 6 apartment building, 7-8 rooms; right at Lincoln Park and Wrightwood-av.; possession; only $10,000 cash required; price quick sale $25,000. Address X 510, Tribune.

FOR SALE—6 APT. BLDG. BURLING-ST., north of Diversey; suitable for rooming house.
THEO. R. CHRISTIAN & SONS.
2707 N. Clark.

RAVENSWOOD GARDENS.

2 flat brick; 5 and 5; furnace heat; oak trim and floors; like new; L 1 block; $11,500. Ravenswood 6383.

FOR SALE—KENMORE-AV., 30 APT. EXclusive district, sun parlors; rent $35,000. Best offering on North Side at $187,000. $60,000 cash. Owner.
HERMAN & KLUEN CO.,
1125 Bryn Mawr-av. Edgewater 1886.

ELEGANT NEW 2 APT.

1718-20 Balmoral-av., 1 blk. w. of Clark; sun parlors, strictly up to date; h. w. heat; open for inspection today, 2 to 5 p. m.
FOR SALE—18 APT., 5 AND 12 4 RMS.; ½ blk. Wilson L. sta.; ideal for hotel apts.; low mortgage $45,000; 7 % can handle with $20,000 cash; no reasonable offer not quick. Address C Y 584, Tribune.

FOR SALE—2 FLAT BRICK, TWO 5 AND four 4 room apts.; rents $1,400; price only $20,500; $10,000 cash; Edgewater, near "L"; owner. Address E A 542, Tribune.

FOR SALE—OWNER'S SACRIFICE—FIRST offer $14,000 gets 3 flats, 235 Menominee-av., near Division. Terms. See CHUTKOW & SOTHAM, 10 S. La Salle-st.

FOR SALE—1528 LILL-AV., 2 APT. BRK., 5 and 7 rms.; lot 33x172; near lake; sacrifice for $20,000, or best offer. Rogers Park Realty Co., 1400 Morse-av.

FOR SALE—2 APT. 7 ROOMS; GARAGE; large lot. $17,500; ideal home section of Rogers Park. FRED HOLMEN, 1535 Jarvis-av., Rogers Park 8180.

FOR SALE—18 APT. SUN PARLOR BLDG.; materially reduced for quick sale; 1½ blks. from L and lake; usually $34,000; now $28,000. HOLMEN, 1535 Jarvis-av. Rog. Park 8180.

FOR SALE—4 FLAT BRICK, 2TM. ST., 7-7-8 rms., 2 tile baths; sleeping porch; sacrifice $21,000. SIMMONS & CO., 1773 Wilson. Ravenswood 0437.

BARGAIN—RAVENSWOOD.

New mod. 2 apt., 5 rms. each; sun par.; stm. ht.; price $13,000. Ravenswood 6383.

FOR SALE—IDEAL 42 APARTMENT BUILDing in Edgewater, near Sheridan-rd.; will take good improved, clear farm, or vacant as first payment. Address E F 216, Tribune.

FOR SALE—12 FLATS CONTAINING 80 rooms, close in, well constructed; rent $9,000; price, $44,000 cash; price only $33,500. Corcoran, 311 N. Clark-st. Sup. 2751.

FOR SALE—2 FLAT BRICK, 5 AND 5 RMS.; rents $1,365.00; will need $250.00 cash; terms. BOYD BROWN, 5616 Broadway. Sunnyside 3841.

Rent $52,000—$30,000 Buys

equity 30 apts., near lake; price $179,000. HOLMEN, 1535 Jarvis-av. Rog. Park 8180.

FOR SALE—2 FLAT BRICK, 5-5 ROOMS; modern, new buildings; lot 31x194; hot water heat; rents $1,200; price $12,000; $3,000 cash needed. Call at 5558 N. Hermitage-av.

FOR SALE—18 APT., BEST BUY IN THE city; good for speculation; brokers protected. FRANKLIN 6451.

FOR SALE—HIGH GR. 3 APT., 7 RM., 3 bath, sun par., finished st. pch., h. w. ht.; rental $2,040; $20,000 cash req. R. 2 W. 63d-st.

FOR SALE—6 APT. EDGEWATER, SUN par., new bldg.; $37,000; $15,000 cash; big bargain. Hollis Bros., 3943 Broadway. Lake View 7374.

FOR SALE—6 APT. NEW BLDG. NR. lake; wond. constn.; $43,000; $13,000 cash. Nichols Bros., 3943 Broadway. Lake View 9200.

FOR SALE—FLAT FROM LINCOLN PK. 3 rms. each; $28,500; price $145,000; cash $35,000. Address D M 442, Tribune.

FOR SALE—2 BLKS. FROM LINCOLN PK., modern 6 apt., 5 rooms, 7 yrs. old. Ph. Buckingham 4248.

FOR SALE—20 FT

REAL ESTATE FOR SALE.
APARTMENTS—NORTH SIDE.

SPECIAL.
THE VERY BEST IN
ARTMENT PROPERTY
E GOLD COAST SECTION OF THE
SIDE. Sixty-eight apartments, one
high grade business men; consist-
decorations of the very best; 23
ntage.
Yearly income over $81,000
mortgage, $300,000, at 6%%; bal
run; very small payments. A real
$500,000
r will consider a reasonable payment
agreeable terms. Also income
change in other property.
V. E. MEYERS & CO.,
Exclusive.
127 N. Dearborn-st.

IN EVERY WAY, THIS
u. Edgewater 8 flat. Sun
built in bathtub. Excel.
. Nr. L and surf. You
make money on this at
500. I need $10,000 cash.
ess H J 324, Tribune.

OG. PK. COR. 18 APT.
6's with 2 baths; three 5s, twelve
d, sun porches, large lot; conv. to
k, sta.; price about 5 times rental;
$3,000.
SIX APT.
Sher., nr. lake; 6 rms.; $55,000
FOUR APT.
Loyola sta.; 7 rms. each; exp. pchs.; sun
3 car heated garage; price $30,000.
McFARLAND & CO., R. P. 0853.

SALE—3 APT. N. EDGEWATER, 2
L, sun parlor, glazed sun porch, 2
3 car 2x12s; price $29,000; cash re-
$10,000.
E. of Broadway, 1 blk. of L, 2 blks
s, and 5 rms. income $8,220; price
; cash required $20,000.
pt. bldg., E. of Sheridan-rd.; less than
old at a time; actual rental of
0 per year; $25,000 cash required.
Open all day Sunday.
JOHN P. CRAGIN & CO.,
Broadway. Sunnyside 4308.

nished Apartment Hotel.
LARK AND FULLERTON-PKWY.
runs 16 years. 206 kitchenette and
rooms. Gross income $68,000 per an
xpense very low; parties wanting bus-
ply to
M. J. BOND & CO., 25 N. Dearborn-st.
Exclusive Agents.

APTS., EDGEWATER.
Broadway; well constructed, sun par-
4 and 5 rm. apts.; annual rental
,000; very financed; $45,000 cash
andle; exceptional chance for good in-
; will not cover 29%. Kennedy,
ROOKE & CO., 111 W. WASHINGTON

SALE—12 APTS. MODERN BRICK; COR.
only $55,000; all lrs.; 4 rms. and bath
near Maple Square and Grace; rent
$9,300 per year; mortgage, running
; or will consider a vacant lot; 3 car
w. bt., North Side, or $10,000 cash a
yment. JOHN P. HEIM, Exclusive Agent.
Ashland-av.

PARTMENTS—N. W. SIDE.

2 FLAT BRICK.
completed; 6 and 6 rooms, showers,
bath tubs, tile floors, linen closets,
ge porches, built-in features, and
street paved and paid for. Kenneth-
Irving Park-blvd. 2½ blocks steam
; easy terms. Special Offering by
Owners, 3745 N. Cicero-av. Phone Eli-

SALE—SNAP FOR SOME ONE LOOK-
for high grade 2 flat building in best
of Irving Park, near C. & N. W.
; schools at curbing; and 5 rooms
parlor, with sleeping porch, hot water
4 car brick garage, 50 foot lot; price
00; only $3,000 cash.
BEESLEY & KERMAIER,
4219 Irving Park-blvd.

EW 3 FLAT, $21,000.
ng Pk., nr. L; 5 rms., a. par., glazed
., Sherman tub, shower; fireplace
bookcases; pan. din. rm.; car ga.;
$3,000.
L. R. WILLIAMS & CO.,
Lawrence-av. Juniper 1279.

GAN SQUARE 18 APTS.
grade apt. bldg., prominent corner,
leaded "L" station; 10 4-room apts.,
room apt., steam heat; rent $16,000
; cash required $25,000; owner prefers
date sale. J. S. JACKOWSKI & CO.,
sively. 2537 N. Kedzie-blvd.

AUTIFUL NEW 3 FLAT,
3 Winnemac; best in town; worth $40-
; 6 rooms each, sun parlors, sleeping
, entrance boiler, white enamel kitch-
all Field buffet; open for inspection.

LBANY PARK 2 APT.
N. St. Louis-av., near Kimball "L"
2 and 6 rm. apts.; steam heat
$12,500; terms. All Sunday to 10

SALE—4 FLATS, 3-7 AND 4 ALCOVE;
ment; steam; all light rms.; 2 car brick
; beautiful location; rent, $3,600; price
$7,000. Owner, Address T 240, Tribune.

SALE—MODERN 12 APT., ALBANY
; 2 and 3 rms. each; cash to bal-
$30,000. Bal. terms. Mr. Healy,
CHICAGO REALTY AND BOND CO.

SALE—2 FLAT BRICK, 5 AND 6 RMS.,
eating plants; tile vestibule and bath;
brick garage; list 33x125; price $12,-
$2,000. Hunt & HUNT.

SALE—BARGAIN, RAVENS. MANOR,
6 rms.; L sta. 1 blk.; rent $1,760
ost $11,000; terms. Will trade for
SALE—FLAT, BRICK, 5-6 RMS., 2
ting plants, 2 car brick garage, 60 ft.
; price $12,500; cash to suit.
E & CO., 4400 Lawrence-av.

SALE—2 FLAT BRICK, 4-4; STRICT-
ond; 5 w. ht. stoves; 2 toilets; rents
month from 1 flat and garage, $60 mo.;
$9,000 cash. Call owner, Palisade 1416.

SALE—STRICTLY MOD. 2 FLAT; 5 AND
rms.; hot water heat; 2 beat. bths.;
office for quick sale; $3,000 cash reqd. Ad-
owner, 4320 Armitage-av.

SALE—BEAUTIFUL 6-8 ROOMS AND
sun parlor, fireplace and bookcases; 2 car
transportation. Make $14,500; $5,000 cash; L
WENDLAND & STAHL, 3944 Irving Pk.-bd.

SALE—3 FLAT, FRAME, 6 AND 6
modern; 50x125ft. on garage;
location; price only $8,000; $3,000 cash.
4320 Armitage-av.

APARTMENTS—WEST SIDE.

2 Apts., Brick, Steam Ht.
7 and 8 rms., modern; large rooms; Sears-
Roebuck district, near Lake; bargain for
quick sale; $12,500; no agents. Phone owner
Monroe 5232.

SALE—A 2 STORY BRICK. $1,750
cash; Colonial porches; 5 and 5 rooms; wide
; steam ht.; price $12,250; near Kilbourn
Park. Owner, 3126 IRVING PARK-BLVD. 4448

SALE—2 FLAT BRICK $4,000; CASH,
; 4 rooms; 1 bedroom; 2 lavatory bldgs together with
ty walls; gas light; 6 and 7 rooms; rent
each; west of Kedzie near Congress. Ad-
L. Price $30,000. Address F P 400, Tribune.

REAL ESTATE FOR SALE.
APARTMENTS—WEST SIDE.

12 FLAT SPECIAL.
BIG BARGAIN.
Facing prominent boulevard and square,
modern 12 apt. bldg., 6 of 4 rooms and 6
of 5 rooms; large sun parlors; rents now
$10,400—will be over $12,000; a very good
buy at
$59,000.
Owner will take about $15,000 cash, bal-
ance terms.
W. E. MEYERS & CO., Exclusive.
127 N. Dearborn-st.

12 FLAT BARGAIN.
Modern 12 s., finest location Irving Park;
154 rm. flats, stove heat; bldg. only 5 yrs.
ed. A real barg. $10,000 cash, bal. terms.
HERMAN MAGNUSON & CO.,
Fullerton, cor. Milwaukee-av.
Humboldt 2085.

SEE THIS TODAY.
2 flat brick new, 5-6 rms., separate heat-
ing plants; oak trim, steel construction
throughout; 50 ft. lot; car brick garage;
price only $12,500.
A. J. REINE & CO.,
4400 Lawrence-av.

FOR SALE—NEW 2 FLAT BRICK, 3 AND 6
rooms; 2 sep. H. W. plants; sun parlors;
brick fireplaces, etc.; street paved and paid;
immdi. loc.; 1st mtg., $7,000. Owner must
sell at once and will take $13,500, with only
$3,500 cash. PAUDEN BROS., 3309 N.
Crawford-av., corner Milwaukee-av.

A REAL BUY.
2 flat brick, new, 5-5 rms., 2 hot water
plants; exceptionally large rooms; oak and
mahogany trim; price only $14,000.
A. J. REINE & CO.,
4400 Lawrence-av.

HIGH GRADE 6 APT.
Albany Park; sun parlors, sleeping porches,
oak trim, fireplaces, buffets; lot 50x132;
rent $9,360; exceptionally good return on
$100,000 investment; conv. transportation.
4029 N. Avers-av. Owner on premises.

2 FLAT BUILDINGS
The kind you would build on 34 ft. lots; all
hardwood trim; delightful buyers our refer-
ence: Cicero-av. and Wabansia. 2 blks north
of North-av. CEPEK CO.

NEW 2 FLAT—LOGAN SQ.
3041 N. Troy-st.; two 5 room flats; sun par-
lor; 2 separate hot water heating plants; lot
24x125; $4,000 cash; bal. easy terms.
P. S. KUNKEL & CO.,
3640 Milwaukee-av. Albany 6010.

ALBANY PARK.
4346-48 Sawyer-av., high grade 6 flat; all
5 rms., with 6 car heated brick garage;
rental $6,400 year; $15,000 cash down. Ap-
ply E. Pinkonsly, 2295 Milwaukee-av.
FOR SALE—BARGAIN, $14,500
forms modern 2 flat, 6 and 6 rms. each;
h. w. ht.; 2 car garage; in Albany Park, nr.
L; $3,000 cash.
J. R. WILLIAMS & CO.,
3406 Lawrence-av. Juniper 0006.

ALBANY PARK 18 APT.
New bldg., 3, 4 rooms; door beds; rent
$3,000; price $30,000. Terms.
W. E. YOUNG & BRO., 140 S. Dearborn-st.
Central 8847. [Marelli.]

FOR SALE—FLAT FRAME, IN HEART OF
Irving Park 6-6 rms, 2 furnaces; wonder-
ful location; near Irving Pk. sta. C. & N. W.;
real building; well constructed and rented;
$9,500; cash $3,500. See this today. PAU-
DEN BROS., 3309 N. CRAWFORD-AV.

2 FLAT BRICK, $13,500.
Best buy in West Albany Pk.; new 5 and 6
rm. flats; oak trim; steel construc-
tion; ready to move in; $4,000 cash required.
HUGH J. DOBEL, 4441 LAWRENCE-AV.

FOR SALE—2 APT. BRICK, 5 AND 6 RMS.;
oak trim.; 2 car brick garage; rental $900;
pr. $7,700; cash $4,200. $31 per mo. incl.
taxes and int. Owner-av. Owner;
THOMAS, 951 N. Harding-av.

ONLY $9,000.
2 flat brick bldg., hot water heat, electric
light and bath, convenient; terms to re-
sponsible parties. A. J. REINE & CO.,
4400 Lawrence-av.

MODERN BRICK 4 APT.
4319 N. Whipple-st., nr. Montrose, all large,
light rms., 4 furnaces, mah. tr.m., best plumb-
ing; price $18,500. Call Sun.
FOR SALE—NEW 3 APT. BLDG., $31,000;
well built; 1 yr. old; splendid trans.; grow-
ing neighborhood; cash $8,000.
JOHN B. DE YONEY COMPANY,
Exd. Agts., 133 W. Washington-st.

CHOICE 4 APT.
Albany Park, nr. Lawrence-av., mod. 5 rms.
apts.; steam ht.; extra large lot; conv. to
transportation. Address A 160, Tribune.
$16,500 BUYS MY 2 APT.,
3050 N. Troy-st., 5-5 rms., sun parlors;
steam heat; 2 car garage; rent $4,000 each.
Call 2d Apt., Sunday, to inspect.
FOR SALE—ALBANY PARK 2 APTS., 6-5
rms., sun parlors, sleeping porches; $6,000; worth
$8,000; cash $18,000. 1 block to "L."
H. C. SCHULLER,
4334 N. Kedzie-av. Irv. 0504.

FOR SALE—TWO STORY BRICK BLDGS., 5-5
rooms, sun parlors and sleeping porches, on
S. Kedzie-av., north of Lawrence-av.
Agents on premises Saturday and Sunday.
JAMES H. DOYLE, 3400 Lawrence-av.

5-5 Brick, Furnace, Price $12,500.
Fireplace, bookcase, buffet, tile bath, vest.,
beaut. oak finish; like new; 30 ft. lot. Inq.
3206 Irving Park-blvd.

SALE—BEAUTIFUL 2 FLAT, ELE-
gant condition, large light rooms, steam
heat; garage; 1 blk. to "L"; price only $12,-
000. ROBERT E. SPENGLER, 3405 Law-
rence-av. Irving 4437.

FOR SALE—WIDOW MUST SELL 3 FLAT
high light and modern rms. sun par.; bar-
gain at $20,000; $6,000 cash. Inspec-
tion by appointment. BURKE & LYNN,
4729 N. Kedzie-av. Irving 1296.

FOR SALE OR EXCH—SEE THIS IRVING
Pk. 10 apt. bargain; 4 yrs. old, tile baths
rent, 9 furn. and 3 store; 60x125 cor.;
income $5,200 yr.; $4,000 cash. Will trade
for smaller clear. Irving 1296.

ALBANY PARK 4 APT.
4724-26 N. Troy-st., nr. Lawrence, all 5
rms.; modern; steam heat; large
lot; garage; price $26,500. Call Sunday.
FOR SALE—WELL CONSTRUCTED 1½
story frame house, 6 rms. first flat, 5 rms.
second hardwood trim; good condition. Of-
fice for quick sale; $3,000 cash reqd. Ad-
dress F 236, Tribune.

FOR SALE—BEAUTIFUL 6-8 ROOMS AND
sun parlor, fireplace and bookcases; 2 car
transportation. Make $14,500; $5,000 cash; L
WENDLAND & STAHL, 3944 Irving Pk.-bd.

FOR SALE—3 FLAT, FRAME, 6 AND 6
rooms; modern; 50x125ft. on garage;
location; price only $8,000; $3,000 cash.
4320 Armitage-av.

APARTMENTS—WEST SIDE.

2 Apts., Brick, Steam Ht.
7 and 8 rms., modern; large rooms; Sears-
Roebuck district, near Lake; bargain for
quick sale; $12,500; no agents. Phone owner
Monroe 5232.

FOR SALE—A 2 STORY BRICK. $1,750
cash; Colonial porches; 5 and 5 rooms; wide
; steam ht.; price $12,250; near Kilbourn
Park. Owner, 3126 IRVING PARK-BLVD. 4448
Harrison-st. Nevada 4581-2.

FOR SALE—2 FLAT BRICK, $8,000; CASH,
$2,500; 4 have several bldgs together with
ty walls; gas light; 6 and 7 rooms; rent
each; west of Kedzie near Congress. Ad-
L. Price $30,000. Address F P 400, Tribune.

REAL ESTATE FOR SALE.
APARTMENTS—WEST SIDE.

12 FLAT SPECIAL.
BIG BARGAIN.
Facing prominent boulevard and square,
modern 12 apt. bldg., 6 of 4 rooms and 6
of 5 rooms; large sun parlors; rents now
$10,400—will be over $12,000; a very good
buy at
$59,000.
Owner will take about $15,000 cash, bal-
ance terms.
W. E. MEYERS & CO., Exclusive.
127 N. Dearborn-st.

12 FLAT BARGAIN.
Modern 12 s., finest location Irving Park;
154 rm. flats, stove heat; bldg. only 5 yrs.
ed. A real barg. $10,000 cash, bal. terms.
HERMAN MAGNUSON & CO.,
Fullerton, cor. Milwaukee-av.
Humboldt 2085.

SEE THIS TODAY.
2 flat brick new, 5-6 rms., separate heat-
ing plants; oak trim, steel construction
throughout; 50 ft. lot; car brick garage;
price only $12,500.
A. J. REINE & CO.,
4400 Lawrence-av.

FOR SALE—NEW 2 FLAT BRICK, 3 AND 6
rooms; 2 sep. H. W. plants; sun parlors;
brick fireplaces, etc.; street paved and paid;
immdi. loc.; 1st mtg., $7,000. Owner must
sell at once and will take $13,500, with only
$3,500 cash. PAUDEN BROS., 3309 N.
Crawford-av., corner Milwaukee-av.

A REAL BUY.
2 flat brick, new, 5-5 rms., 2 hot water
plants; exceptionally large rooms; oak and
mahogany trim; price only $14,000.
A. J. REINE & CO.,
4400 Lawrence-av.

HIGH GRADE 6 APT.
Albany Park; sun parlors, sleeping porches,
oak trim, fireplaces, buffets; lot 50x132;
rent $9,360; exceptionally good return on
$100,000 investment; conv. transportation.
4029 N. Avers-av. Owner on premises.

2 FLAT BUILDINGS
The kind you would build on 34 ft. lots; all
hardwood trim; delightful buyers our refer-
ence: Cicero-av. and Wabansia. 2 blks north
of North-av. CEPEK CO.

NEW 2 FLAT—LOGAN SQ.
3041 N. Troy-st.; two 5 room flats; sun par-
lor; 2 separate hot water heating plants; lot
24x125; $4,000 cash; bal. easy terms.
P. S. KUNKEL & CO.,
3640 Milwaukee-av. Albany 6010.

ALBANY PARK.
4346-48 Sawyer-av., high grade 6 flat; all
5 rms., with 6 car heated brick garage;
rental $6,400 year; $15,000 cash down. Ap-
ply E. Pinkonsly, 2295 Milwaukee-av.
FOR SALE—BARGAIN, $14,500
forms modern 2 flat, 6 and 6 rms. each;
h. w. ht.; 2 car garage; in Albany Park, nr.
L; $3,000 cash.
J. R. WILLIAMS & CO.,
3406 Lawrence-av. Juniper 0006.

ALBANY PARK 18 APT.
New bldg., 3, 4 rooms; door beds; rent
$3,000; price $30,000. Terms.
W. E. YOUNG & BRO., 140 S. Dearborn-st.
Central 8847. [Marelli.]

FOR SALE—FLAT FRAME, IN HEART OF
Irving Park 6-6 rms, 2 furnaces; wonder-
ful location; near Irving Pk. sta. C. & N. W.;
real building; well constructed and rented;
$9,500; cash $3,500. See this today. PAU-
DEN BROS., 3309 N. CRAWFORD-AV.

2 FLAT BRICK, $13,500.
Best buy in West Albany Pk.; new 5 and 6
rm. flats; oak trim; steel construc-
tion; ready to move in; $4,000 cash required.
HUGH J. DOBEL, 4441 LAWRENCE-AV.

FOR SALE—3 FLAT BRICK, 6 AND 6
rms. and 5 rm. flat; 2 furnaces; 2 car
brick garage; rent $3,600; price $30,000;
$10,000 cash. Owner, 3745 N. Cicero-av.
Phone Eli-

SALE—LOGAN-SQ.—LARGE 3 FLAT,
for high grade 2 flat building in best
of Irving Park, near C. & N. W.
; schools at curbing; and 5 rooms
parlor, with sleeping porch, hot water
4 car brick garage, 50 foot lot; price
00; only $3,000 cash.
BEESLEY & KERMAIER,
4219 Irving Park-blvd.

EW 3 FLAT, $21,000.
ng Pk., nr. L; 5 rms., a. par., glazed
., Sherman tub, shower; fireplace
bookcases; pan. din. rm.; car ga.;
$3,000.
L. R. WILLIAMS & CO.,
Lawrence-av. Juniper 1279.

GAN SQUARE 18 APTS.
grade apt. bldg., prominent corner,
leaded "L" station; 10 4-room apts.,
room apt., steam heat; rent $16,000
; cash required $25,000; owner prefers
date sale. J. S. JACKOWSKI & CO.,
sively. 2537 N. Kedzie-blvd.

AUTIFUL NEW 3 FLAT,
3 Winnemac; best in town; worth $40-
; 6 rooms each, sun parlors, sleeping
, entrance boiler, white enamel kitch-
all Field buffet; open for inspection.

LBANY PARK 2 APT.
N. St. Louis-av., near Kimball "L"
2 and 6 rm. apts.; steam heat
$12,500; terms. All Sunday to 10

SALE—4 FLATS, 3-7 AND 4 ALCOVE;
ment; steam; all light rms.; 2 car brick
; beautiful location; rent, $3,600; price
$7,000. Owner, Address T 240, Tribune.

SALE—MODERN 12 APT., ALBANY
; 2 and 3 rms. each; cash to bal-
$30,000. Bal. terms. Mr. Healy,
CHICAGO REALTY AND BOND CO.

SALE—2 FLAT BRICK, 5 AND 6 RMS.,
eating plants; tile vestibule and bath;
brick garage; list 33x125; price $12,-
$2,000. Hunt & HUNT.

SALE—BARGAIN, RAVENS. MANOR,
6 rms.; L sta. 1 blk.; rent $1,760
ost $11,000; terms. Will trade for
SALE—FLAT, BRICK, 5-6 RMS., 2
ting plants, 2 car brick garage, 60 ft.
; price $12,500; cash to suit.
E & CO., 4400 Lawrence-av.

SALE—2 FLAT BRICK, 4-4; STRICT-
ond; 5 w. ht. stoves; 2 toilets; rents
month from 1 flat and garage, $60 mo.;
$9,000 cash. Call owner, Palisade 1416.

SALE—STRICTLY MOD. 2 FLAT; 5 AND
rms.; hot water heat; 2 beat. bths.;
office for quick sale; $3,000 cash reqd. Ad-
owner, 4320 Armitage-av.

SALE—BEAUTIFUL 6-8 ROOMS AND
sun parlor, fireplace and bookcases; 2 car
transportation. Make $14,500; $5,000 cash; L
WENDLAND & STAHL, 3944 Irving Pk.-bd.

SALE—3 FLAT, FRAME, 6 AND 6
modern; 50x125ft. on garage;
location; price only $8,000; $3,000 cash.
4320 Armitage-av.

APARTMENTS—WEST SIDE.

2 Apts., Brick, Steam Ht.
7 and 8 rms., modern; large rooms; Sears-
Roebuck district, near Lake; bargain for
quick sale; $12,500; no agents. Phone owner
Monroe 5232.

FOR SALE—A 2 STORY BRICK. $1,750
cash; Colonial porches; 5 and 5 rooms; wide
; steam ht.; price $12,250; near Kilbourn
Park. Owner, 3126 IRVING PARK-BLVD. 4448
Harrison-st. Nevada 4581-2.

FOR SALE—2 FLAT BRICK, $8,000; CASH,
$2,500; 4 have several bldgs together with
ty walls; gas light; 6 and 7 rooms; rent
each; west of Kedzie near Congress. Ad-
L. Price $30,000. Address F P 400, Tribune.

REAL ESTATE FOR SALE.
BUSINESS PROPERTY—SOUTH.

67th-st. Nr. Stony Island-av.
5 STORES, 16 APTS. AND 15 GARAGES.
LOT 100x128.
New business block, just completed, in a
rapidly developing business section of 67th-
st., just west of Stony Island-av.; all occu-
pied and rented to responsible tenants on
graduated leases. Ground alone is worth
$100,000 today, and will double in value
within the next 2 yrs. The bldg. could not
be duplicated under $85,000.
PRICE $175,000.
Mtge. $90,000; $40,000 to $50,000
CASH REQUIRED.
AND OTHER SMALLER CHICAGO
PROPERTY.
We have other smaller and larger business
properties in the same district that we can
sell where profit of from $25,000 to $35,-
000 can be made within the next 12 months.
FRANK H. LANG & SON,
EXCLUSIVE AGENTS.
40 N. DEARBORN-ST. RANDOLPH 7600.

5210-12-14 S. ASHLAND-AV.
Modern 2 story mill constructed bldg., suit-
able for manufacturing purposes, warehouse,
factory, wholesale paper, etc.; lot 75x125, all
present occupied by wholesale paper firm;
immediate poss. if desired or May 1, 1923;
property as it stands could not be duplicated
for $60,000.
PRICE $40,000.
Will consider $10,000 cash, balance to be
arranged by mtge. on property or will con-
sider cash and other property for the equity.
Commission to brokers.
FRANK H. LANG & SON,
EXCLUSIVE AGENTS.
40 N. DEARBORN-ST. RANDOLPH 7600.

FOR SALE—THIS WEEK.
3 CHOICE
E. 63D-ST. CORNERS.
$45,000—$65,000—$75,000, after May 1st
Nothing on 63d-st. East of S. Park
Can be had for double the money.
Next 18 months.
One at $250,000 and one at $625,000.
Easy terms.
McKEY & POAGUE,
[McMinn].
133 W. Washington-st. Franklin 1048.

HOTEL SNAP.
MOST WONDERFUL BARGAIN.
Rare opportunity to man with $20,000.
Last year gross rents, $28,000. Total ex-
penses, $7,000. Your money back in less
than year. Husband's death forces widow
to make big sacrifice. Completely furnished
50-room hotel. Bldg. alone appraises at
$75,000. Our whole price, $60,000. Should
easily earn itself in 3 yrs. Lot 100x180;
12 baths; low pressure boilers. Excellent
condition. Owner on property, 4227-29-31-33
Wabash-av. Swanstrom, salesman.
TAKKEN, 6948 Stony Island-av. H. 0459.

HYDE PARK CORNER.
N. e. corner E. 55th-st. and Lake Park-av.;
transfer corner; recently remodeled; 2 large
stores, 2d floor with 2 street entrances; full
basement; steam heat; one store suitable for
bldg. vacant. Opportunity for business man
to purchase property at a bargain price for
his use and lease space not occupied. Ideal
location in heart of fast growing Hyde Park
hotel district. Price $38,000; about $15,000
cash required.
O'CONNOR, BURKE & McDONNELL,
6823 Stony Island-av. Hyde Park 0212.

BUSINESS SPECIAL.
EXCELLENT 71ST-ST BUSINESS CORNER.
2 story present brick building, containing 5 stores and 5 apts., 6 rms. each;
brought vacant in rear for 40 ft. bldg. Rapidly developing business district. Rent very
low. Can be increased greatly.
MTGE., $25,000; 6%. DUE 1925.
PRICE, $59,000.
FRANK H. LANG & SON,
40 N. DEARBORN-ST. RANDOLPH 7600.

BUSINESS PROPERTY—S. W.

FOR SALE—COR. 58TH AND KEDZIE, 48X
125 ft. with bldg. on; very cheap. Requires
$5,000.) O'Sell & Hynes, 5556 S. Kedzie.
Republic 2667

VALUABLE CORNER
STORES AND FLATS.
GREAT, GROWING LOCATION.
NEAR WASHINGTON PARK.
PRICE $80,000. RENT $14,000.
HOWARD & ORR CO.,
82 W. Washington-st. 1458 E. 53d-st.

53D-ST., NR. I. C. STA.
Store and office bldg.
Good investment.
$45,000.
Property clear; back good mort-
gage. Address B L 492, Tribune.

FOR SALE—ALBANY PARK 2 APTS., 6-5
rms., sun parlors, sleeping porches; $6,000; worth
$8,000; cash $18,000. 1 block to "L."
H. C. SCHULLER,
4334 N. Kedzie-av. Irv. 0504.

FOR SALE—TWO STORY BRICK BLDGS., 5-5
rooms, sun parlors and sleeping porches, on
S. Kedzie-av., north of Lawrence-av.
Agents on premises Saturday and Sunday.
JAMES H. DOYLE, 3400 Lawrence-av.

5-5 Brick, Furnace, Price $12,500.
Fireplace, bookcase, buffet, tile bath, vest.,
beaut. oak finish; like new; 30 ft. lot. Inq.
3206 Irving Park-blvd.

SALE—BEAUTIFUL 2 FLAT, ELE-
gant condition, large light rooms, steam
heat; garage; 1 blk. to "L"; price only $12,-
000. ROBERT E. SPENGLER, 3405 Law-
rence-av. Irving 4437.

FOR SALE—WIDOW MUST SELL 3 FLAT
high light and modern rms. sun par.; bar-
gain at $20,000; $6,000 cash. Inspec-
tion by appointment. BURKE & LYNN,
4729 N. Kedzie-av. Irving 1296.

FOR SALE OR EXCH—SEE THIS IRVING
Pk. 10 apt. bargain; 4 yrs. old, tile baths
rent, 9 furn. and 3 store; 60x125 cor.;
income $5,200 yr.; $4,000 cash. Will trade
for smaller clear. Irving 1296.

ALBANY PARK 4 APT.
4724-26 N. Troy-st., nr. Lawrence, all 5
rms.; modern; steam heat; large
lot; garage; price $26,500. Call Sunday.
FOR SALE—WELL CONSTRUCTED 1½
story frame house, 6 rms. first flat, 5 rms.
second hardwood trim; good condition. Of-
fice for quick sale; $3,000 cash reqd. Ad-
dress F 236, Tribune.

FOR SALE—BEAUTIFUL 6-8 ROOMS AND
sun parlor, fireplace and bookcases; 2 car
transportation. Make $14,500; $5,000 cash; L
WENDLAND & STAHL, 3944 Irving Pk.-bd.

FOR SALE—3 FLAT, FRAME, 6 AND 6
rooms; modern; 50x125ft. on garage;
location; price only $8,000; $3,000 cash.
4320 Armitage-av.

APARTMENTS—WEST SIDE.

2 Apts., Brick, Steam Ht.
7 and 8 rms., modern; large rooms; Sears-
Roebuck district, near Lake; bargain for
quick sale; $12,500; no agents. Phone owner
Monroe 5232.

FOR SALE—A 2 STORY BRICK. $1,750
cash; Colonial porches; 5 and 5 rooms; wide
; steam ht.; price $12,250; near Kilbourn
Park. Owner, 3126 IRVING PARK-BLVD. 4448
Harrison-st. Nevada 4581-2.

FOR SALE—2 FLAT BRICK, $8,000; CASH,
$2,500; 4 have several bldgs together with
ty walls; gas light; 6 and 7 rooms; rent
each; west of Kedzie near Congress. Ad-
L. Price $30,000. Address F P 400, Tribune.

REAL ESTATE FOR SALE.
BUSINESS PROPERTY—SOUTH.

HENRY FORD'S
million dollar auto works at 130th-st., Chi-
cago, now building; choicest 25 ft. business
front; close to entrance gate; offered for
only $3,000; part cash and easy terms.
Merchants, business men, your store here
will mean big profits. Call or write Tribune
quick. F. ROBERTSON, Agent, 116 S.
Michigan-av., Room 700. Phone Central
2528.

VALUABLE CORNER
STORES AND FLATS.
GREAT, GROWING LOCATION.
NEAR WASHINGTON PARK.
PRICE $80,000. RENT $14,000.
HOWARD & ORR CO.,
82 W. Washington-st. 1458 E. 53d-st.

53D-ST., NR. I. C. STA.
Store and office bldg.
Good investment.
$45,000.
Property clear; back good mort-
gage. Address B L 492, Tribune.

FOR SALE—ALBANY PARK 2 APTS., 6-5
rms., sun parlors, sleeping porches; $6,000; worth
$8,000; cash $18,000. 1 block to "L."
H. C. SCHULLER,
4334 N. Kedzie-av. Irv. 0504.

FOR SALE—TWO STORY BRICK BLDGS., 5-5
rooms, sun parlors and sleeping porches, on
S. Kedzie-av., north of Lawrence-av.
Agents on premises Saturday and Sunday.
JAMES H. DOYLE, 3400 Lawrence-av.

5-5 Brick, Furnace, Price $12,500.
Fireplace, bookcase, buffet, tile bath, vest.,
beaut. oak finish; like new; 30 ft. lot. Inq.
3206 Irving Park-blvd.

SALE—BEAUTIFUL 2 FLAT, ELE-
gant condition, large light rooms, steam
heat; garage; 1 blk. to "L"; price only $12,-
000. ROBERT E. SPENGLER, 3405 Law-
rence-av. Irving 4437.

FOR SALE—WIDOW MUST SELL 3 FLAT
high light and modern rms. sun par.; bar-
gain at $20,000; $6,000 cash. Inspec-
tion by appointment. BURKE & LYNN,
4729 N. Kedzie-av. Irving 1296.

FOR SALE OR EXCH—SEE THIS IRVING
Pk. 10 apt. bargain; 4 yrs. old, tile baths
rent, 9 furn. and 3 store; 60x125 cor.;
income $5,200 yr.; $4,000 cash. Will trade
for smaller clear. Irving 1296.

ALBANY PARK 4 APT.
4724-26 N. Troy-st., nr. Lawrence, all 5
rms.; modern; steam heat; large
lot; garage; price $26,500. Call Sunday.
FOR SALE—WELL CONSTRUCTED 1½
story frame house, 6 rms. first flat, 5 rms.
second hardwood trim; good condition. Of-
fice for quick sale; $3,000 cash reqd. Ad-
dress F 236, Tribune.

FOR SALE—BEAUTIFUL 6-8 ROOMS AND
sun parlor, fireplace and bookcases; 2 car
transportation. Make $14,500; $5,000 cash; L
WENDLAND & STAHL, 3944 Irving Pk.-bd.

FOR SALE—3 FLAT, FRAME, 6 AND 6
rooms; modern; 50x125ft. on garage;
location; price only $8,000; $3,000 cash.
4320 Armitage-av.

BUSINESS PROPERTY—SOUTH.

FOR SALE—1322 COTTAGE
GROVE-AV.
25X100,
3 Sty. Stone Store and Flats,
Stove heat.
Rental $2,500. Price $30,000. Terms.
Out of town owner.
McKEY & POAGUE,
[McMinn].
133 W. Washington-st. Franklin 1048.

HEIRS TO DIVIDE ESTATE
of income stores and flats, sacrifice old home-
stead, together with site for coal and lumber
yard, 1302-06-08 W. 18th-st.; 3 brick stores 3
flats, 2 6 rms., 8 rms., furnace heat for
store, elec. light throughout, lot 100x200 ft.;
irregular; also 147x200 ft. fronting on Rock Island; price for whole cut to $32,-
000; poss. for one flat. McCLUN, 217 W.
63d-st. Tel Wentworth 1847.

HENRY FORD'S
million dollar auto works at 130th-st., Chi-
cago, now building; choicest 25 ft. business
front; close to entrance gate; offered for
only $3,000; part cash and easy terms.
Merchants, business men, your store here
will mean big profits. Call or write Tribune
quick. F. ROBERTSON, Agent, 116 S.
Michigan-av., Room 700. Phone Central
2528.

VALUABLE CORNER
STORES AND FLATS.
GREAT, GROWING LOCATION.
NEAR WASHINGTON PARK.
PRICE $80,000. RENT $14,000.
HOWARD & ORR CO.,
82 W. Washington-st. 1458 E. 53d-st.

53D-ST., NR. I. C. STA.
Store and office bldg.
Good investment.
$45,000.
Property clear; back good mort-
gage. Address B L 492, Tribune.

FOR SALE—ALBANY PARK 2 APTS., 6-5
rms., sun parlors, sleeping porches; $6,000; worth
$8,000; cash $18,000. 1 block to "L."
H. C. SCHULLER,
4334 N. Kedzie-av. Irv. 0504.

FOR SALE—TWO STORY BRICK BLDGS., 5-5
rooms, sun parlors and sleeping porches, on
S. Kedzie-av., north of Lawrence-av.
Agents on premises Saturday and Sunday.
JAMES H. DOYLE, 3400 Lawrence-av.

5-5 Brick, Furnace, Price $12,500.
Fireplace, bookcase, buffet, tile bath, vest.,
beaut. oak finish; like new; 30 ft. lot. Inq.
3206 Irving Park-blvd.

SALE—BEAUTIFUL 2 FLAT, ELE-
gant condition, large light rooms, steam
heat; garage; 1 blk. to "L"; price only $12,-
000. ROBERT E. SPENGLER, 3405 Law-
rence-av. Irving 4437.

FOR SALE—WIDOW MUST SELL 3 FLAT
high light and modern rms. sun par.; bar-
gain at $20,000; $6,000 cash. Inspec-
tion by appointment. BURKE & LYNN,
4729 N. Kedzie-av. Irving 1296.

FOR SALE OR EXCH—SEE THIS IRVING
Pk. 10 apt. bargain; 4 yrs. old, tile baths
rent, 9 furn. and 3 store; 60x125 cor.;
income $5,200 yr.; $4,000 cash. Will trade
for smaller clear. Irving 1296.

ALBANY PARK 4 APT.
4724-26 N. Troy-st., nr. Lawrence, all 5
rms.; modern; steam heat; large
lot; garage; price $26,500. Call Sunday.
FOR SALE—WELL CONSTRUCTED 1½
story frame house, 6 rms. first flat, 5 rms.
second hardwood trim; good condition. Of-
fice for quick sale; $3,000 cash reqd. Ad-
dress F 236, Tribune.

FOR SALE—BEAUTIFUL 6-8 ROOMS AND
sun parlor, fireplace and bookcases; 2 car
transportation. Make $14,500; $5,000 cash; L
WENDLAND & STAHL, 3944 Irving Pk.-bd.

FOR SALE—3 FLAT, FRAME, 6 AND 6
rooms; modern; 50x125ft. on garage;
location; price only $8,000; $3,000 cash.
4320 Armitage-av.

BUSINESS PROPERTY—SOUTH.

FOR SALE—1322 COTTAGE
GROVE-AV.
25X100,
3 Sty. Stone Store and Flats,
Stove heat.
Rental $2,500. Price $30,000. Terms.
Out of town owner.
McKEY & POAGUE,
[McMinn].
133 W. Washington-st. Franklin 1048.

HEIRS TO DIVIDE ESTATE
of income stores and flats, sacrifice old home-
stead, together with site for coal and lumber
yard, 1302-06-08 W. 18th-st.; 3 brick stores 3
flats, 2 6 rms., 8 rms., furnace heat for
store, elec. light throughout, lot 100x200 ft.;
irregular; also 147x200 ft. fronting on Rock Island; price for whole cut to $32,-
000; poss. for one flat. McCLUN, 217 W.
63d-st. Tel Wentworth 1847.

HENRY FORD'S
million dollar auto works at 130th-st., Chi-
cago, now building; choicest 25 ft. business
front; close to entrance gate; offered for
only $3,000; part cash and easy terms.
Merchants, business men, your store here
will mean big profits. Call or write Tribune
quick. F. ROBERTSON, Agent, 116 S.
Michigan-av., Room 700. Phone Central
2528.

VALUABLE CORNER
STORES AND

REAL ESTATE FOR SALE.

HOUSES—NORTH SIDE.

Harold Bradley & CO.,

717 N. Michigan-av. Phone Superior 9100.

It is our aim to inform our clients upon application of substantially all high grade North Shore property known to be for sale. Following is a partial list which we can offer:

5344 STRATFORD-PL.—11 rms., 3 baths; frame and rough stone; 2 car garage, with apt. above; lot 75x150. ..... $125,000
5326 KENESAW-TER.—11 rms., 4 bths.; 3 car tile garage with apt. above; lot 80x150. 95,000
4344 ROSCOE-ST.—Only 300 ft. from Sheridan-rd.; 10 rm. brk. house; 2 car garage; easy terms; lot 50x186 55,000
2834 SHERIDAN-RD.—Splendid investment; 3 flats of 5 rms. each. 51,500
4548 HAZEL-AV.—12 room brick residence. Large rms. and house is in splendid condition. 4 car garage. Lot 60x185 50,000
3651 PINE GROVE-AV.—11 rms., 3 baths; large porch; located just ½ blk from 2 blvds.; lot 62.5x136 35,000
360 RIDGE-AV.—8 rm. brick and combination stone and shingle; 2 car garage; lot 65x125 35,000
1744 HAZEL-AV.—9 rm., 2 bath, brick construction, heated garage for 2 cars; lot 31x175 32,500
224 E. DELAWARE-PL.—Duplex; 2 baths, brick with stone foundation; lot 55x126 22,000

ROWE & WHITMAN,

1206 TRIBUNE BLDG.

WE MAKE A SPECIALTY OF NORTH SIDE PROPERTY.

E. Oak-st., bk. house, 10 rms., furnace; 22x100 ft. $22,500
La Salle near Goethe, 22 rm. brk. house, 5 baths, brk. gar. 4 cars; 25x150 ft. 22,500
1234 N. Schiller, 2 houses, 8 and 5 apt., bk. 28 rms., 4 baths; steam, elec. lt.; brs. gar.; 50x150 ft. 35,000
Lasalle-av., nr. Lincoln-av., brick house, 10 rms., 3 bath, elec. lt., comb. heat.; gar. 2 cars; 26x125 ft. 8,500
Fullerton-av., 12 rms., 2 baths, steam 30x100 ft. 12,000
N. State-pkwy.; stone frt., 14 rms., 4 baths, sun. rm., hot water, 35x130 ft. Only $65,000
N. State-pkwy., fine stone frt., 12 rms., 3 baths; lot; only 60,000
Astor-st., nr. park, fine stone frt., 11 rms., hot water, hardwoods; 30x110 ft. Make offer 50,000
Astor-st., bk. and stone, 16 rms., 5 baths, garage, lot. Only 65,000
Rush-st., cor., good improvements, 12 rms., 7 baths; wonderful future.... 65,000
Arlington-pl., brick house, 10 rms., 3 baths, hot water, elec. lt. Sell furnished for 15,500
Ravenswood, nr. Irving-pk., stone frame 2 story, 12 rms., 2 baths, hdwd., steam, elec. lts., 50x150 ft. 15,000

STOP PAYING RENT.

If you are one of the rent paying slaves, bounded by a one sided lease, surrendered by real estate agents, it is an opportunity to get out from under. Can you imagine a nice five room bungalow, up to date construction, hardwood floors, tile bath, full sized basement, cement floors, laundry trays, for $5,975? Small down payment, balance like rent, in the Howard-av. district, where property is increasing in value by leaps and bounds. Within 20 days to May 1st; or select your home site now and build later. Get busy if you are at all interested and answer this at once. If this ad will not appear again. Address X C 439, Tribune.

$60 TO $65 PER MONTH

INCLUDING INTEREST,

will pay for your home, built to your own ideas in fine restricted section of North Side. Near elevated and surface transportation. Only a few more responsible people can be accommodated for Apr. 1 delivery. Lots are 33 feet wide for $1,400, on easy terms. When lot is paid for we will build you a 6 room modern brick bungalow complete for $5,700 to $6,700 without any further cash payments. Act now if you mean business, as this is a genuine high side proposition. Address A D 457, Tribune.

FOR SALE—SELLING MY HOME IN RAVENSWOOD; leaving city; frame house 12 years old; oak floors throughout; living room, dining and reception hall; 2 fireplaces, 5 bedrooms, 2 baths, billiard room; cement basement; hot water heat and heater; 2 car brick garage with gas tank; chicken house 8x12; wired for house 25x50; grounds 75x155, with attached fence on 3 sides; a large elm tree; land value $9,300; house and garage insured for $9,000. A wonderful buy at $15,000; $6,000 cash can balance terms. Phone for appointment, Ravenswood 5975.

EXCEPTIONAL HOME.

Best value we have ever offered in a North Edgewater residence; a beautiful home with perfect view of lake; 10 rms., 3 baths; oak interior and breakfast rm.; finished in mahogany, ivory and circassian walnut; canvased and hand decorated walls; exquisite chandeliers; 2 car garage; large grounds; valued at $90,000. Will sell for much less.

5870 Dale, JOHN SMITH & FISH, Cont. & Comi. Bank Bldg. Wabash 6366.

FOR SALE—BELLEVUE-PL., 2-12 ROOM bungalows 1x1½ story, attic, elec. lights, hardwood floors, 2 baths; 21x86; $20,500.

E. Elms-st., 8 rms., 1 bath; $19,500.

E. Elms-st., 9 rms., 2 baths; garage; 17x 14; $26,000.

Astor-pl., 3 story brick, English basement bldg.; lot 28x103; 10 ft. alley; $55,000.

MELLICENT MARTIN,
153 E. Chicago-av. Superior 8481.

FOR SALE — 11 RM. BRICK HOUSE, 3 baths, 2 lavatories, 5 garages. Lot 45x125. Graded st.; business section. 5 blks. from Sheridan-rd. in Wilson-av. dist. Speculative future. Buy at ground value; $16,000 cash will handle. [Exclusive.]

J. G. UPTON COMPANY [Excl. Agt.],
4403 Sheridan-rd. Edgewater 0902.

Park or Boulevard RESIDENCE OR Junior-st., nr. Lake, 10 rms., 3 baths; lot 50x125; imm. poss.; $10,000 cash will handle; also an 8 rm. house on Montrose-blvd., nr. lake; $10,000 cash.

J. G. UPTON COMPANY, Excl. Agts.
4403 Sheridan-rd. Edgewater 0902.

FOR SALE— 5 ROOM BRICK BUNGALOW years old, N. Edge., 5 large pleasant rooms, oak floors throughout, fireplace and bookcases, steam heat, heated garage; not a doll house, but a home. An excellent buy at $12,000. D. H. FARDEN & CO., Sunnyside 0592.

HIGH GRADE BRICK

corner residence, near Berwyn and Broadway; hot water heat; 8 large, light rooms; 2 baths; extra lavatory, billiard rm.; tile roof; good location for a doctor; price $28,000. Address C D 183, Tribune.

FOR SALE—CLOSE IN, NR. N. STATE AND Chicago-av., two street frontages, 16 rms., 3 baths. Must sell. Owner, Sheldrake 3789.

REAL ESTATE FOR SALE.

HOUSES—NORTHWEST SIDE.

5023-27 AVERS-AV.

New 5 and 6 room brick bungalows, sun parlors, glazed sun rms., hot water, fireplaces, bookcases, buffets, tile baths, built-in tubs, showers; latest side wall lighting effect; have lighting fixtures; floored attics; lots 37½x125, graded and fenced; $2,000 cash payment required, bal. E Z monthly payments. Call today. Agent on premises.

CHAS. F. BARCAL & CO.,
3738 Lawrence-av. Juniper 7060.

AN OPPORTUNITY.

You can get a beautiful home built of the finest material, including hardwood floors and trim, fireplace and bookcases, large buffet, tile bath etc., at a reasonable price and terms less than rent. Property is located on the Northwest Side of Chicago, in good, restricted district, close to transportation, stores, schools, theater, etc. If you are interested, write and we will send you plans. Address S H 163, Tribune.

A HOME BUILT TO ORDER, $60 TO $65 PER MONTH.

Have a few choice locations on Northwest Side, will build for you, to your own ideas. For May 1st delivery, without any further money except payment of lot; good transportation. You can select your location now with a small amount of cash. Address B Y 436, Tribune.

Mr. and Mrs. Newlywed.

$40 mo. or more including interest will pay for mod. 5 rm. bungalows, built-in tub, shower, enamel bedrms., panel dining rm., beautiful fixtures, extra high kitchen, high class restrictions, close to station and surface trans.; beaut. park and golf course; price $5,600 on small initial payment required; possession May 1. Address A B 192, Tribune.

Edgebrook Gardens

NEAR FOREST PRESERVES.

Beautiful new 5 rm. Queen Anne and 6 rm. colonial bungalows at $6,500; modern in every way; easy terms; also choice home sites in this beautiful spot at $1,000 up.

MORELAND-McCABE,
5711 Milwaukee-av. Palisade 1919.

RESIDENCE.

New modern 6 rm. brick residence; corner lot; west of Logan-sq.; all latest improvements; large living room, glazed porch, tile floors; $2,000 cash, bal. terms. Poss. at once.

HUMBOLDT 2085.

RAVENSWOOD MANOR.

For Sale—7 room bungalow, practically new, tile roof, open fireplace, enamel tile bath, hot water heat, Chamberlain weather strips, full basement and attic; finest of hardware, trim, garage; it will pay you to look this over. 4455 N. Sacramento-av.

Owner Going to California.

6 room residence, furnace heat, wide lot, fruit trees, shrubbery, etc.; street paved and paid. Beautiful section of Portage Park. Price $7,500; $3,000 cash; worth $8,500.

ADDEN BROS., 3309 N. Crawford-av., cor. Milwaukee-av.

FOR SALE—LIGHT, AIRY 7 R. MODERN bungalow, finished, Rund auto. h. w. heater, furnace, laundry, etc.; beaut. lawns, vines and fruit trees; large wooded lot; paved street; sacrifice; terms. 5859 Irving Park-blvd. Kildare 4317.

BARGAIN.

8 rm. res., 2 baths, sleeping porch, corner, 100x157; 2 blks. C. & N. W. Riv. Pk. sta. Call Irving 6683.

A REAL HOME.

Bungalow, brick, $800 cash, $45 mo.; furn. Sec this home and investigate. 2959 Irving Park-blvd. ADDISON REALTY CO. 3601 N. Cicero.

RAVENSWOOD GARDEN.

Modern 6 rm. bung.; h. w. ht.; S. P.; gar.; nr. Rockwell L.; $4,000 down. 2641 Eastwood.

FOR SALE—IRVING PARK, 9 RM. HOUSE, hot water heat; large lot; good transp.; immed. poss.; terms to suit. 3812 N. Tripp-av. Palisades 1562.

FOR SALE—NEW 6 RM. BRICK BUNGALOW in Irving Park; h. w. heat; near Park View sta.; C. & N. W. Ry.; $1,500 cash, easy monthly terms. WENDLAND & STAHL 3944 Irving Pk.-bd.

FOR SALE—NEW 6 RM. MODERN BRICK bungalow, Venetian dining rom, built-in buffet, tile bath, enclosed sun parlor, oak floors throughout, fireplace, hot water heat, garage; $3,000 cash. Rav. 8595.

FOR SALE—5 ROOM FRAME HOUSE, FURnace ht.; lot 50x125; 2 car garage. Price $5,500; $2,000 cash. SCHARF & GRUNDEN, 3439 Montrose, Irving 6136.

FOR SALE — NEW BRICK BUNGALOWS only $7,000; tile roofs, large attic and porches; $1,000 cash. THE WM. YESCHEK CO., 2252 N. Cicero-av.

FOR SALE—MODERN BRICK BUNGALOW; 5 large rooms; L and surface lines; 33x125; stores, schools, theater, etc. If you are interested, write and we will send you plans. Address S H 163, Tribune.

A HOME BUILT TO ORDER, $60 TO $65 PER MONTH.

Have a few choice locations on Northwest Side, will build for you, to your own ideas. For May 1st delivery, without any further money except payment of lot; good transportation. You can select your location now with a small amount of cash. Address B Y 436, Tribune.

Mr. and Mrs. Newlywed.

$40 mo. or more including interest will pay for mod. 5 rm. bungalows, built-in tub, shower, enamel bedrms., panel dining rm., beautiful fixtures, extra high kitchen, high class restrictions, close to station and surface trans.; beaut. park and golf course; price $5,600 on small initial payment required; possession May 1. Address A B 192, Tribune.

Edgebrook Gardens

NEAR FOREST PRESERVES.

Beautiful new 5 rm. Queen Anne and 6 rm. colonial bungalows at $6,500; modern in every way; easy terms; also choice home sites in this beautiful spot at $1,000 up.

MORELAND-McCABE,
5711 Milwaukee-av. Palisade 1919.

RESIDENCE.

New modern 6 rm. brick residence; corner lot; west of Logan-sq.; all latest improvements; large living room, glazed porch, tile floors; $2,000 cash, bal. terms. Poss. at once.

HUMBOLDT 2085.

RAVENSWOOD MANOR.

For Sale—7 room bungalow, practically new, tile roof, open fireplace, enamel tile bath, hot water heat, Chamberlain weather strips, full basement and attic; finest of hardware, trim, garage; it will pay you to look this over. 4455 N. Sacramento-av.

Owner Going to California.

6 room residence, furnace heat, wide lot, fruit trees, shrubbery, etc.; street paved and paid. Beautiful section of Portage Park. Price $7,500; $3,000 cash; worth $8,500.

ADDEN BROS., 3309 N. Crawford-av., cor. Milwaukee-av.

FOR SALE—LIGHT, AIRY 7 R. MODERN bungalow, finished, Rund auto. h. w. heater, furnace, laundry, etc.; beaut. lawns, vines and fruit trees; large wooded lot; paved street; sacrifice; terms. 5859 Irving Park-blvd. Kildare 4317.

REAL ESTATE FOR SALE.

HOUSES—NORTHWEST SIDE.

Bungalows in Irving and Portage Park.

For Sale—New frame and brick bungalows with sun parlors, ready to move into; prices from $7,600 to $10,000; only $1,500 to $2,000 cash required; some brick as low as $7,000 with only $1,200. For inspection and particulars see

REESLEY & KERMAIER,
4219 Irving Park-blvd.

In Beautiful Portage Park.

For Sale—Cozy hot water heated stucco bungalow, 5 rooms and sun parlor; wide lot; street and alley paved and paid for; near school and churches; price only $7,800; $2,000 cash.

See REESLEY & KERMAIER,
4219 Irving Park-blvd.

FOR SALE—BRICK BUNGALOW, ALMOST new, 5 rms., bath, lrs. concrete basement, stationary tubs, furnace, etc. Strictly modern. 44 ft. lot. Paved street. $3,500 cash. This is a real bargain at $7,500; cash required, $1,500, bal. like rent. Take Cicero-av. car. 4823 St. Paul-av.

FOR SALE—4714 N. HARDING-AV. NEW, modern 6 r. brick bungalow, birch, mahogany trim, furnace; Humphrey water heater; Radiant fireplace; lot 32x125 ft.; paving paid; $9,800; $3,800 cash, $75 mo.; living in New York; must sell; worth $11,000. Open today.

FOR SALE—BY OWNER, MOD. 5 RM. BRK. bungalow in Kelvyn Pk. Albany 8418.

HOUSES—WEST SIDE.

Garfield Park District.

Brick house, 10 rooms, hot water heat, 4 baths, garage. Lot 50x125. 1 block from Garfield Park; no better location around park; $12,500.

Washington-blvd., brick 2 flat, 6 and 6 rooms, west of Crawford-av., $9,000.

Washington-blvd., brick 2 flat, 6 and 6 rooms, all location, $22,000.

Washington-blvd., apt. bldg., 37 flats, 4 and 5 rooms; rent, $36,000. Price, $175,000.

Jackson-blvd., west of park, brick 2 flat, 7 and 8 rooms, $18,000.

Gladys-av., west of park, brick house, 4 bedrooms, hot water heat, brick garage, alley paved, $7,500.

New, modern 6 flat bldg., 5 rooms in each flat, 4 car brick garage, A1 location; price $40,000; $12,000 cash.

O. A. DZICKER, Exclusive Agent,
4022 W. Madison-st.

LANE ADAMS & CO.

New 5 rm. brick bungalow, ht. wat. ht., tile bath; garage; price $6,750; $1,000 cash.

4 flat brick, ready May 1st; pick your decorations; price $29,000.

6 flat brick, nr. Columbus Park; price only $38,500.

LANE, ADAMS & CO.,
5723 Madison-st. Austin 5383.
903 So. Lombard-av. Oak Park 1093.

FOR SALE—1417 MONROE-ST., 14 ROOM stone front, hot water heat, 3 baths; furnace heat; excellent for rooming business; lot 25x185; rent, $720; only $5,200.

For Sale—2220 Warren-av., 10 rooms, furnace heat, some hardwood floors; price, $8,500; terms. Owner on premises; pr. 10 to 2.

E. WOLTERSDORF & CO.,
40 N. Dearborn-st. and 1514 W. Madison-st.

SACRIFICE.

Must have $3,500 cash; 7 rm. res., with garage; electric light, furnace heat, oak trim and hardwood firs. Apply to owner, 4146 W. Fifth-av., Sunday only.

FOR SALE—10 ROOM BRICK AND STONE, h. w. h. house on Monroe-st., nr. Garfield Park; 2 car brick garage; great bargain; price $13,000; terms; owner must sell. Address T 312, Tribune.

FOR SALE—$900 CASH, 6 ROOM BRICK cottage; hr. ht.; 1 car garage; elec. light; price $5,500; immed. poss. BROGNI & BROGNI, 4448 W. Harrison-st. Nevada 4581-2.

FOR SALE—WASHINGTON-BLVD., 14 ROOM house, nr. Garfield Park; hot water heat, 2 car brick garage; must be sold at once; bargain to close estate; permit. BARNES, 4215 Madison-st.

FOR SALE—ONE BLK. GARFIELD PK. 12 rm. home; $11,000; Rock Park 1st; bargain for room renting. Address A O 541, Tribune.

FOR SALE—9 ROOM RESIDENCE, BRICK, steam heat and electric light. Frank W. Hoyt, 2751 Jackson-blvd. Chicago.

VACANT—SOUTH SIDE.

ATTENTION, HYDE PARK BUILDERS.

Choice apt. site, 160x250 ft. to alley. Cottage-av. near 55th-st. Very desirable location; best trans. facilities 2 blks. from property; near lake and park. See Mitten.

MITTEN & WARNER.
29 S. La Salle-st. Central 8300.
RESIDENCE PHONE MIDWAY 0928.

FOR SALE—
S. w. corner 73d and Yates-av., 148x125. Luella-av., nr. 73d, 100x125.
7515-21 Cornell-av., 90x110.
Clyde-av., s. of 73d, 42x125.
7038-40 Calumet, 48x160.
7830 Jeffery-av., 30x125.
Prices on application.

WOLFE & LAVIN,
73d and Luella-av. Phone 0210-0091.

OFFICE at 8712 JEFFERY.

For sale—2 double section corners at 87th and Stony Island.
Corner 85th and South Chicago-av.
300 ft. on Jeffery with improvements.
300 ft. on Jeffery, vacant and level.
Also other resident and business lots on easy terms.
Ph. Dorchester 6916. N. KRACK.

79TH-ST.

50x125. 2¼ blks. West of Cottage Grove, on south side of street; wonderful future; bargain. $7,750; mtge. $3,000. 2 years.

Also cor. 107x125. 3 blks. West of Cottage Grove at the right price.

YVONNE, BURKE & McDONNELL,
6823 Stony Island-av. Hyde Park 0212.

50 FT., $6,000.

On Woodlawn-av., nr. 64th-st., street and alley paved; cash $2,000; for information call N. J. Reilly.

McKEY & POAGUE

1172 E. 63d-st. Hyde Park 8100.

SOUTH SIDE VACANT.

100 ft. corner, Jackson Park Highlands; $16,000.

McKEY & POAGUE,

[Stickney.]
7051 Jeffery-av. Hyde Park 0012.

75 Ft., 6625-29 Drexel-av.

Estate; must sell.
Extremely low price.

HOWARD & ORR CO.,
Exclusive Agents.
82 W. Washington-st. 1458 E. 53d-st.

SOUTH SIDE DRIVE CORNER—
87x115 ft. Price $17,500.
HOTEL or APARTMENT SITE.
WORTH $25,000.

J. A. MALOOLY & COMPANY,
[Exclusive Agents].
6824 Stony Island. [Mr. Quirk]. H. P. 2145.

FOR SALE—GARAGE SITES, CLEAR, REAR LOT, 100x125, facing on 30 ft. cement paved alley, DREXEL-BLVD, BETWEEN 45th and 46th, improved with 2 car, heated bldg.; space for ten cars. ALSO 66x250, COTTAGE GROVE near 49th-st. Will divide. Sale or exchange. CARPENTER & ALDERTSEN, (C.) WM. A. BOND & CO., 25 N. Dearborn-st.

FOR SALE—2 LOTS IN HEGEWISCH, 100 ft. front, 125 ft. deep, in built up section of town; only $950 for both; $300 cash down; big bargain.

WM. M. SNOW & CO.,
69 W. Washington-st. Central 0507.

FOR SALE — 32 FT. LOT, JUSTINE-ST., near 91st-st.; sidewalk, sewer, water, gas, everything in and paid; 2 blocks from new park; 1 block Ashland-av. car line; $1,200. H. STEPANEK, 6651 St. Lawrence-av. Dorchester 3255.

FOR SALE—BEST CASH OFFER TAKES the s. e. cor. 60th and Ada-sts., 124x124 ft., and the s. w. cor. of 60th and May-sts., 124x124; streets paved; both lots on car line. E. B. WOODS & CO., 79 W. Monroe-st., Randolph 5240.

CHOICE LOCATION.

200 ft. frontage by 160 ft., very desirable for service station, garage, or storage plant on Wabash-av. near the Ford plant. Price is right. Address A Y 320, Tribune.

FOR SALE—ALL IMPROVEMENTS PAID: 37½ ft. 69th-st., near Woodlawn.....$18 ft. 70th-st., near Cornell-av. ..... 30 ft. N. E. Cor. 70th and Kimbark, 73x125 40 ft. L. E. WICKLIN & CO., 111 W. Washington-st.

FOR SALE—PRAIRIE-AVE. FRONTAGE; 10 minutes to Ford plant; clear 30x125; sacrifice 40% less than cost for cash. Ripe for prompt action. Box 1, Tribune.

FOR SALE—COTTAGE GROVE, SOUTH OF 47th-st., 75x125 ft., ripe for improvements; $200 ft. HOBIS & GRUBB, 454 E. 47th. Kenwood 0798.

FOR SALE—SOUTH CHICAGO-AV. FRONTage, 50x125 ft., nr. 84th-st. $3,000.

GEO. F. REICKE,
Stony Island-av. at 70th-st. So. Shore 3110.

FOR SALE—1,000 FT. FRONTAGE ON S. State-st. 70th and 75th, especially adapted to purchaser of entire holding. (Lt.) WM. A. BOND & CO., 25 N. Dearborn-st.

FOR SALE—VERY SPECIAL 50X161, MICHigan-av., near Garfield-blvd.; will submit $3,500.

W. D. KERFOOT & CO., 58 W. Washington.

FOR SALE—N. W. CORNER 115TH-PL. AND Vincennes-av., 133x123; $2,750 cash.

DUGGAN & CO.,
7114 Cottage Grove-av. Stewart 0041.

FOR SALE—BARGAIN—25 FEET, LAKE Park-av., north of 55th-st. C. W. HOFF & CO., 1354 E. 53d-st.

FOR SALE—N. W. COR. 69TH AND PAXton, 99x125. Requires $15,000; price $25,000. Glatz & Price, 6831 Stony Island-av.

FOR SALE—SOUTHEAST CORNER OF 77TH and Michigan, 100 ft., $18 per ft. Phone Armitage 9855, owner.

FOR SALE—80 AND 85 FT. RES. LOTS, nr. 78th and Bennett, under market. PETERSON, 7815 Constance-av. Sag. 1336.

FOR SALE—MICHIGAN-AV., JUST SO. 31ST. 50x191, $450 per foot for immediate sale. Address E F 412, Tribune.

FOR SALE—45X125, IMP. IN., EXCEPT paving; 1918-t.; nr. Western-av.; sac. for $1,090. Address S 394, Tribune.

FOR SALE—LOT, HALSTED-ST., 100 FT. north of 31st-st., west front, $1,800. George W. Brown, 907 Tacoma Bldg.

FOR SALE — RESIDENCE LOT 50X125, cheap for quick sale. South Shore 4443.

FOR SALE—CHATHAM FIELDS, CORNER lot. Call owner, Wentworth 4377.

REAL ESTATE FOR SALE.

VACANT—SOUTH SIDE.

SPECIALS.

Stony Island-av., s. e. cor. 65th-st., 123x100; splendid loc. for apt. hotel, overlooking Jackson Pk.; nr. Ill. Cent. and elev.

S. E. cor. of Bennett-av. and 69th-st., 98x134; restricted to residences only. This is one of the best vacant corners left in the Highlands. $100,000 residences on the other 3 corners.

68th-st., 75 ft. west of Blackstone-av., south front, 60x125 to an alley; fine loc. for an L shaped bldg. for 18 apts.

S. W. cor. Morgan and 78th-st., 87½x125; good location for 24 or 36 apts.

S. W. cor. Summit-av. [cont. of Vincennes-pl.] and 86th-st., 99x216 ft. to a 16 ft. alley; fine loc. for stores, flats and offices.

For other vacant in South Shore, Kenwood, Hyde Park, or Woodlawn, see us.

FRANK H. LANG & SON,

40 N. DEARBORN-ST. RANDOLPH 7600.

FOR SALE— FOR SALE—
VACANT BARGAINS.

Indiana-av., cor. s. of 70th, 113 ft.... $2,200
Michigan-av., cor. s. of 75th, 100 ft.... 2,400
Charles-st., nr. 97th-st., 100 ft.... 2,000
Langley-av., cor. 77th-st., 66 ft.... 3,000
Michigan-av., nr. 74th-st, 100 ft.... 4,300
Calumet-av., cor. 76th-st., 100 ft.... 4,300
Eberhart-av., 33 1-3 ft.... 2,000
Champlain-av., cor. 78th-st., 57½ ft.... 2,400
St. Lawrence-av., nr. 76th-st., 100 ft.... 3,500
Irving-av., nr. 80th-st., 100 ft.... 2,800
Rhodes-av., nr. 72d-st., 44 ft.... 2,100
Indiana-av., cor. 86th-st., 287 ft.... 2,950
Langley-av., cor. 77th-st., 66 ft.... 3,000
Luella-av., nr. 82d-st., 90 ft.... 2,500
Champlain-av., nr. 82d-st., 35 ft.... 1,375
Wabash-av., s. of 75th-st., 400 ft.... 8,250
Drexel-av., cor. 84th-st., 95 ft.... 2,400
[H.] WM. A. BOND & CO., 25 N. Dearborn-st.

BARGAIN

in South Shore vacant, 148x135 ft., on Bennett-av. west front. 143 ft. south of 71st-st. Price $150 per ft.

S. W. corner of 71st-st. and Bennett-av., 135x130 ft., $400 per ft.

RESIDENCE LOT.

75 ft. on Bennett-av., 150 ft. north of 70th-st. West front. $160 per foot.

CHARLES WATSON,
Home phone Stewart 1547. 351 E. 47th-st.
Business phone, Oakland 0366.

FOR SALE—6940-42 OGLESBY-AV., 50X180, $250 PER FOOT. SPECULATORS SHOULD INVESTIGATE THIS BARGAIN BEFORE BUYING IN THIS VICINITY. ADDRESS D M 188, TRIBUNE.

FOR SALE—160X150, WEST FRONT.

Michigan-av.,
120x199, East Front, on
Michigan-av.
For light mfg. purpose or schools.
This month $300 per ft.
Make offer to settle on estate.

McKEY & POAGUE,

[McMinn].
133 W. Washington-st. Franklin 1048.

SOUTH SHORE VACANT.

ENTIRE BLOCK.
375x125 ft., 2 blks. from So. Shore I. C. sta. and Country Club, N. of 71st, ripe for large bldg. at right price.

TWO GOOD, SMALL BUYS.
Clyde-av., 50x125 ft., 100x125. $140.
Merrill-av., near 69th-st., 60x125. $125.
O'CONNOR, BURKE & McDONNELL,
6823 Stony Island-av. Hyde Park 0212.

FOR SALE—SOUTH SHORE VACANT.
Business Property.
102 ft., cor Exchange-av.....$12,000
85 ft., cor Exchange-av.....$15,000
109 ft., cor. on 71st-st.....$250 per ft.
150x127 ft. on 71st-pl. 125 ft per ft.; all improvements in and paid for.
220x164 ft., cor. overlooking Jackson Park, at low price of $250 per ft.
DRAPER & KRAMER, INC.,
Exclusive Agents.

JOHN A. CARROLL & BRO.

Open Sundays.
So. Shore 1660. 75th and Exchange-av.
50x200 ft on South Shore-dr., near Country Club; fine location. $15,000
67½x125 ft., cor. close to So. Shore Country Club; price..... 9,000
40x140 ft., Jeffery and So. Shore-dr., near club and lake; snap at..... 3,500
112 ft. Business Cor. Ripe for improving, s. w. cor. 71st and Jeffery.
BRAIN PRICE

SOUTH SHORE.

76 ft. south of 71st-st., w. f. on Luella-av. 250x125 to alley, will divide in 125 ft. lots, 2 blks. to So. Sh. sta.; where in the South Shore can you get as close to this property for a court bldg.? Price $175 per ft.; part cash.

GEO. C. BOUR & CO.,
2000 E. 71st-st. Midway 0877.

N. W. Cor. E. 71st and East End-av., 162½x178 Ft. Deep.
Price $280 Ft.—Half Cash.
Cheapest Dep Cor. on Street.

HEDBERG & BISTOR, EXCL. AGTS.
417 CONWAY BLDG. MAIN 2525.

63D-ST. BUSINESS CORNER

Very attractive 60 ft. Best and most active location on Street. Rent will pay all carrying charges. Can be purchased for value of ground.

McKEY & POAGUE,

Exc. Agts.,
133 W. Washington-st. Franklin 1048.

DOUBLE SEC. CORS.

N. E. cor. 87th and State, 58x133.
Cottage Grove, 1 & 2, 56 trains daily stores.
N. W. cor. 95th and Indiana, 50x125.
W. 103d-st., nr. Stewart, 58x125.
S. E. cor. State and 95th, 58x125.
N. W. cor. Michigan and 126th, 64x125.
L. FICKLEN & CO., 111 W. Washington-st.

50X125 FT.

Improvement paid for; 35 min. to loop on main line Cott. Gr. 1 & 2, 56 trains daily; stores, churches, schools, etc., two blocks away; three blocks to depot; $700 down and $10 per mo. Tribune. growing vicinity Address B L 377

$50 CASH.

30x125 ft. choice residence lot, all improvements paid, near station on main line I. C. R. R., adjoining bullup section; 35 minutes to Randolph-st.; terms $50 cash, balance $5 monthly. Address B L 369, Tribune.

FOR SALE—IN HEGEWISCH NR. FORD'S now being operated, 50 ft. corner, 2 sts., for $2,500; only $750 cash; splendid bargain; close to car line, station, and business center. Make some money.

EDGAR M. SNOW & CO.,
69 W. Washington-st. Central 0507.

FOR SALE—FINE SITES, RIPE FOR apts. and homes, S. Carpenter-st. at Marquette-blvd., 50 ft. frontage, at $30. Also entire block, S. Carpenter-st. and Ogden-av., 7 acres; price $10,000.

OGDEN SHIELDS, 20 N. Clark-st.

300x125 Ft. for $7 Foot.

Nr. Jeffery-blvd. and 90th-st.

WILL MAKE TERMS AND DIVIDE.
HEDBERG & CONWAY BLDG.

FOR SALE—HALF ACRE IN BUILT UP Chicago community, 12 miles from City Hall, all paved, from station, and convenient to two through route surface lines. Price $1,375, if taken soon. Will accept very small cash payment. Address E P 290, Tribune.

FOR SALE—HOTEL SITE IN SOUTH CHICAGO, corner, near 3 railroad stations; best location in town. Also garage site in South Shore, 70x206.

FRANK L. DEAN,
7407 Exchange-av. South Shore 0706.

FOR SALE—OAKWOOD-BLVD., NR. VINcennes-av., 50x165, $85 ft. quick sale. Harper-av. nr. 64th, 53x190, $150 ft.; will submit $125. ALEX. M. BONIS & CO., 52 N. Dearborn-st.

FOR SALE—N. W. COR. 67TH-ST. AND INgleside-av., 50x125, ripe for 12 apts. bldg.; price $69 per ft.; all impts. in and paid for. DRAPER AND KRAMER, INC.,
25 N. Dearborn-st. Central 1166.

FOR SALE—COTTAGE GROVE-AV. BETW. 56th and 57th-sts.; to close estate, $100 per ft. WM. EREMIN & O'CONNOR, 105 N. Clark-st.

FOR SALE—N. E. COR. MARQUETTE-BLVD. and 75th-st., 100x125 ft., ripe for improvements; $5,000 cash. Inspr. in charge. Address D 27, Tribune.

FOR SALE—2 RESTRICTED LOTS FOR 2 flat bldg., on Winnemac, nr. Ashland-av. 2642 Carmen, Ravenswood 1763.

FOR SALE — 50 FT. WESTERN-AV., 2 blks. n. of Devon, at $100; all seamts. incl. widening, pd. for. Wellington 7741.

FOR SALE—HOTEL SITE, CLOSE TO LINcoln Park and Orien-av. 120x162. HEDBERG & BISTOR, 417 Conway Bldg.

FOR SALE—66 FT. CORNER NR. ARCADIA-pl.; can't be best offer at $325 ft. J. Mastern, 208 W. Madison. Franklin 1797.

FOR SALE — IN THE HEART OF THE Western and Devon district, 80x125, Bezenek and Leavitt; 83x125. Phone E. P. 1127.

FOR SALE—BEST BUY IN RGG, PK. N. E. cor. Western-av. and Lunt; 171x100. Phone Rogers Park 1127.

FOR SALE—WILL SELL EQUITY IN EDGW. improved vacant lot, 5 rm. bung. Argyle-st., 2d. ; GERTRUDE—1375 ARTESIAN-AV. BUD DEV. $1,495. terms. Sunnyside 9678.

FOR SALE—BROADWAY NEAR DEVON, 75 ft.; no agents. Sheldrake 4107.

FOR SALE—40 FT. ON VIRGINIA-AV.; NO broker. Phone Edgr. 0163. Anderson.

FOR SALE—W. GRAND-AV. NR. ORLEANS-st., 50 ft. vac. Address X 300, Tribune.

VACANT—NORTHWEST SIDE.

FOR SALE—VACANT, DESIR. FOR APT. bldg., in Ravenswood Gardens. Irving 7257.

FOR SALE—100 FT. LOT, ALL IMPROVEments in, paid for. Kildare 2688.

FOR SALE—SINGLE LOT—OR EXCHANGE for 2 flat bldg. Address A R 195, Tribune.

FOR SALE—S. E. COR. AVERS AND AIRIS on W. 87th-st., $8,200. Owner, Pa. New 4063.

FOR SALE—S. W. COR. 79TH SANGAMON; n. e. cor. 81st. Sang. Stewart 1965.

FOR SALE—LOT, 30X125 FT. 63D AND Kenesky; Sun. or eves. 819 W. 49th-pl.

REAL ESTATE FOR SALE.

VACANT—SOUTHWEST SIDE.

FOR SALE—ONE-HALF ACRE, 120X125 ft. only $1,000; near 63d-st. and Cicero-av.; 2 blks. to 2 car line. Water in and paid; easy terms. H. N. ROSE, 1010 1st Nat'l Bank Bldg. Randolph 0136.

FOR SALE—14 LOTS, 30 FT. EACH, N. W. cor. 55th and Washtenaw-av.; all improvements in; $14,000; terms. FRED F. KRIETENSTEIN, R. 505, 35 N. Dearborn-st. Randolph 0291.

FOR SALE—10 ACRES VACANT IN CITY ON West 79th-st.; can be subdivided into 100 city lots; $8,500; owner. Address E K 69, Tribune.

FOR SALE—50 FT. VACANT, EAST FRONT, on S. Western-av., near 53d-st. Price $1,150. C. F. Schiller, 1041 So. 55th-ct., Cicero. Tel. ——.

FOR SALE—63D-ST. LOT, NEAR LINcoln, at a bargain. See Lester, 1909 W. 63rd-st.

FOR SALE—OWNER FORCED TO SELL Western-av. lot, near 64th-st. For information Prospect 0611.

FOR SALE—VACANT LOT, 30X125, NEAR high school, trans., restric. realt.; all imp. in, pd. for. Juniper 1546.

FOR SALE—S. W. RES. LOTS: 100X125; near 63d and Western; clear, impr.; $1,800. Will trade for E. W. S. imp. Belmont 3545.

FOR SALE—50 FT. ON OAK PARK-BLVD. nr. 55th-st., east frt. Owner, R. F. 1466.

VACANT—NORTH SIDE.

HOWARD-ST. DISTRICT.

At N. W. Cor. Howard and Marshfield, Opposite L. Terminal.
Should have a large, beautiful building.
The parcel is 110 ft. on Howard and 252 ft. on Marshfield, and is worth $300,000.
We can accommodate parties to erect a structure which will be a credit to the district and bring large revenue, the owner will sacrifice his vacant for $250,000; necessary cash, $130,000.
To broker who will effect a sale will be paid 3%.

FRANK H. PANISZESKI,
1373 W. CHICAGO-AV. MON. 0560.

LOT RESERVATIONS

are now being made in our new Western-av. subdivision in the Devon-Western district. If you are interested in making a substantial lot investment with exceptional possibilities for immediate profit, write us at once for particulars. Both business and residence lots are sold on easy monthly payments.

TALMAN & THIELE,
53 W. Jackson-blvd., Rm. 1144.

FOR SALE—BUSINESS LOT ON WESTERN-av., in the Devon-av. district. Rapidly growing section. Values increasing tremendously, with building development now going on.

ESTATE—MFG. PROPERTY.

OUR OPPORTUNITY

...an unusually fine heavy mill ...ed factory building, 50,000 sq. ft. ...ht floor space, with all modern con... ...located on North Side in choice lo... ...ar elevated and surface lines; exceptional ...g facilities; labor supply assured; ...ng facest ground for expansion. Rent ...ow if you can appreciate and need a ...e for your business. Information and ... only. Address E F 502, Tribune.

ATTENTION!

RS. AND BROKERS.

...industrial sites, 20,000 sq. ft. and ...ate mfg. dist., 89h and State-sts. ...ceptional proposition to factory or ...home. Can build to suit and finance ...particulars and plat see Richard ... Walter H. Barry, ... J. E. WHITE ... Clark-st. Central 3395.

...house on Switch Track.

...STORY, HEAVY MILL CON... ...ED BLDG. Automatic sprinkler; ...ft. storage space; loading ...tracks; price for 6 mos. or 2 yrs., $50,000 not required. WESTERN-AV. M.P.D. ...ge. $9300 rent at 8 AIL, NORTH ...Close in, 71,500 sq. ft., 400 ft. ...with good docks, service, ... brick office building; power switch ...PAGIN & CO., EXCLUSIVE AGTS. ...Washington-st. Randolph 4500.

...E—CLOSE IN. 33,000 SQ.FT. BLDG. ...price; only $70,000. Owner, ... DUNNE, Per'G Co., Franklin 4880.

ESTATE—OAK PK., AUSTIN.

...A. HOLM & CO.

...ICK 2 FLAT, $13,500.

...old, 5-5 rooms and SUN PARLORS, ...BATH, FIRE PLACE, BOOKCASES, ...HEAT. Lot 30x125; in good Austin ...Price, $13,500; $3,000.

...COM HOME, $7,300.

...room, dining room and kitchen on ...with open porch; 2 large bedrooms, ...h on 34. Oak trim and floors. ...Lot 30x150; convenient to ...Price $7,300.

...ROOMS, H. W. HEAT.

...m bungalow; TILE BATH; FIRE ...BOOKCASES; HOT WATER HEAT. ...Lot 31x125, near Jackson-blvd. ...room for $6,500. Easy terms.

...W SIDE ENTRANCE.

...arlor, living room, dining room and ...on 1st floor; with SIDE ENTRANCE ...BOOKCASES, ELASTICA ...NEW. Beautiful lot, 33 1/3x125. ...station. Price, $9,650; $2,000 cash.

...ROOMS, H. W. HEAT.

...ms and SUN PORCH on 1st floor; 4 ...and bath on 2d; fireplace; OAK ...HARDWOOD FLOORS; beautiful ...ark, shrubs; ...HOT WATER HEAT; garage; ...1325. Corner Lake-boulevard. 4 fine ...for $10,000; $2,500. Lot alone worth ...5,000.

...TO OPEN TOMORROW.

...T. A. HOLM & CO.

...rrison-st. Austin 8735. Oak Pk. 805.

REAL ESTATE—OAK PK., AUSTIN.

W. H. WRIGHT & CO.

A Jackson-blvd. CORNER HOME with SUN PARLOR and 4 DANDY CHAMBERS; extra room; HOT WATER HEAT, also GARAGE with entrance on side street; BEAUTIFUL LANDSCAPED LOT; $14,500. ...PHONE: AUSTIN 0083.

FINEST LOCATION on Ridgewood Pk. (most beautiful st. in Austin). This imposing home with palatial stone trim on MAGNIFICENT LOT, 100x190 ft., contains 12 rooms, ... with winding walks and driveway through ... artistic landscaped gardening, hedge, trees, ... HAS ENORMOUS RMS. real mahogany ... paneled dining rm. walls, 5 BIG CHAM... RMS and SLEEPING PORCH and 2 TILE ...BATHS. Has balcony, and 3 serv... rms. on third floor; excellent 3 CAR HEATED GARAGE with chauffeur's flat ... unit by millionnaire for comfort and ... Worth double the asking. Price ... $60,000; terms.

...PHONE: OAK PARK 833.

FINE 7 rm. HOME on BIG LOT, near Oak ...ft. high; sleeping porches; LARGE ...SUNNY hall with FIREPLACE and BOOK... ...BUILT-IN DINING ROOM; wide ... and lot, 50x214 ft. Also 3 CAR GARAGE; ...this lovely home, $10,300.

...PHONE: OAK PARK 5755.

NEW 7 rm. ELASTICA STUCCO HOME in ...Beautiful River Forest. Recessed entrance ...LARGE LIVING HALL; panel doors to ...PARLOR; paneled dining rm. opens to ...BREAKFAST PORCH; medium kitchen; ...and SLEEPING PORCH above; ... WATER HEAT; dandy 2 CAR GA... Price $13,000.

...SEE IT TODAY.

...BUNGALOW WITH SUN PARLOR; near ...mbus Pk. and Mad. L. large living ...with fixtures; GOOD SIZE ROOMS; ...large floored attic; also 1 CAR GA... ONLY $6,750; terms, $1,500 ...cash. $40 per mo.

...PHONE: MAYWOOD 1032.

...TERY HOME 8 rm. residence in NORTH ...MAYWOOD, on corner; large reception ...glassed corner porch; BEAUTIFUL large ...and panel screened SLEEPING ...panel ceilings; oak woodwork and floors; ...ning rm. has windows on three sides; one ...bath; TILE BATHRM. A bargain ...$7,000.

...H. WRIGHT & CO.

...JUST REDUCED for quick sale—Fine 6 ...STUCCO HOME near Columbus Pk. and ...Jackson-blvd.; 6 nice rms. with SUN PAR... ...glassed and screened SLEEPING ...PORCH. Now ONLY $8,800.

...PHONE OAK PARK 833.

A FINE HOUSE 6 rms., LOCATION and a FINE 2 CAR GARAGE to match. Has SUN PARLOR also BREAKFAST PORCH and SLEEPING PORCH. Fine fixtures; HOT WATER HEAT; and the salesmen say it's a "RAIN" at $11,500.

...PHONE: AUSTIN 0609.

Central Austin NEW BRICK 2 FLAT, 5-5 ...rms. and bath; has SUN PARLORS and SLEEPING PORCH; 2 large bedrooms, ...especially wide lot, 40x125; also 2 CAR GA... Owner left town to Oak Park "L" st. ...Priced low at $16,000.

...PHONE: OAK PARK 5766.

The Ludlow BRICK 2 FLAT, 7 rm. and BIG... GEST LOT, 60x183 ft. for ...$6,500 ...can find in Oak Pk. [and is north of ...Lake-st.] Beautiful lot, 33 1/3x183 ft. to ...SUNNY RMS. [extra size side rm. suitable ...for library or bedrm.] Also 3 GOOD ...HARDWOOD FLOORS; beautiful ...and closets; 2d floor. ...HOT WATER HEAT; garage. ...Price, we have no "alternate" for THIS ...BARGAIN.

...PHONE: MAYWOOD 1032.

...Have one for EXCHANGE—Owner in Texas, ...wife will take $1,000 LESS on nearly new ...6 rm. ELASTICA STUCCO BUNGALOW with ...HEATED SUN PARLOR; big living rm. ...with fireplace; 3 CHAMBERS and SLEEP... ...PORCH; extra closets; H. W. HEAT; lot 40x132 ft. Think of ALL THIS ...for $7,000.

...PHONE: AUSTIN 0084.

ATTENTION, SPECULATORS and INVEST... ...ORS: Brick 2 flat, 5-5 rms. and bath, for ONLY $ ...times rental [and present rents are low... ...over $10 per rm.], and yet NETS 28% % on ...equity with this wonderful RENTALS. Between ...Lake and Wash.-blvd.

...OPEN TODAY.

...5613 W. Lake-st. Austin 683-690.

...236 S. Oak Pk.-av. Oak Pk. 833-5755.

W. H. WRIGHT & CO.

CENTRAL AUSTIN HOME.

Just refinished, like new; 6 room home; ATTRACTIVE LARGE LIVING ROOM; wood-planed square dining room; handy kitchen; ...rooms [one suitable for bedroom, large ...enough for twin beds]; candelabra electric ...fixtures; double garage; lot 40x132; only ...$9,000. Phone O. P. 1571 or call 731 ...Austin.

...gain—4 Room Bungalow

...sold Sun. for $6,000; $600 down and ...mo. on the balance. This bungalow is ...trim, decorated throughout; has fireplace, ...heated sleeping porch; large lot; ...heating; paved. Call between 2 and 5 P. M. ...Call on OLSEN, 1427 S. Oak Park ...Oak Park.

SPECIAL BARGAIN.

...AT BRICK 5-6 rooms; 2 HOT WATER ...ING PLANTS; oak trim; fireplace; ...OAK GARAGE; paved alley; ...$13,500; need $3,500 cash.

...TAYLOR & POWERS.

...3 stores on Division-st., near Central-av.; ...$2,240; price $18,000. MADISON, 1042 ...Lake-blvd. Columbus 1422.

$2,000—CASH,

...$80 per mo., incl. all int., buys this ...5 room brick bungalow; all modern; lot ...25. W. J. Schmitz, 5639 W. Jackson-blvd. ...Harrison—Phone Oak Park 9010.

AUSTIN-BLVD. VACANT.

...3 lots, each 30x125; Columbus Park dis... ...to L. st. For quick sale, price only $2,250 ...$250 cash, balance L 477, Tribune.

...SALE—SPLENDID 24 ft. FLAT BLDG. ...Side of Oak Park; rents $20 000; price ...$18,000; terms. Owner, 4 ...$15,000 ...cash for equity. Address X ...Tribune.

...SALE—2 STORES, 6 FLATS; $2,020 ...income; $18,000; terms. Immediate ...will take clear vacant or small in... ...and cash for $13,000 equity. ...HUNTINGTON & CO., Austin 0037.

...SALE—6 ROOM HOUSE NEAR JACK... ...blvd. in good condition; garage; price ...with $1,000 cash. A. KELLY ...Phone O. P. 1004.

...Harrison-st.

...SALE—BRICK BUNGALOW, 5 rms., ...bath; $2,000 cash; $2,000 ...monthly; near Lake L. BELOW ...0288. O. P. 581. R. 307 W. ...

...SALE—CHOICE LOCATED RES. LOTS ...will take r. e. bonds or diamonds ...pay balance to suit for 1 or both. ...E 420, Tribune.

...SALE—4 LARGE ROOMS, NEW BRICK ...bungalow, glassed in sleeping porch; ...$6,500; cash $2,000; ...ACCOBSON ...Austin 5576.

...SALE—NEW 2 FLAT, 6-6, H. W. HEAT, ...W. Monroe-st. Owner on flat.

...SALE—AUSTIN 6 RM. BRICK BUNGA... ...H. W. steam heat, garage. Inquire ...W. Division-st. Phone Austin 5576.

REAL ESTATE—OAK PK., AUSTIN.

5 Rm. Bungalow, $5,750

Beautiful 5 rm. bungalow, well located, in Oak Park, 3 blks. from Mad. L.; all large trim, beautiful bright oak and mahogany ...$1250. This is a wonderful bargain for $5,750, ...only $2,500 cash required.

5 RM. BUNGALOW, $6,750.

Beautiful 5 rm. bungalow; fireplace, book... cases, tile bath, oak and mahogany trim, ...large lot, 1½ years old; beautiful shrubs and ...; only $6,750; terms. Take it as a real ...bargain. Inspect today.

5 RM. BUNGALOW, $6,800.

5 rm. bungalow, well located in Austin; ...lot 35x125; all large rooms, nice trim throughout; paved alley; beautiful shrubs ...and trees. This is a real buy for $6,800; ...terms.

6 RM. BUNGALOW, $7,750.

6 rm. bungalow, in Oak Park, north of ...Lake-st., extremely large rooms, lot 31x125, ...sepia-x, bookcases like built, sleeping porch, ...oak and mahogany trim, H. W. heat, garage, ...water heat. This is a wonderful buy; see ...it today.

8 RM. RESIDENCE, $8,500.

A beautiful 8 rm. residence, located near ...Ja kson-blvd., in Oak Park; all large rooms, ...lot 31x125; beautiful shrubs and trees; ...hardwood trim and floors; furna-e heat. This ...is a real bargain; price $8,500; terms.

2 FLAT, $10,000.

2 flat, 2 separate heating plants; lot 31x ...135; 4 and 5 rooms; thoroughly modern ...sleeping porches; oak and mahogany trim. ...This is a wonderful bargain; only $10,000; ...terms.

2 FLAT BRICK; $11,500.

Beautiful 2 flat, brick, located on Grove... ...av. in Oak Park; large rooms 33x12½ ft. lot, ...5 and 3 rooms, fireplaces, bookcases, tile ...bath, pedestal plumbing, sun parlors, sleeping porches, stone walks, oak and mahogany trim; fine fixtures; very nice; bargain; must be seen to be appreciated; price $11,500; easy terms.

2 FLAT BRICK, $12,900.

2 flat brick, located north of Lake-st., on ...Humphrey-av.; 6 and 5 rooms; tile bath, and ...airy; separate heating plants; tile bath, ...pedestal plumbing; thoroughly modern ...throughout. This is a beautiful building ...and a bargain for $12,900. See it today.

2 FLAT BRICK, $13,500.

Beautiful 2 flat, brick, located in Austin; ...steam heat; 5 and 5 rooms; lot 30x125; ex... ...tremely large rooms; fireplaces, bookcases, ...tile bath, pedestal plumbing, sleeping porches, ...panel dining room, white enamel and mahogany trim. This is a real bargain, well ...worth $15,000; inspect today for $13,500; ...easy terms.

...5025 W. Lake-st. Austin 8090.
...5734 W. Division-st. Austin 8087.
...718 S. Austin-blvd. Oak Park 2385.
...532 S. Oak Park-av. Oak Park 8460.
...6th-av. opp A. & E. Sta. Maywood 410.

BIGGS BROTHERS

FOR SALE—NEW MODERN 6 RM. STUCCO residence, just completed; sun parlor, large living rm. with fireplace, bookcases, beautiful paneled dining rm., breakfast nook, 3 bedrms. and sleeping porch; also large rear porch, hot water heat, oak floors throughout; in bathrm.: built-in tub; lot 32x171. Oak Park, near Washington-blvd.; 2 blks. to L. sta.; immediate possession; price $13,750; $4,000 cash required.

$4,000, bal. like rent, buys well constructed high grade brick 5-5 rm. 2 flat, sun parlors, large living rm., with fireplace, bookcases, panel dining rm., hardwood floors throughout; large bathrm. has tile walls and floors, Sherman tub, pedestal plumbing, large light bedrms.; good sized kitchen with gas range and refrigerator, beautifully decorated throughout, oak floors, mahogany and white enamel trim; just completed; wide lot, 40 ft.; rear alley; convey to L and surface trans.; price $15,500. Must be seen to be appreciated.

F. C. PILGRIM & CO.

Closed Sundays.

5637 W. Lake-st. Aus. 1680. Oak Pk. 380.

EXCEPTIONAL BARGAINS

BEAUTIFUL 18 APT. BLDG., AUSTIN. Nearly new, unusually attractive 4-5 rm. apts., steam ht., nr. Met. L. and surface trans.; actual rental $14,760; big sacrifice at $81,000; $10,000 cash required; consider small income property in trade. Quick.

DUNNE, SHODIN & CO.,
CENTRAL AUSTIN BRICK 2 FLAT.
Has 5-6 rm. apts.; 2 car garage; sleeping porches, double garage; lot 40x120; nr. "L" and G. & W. cars; transp. ONLY $13,000; $2,500 cash; easy terms. Inspect today.

DUNNE, SHODIN & CO.

NEW SUN PARLOR BUNGALOW, $7,250.
Artistic 5 rm. brick home, fireplace, bookcases, etc.; good htg. system, sleeping porch; lot 30x125. Must be seen to be appreciated. Price $5,000. Call or phone.
D. E. MULVEY & CO.
4801 W. Division-st. Austin 2918.

FOR SALE — OWNER MUST SELL THIS week; fine 2 flat brick, Washington-blvd., O. P.; double garage; $20,000; any reasonable terms considered. C. A. BLAIR & CO., 10 S. La Salle, or MARY A. HALL, phone O. P. 1354.

FOR SALE—NEAR ASCENSION CHURCH—Beautiful English gable type 6 rm. brick; sun parlor and sun porch; large living room; dining room; fireplace; hardwood floors; 2 car garage; $13,500; cash $3,000. W. R. JAMES, Garfield 3000, or Austin 3912.

FOR SALE—BARGAIN—5-6 ROOM BRICK 2 flat; oak throughout; 2 heating plants; 2 car garage. Lot 40x165; rents and exam... ination. Price only $17,500; $4,500 cash required. BARRY MCNICHOLS & CO., 4800 W. Chicago-av. Austin 1100.

FOR SALE—2 FLAT BRICK, 5 AND 6 RMS. Yaryan heat; 2 car garage; 3 blks. L and steam transp.; 40 ft. lot; rents buy at $1,500; reasonable cash paymt., bal. terms. [Norris] C. A. BLAIR & CO., 10 S. La Salle. Phone Main 0910.

FOR SALE—MODERN 6 R. STUCCO HOME in best Austin location; hardwood throughout; many attractive features; in A-1 condition; $6,000; cash $3,000. Owner, 5916 Walton. Ph. Austin 6896.

FOR SALE—12 APT. BRICK BLDG., $10,000 buys my equity in mod. 12 apt. bldg., near Washington and Ridgeland; present rental $12,360; life income for some one. Address Y O 345, Tribune.

OAK PARK TWO FLAT.

6, 6 R. wide lot; garage; h. w. ht.; nr. C. & W. $14,750. Address X 380, Tribune.

FOR SALE—ULTRA MODERN HIGH CLASS residence, just completed; sun parlor, large living rm. with fireplace, beautiful built-in features; H. W. heat; wide lot; ...$10,500. Terms. Address X 365, Tribune.

FOR SALE—BEAUT. 6 RM. RES., H. W. HT., garage; 2 blks. to Oak Park L.; and North-western; price $13,500; terms. Owner, 230 S. Lombard-av., Oak Park.

FOR SALE—HOME, ALL 6 ROOMS BRIGHT and cheerful. Handy to trans. and schools. Only $7,250; terms to suit. ...STYLE REALTY CO., Sunny 9402.

FOR SALE—CORNER, 141x112; BUSINESS ...location; price $29,000. Will trade. ...J. GOETZ CO., Oak Park 0672, price.

FOR SALE—2 FLAT BRICK 5-5, 2 H. W. ...heat; price $11,700; cash $3,000. JACOB ...000; cash $2,000. Address X 497, Tribune.

REAL ESTATE—OAK PK., AUSTIN.

Whitmore & Berry Co.

OPEN SUNDAY.

Corner res., only 1 yr. old. Stucco construction; 8 w. rms.; large living rm. with firepl. and bkcases., paneled dining rm.; 3 extra-fine sleeping rms. with sleeping porch; tile bath. A gift at $9,200; $2,500 cash.

PHONE COLUMBUS 1409.

6 RM. BUNGALOW. This is a brand new home on wide cor. lot; h. w. ht., hardwood firs. and trim. THE BLDG. IS 25 FT. wide and you can imagine the largeness of all rms.; built class in every respect with special plumbing. Conv. to trans., schools, churches, etc. A snap at $10,000. $3,000 cash.

PHONE AUSTIN 4033.

5 RM. BUNGALOW. Those of you who cannot afford to pay more money and at the same time want a nice home, we believe that this little home will meet your requirements. Furnace ht., oak trim, oak firs. throughout and dec.; 1 car garage; lots of nice shrubbery. Only $7,250; $1,500 cash.

PHONE COLUMBUS 1909.

Brand new brick 5 rms. Furnace ht., oak firs. and trim; firepl. and bkcases; paneled dining rm., tile bath. In fact, there is everything that could expect in a 6 rm. home; only 4 blks. from steam trans. Price $11,500; $2,000 cash, $100 per month, inc. int.

PHONE COLUMBUS 1909.

DE LUXE RES. ON BEAUT. CLINTON-AV. We offer for your approval a home that is built like Gibraltar and that has every modern convenience that the particular one appreciates. Large living rm. with beautiful open firepl., hardwood firs. and trim throughout; large sun parlors; tile bath; lovely bedrms. with ...A cozy sun porch, which opens out upon firepl., perennials. $12,000. $4,000 cash.

PHONE COLUMBUS 1909.

ABSOLUTELY BEST 6 FLAT BARGAIN IN AUSTIN.

5-6 rooms. All light and well arranged. Lot 60x150. Present rental low, $5,740. Rents to be increased to $6,400. Price $38,000; $9,000 cash.

PHONE COLUMBUS 1909.

Whitmore & Berry Co.,

810 Harrison, Ph. Oak Park 766; Col. 1909. Austin office, 6002 W. North-av. Austin 4033.

A REAL BUY.

AUSTIN BUNGALOW, 5 rooms, located in RESTRICTED DISTRICT; open front porch; attractive S. PARLOR, good size living room; bookcases; oak floors and trim throughout; south exposed PANELED DINING ROOM; cozy, cheerful kitchen with built-in cabinets; tile bath, PED. PLUMBING, shower; rear porch glazed and screened; sealed bas. ment; good heating plant; 2 car brick garage; st. drive; PLENTY SHADES AND TREES. Price $6,500; $2,000 cash.

AUSTIN THREE FLAT.

WIDOW WISHES TO DISPOSE of east front 3 flat, 7 rms. ea. flat. Wide, deep lot, near WASHINGTON-BLVD.; fair size living room, with bookcases; ATTRACTIVE DINING ROOM; ELEC. FIXTURES; gas, fireplace; good size chambers in ea. flat; EXCEPTIONALLY LARGE DRIVEWAY; 2 car brick garage in rear of building; oak floors and trim throughout; H. W. HEAT; heating plant; 2 car garage; plenty of shrubs and trees; PRICED FOR QUICK SALE, $22,000; terms.

J. B. LEWIS & COMPANY,
1035 South-blvd. Phone Oak Park 672.

INSPECT THESE NEW HOMES TODAY

You probably have heard of Alex. McConachie, the builder of responsibility. For your information he is putting up 3 as fine homes as any you have seen for the money. Inspect them today.

Brand new brick 6 rms. Furnace ht., oak firs. and trim; firepl. and bkcases; paneled dining rm., tile bath. In fact, there is everything that could expect in a 6 rm. home; only 4 blks. from steam trans. Price $11,500; $2,000 cash, $100 per month, inc. int.

6 RM. BUNGALOW. This is a brand new home on wide cor. lot; h. w. ht., hardwood firs. and trim. THE BLDG. IS 25 FT. wide and you can imagine the largeness of all rms.; built class in every respect with special plumbing. Conv. to trans., schools, churches, etc. A snap at $10,000. $3,000 cash.

PHONE AUSTIN 4033.

5 RM. BUNGALOW. Those of you who cannot afford to pay more money and at the same time want a nice home, we believe that this little home will meet your requirements. Furnace ht., oak trim, oak firs. throughout and dec.; 1 car garage; lots of nice shrubbery. Only $7,250; $1,500 cash.

PHONE COLUMBUS 1909.

DE LUXE RES. ON BEAUT. CLINTON-AV. We offer for your approval a home that is built like Gibraltar and that has every modern convenience that the particular one appreciates. Large living rm. with beautiful open firepl., hardwood firs. and trim throughout; large sun parlors; tile bath; lovely bedrms. with ...A cozy sun porch, which opens out upon firepl., perennials. $12,000. $4,000 cash.

PHONE COLUMBUS 1909.

FOR SALE—5 AND 5, ALSO 6 AND 6 RMS. sun parlor and sleeping porch, brick flat; H. w. heat, steam trans.; $4,000 cash, balance ...; modern in every respect; 2 blks. from Lake-st. L sta.; $4,000 cash, balance ...

6 rm. sun parlor and sleeping porch stucco on lathe residence, H. w. heat, ...man built in tub, shower, extra toilet in basement; 2 car garage; assistance ...TYCHSEN, HERING & CO.,
5740 W. Chicago-av. Austin 0591.

FOR SALE—BY OWNER, BR. BUNGALOWS, 5 and 6 rms., in most beaut. section of Austin, surrounded by high grade residences and apts.; good transp.; new and shopping district close by; tile bath, built in tub, etc.; in fact, these bungalows must be seen to appreciate their worth; reasonable cash payment, inspection up to 4 o'clock; cor. Lotus-av. and Hirsch-st.; take North-av. car west to Lotus and walk 2 blks. south. Open rents; prices; attractive terms. Ph. Lincoln 0170.

FOR SALE—BRK. 2 FLAT, SEP. HTG. plants, 5-5 rms., rm. brk. res., ht. wat. heat, 2 car gar., oak fin.; rms. all light and airy; forced to sell immediately; $16,000; Strickberry, 223 S. Wells. Mod 18 flat bldg., nr. O. Pk., $110,000; $25,000 cash; will accept smaller bldg. in trade. Mod. 6 flat, 2 blks. Strickberry, 223 S. Wells. Mod. 6 rm. bungalow, $6,000; terms. Mod. 5 rm. bungalow, $4,500; terms. Mod. 4 flat, 2 blks. Strickberry, 223 S. Wells.

FOR SALE—VACANT. HERE IS A CHANCE to purchase or trade for the most desirable corner on Sheridan-rd. in Kenilworth. N. E. corner, 175x183; can be divided. Price reasonable for cash, or will take good 8-room North Shore home in trade. R. B. Heagy, 739 First Nati. Bank Bldg. Central 3884.

EVANSTON VACANT.

A few lots to offer at low prices facing ASHLAND, ROSALIE, LINCOLN, DOUGLAS, LINCOLNWOOD, ORRINGTON, FOREST, and SHERIDAN-RD.
W. A. PRINDIVILLE, 139 N. Clark. Cent. 1212.

FOR SALE—NORTH SHORE BARGAIN—106x179 feet.

Only $20 per front foot; easy terms; quick profits certain; near golf course; 10 minutes' walk to Highland Park station. 188 trains daily. This is the biggest bargain on the North Shore. Address C D 345, Tribune.

Evanston Residence Corner.

North Shore's finest restricted; Sheridan-rd.; 150 ft. corner; 100 ft. from lake; new, 10-rm. house; side, suitable for 2 flats. $150 a foot; liberal terms if desired; bargain. Address X 491, Tribune.

FOR SALE—EVANSTON, SUBSTANTIAL 11 room, fine residence; 5 family chambers; 3 baths; h. w. heat; servants' quarters; 3 fireplaces; 3 car garage; price exceedingly low at $40,000.
McGUIRE & ORR, 69 W. Washington-st.
Evanston Office, 1603 Orrington-av.

FOR SALE—$300 CASH, BALANCE $40 per month, including all interest, buys beautiful 4 room Raristone bungalow on lge. lot; lovely home, if you need something to be proud of. Price only $3,500.
D. E. MULVEY & CO.,
4801 W. Division-st. Austin 2918.

FOR SALE—BEAUTIFUL 72 APT. BLDG., prominent corner, Oak Park; 33 stories, basement; sun parlors, 2-3-4 rooms, in-a-dor beds. Unusually attractive bldg. building. Will exchange for large well improved clear land. DUNNE, SHODIN & CO., Austin 2918.

SPECULATORS.

6 flat bldg., nr. Washington-blvd.; 7 rms. each; 2 car garage; rents low at $4,800 per yr.; will sell for less than 4½ times rental. $10,000 cash. Call ROBT. L. HILL, Austin 0690.

LOCKWOOD-AV.

Two flat, near Washington-blvd., 6 rooms, fireplace, tile bath; 2 car garage; lot ft. lot; able terms considered. Call today and tomorrow.
RUEHL & BINGEN, 4804 Madison-st.

FOR SALE—SPLENDIDLY BUILT HOME. To closest location. 8 rms., immense sleeping por., billiard rm. and table; dble. garage; fine wooded lot; $20,000. Phone Oak Park 6833.

FOR SALE—SOMETHING DIFFERENT IN North Oak Park; stucco 6 rm., sun par., slp. pch., brk. rm. h. w. ht. finely decd. will consider vacant as part payment. Address E R 440, Tribune.

FOR SALE—REAL BARGAIN FOR QUICK sale by owner, well constructed, new 6-rm. brick bungalow, 1111 S. Mason-av.; lge. rms., beautiful location, tile dressing, compartment kitchen, many extras; only $8,300; cash $4,300.

FOR SALE—BEST LOT IN AUSTIN $200 per ft., 50x188, on Medinah-av. near Columbus. Call owner, Austin 1903.

REAL ESTATE—SUBURBAN—SOUTH.

FOR SALE—6 R. MOD. KELLASTONE BUNGALOW, 50 ft. lot; hedge, trees, and shrubs; 1½ blks. R. R. sta.; 20 trains daily; 21-ft. living rm. with open fireplace; hot water heat; garage; price $6,000. Owner, 1 S. Ridgeland-av., Oak Park.

FOR SALE—SPLENDID 7 R. HOUSE, GAR. 2 cars; grounds, Dixie Hwy.; ideal golfer's home; mod. priced; new bung., houses; 2 g. ...terms. Ph. Mrs. G. Armitage, Homewood 19.

FOR SALE—RM. YARYAN HEATED HSE. for sale; 7 rms., tile bath, oak firs., cement driv., and garage; cor. Oak Pk.; cement driv., 50 ft. lot, 3 blks. to all trains; $17,500. Call Oak Pk. 7593, Sun. a. m. Owner. No agts.

FOR SALE—I HAVE TWO LOTS IN BEVERLY Hills; one is just west of Longwood-dr., and the other near Western-av. I must sell one or both. Address E F 511, Tribune.

WATCH FLOSSMOOR GROW

Vacant on I. C. Very choice: 90x158, $25 ft. Address S B E, Tribune.

FOR SALE—HIGH GRADE 3 FLAT, 6-6-6 rms. and bath; 2 car garage; $15,000; terms. Gladys and Lois-av.; plans. Owner, Geo. H. Cook, 626 S. Dearborn. Rand. 2832.

FOR SALE—50x213 FT., 104TH-ST., W. OF Prospect-av.; timbered; $42.50 ft.; terms. ...fur. bl.; Harvey-av. and Harvard-st.; $7... 000; cash $2,000. Address X 497, Tribune.

REAL ESTATE—SUBURBAN—SOUTH.

FOR SALE—9141 S. LEAVITT-ST., 4 rm. cottage; basement; bath; elec.; hot water heat; lot 50x125; terms. $3,600
1709 W. 91st-st., 5 rms., fur. heat .. 5,500
1711 W. 91st-st., 5 rms., fur. heat .. 6,750
1718 W. 99th-st., 6 rm. frame cot... 9,000
Corner H. W. 100th, 100x175; zoned for business; land alone worth $10,000
Long wood-dr., on Rider; brick bung., lot 50x150; timbered; terms 11,500
9401 Longwood, 9 rms., 3 chambers, 3 fireplaces, reception hall; ½ carved oak trim; H. W. ht.; lot 97x160; terms 15,000

VACANT BARGAINS.

Hamilton, cor 89th, timber, 75x125 .$2,250
105th-pl., e. of Wood; 75x125 ft. Foot 25
Longwood-dr., s. of 95th-st., 50x179. Foot 40
Robey-st., s. of 99th-st., 50x180. Foot 45
Longwood-dr., n. of 94th-st., 50x160. Foot .....
Hoyne-av., n. of 104th-st., 67x125 .. 50
Ashbury-st., s. of 91st, 50x160. Foot 55
Hoyne-av., nr. 107th-st., 50x125. Foot 55
E. FICKLEN & CO., 111 W. Washington-st. Branch, 1760 W. 95th-st. Open today.

FOR SALE—
BEVERLY HILLS HOMES.
8 rm. modern home, worth $40,000; a bargain at $32,500
New brick colonial, occupancy May 1, very fine $21,000
New brick place, never been occupied $16,000
3 room bungalow, very artistic $13,500
2 very stylish bungalows, corner property; ready May 1; special price; small cash payments.
CAMPBELL INVESTMENT COMPANY,
33 N. Dearborn-st. Ph. State 5174.
Branch office, 99th and Wayne-av.
Phone Beverly 3240.

FOR SALE—MORGAN PARK AND RIDGE homes, 5 rms., h. w. ht.; lot 75x125, $5,500; cash $1,000 or 6 rm. frame, h. w. ht.; fine lot, store for rent; $8,250; cash $2,000; new br. bungalow, 5 rms., h. w. ht.; fine lot; $6,500; 6 rm. brk., modern; 100 ft. lot; $7,250; cash $1,500. Phone Mr. Doane, Frankfort 6272 between 1 and 6 p. m., or address S H 161, Tribune.

ONE OF CHICAGO'S LARGEST LOOP BANKS IS TRUSTEE FOR A HEAVILY WOODED TRACT CLOSE TO LAKE, SHERIDAN-RD., AND TRANSPORTATION.

Residence sites can be purchased on liberal terms and deed delivered when property is half paid for. A safe investment for spring delivery to well known business and professional men in luxury colonial surroundings. Prices are right for a safe investment opportunity. Detailed information furnished on request. Address S H 164, Tribune.

THE LAKE—BATHING BEACH—TRANSPORTATION

Large, wonderfully wooded North Shore home site 100 blocks. Properly located on the exclusive east side of Highland Park and just north of the county line. We will finance a home in this lovely locality planned in accordance with your own individual ideas. You cannot afford to pass this by. The opportunity is unusual. Address B Y 438, Tribune.

RAVINIA FOREST

Homesites so laid out that every lot is ravined; excellent transportation; from steam r. r. and North Shore electric and 2 blocks from lake. If necessary and desired, will finance a home drawn to your own plans. The title to this property is guaranteed by one of Chicago's leading banks. Terms as low as $700 down and $50 a month. This is the best proposition I have has been offered the public in years. Address E Z 48, Tribune.

FOR SALE—WINNETKA AND GLENCOE SPECIALS—

100x240, close in	$45
60x210, close in	$65
95x200, near lake	$60.00
5 rms., h. fin. combination	$10,000
5 rm. bung., style	$10,500
9 houses on one lot, 12%	$12,000
8 rm. res., sacrifice	$30,000
Houses to rent, furnished.	

PAUL SCHROEDER & CO., 342 PARK-AV. Tel. Glencoe 151.

$9,750 COMPLETE.

EASY TERMS.

For new home, 5 large rms. and large closets; fine location; 2 blks. from L. sta. in Evanston; ready May 1; home and location equal any $13,000 proposition; $9,750 is actual price; small cash payment and balance monthly. Wonderful opportunity see Mr. Hill, 6739 Wayland-av., Rogers Park.

GOLF, ILLINOIS.

County estate of 3½ acres. Two large, salcable houses; also 8 rm. house and garage, with living quarters, on about 2 acres. Home is 20 min. from loop; all equipment, overlooking Glenview Golf club; immediate possession. $19,000. Call Mr. Frost.
BAIRD & WARNER,
29 S. La Salle-st. Central 8300.

FOR SALE—WILMETTE, ALMOST NEW 6 rm. stucco home, L and steam; h. w. ht.; sun parlor; $15,000.

Mod. 6 rm. stucco bungalow; garage; sun parlor; lot 50x125. Price $13,000.

Beaut. 7 rm. stucco home just listed; h. w. heat; sl. and d. pchs.; built by architect; 2 baths; garage. $18,000.
HILL & STONE, End of "L," Wilmette.

WHY NOT BUILD

according to your own ideas; you can do it cheaper than you can buy a home already built. I will contract to build 2 more houses on large lots in Winnetka for $3,000 cash and save you from 10 to 15% ; act quickly. Address D D 330, Tribune.

FOR SALE—2 CHOICE LOTS, 100X150, NOW ...part of the grounds of one of the most attractive homes in Hubbard Woods; beautifully landscaped and beautiful trees; unusual opportunity; price is reasonable.
HILL & WHEELER
728 Elm-st. 4750 Sheridan-rd.
Winnetka 142. Sunnyside 1918.

WINNETKA

Practically new 7 rm. stucco house; sun porch; h. w. heat; beautiful 50 ft. lot; easy terms; convenient to school and transportation.
McGUIRE & ORR, 69 W. Washington-st.
Winnetka Office, 541 Lincoln, near Elm.

HIGHLAND PARK.

Prettiest little place in Highland Park; by owner; surrounded by shrubs, and beautiful oaks; 90 ft. from Sheridan-rd.; 1 blk. from lake; ideal location that can't be duplicated on North Shore at a third the price asked. Phone H. P. 767J.

WINNETKA RESIDENCE.

Large 8 airy rooms, sun parlor, fireplace, extra large lot, 100x200; 2 car garage; near depot; 32 min. 12c downtown; golf links and school; $600 now; $2,000 on poss. Owner, Address S H 112, Tribune.

FOR SALE—1139 FOREST-AV., EVANSTON, to close estate; exclusive residential section; 9 rooms, 2 baths; garage; immediate possession. Price $30,000; terms.
GEORGE S. BULLARD & CO.,
First National Bank Bldg. Randolph 1848.

WILL DIVIDE.

150x182 on beautifully wooded drive; all improv. paid for, incl. street paving, opposite new park; restricted section; 10 min. in Winnetka; $57 per ft.; terms to responsible party. Address E K 416, Tribune.

FOR SALE—BEST CORNER IN DEERfield; 3 story red brick building, containing bank, grocery, office, four 6 room and one 4 room apts., steam heat; garage space 4 cars; lot 80x143 on Waukegan corner; real bargain; make offer. Address E F 419, Tribune.

FOR SALE—FOREST-AV., WILMETTE, 10 rm. hse., modern conditioned and hse. could be duplicated for $40,000; can be bought around $10,000 less than this; this is a splendid location for discriminating buyer. E. P. Maynard & Co., 8 S. Dearborn and Hubbard Woods Sat. 30 yrs.

FOR SALE—HIGHLAND PARK ACRES—10 or 15 acres near the lake and Sheridan-at Braeside station. Big profits in subdividing immediately. Exclusive agents for quick sale. PERRY ULRICH, 2026 Conway Bldg. Main 1204.

FOR SALE—WILMETTE 2 STORY PRESSED brick; new; h. w. heat; 6 rooms; mortgage $5,500; snap for right party with enough cash; price $16,500. Owner.
E. R. HAASE & CO., 139 N. Clark-st. Central 7841. Sunday phone Austin 4924.

FOR SALE—B

REAL ESTATE—SUBURBAN—N. W.

RIPE FOR SUBDIVISION.

23 acres on River road, ¼ mile from Des Plaines. Must be sold. SARGENT & CO., 3015 Lawrence-av.

REAL ESTATE—SUBURBAN—WEST.

BERWYN.

Bargain, 6 rm. frame home, all large rooms, ideal location, near stores, transportation, schools and churches. Will be sold this week at the unusually low price of

$99.00

$15 cash and balance month. Never before has any property in this beautiful suburb been offered at as low a price. No less than three lots to a customer. Address C D 272, Tribune.

WESTMORE HOME

Strictly modern, 5 rooms, bath, reception hall, 2 porches, electric lights, hot water, furnace heat; with or without furniture.

HALF ACRE OF LAND.

Chicken house, fruit, trees, grapevines, and berry bushes; $3,000 worth of modern mahogany and black walnut furniture, including Edison phonograph and French Wilton rugs; Aurora Elgin and Chicago and Northwestern transportation.

35 MINUTES TO LOOP.

$8,500; $3,500 down. Must be seen to be appreciated. Address E C 363, Tribune.

ARE YOU THINKING

OF CHANGING YOUR RESIDENCE?

Locate on the "Q"—the road of good servi ice and investigate.

RIVERSIDE—The village beautiful.

LA GRANGE—The metropolitan suburb.

WESTERN SPRINGS—The city limited.

HINSDALE—The stately residential town.

DOWNERS GROVE—A real home town with its touch of rural atmosphere.

We have choice offerings in each town. Our resident agent will be glad to call on you.

HENRY A. MILLER, Realtor

Main office north of depot. Ph. Riverside 56

Open every day and evening, including Sunday.

LA GRANGE

Station and car line is only four blocks from a couple of choice wooded lots, 60x150 each; will dispose of them separately and arrange to finance and build a bungalow or colonial type home on the easy payment plan for a couple of responsible parties. This is a snap for any one, desiring individually to build now or later. Near golf course, stores, floors up and down; 5 rm. kitchen and screened front porch; garage; excellent condition; near station and schools; $9,500; $2,000 cash.

R. A. NORDIN,

6 W. Burlington-av. La Grange 777.

LA GRANGE.

We have several splendid homes for sale in the best sections of La Grange. The exclusive handling of these homes is with us and it will be well worth your while to investigate.

HENRY A. MILLER, Realtor

Office opposite Stone-av. depot.

Come to Wheaton Today.

See this splendid mod. home, 9 rms., all large; one acre; fruit trees, lawn, near church; 3 blks. to depots, to 45 min. to loop. $11,000. Bargain for choice, action, as widow leaving town. See HARRELL & ALEXANDER, Exclusive Agents, 113 W. Front-st., Wheaton. Phone 508 or 504-W.

$500 CASH—NEW HOME.

Possession March or May 1; E. stucco; all built-in features; large lot; only 1, 5 rooms, at $6,950, and 6 room at $7,450; A1 trans. to loop. Come out Sunday and motor to office; North of depot. Ph. Riverside 404.

LA GRANGE 2 FLAT.

Let your tenant pay for your home; well located two apt., 5 rms. each; modern; large lot with 2 car garage; fruit trees, school 2 blocks away; station 4 blocks; terms at $7,000.

Off.: 19 S. 6th-av. Phone La Grange 414.

The Carroll L. Bragg Org'n.

Beautiful Riverside Home.

For Sale—12 room house, all new plumbing, 3 bathrooms (2 tiled), lavatories in two bedrooms, toilet in basement, laundry, sunporch, steam heat, new furnace, hardwood floors throughout, 3 fireplaces, large sun parlor, sleeping porch, billiard room.

Recently remodeled and redecorated throughout. Everything new and clean. Large garage, floor; solid well established shrubbery, large grounds, 200 feet front by 235 feet deep.

Fronts on park, in best residence section of Riverside. Price $40,000. For appointment phone owner, Canal 0482.

YOU CAN'T BEAT THIS

ANYWHERE.

A few choice homesites for $1,000. Near La Grange sta., 11c fare, 30 min. from loop; lots nearly selling double the price. Cash less 5, or $200 down and $10 a month. Ideal restrictions. Gas, water, electricity; near schools, churches and golf links; fine auto roads. Healthiest spot in Cook Co. Will build home, monthly payments, incl. interest, less than rent. You can convince yourself that it's a wonderful investment and homesite. Address E F 253, Tribune.

LA GRANGE.

7 room home with 4 large, airy bedrooms, large living room, modern kitchen, oak floors up and down; 5 lt.

REAL ESTATE—FARM LANDS.

Wisconsin.

BUY EARLY

is "comeback" year for the farmer; for the greatest demand this year 1919. The Capper and Tincroft bills ding in congress (they have since become law) will enable the farmer to itional credit when he needs it. I have been selling farms for years to ubulidhers, 4 cows, 3 horse im- stock, crops included at $4,000. Some Details free Special Bargain Journal. CHAS. E. CLAFF COMPANY, 328 Washington-st. Boston. Mass.

SALE—GOOD FARMS AND RANCHES. ll improved, level land in North Da- Montana, and western Canada. Will offer quick sale at bargain prices. Wholesale Units of from 10 acres to 1000 acres. Near market, schools, and churches will never be cheap again. Some exceptional money making opportunities are offering. Write today. If you can- ake a change with us. re owners of improved "going" farms fertile dairy belt, $50 and up. Liberal given—trades made—live stock sold or MEDFORD - WIS. office open the und.

LOEB-HAMMEL

Realty Co. [not inc.], Marquette Bldg., 140 S. Dearborn-st. lable and energetic agents wanted.

Miscellaneous.

ut's Farms.
ew Catalog JUST OUT.

illustrated guide of the organization over 35,000 improved farms since in 1900; filled with agricultural ng in 1900; filled with agricultural information, and valuable time; hundreds of farms descriptions at bargain prices; farms $5 for acres fillable; poultry-truck only $675; on improved road; 40 acres 12 acres tillable; comfortable cottage; Productive 120 acre Wisconsin farm ed page 60; close H. R. town; stream lot; lots fruit; 2 story house, 8 rooms; poultry house, garage; sacrifice $4,500; horses, 6 cows; farm implements sold cheap; need thrown in; only $1,200 cash; more than 20 cows 125 acre so. Michigan 120 acres fillable; fine soil; 7 room house, furnace, bathroom; only $4,000; terms; retiring owner; low price $13.- horses, 8 cows, full implements, tools, included; only $2,000 needed. Hundreds bargains throughout Wisconsin, gan, Illinois, Indiana, 29 other states nada; stock, furniture, tools, some ds ready for moving. You can me and money through this big buying Cow Tree. Write today. STROUT NCY, 427 S. Marquette Bldg., o. 61.

EW ENGLAND FARMS.

YOU realize the advantages of owning stem farm? The comparative low cost ome, the closeness to country's best ma- the wonderful roads and educational unities, the small amount of capital ecessary to possession of a farm. Write for free illustrated Special Bargain el on homes and farms everywhere in land and

120 ACRES; 8 COWS, HORSE 12 HOGS, crops, machinery, vehicles, included; 7 room house, barn; 1½ miles handy 75,000 people; near lake; 120 dividend rich tillage, pasture, wood, complete farm for $4,500; $1,500 down. Details free Special Bargain

LOCKED EQUIPPED APPLE FARM.

to busy manufacturing town with ket; 85 acres, nicely ma-hide-cured pasture, 500 wood; prime 503 tree apple orchard; ble profits!, new 9 room house, 16 cow outbuildings; 4 cows, horse im- stock, crops included at $4,000; terms. Details free Special Bargain Journal. CHAS. E. CLAFF COMPANY, 328 Washington-st. Boston. Mass.

SALE—GOOD FARMS AND RANCHES. ll improved, level land in North Da- Montana, and western Canada. We offer quick sale at bargain prices. Wholesale Units of from 10 acres to 1000 acres. Near market, schools, and churches will never be cheap again. Some exceptional money making opportunities are offering. Write today. If you can- ake a change with us. re owners of improved "going" farms fertile dairy belt, $50 and up. Liberal given—trades made—live stock sold or MEDFORD - WIS. office open the und.

LOEB-HAMMEL

Realty Co. [not inc.], Marquette Bldg., 140 S. Dearborn-st. lable and energetic agents wanted.

Miscellaneous.

ut's Farms.
ew Catalog JUST OUT.

illustrated guide of the organization over 35,000 improved farms since in 1900; filled with agricultural ng in 1900; filled with agricultural information, and valuable time; hundreds of farms descriptions at bargain prices; farms $5 for acres fillable; poultry-truck only $675; on improved road; 40 acres 12 acres tillable; comfortable cottage; Productive 120 acre Wisconsin farm ed page 60; close H. R. town; stream lot; lots fruit; 2 story house, 8 rooms; poultry house, garage; sacrifice $4,500; horses, 6 cows; farm implements sold cheap; need thrown in; only $1,200 cash; more than 20 cows 125 acre so. Michigan 120 acres fillable; fine soil; 7 room house, furnace, bathroom; only $4,000

AUTOMOBILES—GASOLINE.

A Direct Appeal!

To the fair minded USED CAR BUYER BY A FAIR MINDED Exchange Car Dept.

This is not a "Slaughter Sale" in the sense the word is commonly used, nor is it a sale where you will find "something - for - nothing" being doled out in large quantities. You don't remember seeing that done recently, anyhow, have you?

For the individual, however, who is reasonably seeking mechanical service in a used car and a dollar returned for every dollar invested, this is a golden moment.

We have chosen this particular time to announce this sale in order that the buyer, having fresh in his mind the details and appearance of the motor cars on display at the New Car Show, will realize how close our used cars are brought to "new" by an extensive reconditioning.

This Sale

Places at your disposal the finest selection of used car values it is possible to offer at prices that will mean 10 to 25 per cent from $100 to $300 less than the market.

A complete line of reconditioned Jordans in all models and body styles, Coupes, Broughams, Sedans, California-top equipped Touring Cars and open Tourings and Roadsters. You will also find Packards, Cadillacs, Marmons, Mercers, Buicks, Studebakers and lighter cars in open and closed types.

You Know

Where the proof of the pudding lies. These statements mean nothing unless we are in a position to show you by concrete comparison of Prices, Models, and Mechanical Condition that they are positive facts. We cannot do this unless you think it worth a personal call of investigation.

Our Used Car Department, where you will find this sale in progress, is located at

2250-2252 Michigan-av.,

in the heart of the used car center, making comparison of values an easy matter.

THE

Shrewd Buyer

Covers all the groud available before placing his order. It is our candid belief it would be folly to invest in a used car without first having personally investigated this sale.

Chicago Motor Car Co.,
Jordan Distributors.
Open Evenings and Sunday.
2250-2252 Michigan-av.
CALUMET 6075.

WILLS
SAINTE CLAIRE
WILLS LIMOUSINE, '23,

Driven less than 300 miles, this limousine was traded back to us for a town car. The original owner used this automobile just three days.

You certainly should take advantage of this opportunity to effect a sensational saving in the purchase of a motor car of this type.

This limousine cost new last Tuesday $4,115. You can buy it today for $3,500.

APPERSON SPORT, '22,
DRIVEN 5,000 MILES.

This should appeal to you. It is seldom we can offer such a wonderful buy. Painted dustproof gray, with 6 wire wheels painted green, and 7 cord tires, 2 of them never used.

Equipped with every accessory, such as windshield wings, automatic stop, trunk rack, cigar lighter, trunk, and trunk rack, and bumpers.

This automobile is as "clean as a whistle." If you inspect it you will surely buy it. Price, $1,475.

WILLS SEDAN, '22.

This is a wonderful opportunity for some one to buy a nearly new Wills-Sainte Claire sedan, painted Harem Blue, with all nickeled parts renewed and upholstering showing no wear. You can absolutely get new car satisfaction in buying this motor car.

When taking a ride, notice that you do not hear squeaks or rattles. Inspect the body and fenders, and you will not find a scratch or dent. This is a perfect conditioned automobile. All accessories are on car and you can save $1,000; price $2,850.

WILLS SAINTE CLAIRE CO. OF ILLINOIS,
Parton Keith, Pres.
2330 S. Michigan-av. Calumet 1310.

CLEANUP SALE

Sat. and Sun. we are going to pay the brokerage fee on any time sale, or we will deduct same from cash sale on any used car we have. You have your pick from the finest stock of rebuilt and refinished 1920-'21-'22 open and closed cars in the city, among them Studebakers, Dodges, Willys-Knights, Hupmobiles, Haynes, Paige, Chandlers, Overlands, Fords, and many others. Your car is here. Your time will not be wasted. Come and take your pick.

3301-09 W. North-av.
Belmont 7667-6190.
Open Evgs. and Sun.

FORD—COUPE, 1923, WITH EXTRA EQUIPment; like new; bargain.
Overland, 1921, 5 pass.; like new, with many extras; cheap.
Dodge 3 pass. coupe, 1922, with wire wheels and oversized tires; extra good.
Jer. 6 demonstrator, 5 pass., 1922; beautiful finish with extra equipment.
STANAKER & JOHNSON CO.
Phone Victory 3787 2634 S. Michigan

HE BOUGHT A NASH

1921 Maxwell rdst., with winter sides; a nice little car for salesman use today: $225.
CHICAGO NASH CO.
2000 Michigan. Calumet 2000.

FIRE SALE—BY ORDER OF INSURANCE adjuster; wonderful bargains in slightly damaged used sedans and touring cars. ENGLE AUTO CO., Temporary quarters, 2319 S. State st.

AUTOMOBILES—GASOLINE.

Bird-Sykes

20 YEARS ON MICHIGAN-AV.
2215 Michigan-av.
Paige and Jewett

WHEN BIRD-SYKES SAY:
"REBUILT."

They do not mean merely "shined up," "tightened up," and "tuned up. "REBUILT" in the Bird-Sykes shop means actually dismembering such units as engine, transmission, rear axle, and other vital parts and completely rebuilding the same, using new parts where necessary.

Coach work, which includes removing body and fender dents, re-covering worn tops, repairing and fitting of curtains, also upholstery, etc., is accomplished by experts in our shops.

Every "Bird-Sykes Rebuilt" car is given a high grade paint job. Every "Rebuilt" car is thoroughly tested to meet our rigid standards and is guaranteed by Bird-Sykes. If anything turns up unsatisfactory within a reasonable time, Bird-Sykes Co. will make good without cost to purchaser.

PAIGE TOURING 1921 MODEL 6-44. This is our light "6" economical light 5 passenger touring car, with Bird-Sykes Rebuilt," and therefore in first class mechanical condition. It is most attractively finished and equipped. The paint, which is Dark Green, is new. Nickeled radiator shell, disk wheels with nickeled hub caps, spring bumper, trunk rack, one rear view mirror, etc., has made much to the beauty of this car—in fact, we believe it to be the smartest looking car of its class to be found anywhere. The very good cord tires, sun shade, tools, etc., included. Price, $850.

ROAMER SPORT 1921 6 CYL. Has been "Bird-Sykes Rebuilt" and repainted a rich Burgundy Wine. Very smart appearing car, with russet Spanish leather upholstering that harmonizes with the paint. Silvered radiator shell and headlamps, individual fenders, step plates, wire wheels and victoria rear curtain give this car a custom built appearance. Cord tires in first class condition. At our price this is a snap in a late high grade Sport model. Price, $1,075.

PAIGE 6-51 SEDAN. This 1918 automobile has had excellent care. It is an ideal family car that seats 7 persons comfortably. The original paint is still good, the whipcord upholstery shows wear only on the driving seat, and mechanically it is ready for instant service. Many extras are included. It is equipped with 5 good tires, bumper, heater. We consider this a very unusual value: $475.

LEXINGTON SPORT, 1921 MODEL. In appearance this car is identical with the famous "Jack" Lexington model and has been repainted a deep maroon color, black fenders and trim. The top and Spanish leather upholstery is in excellent condition and it is well equipped with an excellent set of cord tires, 2 spring bumpers, motometer, and other extras. Excellent value: $875.

PAIGE 6-42, 1920, LIGHT 5 PASS. TOURing. This sturdy economical little car offers the next owner new car service. Cylinder block has been ground, new pistons, rings, wrist pins, etc. installed, making the engine as powerful, efficient and economical as when it was new. Has had our rigid inspection, and necessary replacements have been made. Repainted in a most attractive dark color. Has 5 good cord tires, spring bumper, built-in lock, etc. Its value will be immediately recognized by any one who takes a demonstration. See this today: $675.

HAYNES 1921 TOURING 5 PASS. This is probably the best conditioned Haynes touring car of this model to be found anywhere. A comparison will more than impress you. It is a high class, well built car and shows little service and very careful handling. Looks young. Top, paint, and fenders conditions are excellent. Upholstery shows little or no wear. There is nothing to buy in the way of equipment and the cord tires are all in good condition. $775.

PAIGE ROADSTER 1921, MODEL 6-44. This ideal roomy 2 passenger Roadster is fitted with the Bird-Sykes full vision glass enclosure. Chassis has been "Bird-Sykes Rebuilt" and first class mechanically. The paint is new and the top, upholstery, and fender conditions are beyond criticism. A set of almost new cord tires, spring bumper, spotlight, windshield cleaner included. Spacious luggage compartment in rear. We seldom if ever sell this type to offer and therefore urge early action. Price, $775.

FORD TOURING 1920. This is the finest Ford of this model we have had in many months. is in excellent shape mechanically; has all good tires and well equipped. Body condition good; natural wood wheels, starter, demountable rims. Price, $150.

VERY LIBERAL TERMS.
NO BROKERAGE.

Open Sunday.
CALUMET 6060.
Willard McAllister, Mgr., Used Car Dept.

HUPMOBILE

NEW AND REDUCED PRICES ON THE HUPMOBILE NOW IN EFFECT.

PRICES ON ALL USED HUPMOBILES HAVE BEEN REDUCED IN PROPORTION.

1921 Hupmobile Sedan. Newly painted beautiful maroon. Five tires like new, wheellock, etc. Guaranteed mechanically. Rare buy $1,050

1923 Hupmobile Coupe. Owner traded in on sedan. New in every respect. New set seat covers, wheel lock, spare tire, motometer, windshield spotlight, etc. Fully guaranteed $1,400

1921 Hupmobile Tour. Just received from paint shop. Fully equipped. Exc. mech. cond. Fully guaranteed. Big value.....$700

1920 Hupmobile Roadster. Paint, tires, coachwork like new. Beautiful car. Special sale price $550

1922 Ford Sedan. See this car. Newly painted and A1 mech. Bargain.....$450

1920 Chevrolet Tour. Model 4-90. Exc. running cond. Paint, tires, upholstery A1. Real bargain $175

1919 Buick Tour., 7 pass. Refinished coach blue. Beautiful running order. Tires practically new. Big value $350

1918 Chandler Tour., 7 pass. You can't duplicate this value in the city. Just out of paint shop. Real buy $350

1919 Special Six Studebaker Chummy. Exc. shape mech., newly painted, tires almost new. Genuine bargain $475

1918 Dodge Tour. Another car we have put in beautiful shape mechanically and otherwise. Specially priced $400

GAMBILL MOTOR CO.,
2230 Michigan-av. Tel. Calumet 5800.

CASE
BARGAINS

1922 Case demo.; run 8,000 miles; excellent mechanically; guaranteed as new car; extra tire, bumper, motometer, wheel lock, etc., a real buy.

1921 Case tour., 7 pass.; in very good mechanical condition; equipped with a new set of seat covers, extra tire, bumper, motometer, etc.; this car has been repainted a light gray and looks like new; cheap.

1922 Buick coupe, model 48; all the extras necessary, including 2 bumpers; this car will make a perfect demonstration.

In addition to the above cars we have a big selection, including:

1921 Hupmobile touring, 5 pass.
1921 Haynes 4 pass., sport.
1921 Jordan tour, 7 pass.
1921 Cole speedster.
1920 Kissel sport.
1920 Studebaker Big 6, winter sides.
1920 Studebaker Spec. 6, winter sides.
1920 Westcott coupe.

Smith-Sauer Motor Co.,

2436 MICHIGAN-AV. VICTORY 3646.

RICKENBACKER.

1922 Rickenbacker sedan $1,500
1922 Rickenbacker coupe 1,500
1922 Rickenbacker touring 1,000
1921 Imperial 7 pass. sedan 2,900
1920 4 pass. Pierce-Arrow; snappy 2,200
1920 Packard 7 pass. Twin Six 1,500
1922 Buick 4 pass. coupe 600
1920 Buick 3 pass. coupe 750
1920 7 pass. Cole sedan 1,200
Cadillacs $500 and up.
We take trades and give terms.
E. J. KRINSKY,
1615 Michigan-av. Victory 3148.

DISCONTINUING
OLDSMOBILE AGENCY.

3 1922 and 1923 demonstrators.
4 cyl., 5 pass. tour., $300 cash, bal. terms.

WM. R. LEWIS MOTOR CO.,
2206-08 Broadway. Edgewater 3213.

2 NEW HIGH GRADE CHASSIS, IN PERfect condition; cost $3,000 each; will make dandy roadster or delivery cars; for cash $150 each, Monday only; also 4 cyl. 5x8 motor. $50.
5137 Broadway. Edg. 2304.

$50 DOWN.

45 CARS TO PICK FROM: BALANCE 10 MONTHS.
ROYAL SALES AND SERVICE.
339 E. 55TH-ST. OPEN EVGS. AND SUN.

Peerless, Chandler, Hupp.
North Side dealers, George Marquette Motor Sales Co., 4071 Ridge-av., at Clark. Shiraz 4600-4601.

AUTOMOBILES—GASOLINE.

CADILLAC'S SPECIALS

MARMON, 16-41, 7 PASSENGER TOURING CAR. Here is a bargain for the man who wants commodious good looping automobile at a low price. It is painted dark blue with red wood wheels. Leather upholstery and top are in good condition and the tires will render satisfactory service. Equipped with spare tire, tire cover, clock, and other extras. Price for quick sale, $150.

JORDAN 10-N, 7 PASSENGER TOURING. This dark green car presents a very fine appearance. Upholstery, top, and curtains are in splendid condition, and the motor and mechanical units will give the best of satisfaction. is an excellent bargain for the person who desires a light economical car. Equipped with spare tire, bumper, stoplight, and shock absorbers. It will be very difficult to duplicate this car at the price we are asking for it. Price $400.

REO, 1920, 5 PASSENGER TOURING CAR. Painted a bright Brewster green with motor and mechanical units in first class condition. This car is an attractive offering for anyone seeking a dependable automobile at $500 or less. Upholstery and interior appointments are exceptionally fine and the body did ourtoons has condition of the car indicates the careful use it has had in the hands of the original owner. Tires are good and still give long service. Equipment includes spare tire, tire cover, spotlight, stoplight and front bumper. Specially priced at $700.

STUDEBAKER 1921 LIGHT SIX SEDAN. The excellent mechanical condition of this car and the unusual fine outward appearance mark it at once an exceptional bargain at our price. Finish is dark blue paint has a fine finish and the upholstery and interior fittings show almost no signs of use. Body is sturdy and well built, and contains ample room for five persons. Equipped with five good cord tires, front and rear bumpers, radiator cover, and stoplight. The good condition of the car generally indicates the careful attention it has had in the hands of the original owner. An attractive bargain at $975.

PAIGE 6, 7 PASSENGER TOURING CAR. This late 1921 model, painted dark grey, is furnished with seat covers which have protected the upholstery. It is in such fine mechanical condition that it will appeal at once to the buyer looking for a carefully used automobile that is far above the average. The trunk rack at the rear provides ample carrying space for luggage. The tires are excellent and may be depended upon for thousands of miles of good service. The two spares mounted on either side add much to the snappy outward appearance of the car. Equipment includes bumpers, front and rear, tire covers, motometer, stoplight, and spotlight. A bargain at $1,100.

MERCER 1920 SPEEDSTER. Here is a car for the man who revels in distinctiveness and snappy appearance. It has long, low, sporty lines, and is painted a bright canary yellow. The rear deck cover unfolds to disclose an extra seat for two persons. Provided with a special extension of the top for inclement weather. The mechanical condition is good. Equipment includes spare tire, motometer, spotlight, stoplight, lock and many other extras. A special offering at an attractive price. Price $1,500.

WINTON 1920 5 PASSENGER SEDAN. Here is an unusually attractive offering for the man who desires closed car comfort at a minimum price. Upholstery and interior appointments are almost like new. Tires may be depended upon for long mileage, and mechanically the car will bear close examination and demonstration. It is painted black, and upholstered in a fine quality of broadcloth. Equipment includes spare tire, tire cover, stoplight, front bumper, motometer, rubber step plates, etc. Our price represents less than one-fourth of the original cost of this car. Price $1,600.

CADILLAC MOTOR CAR CO.,
CHICAGO BRANCH,
2301 Michigan-av. Calumet 4841.

OAKLAND BARGAINS

1922 34D 5 passenger sedan—This car has been through our shop and is in perfect condition. It is equipped with all cord tires, like new. As this car is now in our paint shop and being refinished it will be ready for appearance of a new car. It will be ready for delivery Monday or Tuesday. Price $850.

1920 Oakland roadster, $300. If we priced this car at $400 it would still be a very good bargain. At our price it is like finding money. This car is ready for several years' service. The first lucky buyer gets it at $300.

Late 1920 sedan. This car is rebuilt and renickeled; also a new coat of paint, and is equipped with new cord tires, Gabriel snubbers, wheel lock, and complete tool equipment. A sedan like new for $700.

1921 Oakland 5 passenger touring car. This car has been through our shop and rebuilt, newly repainted and renickeled; also has top redressed and is very much like new; has all good tires and full equipment of curtains and tools. Price, $500.

Oakland coupe, 1920. This car has its original paint and needs nothing mechanically. One of our unusual bargains. $600.

1921 Touring, rebuilt, repainted	500
1922 Touring, 5 passenger	750
1922 Roadster	650
1922 Sport	750
1922 Touring, 5 passenger	650
1920 Touring, rebuilt, repainted	600
1919 Touring, rebuilt, repainted	250
1920 Sedan	600
1919 4 door Sedan	450
1919 2 door Sedan	350
1920 Roadster	300
1919 Coupe	375
1918 Sedan	250
1917 with winter top	175
1920 Liberty Touring, 5 pass.	500
1920 Stephens, 7 pass.	650

TERMS.

FACTORY BRANCH.
OAKLAND MOTOR CAR CO.,
2426 S. MICHIGAN-AV.
Calumet 5310. Open Evenings and Sunday.

Lexington Chicago Co.
Lexington and Gardner
Distributors.
LEXINGTON
MINUTE MAN SIX.
The Best Car in America at the Price.
GARDNER
FAMOUS FOUR.
The Guaranteed Car.

Main offices, Salesroom and Service Station, 2234 S. Wabash-av. Victory 3770-3771-3772. Retail Sales 2209 Michigan-av. Telephones: Victory 3770-3771. Calumet 4841.
Branch No. 1—1008 Davis-st., Evanston. Phone Evanston 6975.
Branch No. 2—3344 Lincoln-av. Phone Wellington 2371.
Branch No. 3—4006 Washington-blvd. Phone Kedzie 6018.
CARS ON DISPLAY AND FOR SALE AT ALL OF THE ABOVE STORES.

P=Q=S

PRICE. QUALITY. SERVICE.
USED CARS
100 Used Car Bargains.
MANY KINDS. MANY PRICES.
LIBERAL TRADES AND TERMS.
OPEN EVENINGS AND SUNDAYS.
PHONE VICTORY 3770.

SNAPS.

Chandler Sedan, 1920	$800
Studebaker Spec. 6 Sedan, 1921	875
Oakland Sedan, 1920	400
Lexington Sedan, 1920	975
Buick Tour., 1922	700
Buick Speedster, 1923	1075
Hudson Sport, 1921	875
Nash Tour., 1920	875
Willys-Knight Tour., 1921	575
Buick Tour., 1920	450
Ford Roadster, 1921	125

Also more than others. Come and look over. Open Sunday and evenings. Terms or trade.

WEST SIDE AUTO EXCHANGE, INC.
4608-10 Washington-blvd. Austin 0373.

REO SEDAN—1919, 5 PASSENGER; JUST been refinished, upholstering is like new; 5 good cord tires, bumper and many other extras; can be bought for $600.
Chalmers sedan, 1920, 5 passenger, cannot be told from new, has 5 wire wheels, seat covers, spot light, bumper, lock, motometer; can be bought for $650.
Moon Dealers.
MOST LIBERAL TERMS IN CHICAGO.
DEALERS' SALES CORP.,
Open Sundays and Evenings.
2029 S. Michigan-av. Calumet 3814.

LOOK.

Peerless, Series 6, late model, 7 pass. touring. This car is one of those exceptional real values which the used car buyer seldom gets. This car not only looks new but is in new car condition; standard new car warranty goes with it; completely equipped. $1,175.
Phone Oak Park 4660 or call 11 Lake-st., Oak Park, for demonstration.

1920 HUPMOBILE TAXI—
In first class mechanical shape, with excellent tires. This car has been very carefully handled and we do not believe there is another cab in town within $300 of this price that will render the same mechanical service; $465. Open Sunday and eves.
CHICAGO MOTOR CAB CO.,
Jordan Distributors.
2250 S. Michigan-av. Calumet 6075.

CLEARANCE SALE.

Several late model Buicks, '21 Ford sedan, '22 Baby Overland and several others. All guaranteed; terms to suit. Open evgs. and Sun. Buick Co., 6108 Cottage Grove. Fairfax 1412.

MORTGAGE SALE—WILL SELL 2 CARS TO responsible parties by taking over the notes. Apply 823 E. 47th-st. Phone Oakland 2238.

AUTOMOBILES—GASOLINE.

CADILLAC'S SPECIALS

CADILLAC 8, TYPE 61, 5 PASSENGER COUPE. This is a current model car which has been thoroughly rebuilt and is repainted Cadillac maroon. This car is equipped with five new cord tires, tire cover, front bumper, nickel head and side lights, nickel plated radiator shell, and has spring covers and stoplight. This automobile, due to its excellent condition and appearance, should be inspected by the buyer who ordinarily would not purchase a used car. We doubt very much if this car could be told from a brand new automobile. The bumper and interior appointments and the exterior appearance are such that they will please the most discriminating buyer. This car is an ideal purchase for a small family. The car holds five people comfortably. Remember, please, this car carries the same guarantee as the new Cadillac automobile. Price $3,400.

CADILLAC 8, TYPE 59, TOURING CAR. This automobile has been completely overhauled and repainted in our own shop and the purchaser will be given the same warranty as we give a new Cadillac car. The color is Cadillac maroon, striped in gold, and all the nickel trimming has been refinished. New cord tires have been installed, including a new spare tire, which is carried in bumper motometer, heater, and tonneau windshield as part of this equipment. This luxurious 7 passenger Cadillac car is specially priced at $1,850.

JORDAN M-X 1922 7 PASSENGER TOURING CAR. Painted dark maroon and upholstered in Spanish leather, this car is fitted with a front bumper, de luxe motometer, spring covers, squeegee, winter sides, spare tire and cover, rear bumper, beautifully finished. This has been driven less than 10,000 miles and is in excellent mechanical condition. This car will appeal to the buyer who is looking for a high grade, economical, 7 passenger touring car. Specially priced at $1,350.

PAIGE 6, 7-PASSENGER TOURING CAR. This late 1921 model, painted dark grey, is furnished with seat covers which have protected the upholstery. It is in such fine mechanical condition that it will appeal at once to the buyer looking for a carefully used automobile that is far above the average. The trunk rack at the rear provides ample carrying space for luggage. The tires are excellent and may be depended upon for thousands of miles of good service. The two spares mounted on either side add much to the snappy outward appearance of the car. Equipment includes bumpers, front and rear, tire covers, motometer, stoplight, and spotlight. The good condition of the car generally indicates the careful attention it has had in the hands of the original owner. An attractive bargain at $975.

PAIGE 6, 7 PASSENGER TOURING CAR. This late 1921 model, painted dark grey, is furnished with seat covers which have protected the upholstery. It is in such fine mechanical condition that it will appeal at once to the buyer looking for a carefully used automobile that is far above the average. The trunk rack at the rear provides ample carrying space for luggage. The tires are excellent and may be depended upon for thousands of miles of good service. The two spares mounted on either side add much to the snappy outward appearance of the car. Equipment includes bumpers, front and rear, tire covers, motometer, stoplight, and spotlight. A bargain at $1,100.

MERCER 1920 SPEEDSTER. Here is a car for the man who revels in distinctiveness and snappy appearance. It has long, low, sporty lines, and is painted a bright canary yellow. The rear deck cover unfolds to disclose an extra seat for two persons. Provided with a special extension of the top for inclement weather. The mechanical condition is good. Equipment includes spare tire, motometer, spotlight, stoplight, lock and many other extras. A special offering at an attractive price. Price $1,500.

WINTON 1920 5 PASSENGER SEDAN. Here is an unusually attractive offering for the man who desires closed car comfort at a minimum price. Upholstery and interior appointments are almost like new. Tires may be depended upon for long mileage, and mechanically the car will bear close examination and demonstration. It is painted black, and upholstered in a fine quality of broadcloth. Equipment includes spare tire, tire cover, stoplight, front bumper, motometer, rubber step plates, etc. Our price represents less than one-fourth of the original cost of this car. Price $1,600.

CADILLAC MOTOR CAR CO.,
CHICAGO BRANCH,
2301 Michigan-av. Calumet 4841.

HUDSON AND ESSEX SPECIALS

1922 HAYNES sport. Model 55. Driven only 5,000 miles, practically only broken into use. A fine, striking car, equal to any new car in appearance. 5 cord tires in excellent condition; fully equipped with bumper, motometer, spotlight, etc. Price $950.

1921 ESSEX Roadster. Original paint, comparable to new; excellent mechanically; equipped with plate glass winter enclosure, 5 good cord tires, tire cover, bumping spotlight, stoplight, motometer, etc. Price $650.

1920 BUICK, 7 pass sedan. Beautifully appointed; perfect mechanically; good cord tires. In appearance all you could want. Fully equipped and priced low at $850.

1921 HUDSON coupe. A 4 pass. coupe with the appearance of new, running as smoothly and as quiet as this car is rarely found. Equipped with new cord tires, new seat covers, bumper, heater, etc., and reduced to $1,250.

1922 DODGE Sedan. Rebuilt; paint in perfect condition; very good cord tires, equipped with 2 bumpers, heater, tilt wheel, transmission lock, etc.; equivalent to new throughout. Price $950.

1922 HUDSON Limousine. A big, roomy quality car, thoroughly rebuilt, beautifully repainted in Rolls-Royce blue and perfectly appointed, nickeled radiator and lamps. Upholstering, carpets, curtains, special sun lights, heater, etc.; front seats upholstered in black leather, and positively new in every detail. Price $2,500.

1921 STUDEBAKER Special 6 5 Pass. Tour. Car. This car is in excellent condition. It is equipped with a California top; upholstery is in perfect condition; has 6 fairly good tires, 2 bumpers, spotlight, automatic windshield cleaner, stoplight, radiator cover, etc. Price only $700.

125 OTHER CARS OF ALL MAKES.
TRADES ACCEPTED.
HUDSON MOTOR CO. of ILL.
2220 S. Michigan-av.
Calumet 6900.
OPEN EVENINGS AND SUNDAY.

Allison-Rood Company
2518 Michigan-av.
Winton Columbia

COLE SEDAN 1921 7 PASS. Very few cars are turned in with little mileage as this car has. It is exceptional in every respect. Refinished in a sagebrush green with red wheels. The tires show no wear; equipped with Westinghouse shock absorbers, 2 bumpers, heater, motometer and other extras. Price $2,000

APPERSON TOURING, WINTER SIDES, 1921 MODEL. This car has had our thorough overhauling and has been refinished in a beautiful maroon. It is in first class condition throughout and equipped with 5 11 S. Rycal Cord tires, 5 wire wheels, bumper, motometer, and a very nice set of glass winter sides. $1,200

LINCOLN 7 PASS. TOURING, 1922. This car has been driven less than 7,000 miles and has been very, carefully used. Car has the original right inside and carries our regular new car warranty and service. Equipped with 5 excellent cord tires and a complete set of tools. Has the original finish which is like new. Price $2,250.

KISSEL SEDAN, 1922, 7 PASS. This car has had low mileage and is in the best of condition throughout. Paint, tires, and upholstery, in excellent condition. Equipped with 5 good cord tires, heater, motometer, bumper and spare tire cover. Price $1,500.

OPEN SUNDAYS.
EXCHANGED CAR DEPT., 2D FLOOR.
VICTORY 3900.

Locomobile

The following cars are offered for immediate sale at sharply reduced prices. Your old car can be taken in trade at a fair valuation. All are safe, exceptional buys.

LOCOMOBILE, 1922 type sportif, in perfect condition; new tires, new paint, complete with motometer; will sell for less than a new Locomobile costing $10,000, but offered at $5,250.

MARMON, 1918 touring; excellent paint, 5 good tires; excellent mechanically, winter sides bumper, spotlight stoplight, etc. An exceptional bargain: $750.

PACKARD, current series, 7 passenger, low mileage, 6 good tires, Westinghouse air springs, excellent paint, etc., $2,150.

FEERLESS, 1914, 6-60, 7 passenger touring car, just turned in by the original purchaser. The top is new, the upholstery, paint, tires, and mechanical condition of this car are all like new; $400.

The Locomobile Co.,
2415 S. Michigan-av. Calumet 0380.

BUICK—1922, 4 PASS. COUPE. CLOTH upholstery is in perfect condition; has 6 Stearns-Knight tires; 4 pass. coupe, $950. Buick, late '21, 5 pass. tour.—Cal. top, $675. Ford sedan, late model, A1 mech., $345. Buick, '20, 4 pass. coupe, rebuilt, $745. Advanced Used Car Exchge., 6104 Cott. Grove. Open eves. and Sundays. Terms. Dorch. 5100.

HE BOUGHT A NASH

1919 Special Six Studebaker with winter top; a very good buy today: $285.
CHICAGO NASH CO.
2000 Michigan. Calumet 2000.

GENUINE BARGAIN.

7 pass. Nash sedan, 1920; real opportunity to save money on high class sedan; excellent condition; good reason for selling; will sacrifice. Rav. 5415.

THE GOOD MAXWELL

5 pass. tour., bought last June, run about 5,000 miles on blvds. only. Finish and mechanically like new. Will sacrifice for cash or terms. Can be seen at 3312 Sheffield-av.

AUTOMOBILES—GASOLINE.

CHICAGO'S 5 BEST SPECIALS
SULLIVAN-MORGAN CO.,
4701 WASHINGTON-BLVD.

$430 CASH
BALANCE EASY MONTHLY PAYMENTS.
'21 STUDEBAKER SEDAN,

Light 6, carefully driven less than 9,000 mi.; new cord tires, 1 extra mounted with tube and tire covers; 2 bumpers and other extras; has been refinished and overhbl.; finish in A1 shape; starts easily and avail yourself of this splendid barg.

$445 CASH
BALANCE EASY MONTHLY PAYMENTS.
'22 ESSEX COACH.

2 bumpers, 2 extra tires mounted, tire lock, automatic windshield cleaner, rear view mirror, seat covers and snubbers. This popular new model car is in fine cond. Remarkably low price.

$295 CASH
BALANCE EASY MONTHLY PAYMENTS.
'21 ESSEX TOURING.

Bumper, spotlight, snubbers, stoplight, and other extras; tire cond. is very good; car is in fine mech. cond.; attractively refinished in Japanese blue. This economical, powerfully constructed car is an unusual buy and will readily appeal to you.

$435 CASH
BALANCE EASY MONTHLY PAYMENTS.
'20 HUDSON SPORT MODEL.

Recently refinished comp. by Kimball; has good cord tires, 2 extras mounted with tire covers; 3 bumpers, stoplight, automatic windshield cleaner, spotlight, Lovejoy shock absorbers, and other extras. This is a very special offering and will sell quickly.

$310 CASH
BALANCE EASY MONTHLY PAYMENTS.
'21 NASH TOURING.

Generously equip. with essential extras; this splendid 5 pass. car has been beaut. refinished and renickeled comp. and will be a genuine delight to its purchaser.

$335 CASH
BALANCE EASY MONTHLY PAYMENTS.
'22 DODGE TOURING.

Comp. with 2 bumpers, motometer, windshield cleaner, glass sun visor and Royal cord tires, 1 extra. Of the many cars of this make that ye have previously handled, this one is easily the best buy we have yet offered.

Open Sunday Until 6 P. M.
EVERY EVENING UNTIL 10.
4701 WASHINGTON-BLVD.
AUSTIN 0889. COLUMBUS 2466.
HUDSON-ESSEX
HUDSON-ESSEX DEALERS.

TRY

L. MARKLE CO.,
2309 S. MICHIGAN-AV.
RICKENBACKER DEALERS.

A purchase of any used car from us will justify your confidence. Here are a few of our many good values.

BUICK REX SEDAN—7 pass.; newly painted. This car has been overhauled in our shop and put in A1 condition; fully equipped, including five excellent cord tires. A bargain at $550.

JORDAN BROUGHAM—Refinished in attractive gray and black. Upholstering and interior appointments are exceptionally fine and the splendid condition of the car indicates the careful use it has had in the hands of the original owner. Price $750.

NASH SEDAN—7 pass. This well appointed car is finished in a combination of dark blue and black trimmed in nickel. Has five Royal Cord tires and excellent motor this car will render exceptionally good service. Price $975.

RICKENBACKER PHAETON—Like new. A demonstration in this car will convince you that a RICKENBACKER has riding qualities, power, and smoothness of action only found in the finest cars; $1,100.

RICKENBACKER SEDAN — This slightly used car [only run 5,000 miles] must be seen to be appreciated. It is equipped with two bumpers, stop light, step plates, seat covers, wheel lock, and extra tire, with cover. Its vibrationless motor, with its two fly wheels, is beyond comparison. Price only $1,650.

STUDEBAKER SPECIAL SIX SEDAN—In such fine coach and mechanical condition that it will appeal at once to the buyer looking for a carefully used automobile that is far above the average. Price $1,550.

Open Sundays and Evenings.

CALUMET 3015.

MARMON
THE SAFEST PLACE TO BUY A USED CAR.

1920 MARMON COUPE, 4 pass. Smart appearing car. Just received from paint. Beautifully upholstered. Fully renewed and guaranteed mechanically. Sales price $2,250.

1921 Marmon 4 door 4 pass. tour. Very popular model. Newly painted beautiful maroon. Tires like new, spare on rear; Biflex bumper, seat covers, renewed and guaranteed. Specially priced at $1,950.

1922 Marmon tour., 7 pass. Very little mileage. Paint, upholstery, A1 cond. Fully guaranteed mechanically. Brand new cord tires, Biflex bumper, radiator cover, other extras. New car value. Sales price, $2,350.

1921 Marmon Limousine, 7 pass. Overhauled, guaranteed, with new car service. Fully equipped. Beautifully upholstered, paint and tires like new. Rare value. Specially priced, $2,500.

1920 Marmon Tour., 7 pass. Refinished beautiful Tiffany bronze. Tires almost new, equipped with tonneau windshield; other extras. Exc. mech. cond. See this car. Big value, $1,400.

1917 Marmon Sedan, 7 pass. Special custom built body, beautifully upholstered; seat covers; newly painted dark blue; fine set of wire wheels, tires practically new. Bargain, $1,100.

1920 Dorris Coupe late model. Paint, upholstery, mech. cond. A1. Fully equipped, many extras. Speedometer reads 7,045 miles. For quick sale, $1,000.

1919 Cadillac Coupe, 4 pass. Upholstered in velour, paint and tires like new. Car has bumper, spare tire, motometer, other extras. Specially priced for quick sale, $1,500.

1918 Packard Twin Six Chummy. See this car. Extra big value. Just received from the paint, and in beautiful running cond. Sales price, $1,100.

MARMON CHICAGO CO.,
2230 Michigan-av. Tel. Calumet 5800.

1919 HUPMOBILE, 5 PASS. TOUR., $425, looks and runs like new.
1921 Hudson coupe, 5 pass., looks and runs perfect, lot of extras, $925.
1920 Dodge, 5 pass. touring, $350.
1921 Moon, disc wheels, lots of extras, $775.
1919 Hupmobile, $450, lot of extras.
2 1921 Essex sedans, look and run like new, guar. 3 mos., terms, $700 each.
1921 Paige sport, looks and runs like new, lot of extras, $795.
1921 Hudson sports, look and run like new, disc wheels, $375 each.
All cars guaranteed.
EISENBERG BROS.,
Open until 10 evenings.
1813 S. State-st. Calumet 5420.

SEE US FIRST
VERY EASY TERMS.

FORD SEDAN	$325
MITCHELL, newly painted	$475
KISSEL, anniversary model	$800
FORD TOUR.	$200
MITCHELL TOUR.	$250
MAXWELL TOUR.	$125

OTHER BARGAINS.
DE LUXE MOTOR SALES,
1516 W. 63D-ST. REPUBLIC 5699.
OPEN EVENINGS AND SUNDAYS.

USED CAR BARGAINS.

1921 Cadillac Phaeton	$1,650
1920 Cadillac Suburban	1,950
1920 Dodge sedan	900
D-45 Buick, equipped with winter sides, bargain	200
1922 Marmon Roadster	3,150

The Mac Auto Exchange,
100-104 W. 55TH-ST.
KENWOOD 8200.

MERCERS.

1915-1922—All models.
Malbohms, Templars, Locomobile, Haynes, Stearns, Hudson, Oldsmobile, Buick, Marmon Hupmobile.
THE SCHILLO MOTOR SALES CO.
Calumet 4707. 2317 Michigan-av.

DODGE—COUPE, 1921, VERY GOOD, WIRE wheels, 5 tires, $650; Oldsmobile Baby 8 sedan, 1922 looks and runs like new, has snap, $1,000; Ford sedan, 1922, fully equipped, $350. 4549 Washington-blvd. Tel. Columbus 0103.

FOR SALE—1 GREY HEARSE, MOUNTED on a ¾ ton white chassis. 1321 W. Randolph.

AUTOMOBILES—GASOLINE.

5 Bargains AT THE Peerless FACTORY BRANCH.

PEERLESS TOURING 1920. Rarely have we had the opportunity to offer to the public a car as late as this one in the same fine condition that this car is in. It has just recently been refinished a Dustproof Gray. Mechanically it is way above the average. It has not had the average use and we know that some lucky purchaser will be given the utmost of satisfaction for many thousands of miles. The equipment is very complete. The cord tires are excellent and an inspection and demonstration will prove to you

AUTOMOBILES—GASOLINE.

uicks! Buicks! Buicks!

AT THE
REO FACTORY BRANCH,
2451 MICHIGAN-AV. CAL. 6050.

UICK 6 COUPE. Refinished and in good shape. Cord tires. Full equipment. An unusual at $450.

UICK TOUR. model 21-45. Excellent mechanical condition. Full equipment, inc. ing spare tire and bumper. Our price, 5.

UICK TOUR., light 6, 1922. Refinished in good mech. cond. Full equipment. best bargain at $700

TERMS. TERMS.

BUICK—1922.

This standard 6 cylinder automobile looks runs like new; a real buy; $745. 5721 adway. Sunnyside 3221.

CADILLAC SPORT, $1,650

This late model Cadillac 4 passenger sport gives the appearance of being as even to the very smallest detail. It is finished in that beautiful, very dark olive Rolls-Royce blue, with black fenders and trimmings, gray Spanish morocco leather, California top and disc covers. The motor is as smooth running and in the same excellent condition as this car when a new car. The radiator, shell, lamps, and top have been renickeled and the car equipped with 3 brand new cord tires and cover, motometer, bumper, bumper, wheellock, step plates, clock, etc.; new car guaranty and service.

HARRIS & RODGERS
World's Largest High Grade Car Dealers.
24-26 S. Michigan-av. Calumet 3300.
OPEN SUNDAY.

ADILLAC SEDAN—'23.

1923 Cadillac, Model 61, Suburban Sedan; a late model Cadillac in the condition of this car is rarely found; the motor, tires and the appearance have not had a chance to wear or even show a mar; it is fully equipped and has front and rear bumpers, lock, spare tires; standard new car guaranty and service. We hold this car at a greatly reduced price and suggest an early inspection.

HARRIS & RODGERS
World's Largest High Grade Car Dealers.
24-26 S. Michigan-av. Calumet 3300.
OPEN SUNDAY.

DILLAC—MOD. 61, SUB. SEDAN. $2,350
dillac, model 59, sedan..... $1,100
dillac, model 59, coupe..... $1,000
dillac, model 59, touring..... $1,000
dillac, model 57 sedan..... $1,750
dillac, model 57 D. L. sub. Sedan..... $1,750
dillac, model 57 D. L. coupe..... $1,750
dillac, model 57 Coupe..... $1,750
dillac, model 57 D. L. Touring..... $1,750
dillac, model 57 touring..... $1,750
any other used Cadillacs. Trade, terms.
OPEN EVENINGS AND SUNDAY.
EMIL DENEMARK.
40 S Crawford-av. Lawndale 0593 or 1097.

DILLAC—4 PASS. COUPE, 57 N. N. Rebuilt motor, chassis, engine overhauled by ed. Co.; 5 excellent cord tires; 2 extra rs, spring bumper; cannot be duplicated for present model; might trade for other car or arrange time; must sacrifice at $775. Owner, residence 2559 E. 75d Place. Phone South Shore 7205.

DILLAC—PHAETON 57; EXCEL. COND. ent 14,000 mi. on Westinghouse chassis; paint, uphol., like new; 5 new cord tires; fully equip.; must be seen to be preciated. Rowe Rubber Corp. 3633 S. cific Boulevard 0367.

CADILLAC 57.

Double letter model; new paint and chassis top; less than 60 days old; $1,300 ve Rubber Company, 2359 Wilson Calumet 2060.

CADILLAC 59 TOUR

Latest 59. In new car condition; $400 gas bag. Spaulding 5945.

DILLAC 8—ROADSTER. ALMOST NEW ord tires, top and curtains in fine condi; very good condition throughout; $450 Lake Grove-av.

DILLAC—57, LIMOUSINE; BLUE VELOU upholstery, fine condition, repainted, 5 new cord tires; price $1,400. 3301 umset, rear.

DILLAC—8 TOUR, IN GOOD COND. MUST for $250, or will trade for Ford coupe sedan. Call all day Sunday. 2221 S. av. Juniper 7220.

DILLAC—TOUR., 4 CYL., 5 PASS.; LOOKS and runs like new; motor A-1; $150 trade. Open evenings and Sunday. 3730 North-av.

DILLAC—NEWLY PAINTED, 5 NEW good, except 1 cord; $950 cash. Oak Park 1451.

DILLAC PHAETON—59; RUNS IN cycle new; guaranteed; terms for 1 816 Jackson-blvd.

DILLAC — COUPE, 59. LATE REBUILT motor; mechanical cond. perfect. ade. Midway 0906. 6525 Cottage Grove

DILLAC — COUPE, 59-21, NEW CORD. excel. every way; low mileage, low ns. Argyle Realty Co. Lawndale 3491.

DILLAC ROADSTER—'55. LOOKS, RUNS like new. 5 new cord tires. Other extra. r. $425. 6811 S. Halsted.

CASE—1922.

Practically new; driven 4,000 miles. 1218 71st-pl. Vincennes 4540.

CHALMERS, 1921, $545

5 pass.; used about 6 months; in excellent condition; cannot be sold from new; terms. Studebaker Sales Co. of Chicago, 2030 Michigan-av.

CHALMERS—COUPE, 1920; NEW PAINT; 5 cord tires; good mechan. cond. Will take roadster in trade. Terms arranged to suit the purchaser's pocketbook. Car taken in trade.

JOSEPH G. GLASER.
Open Sunday and Evenings.
1444-48 Michigan-av. Calumet 4214

CHALMERS—TOUR., AI MECH. COND. 5 cord tires; prepared with extra good set; best for lakes, 2948 Midland-av.

CHALMERS—1921, 5 PASS., TOURING car; in excellent mechanical condition; many extras; $700. 840 W. 63d-st.

CHALMERS—COUPE, FINE MECH. COND.; 5 cord tires; cheap. 4637 Ravenswood-av.

CHANDLER—1921 COUPE.

Run 4,900 miles; exactly like new car; cord tires; lots of equipment; $750; terms. ay evenings until 10, and Sunday. 2810 Madison-st.

CHANDLER, 1920, SEDAN.

y, repainted, seat covers, 5 cord tires, guaranteed; must sell at once; $450 cash bal. ce. 2206-08 Broadway. Edgc. 1717.

CHANDLER—1921 TOURING, REFINISHED and in 1st class cond.; $800. Ph. Oak Park 0281.

CHEVROLET—TOUR. '21; AI COND. EVERY way. Glass inclosure; beautiful car. Extras; terms. 6 E. 55th-st.

CHEVROLET—COUPE, LATE MODEL; $450; bargain. Jackson Park Garage, 6410 Stony Island-av.

CHEVROLET—1921 7 PASS.; BEAUTY; run 4,000 miles; like new. $700 or best offer. 1741 W. Madison-st.

CHEVROLET—TOUR., 1920. REFINISHED like new; snap. $750. Ph. Oak Park 1010 E. 55th-st. Midway 3330.

CHEVROLET '21 BABY GRAND—5 PASS. motor perfect, body finish like new, cord tires, special lock, spare tire, windshield cleaner, tools skid chains, etc. Barg. $550. 3107 N. Clark-st. Sunday 3297. Open Sun. and evenings.

CHEVROLET—TOUR., '22; DRIVEN ONLY 5,000 miles; complete equipment, wheel lock, spare tire, chains, stop light, spot light, etc. Owner, HODGDON, 3730 North-av.

Chevrolet Demonstrator.

Late 1922, driven 2,100 mi.; cannot be told from new; $350; liberal terms. 4628 Washington-blvd. Columbus 0126.

Chevrolet, 1921, F. B., Sel

y trade for Ford sedan; like new. Dealer grance, 2923 Michigan-av. Calumet 9150.

CHEVROLET—TOURING; FINE RUNNING order; cord; big barg. $100. 1924 Madison.

CHEVROLET—TOURING, 1920; 5 NEW CORD tires; motor A-1; $150 cash. Barg. 6497 Cleveland.

CHEVROLET—TOURING, 1921. RUN 3,000 miles 4 new tires, $400. 6127 Broadway.

COLE AERO 8—SPORT; 5 PASS.; MANY extras; needs paint; $475. 1337 N. Clark.

CROW ELCAR SPORT.

Light 6 special sport model, 4 or 5 pass.; perfect mechanical condition; driven only one season; one of the best looking cars on the streets; will sacrifice for 1-3 the original price; $450; liberal terms; $250 cash, balance easy. 4628 Washington-blvd. Columbus 0126.

DODGE—SEDAN; EXCELLENT COND. tion; 1922 model; driven 5,000 miles; a real bargain. Oakland 0636. 4135 Grand-blvd.

DODGE—SEDAN, 1920; 5 WIRE WHEELS and cord tires; 1st class cond.; $475. 3754 Lowell-av. Open eve.

DODGE TOUR.—1918; LOOKS GOOD, RUNS GOOD; CORD TIRES; PAINT; $200. 6 E. HALSTED EVENINGS.

DODGE—TOUR.; CALIFORNIA TOP; ALL new cord tires; perfect mech. cond. $375 or best offer. Phone West 0608.

DODGE ROADSTER — LATE 1919; CORD tires; winter tires; very fine condition; terms. 2260 E. 75th-st. Open eve.

DODGE—COUPE, LATE 1920; 4 PASS.; FINE extras; like new; $575, terms. 2560 E. 80th-st. Open eves.

DODGE SEDAN—'21; EXACTLY LIKE NEW. Driven 5,000 miles; 5 cord tires; loaded; many ex.; terms, trade. 6811 S. Halsted.

DODGE—TOUR., SEDAN; IN FINE SHAPE. Tel. Highland Pk. 328.

DODGE—SEDAN, LATE MODEL; PERF. mech. cond.; $425. 343 S. Harvey-av., O. P. 7710.

DODGE—TOURING, 1921; CHAINS AND RUNS new; $185. 7301 Princeton-av.

DODGE—SPORTS; FAST AND CLASSY; EXtra; terms. 2260 E. 75th-st. Homan.

DODGE—SEDAN '19. GOOD COND.; RUNS like new. Lake View 3463.

DODGE—TOUR. VERY NICE COND.; RUNS fine; a bargain, $200. 1924 Madison.

DODGE BROS.—SEDAN '22 SERIES; LOOKS sedans. Lawder, 69th, near State.

AUTOMOBILES—GASOLINE.

DODGE—1923 SEDAN.

All Steel Type.
Fully Equipped.

With Biflex bumper, heater, skid chains, 5 new tires, radiator cover, shift lock, spare tire lock; cost new $1,400 6 wks. ago; choice of any of these cars. Don't delay. Price $1,100. Ph. South Shore 6951.

DODGE $595

Late model sedan in A-1 condition; 5 wire wheels, disc covers and extra tire; liberal terms. Studebaker Sales Co. of Chicago, South Side Branch, 6212 Cottage Grove-av.

DODGE, 1920, $345

5 pass., with special glass sides; in excellent condition; has to be seen to be appreciated. Studebaker Sales Co. of Chicago, 2030 Michigan-av.

DODGE SEDAN,

Bought Oct. 21, 1922, just like new, perfect condition, equipped with solid disc wheels, 5 Goodyear cord tires, 2 bumpers, motometer, starter, dem. rims, big heater, mirror, wiper, transmission lock; need cash, will sell today for $925. Call 7732 Somersid-av., Vincennes 6002.

DODGE SEDAN—1919.

The condition of this car is unusual, having been recently overhauled and equipped with 3 excellent tires; the paint is new; price $415; terms. 5721 Broadway. Sunnyside 3221

DODGE TOURING—1923.

Bought Jan. 4; driven a few miles; carries new car guarantee; 5 wire wheels; fully equipped; will sell at a big saving; motor No. 656817. Open evenings until 10, and Sunday. 2810 W. Madison-st.

DODGE SEDAN—FOR SALE—CAREFULLY driven 4,500 miles, seat covers, automatic windshield wiper, new spare tire, shock absorber, aluminum running board, spring bumper, front and rear, accelerator and other extras. Call BLAIR, Lake view 7600, for appointment.

FORD COUPE—1921, STARTER, DEMOUNTable rims, bumper, side and stop light. Original paint like new; 5 new cord tires. Decker wheel and lock, slip covers, motor perfect. $235. H. P. 0520. 2121 E. 60th-st., 1st flat, rear.

FORD—1920, SEDAN; COST $1,220; HAS $200 extra equipment; tires practically new, including spare. Used for pleasure driving. Price $350. $500 cash. Phone 3234 Foster. Res. phone Columbus 7968; office, Wabash 0256.

FORD—SEDAN, 1922.

Used 4 mos.; carries new car guarantee; self-starter, dem. rims; lots of equipment; $400; terms. Open evenings until 10, and Sunday 2810 W. Madison-st.

FORD COUPE—1922.

Used 5 mos.; carries new car guarantee; self-starter, dem. rims; fine equipment; $450; terms. Open evenings until 10, and Sunday. 2810 W. Madison-st.

FORDS—MODELS GUARANTEED; small down payment.
GLENN S. HOLMES, INC.
WABASH-AV. AT LAKE. HARRISON 7171.
OPEN EVENINGS.

FORD SEDAN.

Has just been put in fine running order; tires good; lots of accessories; must be disposed of; $500. Rogers Park 2525.

FORD—COUPE, 1922; EXCELLENT CONDItion; foot exhilarator, brake pedal, dem. rims, speedometer, dash and stop lights, seat covers, etc.; make offer. Call Sun., 12 to 2 p. m., and Mon., 18 W. Hurson-st. Johnson.

FORD—COUPE, $325; LIKE NEW, 5 WIRE wheels, Docker wheel and lock, etc. horn, cut out, dome, dash, and parking lights, front and rear bumpers; classiest job in the city. 2219 Milwaukee-av.

FORD—TOURING, 1922. STARTER, DEM. rims, tire wheel and lock, etc.; has appearance of new car. 6948 Harvard-av. Wentworth 5784.

FORD—TOURING, LATE MODEL, WINTER sides, motor and mechanical CONDITION COUNT in this car; many necessary accessories. Stewart 5806.

FORD—RDSTR., LATE '21, "CLOSED-TITE-Top," starter; AI condition; $190 cash. Phone Orangeino Chem. Co., Monday, Sup. 6322.

FORD—COUPE, LATE 1921, GOOD CONDItion; 5 cord tires, many extras, including speedometer, auto windshield cleaner; etc. Rogers Park 9686.

FORD ROADSTER, 1921, WINTER TOP, sh. absorbers, dem. wheels, 5 cord tires, mech. sbare; sell for $100. Grace. 0428. 2830 N. Racine-av.

FORD—SEDAN, '23, 31X4 GOODYR. CORD, new, bumpers, motometer, speedom.; many other extras; real barg. Marquette Buick Co. 9463 S. western-av. Prospect 0095.

FORD — 1923, TOURING DEMONSTRATOR, Motor No. 6515701; $450; terms. TOM O'LEARY, Logan-blvd. and Western-av. Humboldt 2425.

FORD—COUPE. A FEW MONTHS OLD; 5 tires, motor over 4,000 miles; carries new car guarantee; $495. KULLBERGER, Hyde Park 4881.

FORD—REAL LATE 1922 SEDAN, NEARLY 6,000.000 motor number, $200 in extras on car; a real car. See at 1002 Diversey Sunday. Ask for KAHAGAN.

FORD—SEDAN, 1922. RUN LESS THAN 5,000 miles; dandy condition; at a bargain. CHARLES LANGE BROS. CO., 3159 N. Clark-st. Graceland 2810.

FORD — TOUR., STARTER, DEM.; $164.15 down, $23.39 per mo.; immediate delivery. Order before spring rush. 4901 Madison.

FORD COUPE—1921; RUN VERY LITTLE; like new; lot extras; $265; terms. 2560 S. Halsted. Open evenings.

FORD—SEDAN, LATE '22; RUN 2,500 miles; perfect condition. Call Sunday, 9 to 12 p. m. 1020 Sheridan-rd. Edgewater.

FORD—SEDAN. AI MECHANICAL CONDItion $375.
Mr. Cobb, 2457 Michigan-av. Calumet 5820.

FORD — SEDAN, 1922; STARTER, DEM. rims; extras; used only 3 months; like new; terms. 757 W. Jackson-blvd.

FORD—SEDAN, 1921; PERF. COND. 4 NEW cord tires, $150 in extras; real barg. at $375. Ph. Ravenswood 4692.

FORD—SEDAN, 1920; MANY EXTRAS; car in perfect condition. PARK & HOAGLUND, 137 W. Northe-av.

FORD—4 PASS DE LUXE COUPE; LATEST improvement on it. Extras. Terms. Guaranteed. 6 E. 55th-st.

FORD—SEDAN, LATE MODEL. ATTRACtive looking; many extras; good mechanical condition; reasonable. 6127 Broadway.

FORD—TOUR. TOP, TIRES, PAINT AND motor in good shape; $95; dem. rims. 4806 N. Ashland-av. Rav. 1455.

FORD—TOURING, 1922; STARTER, DEmountable rims, spare tire; excellent condition; reasonable. Dorchester 6672.

FORD SEDAN—'21, $335; EXCEL. SHAPE; shock abs.; speed.; lock wheel; 60 day guarantee; 1-3 down. 3431 Irving Pk.-blvd.

FORD—SEDAN, GOOD CONDITION; PRICE $250 for quick sale; need cash. Parkway Garage and Service, 3311 S. Halsted.

FORD—TOUR., '21; START., DEM. RIMS, speedo., dash light, 60 day guar., $165. 1-3 down. 2815 W. 59th-st.

FORD—TOUR. MECHANICAL CONDITION and appearance good; in storage 2 years; 431 W. 66th-pl. Wentworth 0343.

FORD COUPE; 1921 STYLE; $415; CAN'T tell from new; 60 day guar.; 1-3 down, balance 10 mos. 2751 Madison-st.

FORD—SEDAN, 1922; LOOKS FROM $100 up. 2376 Milwaukee-av., open eves. and Sunday.

FORDS—ALL TYPES, SELECTED STOCKS, as low as $50. CALLAHAN-KRAUCH, 2441 Mich. Cal. 7340. Open eves. and Sun.

FORD, SEDAN, 1923; TAKEN IN PAYment for debt; cost $852.33; best cash offer takes it. Ph. Englewood 6885.

FORD—SEDAN, 1920. GOOD TIRES AND mech. cond.; bargain for quick sale; no dealers. 3059 Grand-av. See it today.

FORD—TOURING, 1921; NEW TIRES, NATural wood wheels; $175. 4309 N. Kedzieav. Keystone 1961.

FORD COUPE—'22; 2 BUMPERS; TWIN Hasslers and Gabriel snubbers; cord tires, heater etc.; bargain. 2427 Ballou. 2d apt.

FORD—TOUR. LATE 17; AI MECHANICAL condition; bargain for $85; must sell Sun. day. 1953 S. Turner-av. Rockwell 5211.

FORD—SEDAN, EARLY 1921; EXCELLENT condition; bargain; many extras.; DIV. owner; leaving city. Drexel 4326.

FORD—FOR SALE—COUPE, 1921; NEW paint; $300. 5737 Blaine-av. Edgewater 4176.

FORD—SEDAN, 1922. RUNS AND LOOKS like new; extra bargain. Kenwood 2684. 5211 Calumet.

FORD—ROADSTER, '20; PERF. MOTOR and tires; $95 ¼ down. 3615 W. 26th-st.

FORD—NEW SEDAN $350. MR. COBB, 2457 Michigan-av. Calumet 5820.

FORD SEDAN; COST $1,250; EXTRA equip.; used pleasure; $300. Sunny. 7676.

FORD—1921, EXC. COND.; $275; terms. Humboldt 4326.

FORD COUPE, '21. AI CONDITION, EXtras; make offer. Phone West 0608.

FORD—TOUR., FULLY EQUIPPED, 60 day guar.; 1-3 down; $450. 3815 W. 26th-st.

FORD—TOUR., 1921. STARTER, DEMO.; $375. Ph. Ravenswood 4692.

FORD—SEDAN, 1920; MANY EXTRAS; car in perfect condition. PARK & HOAGLUND, 137 W. Northe-av.

FORD—4 PASS DE LUXE COUPE; LATEST improvement on it. Extras. Terms. Guaranteed. 6 E. 55th-st.

FORD—SEDAN, LATE MODEL. ATTRACtive looking; many extras; good mechanical condition; reasonable. 6127 Broadway.

FORD—TOUR. TOP, TIRES, PAINT AND motor in good shape; $95; dem. rims. 4806 N. Ashland-av. Rav. 1455.

FORD—TOURING, 1922; STARTER, DEmountable rims, spare tire; excellent condition; reasonable. Dorchester 6672.

FORD SEDAN—'21, $335; EXCEL. SHAPE; shock abs.; speed.; lock wheel; 60 day guarantee; 1-3 down. 3431 Irving Pk.-blvd.

FORD—SEDAN, GOOD CONDITION; PRICE $250 for quick sale; need cash. Parkway Garage and Service, 3311 S. Halsted.

FORD—TOUR., '21; START., DEM. RIMS, speedo., dash light, 60 day guar., $165. 1-3 down. 2815 W. 59th-st.

FORD—TOUR. MECHANICAL CONDITION and appearance good; in storage 2 years; 431 W. 66th-pl. Wentworth 0343.

FORD—COUPE; 1921 STYLE; $415; CAN'T tell from new; 60 day guar.; 1-3 down, balance 10 mos. 2751 Madison-st.

FORD—SEDAN, 1923; TAKEN IN PAYment for debt; cost $852.33; best cash offer takes it. Ph. Englewood 6885.

FORD—SEDAN, 1920. GOOD TIRES AND mech. cond.; bargain for quick sale; no dealers. 3059 Grand-av. See it today.

FORD—TOURING, 1921; NEW TIRES, NATural wood wheels; $175. 4309 N. Kedzieav. Keystone 1961.

FORD COUPE—'22; 2 BUMPERS; TWIN Hasslers and Gabriel snubbers; cord tires, heater etc.; bargain. 2427 Ballou. 2d apt.

FORD—TOUR. LATE 17; AI MECHANICAL condition; bargain for $85; must sell Sunday. 1953 S. Turner-av. Rockwell 5211.

FORD—SEDAN, EARLY 1921; EXCELLENT condition; bargain; many extras.; DIV. owner; leaving city. Drexel 4326.

FORD—FOR SALE—COUPE, 1921; NEW paint; $300. 5737 Blaine-av. Edgewater 4176.

FORD—SEDAN, 1922. RUNS AND LOOKS like new; extra bargain. Kenwood 2684. 5211 Calumet.

FORD—ROADSTER, '20; PERF. MOTOR and tires; $95 ¼ down. 3615 W. 26th-st.

FORD—NEW SEDAN $350. MR. COBB, 2457 Michigan-av. Calumet 5820.

FORD SEDAN; COST $1,250; EXTRA equip.; used pleasure; $300. Sunny. 7676.

FORD—1921, EXC. COND.; $275; terms. Humboldt 4326.

FORD COUPE, '21. AI CONDITION, EXtras; make offer. Phone West 0608.

FORD—TOUR., FULLY EQUIPPED, 60 day guar.; 1-3 down; $450. 3815 W. 26th-st.

FORD—TOUR., 1921. STARTER, DEMO.; $375. Ph. Ravenswood 4692.

FORD—SEDAN, GOOD CONDITION; MAY EXCHANGE; cash or terms. 3754 Madison.

FORD—SEDAN, 1921; LIKE NEW; GOOD tires; $295. 4407 Madison.

FORD — NEW SEDAN, $550. Mr. Cobb, 2457 Michigan-av. Calumet 5820.

FORD RUNABOUT—'21; WILL SATISFY; demo. rims; $145. 4407 Madison.

FORD—'21, TOURING, STARTER, DEM. RIMS, motometer, bumper, side lights, etc.; $165. Phone Highland Park 120.

FORD—SEDAN, '21. OVERHLD. REPTD. new seat covers; terms $350. 4816 Broadway.

FORD—RDSTR., '21. WINTER TOP, STR. shock abs.; $175; terms. 4816 Broadway.

FORD—SEDAN; $325. LIKE NEW; 60 DAY guar.; 1-3 down. 2751 Madison.

FORD—COUPE, 1923. MANY EXTRAS. LIKE new; Fuller Pk. See Director, Yds. 3365.

FORD—SEDAN BARGAIN IN SOLD AT once. Phone Ravenswood 6514 Sunday.

FORD—1921 ROADSTER; $125; STARTER, winter inclosure; lot extras. Irving 4321.

FORD—TOUR., '21; $175; STARTER, RIMS, ext. 1-3 down. 2751 W. Madison.

FORD—COUPE, LATE MODEL, FINE RUNning cond.; big barg. $275. 1924 Madison.

FORD—SEDAN '21; STARTER; FINE CON. $310. 2411 Milwaukee-av.

FORD—SPEEDSTER, PERF. COND.; BARgain. GESSNER, Phone Sunnyside 6196.

AUTOMOBILES—GASOLINE.

FORD—1922 SEDAN; CAN'T TELL FROM brand new, with starter, dem. rims, large steer. wheel, dome li., arm rests, slip-on covers, mirror, gas and oil gauge, heater, rad. cover, all brand new Miller cord tires; cord tires, extra smooth running, fine little outfit; quick sale, $625; barg.; might give time. Owner, 6749 Perry-av. Hyd. 4748.

FORD SEDAN.

1921 9-B sedan, refinished and in excellent condition; guaranteed.

1921 9-B sedan; in fine condition, with wire wheels and all extra equipments. A snap at $1,750.
2320 MARQUETTE MOTOR SALES.
5971 Ridge-av. Sheldrake 4800.

FRANKLIN SPORT $345

1917 6 cyl. 4 pass. in excellent condition; used very little by very careful driver; real bargain. Studebaker Sales Co. of Chicago, 2030 Michigan-av.

FRANKLIN—1922 SEDAN.

This car was delivered new May, 1922; has original tires and paint; has been carefully driven only in city; we are going to make a special price for Sunday on this car of $1,950. Do not overlook this bargain.
GEO. MARQUETTE MOTOR SALES CO.,
5971 Ridge-av. Sheldrake 4800.

FRANKLIN SEDAN—REFINISHED AND RIbuilt. Has automatic windshield wiper, Thompson inner control spot light, and many other extras. Special price for a quick sale. 6521 Cottage Grove-av.

FRANKLIN—1920; TOURING; CORD TIRES; practically new; excellent running condition. BROADWAY BUICK CO.
5701 Broadway. Sunnyside 0690.

FRANKLIN—SERIES 10 SEDAN; USED AS demonstrator only; with extras at special price. Oak Park Franklin Motors, 845 Madison-st. Oak Park 4532.

FRANKLIN — SEDAN DEL., OCT., 1921, newly painted, new cord tires, upholstering like new; price $1,400. Address X 252, Tribune.

FRANKLIN—SEDAN LATE 9-B. FULLY equip., new Silverlyn cord tires, mech. perf., new battery, body and upholstery like new. 5448 Montrose.

FRANKLIN—COUPE, 1918. GOOD COND.; must sell cheap for cash. Phone Sun. or eve., Evanston 5165.

FRANKLIN—SEDAN, LATEST TYPE, WIRE WHLS, FULLY EQPPD., JUST LIKE NEW. LAWNDALE 0050. 2100 S. SPAULDING.

FRANKLIN—SEDAN, 1921. LIKE NEW; $1,375; latest lines, addnce $ 250. 4836 Broadway.

FRANKLIN—9B; 4 PASS. CHUMMY RDSTR., 12,800 m., overhauled, $600. Well. 7250.

GARDNER 1922 ROADSTER.

Used 4 mos.; can't be told from new car; lots of extras; $600. 2100 S. Spaulding.

GRAY!—$490—GRAY!

F. O. B. Factory. Start., dem. rims. Last one. Immediate delivery. Open eves. 6230-32 Cottage Grove. Fairfax 2840.

H. C. S STUTZ—SPORT, SERIES 3, SIX wheels and cord tires. A1 mech. cond. See chauffeur in front of 2100 Diversey-pkway.

H. C. S.—4 PASS. SPORT, BRAND NEW. AT $650 saving. 836 Sheridan-rd., 2d apt.

HAYNES TOURING, '21 $1,100

1921 Haynes, Model 50, Tour. A comfortable, roomy car with room for 5 passengers. The motor has been rebuilt and is a true value for every dollar of the price. It has just been painted a dark blue and refinished in a deep maroon with black fenders and red wheels. We have installed a brand new California top on this car and the equipment includes bumpers, motometer, a full set of snubbers, sun visor, etc., and 5 nearly new, in fact, only slightly used cord tires. Open Sunday and evenings.

TRIANGLE MOTORS, INC.,
2229 S. Michigan-av. Calumet 6813.

HAYNES SPORT $625

Model 45. Refinished and in excellent mechanical condition. Full equipment, including bumper, 5 good tires, motometer, bumper, etc. Specially priced.
REO MOTOR CAR CO. OF CHICAGO, INC.,
2451 Michigan-av. Calumet 6050.

HAYNES—1922, MODEL 75. BROUGHAM. This car has a low mileage and is equipped with bumpers, motometer, seat covers, and other accessories; price $1,750.
Stony Island Garage, 6830 Stony Island-av.

HAYNES—1922, 5 PASS. TOURING CAR; coupe; $1,125 or offer; cost $4,200; brand new tires; heater, etc. Leaving city for Florida. Hurry. 5667 W. Lake-st. Ist. Austin 2537.

HAYES—BROUGHAM, 1921. MODEL 47; must sell at once; owner going away; will trade to the country or will trade on good Oakland car. 4400 Grand-blvd. Drexel 5867.

HAYNES—MODEL 75; 1922; LIKE NEW; equipped. AI condition. Edgewater Block Auto Station. 1123 Balmoral-av.

HUDSON SUPER SIX $245

Late model 7 pass. in excellent condition; run about 15,000 miles by an experienced driver; real bargain. Studebaker Sales Co. of Chicago, 2030 Michigan-av.

HUDSON—1921, 4 PASS. SPORT; RUN about 5,000 miles; practically fine; has 5 AI cord tires; original finish; upholstery, top and curtains like new; car shows careful usage. Owner leaving for immediate sale; special sacrifice $725; will arrange time. Owner, Kelly, 4031 Lake Park-av., 2d. Kenwood 1879.

HUDSON SPORT,

run 5,300 miles; prettiest equipped car in the city; looks and runs like new; lots of extras; $700; terms. Open evenings until 10, and Sunday. 2810 W. Madison-st.

HUDSON COACH—LATE '22, like new, $1,150. Fairfax 0281.

HUDSON—SEDAN, 1921. SPORT TYPE, 4 pass.; trunk rack on top, 5 K. S. tires, perf. cond. throughout; cost $2,500; selling to quick buyer for $1,000. Might take car in trade. Austin 2896. 616 N. Parkside, 2d.

HUDSON—SEDAN, 1923; SUPERSIX TOURing; perfect condition, fully equipped, everything; monthly payments if responsible. Private owner. 5401 Forest-av. Oak Park 1134.

HUDSON—SUPER-SIX—LATE MODEL SEdan; $400; new paint; 4 new pusc. proof tires; good mech. cond.; bargain. FOHLberg Auto Co., 2021 S. Michigan-av.

HUDSON—COACH; LATE '22; WONDERFUL cond. Can't be told from new. Extras. Terms. 6 E. 55th-st.

HUDSON—SPORT 1920; NEW PAINT; EXcellent cond. throughout; extras; a genuine bargain; cheap at $725. B. P. 5727.

HUDSON—SPORT, 1921. ORIGINAL FINish, perfect mechanical condition. Ask for chauffeur in rear 4742 Drexel-blvd.

HUDSON—MODEL H ROADSTER, WINTER top, new paint, good tires; a genuine SNAP. MR. COBB, 2457 Michigan-av. Calumet 5820.

HUDSON—1920 TOURING, GOOD MECH. cond. Make an offer. Must sell. Terms. 2902 Lawrence-av. Keystone 1790.

HUDSON—SPORT, 1921; REFINISHED; AI condition; $825. 3219 W. North-av.

HUDSON—LATE 1921 COND.; CAN'T tell from new; 60 day guar.; 1-3 down, balance 10 mos. 2751 Madison-st.

HUDSON—1921 SPORT, 4 PASS., WINTER enclosure, $725. 1337 N. Clark.

HUPMOBILE 1922 SEDAN.

Personally run only 6,300 miles; have the original tires on; mechanically 100% perfect; original finish is good and the upholstery is spotless; 3 spring bumpers, wheel lock, plate glass, special engine primer, Alemite grease system, radiator cover, stop-lit, sun shade, 5 cord tires; must see to appreciate this classy outfit; forced to sacrifice; $1,175; can give time. Call Owner, 1730 S. Michigan-av. Dorchester 7698.

HUPMOBILE—'21 TOUR. RUN ONLY 8,000 miles; extra good motor; special finish; perfect; top and upholstery like new; 5 cord tires; neutral gear lock; alemite grease system; stop lt.; has had personal care; stands the most critical examination; must sell; $875; will arrange terms; call owner MECKEL, 6845 Ridgeland-av., 1st apt. Midway 6469.

HUPMOBILE

1922 touring, practically new car; $850; many other Hupmobile bargains.
HUPMOBILE N. S. BRANCH,
4017 Sheridan-rd.

HUPMOBILE TOURING.

Late model; mechanically perfect; appears like new; many extras; must be sold. Act quick. Arrow Garage, 5533 Broadway. Edgc. 2104.

HUPMOBILE

1922 tour., looks and runs like new, equipped with extra tire, lock, bumper, stoplight, etc. Will sacrifice for cash or terms to reliable party. Call at 3315 Sheffield-av.

HUPMOBILE—1922 SEDAN.

Been very little used; exactly like new car; fully equipped. Will sell at a bargain. Take car in trade. Open evenings until 10, and Sunday. 2810 W. Madison-st.

HUPP-TOUR., 1920. CORD TIRES. NEW paint, white wire wheels; good mech. cond. Bargain for quick sale; no dealers. See it today. 2628 N. Crawford-av.

HUPMOBILE—TOUR., 1923; DRIVEN LESS than 1,500 mi.; $200 in extras on the car. Normal $5,000. Sell for $3,500.

HUP—TOUR. — RUN 5,146 MILES. LIKE new; bumpers, cord tires; must sell; bargain. $675. Terms. 6230 Cottage Grove.

HUPMOBILE—ROADSTER, 1920, IN EXcellent mechanical condition; 5 good tires; cheap for $550. 840 W. 63d-st.

HUPMOBILE—4 PASS. COUPE, '21; JUST like new; many extras; must be seen to be appreciated; $950; terms. 3415 Madison.

HUP—'21 TOURING, STARTER, DEM. RIMS, speedo., dash light, 60 day guar., $165. 1-3 down. $815 W. 59th-st.

HUP—TOUR., '20; AI CONDITION; BARgain, $575; trade or terms. 3834 Madison.

HUPMOBILE—5 PASS. COUPE, '20. 5 GOOD TIRES. Mech. perfect; $475. 4430 Madison.

HUP—SPORT ROADSTER, '22 WITH $150 worth of extras. $685. 3219 W. North-av.

HUPMOBILE—7 PASS., EXCEL. CON., $250. Call 928 W. North-av.

H. C. S. SPECIAL.

Late mod., mech. perf., never off boulevards; many extras; low price for quick sale. 81-Jackson Park Garage, 6410 Stony Island.

ITALA LIMOUSINE—IN GOOD COND. WILL make excellent service car; plenty of extra parts; $300; pur. 741 Buena-av.

JEWETT—1923 ORIGINAL FINISH, RUN very little. $850; terms. 6525 Cottage Grove-av.

AUTOMOBILES—GASOLINE.

JEWETT—5 PASS. TOURING, NEW. 30x50 S. Springfield-av. Irving 3677.

JORDAN SPORT.

This popular car is in the pink of condition throughout, having been repainted a beautiful Rolls-Royce blue, equipped with 5 wire wheels and cord tires; a real buy at $585. Terms. 5721 Broadway. Sunnyside 2220.

JORDAN—4 PASS. COUPE, 1921. PERFECT condition; overhauled, guaranteed, refinished, wire wheels, extras; an opportunity to secure high class car at exceptional price, $675. Terms or trade. Open evenings and Sunday. 3739 W. North-av.

JORDAN.

1920 7-pass., rebuilt and refinished, appearance of new car, complete, $975.
MARMON N. S. BRANCH.
4017 Sheridan-rd.

JORDAN—1921 SPORT,

run 5,000 mi.; exactly like new; lots of equipment; $650; terms. Open evenings until 10 and Sunday. 2810 W. Madison-st.

JORDAN—1921, 5 PASS., TOUR., MAROON finish; 5 excellent tires, bumper, mudhorns, etc.; elegant buy at $800. CHARLES LANGE & BROS. CO., 2625 Milwaukee-av. Spaulding 2626.

JORDAN—1920 5 PASS. SPORT, REFIN. wire wheels, 5 cord tires AI mech. cond. Must see to appreciate. $675. Terms. 6031 Cottage Grove.

JORDAN TOUR. — $1,075; ORIG. FINISH; driv. 4,500 mi., perf. cond.; lot extr.; barg. Terms, trade. 6811 S. Halsted. Open ev'gs.

JORDAN—1921, 5 PASS. TOUR. MAROON finish; 5 excellent tires; bumper, mudhorns, etc.; elegant buy at $800. CHARLES LANGE & BROS. CO., 2625 Milwaukee-av. Spaulding 2626.

JORDAN—1920 5 PASS. SPORT, REFIN. wire wheels, 5 cord tires AI mech. cond. Must see to appreciate. $675. Terms. 6031 Cottage Grove.

JORDAN TOUR. — $1,075; ORIG. FINISH; driv. 4,500 mi., perf. cond.; lot extr.; barg. Terms, trade. 6811 S. Halsted. Open ev'gs.

KISSEL—1920, TOUR.; CORD TIRES; practically new; excellent running condition. BROADWAY BUICK CO.
5701 Broadway. Sunnyside 0690.

KISSEL—SEDAN, LATE 1922 SEDAN, NEARLY 6,000 mi. motor number, $200 in extras on car; a real car. See at 1002 Diversey Sunday. Ask for KAHAGAN.

KISSEL—SEDAN, 1922. RUN LESS THAN 5,000 miles; dandy condition; at a bargain. CHARLES LANGE BROS. CO., 3159 N. Clark-st. Graceland 2810.

KISSEL—TOUR., STARTER, DEM.; $164.15 down, $23.39 per mo.; immediate delivery. Order before spring rush. 4901 Madison.

KISSEL—1921; RUN VERY LITTLE; like new; lot extras; $265; terms. 2

MOTOR TRUCKS.

PACKARD

FORD TON TRUCK, CANOPY EXPRESS. Equipped with original pneumatic tires (front and rear) that show very little wear, this truck is being practically new. Has enclosed cab in addition to canopy top express delivery body, with curtains; complete. Can be bought at a decided saving.

STEGEMAN 2 TON TRUCK, PIANO BODY. This sturdy, dependable truck (Continental motor) is an extreme value and offered at a ridiculously low price. Has full enclosed cab, excellent tires, bumper, etc. Mechanically in good condition. A high grade job for only $700.

PACKARD MODEL K-D 3½ TON TRUCK. This is a practically new truck; has been used less than 4,500 miles and carries our standard new truck guarantee and service. It is equipped with square combination steel dump body, with 2 partitions, making it suitable for a three batch dump. Included are hoist, generator, electric lights, cutout and complete set of tools. Through a fortunate combination of circumstances we are able to offer this nearly new truck at a saving of about $1,000, as compared with the price of a new one equipped as this is, $4,100.

You can buy of us on very reasonable terms. We have many other exceptional truck values.

PACKARD MOTOR CAR CO.
OF CHICAGO.
OPEN SUNDAYS FOR YOUR CONVENIENCE
1513 S. Wabash-av. Calumet 6230 or 7400.

G. M. C.
REBUILT TRUCKS.

G-M-C ¾ ton, choice body	$495
G-M-C 1 ton canopy, A1	$695
Diamond T stake, cab, A1	$595
Reo Speedwagon, screen sides	$595
Reo Speedwagon canopy	$595
Republic 1½ ton, express, A1	$595
Republic 2½ ton, express, late model	$895
Garford 2 ton, express or stake	$875

Dumps, 3½ to 5 ton, priced low. Several other models and makes.
TO SAVE MONEY, SEE US FIRST.
General Motors Truck Co.,
234 and Prairie. Terms. Calumet 5448.

KELLY
REBUILT TRUCKS.
CLEARANCE SALE.

Diamond T, 2 ton, like new, $900.
Master, 3½ ton, dump body.
Service, 5 ton, body to suit.
Acme, ¾ ton, body to suit.
Acme, 3½ ton, body to suit.
Republic 1 ton, body to suit.
Republic 1 ton, body to suit.
50 Other Makes, including G. M. C., Garfords, Clydesdales, etc.
Liberal Terms. Open Sundays.
Victory 3740. 2630 Wabash-av.

FORD COVER TRUCK SLIGHTLY USED. 4811 W 22d-st.

G. M. C.
REBUILT TRUCKS.

G-M-C ¾ ton, choice body	$495
G-M-C 1 ton canopy, A1	$695
Diamond T stake, cab, A1	$595
Reo Speedwagon, screen sides	$575
Reo Speedwagon canopy	$595
Republic 1½ ton express, A1	$595
Republic 2½ ton exp., late model	$895
Garford 2 ton exp. or stake	$875

Dumps, 3½ to 5 ton, priced low. Several other models and makes.
TO SAVE MONEY, SEE US FIRST.
General Motors Truck Co.,
23d and Prairie. Terms. Calumet 5448.

MACKS
REBUILT & GUARANTEED
BY THE MANUFACTURER.
PRICED RIGHT. LIBERAL TERMS.
23d-st. and Indiana-av.
Cal. 5414. Open Sunday.

STEWART
BARGAIN.

TRAFFIC, 4,000 lbs., with pneumatic tires and open express body. Late model. Excellent condition.
STEWART MOTOR TRUCK CO.,
(Factory Branch)
3028 S. Wabash-av. Calumet 3050.

REAL TRUCK BARGAINS.

1 ton with furniture body and cab; rebuilt and painted; first class condition; $650.
1 ½ ton chassis; rebuilt and painted; $800.
CHICAGO NASH CO.,
2001 S. Wabash-av. Ph. Mr. RADELL, CALUMET 2000.

STEWARTS
Rebuilt and factory guaranteed. From ¾ to 2 ton capacities. Bodies to suit purchaser. An opportunity to buy a high grade truck at a very low price.
STEWART MOTOR TRUCK CO.,
(Factory Branch)
3028 S. Wabash-av. Calumet 3050.

GARFORD
A real buy in used trucks. All makes and sizes at extremely low prices. With each purchase of a truck we offer our 24 hour service.
Garford Motor Truck Co., Inc.
2258 Calumet-av. Open Sunday.

STERLING TRUCK FORCLOSURE — WE foreclosed on a Sterling 2½ ton, with steel body, hoding 3 yards, and offer same for sale. To be seen at Stolley's Garage, 4425 Cottage Grove. To responsible parties, easy terms can be arranged even on close conditions. Down payment, S. D. JONAS. Ph. State 4849.

MUST HAVE CASH.

Dealer will sacrifice 2½ ton truck chassis at factory cost. Tested to five tons. 40 h. p. 4-ton standard factory guarantee. Any style wheel base desired. Steel or wood wheels. Choice of any color. Your saving $700 per truck. Address E F 303, Tribune.

REAL TRUCK BARGAINS.

1 ton Ford, late model, stake body and cab; rebuilt and repainted; first class cond.; $275.
1½ ton Avondale tr. chas. and cab, $250.
2 ton Old Reliable chas. and cab, $275.
1920 S. M. Dodge, $350.

2 TON TRAFFIC.

High stake body. Cont. Red Seal motor; used only 2 months; cost $2,000 new; will sacrifice and give liberal terms to the right party. 2431 Armitage-av. Ph. Belmont 6907. Mr. Grane.

WE HAVE QUITE A FEW USED TRUCKS, ranging from 1 ton light delivered to 10 tons or 1½ and 2 ton worm drive trucks that we are closing out at a tremendous sacrifice. These trucks can be seen at 2612 Michigan-av. Ask for Mr. Lucas.

WHITE ¾ TON CHASSIS AND CAB, $175; Jeffery 1 ton body, $100; Milne light delivery, $600; Maxwell ton, $75; Sandow, 1½ ton, $600; Packer 2 ton, excellent condition, $350. Lot of others too numerous to mention. 1221 S. Wabash-av.

DODGE PANEL TRUCK; NEW; RUN 3,000 mi.; wheel 84 inch body; $400; Hartford shock absorbers. Marshall spring cushion; new Ajax cord tires; no lettering; owner gone out of business. JENSEN MACHINE CO., La Grange 1238.

HARVEY MOTOR TRUCKS.

New low prices on new and used trucks, bodies, and hoists.
HARVEY MOTOR TRUCKS
1232 S. Wabash-av. Calumet 4694.

FORD TRUCK, 1922 MODEL, CLOSED TOP body, panel delivery; 15 class mechanical condition. See Mr. Rosenbloom, 1st floor Weber's Dept. Store, corner Van Buren and Halsted.

HIGH GRADE 3½ TON TRUCK, TIMKEN worm drive Continental motor, Brown-Lipe transmission, like new; bargain. 116 S. Michigan, Room 902. Dearborn 1742.

CLEARANCE SALE AT RIDICULOUSLY low prices. Ford, Federal, Nelson, Le Moon and Republic. 2931 Wentworth-av. Phone Boulevard 9360.

BANKER'S SALE—1½, 2, 2½, 3, 5 TON brand new high grade motor trucks way below cost of production. Ph. Dearb. 1745.

UNUSUAL BARGAINS. HIGH GRADE 2½ ton trucks, standard units, $1,850. Address T 139, Tribune.

FORD TON TRUCK, LARGE EXPRESS body, closed cab; cond. A1; $230. CALLAHAN'S GARAGE, 2441 Mich. Cal. 7340.

FORD TRUCK, LIGHT DELIVERY, WITH cab, demountable rims, starter block. $175. 632 Dole-av. rear.

1½ TON TRUCK CHASSIS AND CAB; WORM DRIVE; NEED MONEY $425; CALL BEFORE 7 A. M. PROSPECT 3584.

FORD TON TRUCK CHASSIS; GOOD RUNning order; bargain at $95. Callahan-Lang Auto Mart, Cal. 7340.

BUS FOR 23 PASSENGERS. USED LESS than 3 months; bargain. 2931 Wentworth-av. Dearborn 1743.

FOR SALE—CHEAP 5 OPEN AND COVERED trucks. Apply to ice wagons. Chicago Brewery, 1269 W. North-av. Central 1270.

WANTED—FORD OR LIGHT TRUCK IN EXchange for Studebaker roadster. O'Neill, 1434 63d-st. Wadsworth 2535.

FORD—TRUCK, 1921, LIGHT DELIVERY; starter; dem. rims; like new; $175. tepha, 2660 S. Halsted. Open eves.

OLD RELIABLE 5 TON STAKE BODY, good condition, $375. 4619 Armitage-av Albany 5858.

FORD—TRUCK, PANEL BODY, $100; GOOD mech. cond. 2134 W. Division. Hum. 5464.

FORD—TON TRUCK, 1921; PANEL BODY; guaranteed. 2411 Milwaukee-av.

FORD TON TRUCK, 21-22 MODELS; high stake express. 2411 Milwaukee.

FORD PANEL OR TRUCK, '21; GOOD cond and tires; $195. 4407 Madison.

FORD TRUCKS—ALL TYPES; BARGAIN; must sake room. Lawler, 69th, nr. State.

FORD TRUCK, PANEL BODY; DEMOUNTable rims. Van 0344.

MOTOR TRUCKS.

REPUBLIC
CLEARANCE SALE
USED TRUCKS.

On account of the large number of used trucks on hand our factory has advised a 40% reduction in prices of same.

¾ ton Republics	$200 to $400
1 ton Republics	$400 to $600
1½ ton republics	$600 to $700
2 ton Republics	$900 to $1,350

2½ ton Republics, 3 yd. steel dump body, closed cab, 4 months old, like new, $2,000
3½ ton Republic, 5 yd. steel dump body, closed cab, 6 months old, like new, $2,500

The above prices include your choice of body and cab, stake, panel, canopy tops and open express bodies on hand. All trucks completely overhauled and carry 30 day guarantee.

REPUBLIC TRUCK SALES CORPORATION,
2255 Wabash-av. Calumet 1400.
Open Sundays.

STEWART
BARGAIN.

AUTOCAR, 1¼ ton with Chicago stake body; 1920 model. An excellent bargain at $800.
STEWART MOTOR TRUCK CO.,
(Factory Branch)
3028 S. Wabash-av. Calumet 3050.

AUTO ACCESSORIES, REPAIRING.

BARGAINS
IN
WINTER TOPS

TOURING CAR SEDAN TOPS	$110
ROADSTER CAR SEDAN TOPS	90

Including war tax and installation.
For the following models:
Buick, Model E, H, or K touring.
Buick, Model E, H, or K roadster.
Overland, Model 90, touring.
Overland, Model 90, small four touring.
Willys-Knight, Model 20, touring.
Dodge Model 1915-1920 roadster.
Dodge Model 1915-1920 touring.
Maxwell, Model 1920, touring.
Reo, Model T-6, touring.
Chevrolet, Model 490 (to 1921), touring.
Essex, Model 1919-1920, touring.

BARGAINS IN
CALIFORNIA TOPS.

Including war tax and installation.

Buick, Model 1921-1922, 5 pass	$165
Buick, Model 1921-1922, roadster	145
Chevrolet, Model 490 (to 1921)	125
Ford touring model	125
Ford roadster model	80
Studebaker model, light six, 1920	165
FORD TAXI BODIES, INSTALLED AND PAINTED	450

STAVER SERVICE,
100 W. 55TH-ST.
4 blocks west of Michigan-av.
KENWOOD 8200.

GREAT SALE OF
CALIFORNIA TOPS

Save $100 while they last.
Most beautiful enclosed top on the market; now selling at $100 below list and over $100 below nearest competition. Why buy winter sides when you can buy brand new California tops at practically the same prices during this gigantic sale?
Our entire stock is to be closed out before March 1. You can save $100 if you buy now. Don't wait. Here is the opportunity you have been waiting for. Call or phone.

Open all day Sunday.
BADGER TOP CO.,
1908 Indiana-av.
Phone Calumet 1353-4.

FOR SALE—2 STEEL BODies, slightly used, square type, for 7½ ton truck. Can be used for coal, ice, feed, or building material. Price reasonable. Apply 347 W. 42d-place.

AUTOMOBILE OWNERS MAKING SPECIAL low prices on top re-covering. 10 days only. Big line seat covers, fabrics in 126 selections, several specials.
Equipment—13 machine operators, 5 in reserve; best workmen; 20 years continuous service.
Our prices are standard; your wife, son or daughter can buy here as safely as you. Automotive Top Co., 2334 S. Mich.-av. Ph. Vict. 3860.

Racine Winter Tops, $35.

List price runs to $250. They are for practically all makes of cars and will be sold for $35 delivered to your last; all new and in original crates.
AUTOMOTIVE UTILITIES CORP.,
2700 MICHIGAN-AV. VICTORY 3151.

$49.50.....$49.50

FORD CALIFORNIA TOPS.

REST ON THE MARKET. ONLY $49.50.
THE BEST BUILT BODY ON THE MARKET.
2916 INDIANA-AV. VICTORY 2175.

ACCESSORIES AND TIRES ON TIME—
As little as $1 down and $1 a week; standard makes of tires, absolutely brand new factory firsts, guaranteed 6,000 to 15,000 miles; special cash prices.
FUERST-WALSH MOTOR SALES, INC.,
St. Louis, Mo.

CALIFORNIA TOPS WITH SLIP COVERS for Haynes model 50 or 55; cost $425; sell for $100; also Marmon 34 limousine top. Loeland, 1700 Wilson-av.

FIFTY GALLON BOWSER GAS WHEEL tank, $75; electric garage sign, $25; 2 large floor store lamp fixtures, $20. 5137 Broadway. Edgewater 2304.

WILL EXCHANGE LOCOMOBILE LIMOUsine body in A1 condition; for Loco. tour. body, or would consider offer. Phone Lincoln side 5008 Sunday, or Central 1221 wk. days.

AUTO STORAGE BATS., 300 NEW, FIT ANY car; 6-11, $11; 6-13, $13; 6-15, $15; 6-17, $17; don't pay more. 1464 S. Wab. Cal. 6745.

FORD WINTER TOP—WILL TRADE FOR speedster body or sell. 2307 Jackson-blvd. Phone Seeley 1311.

FORDS, ALL GAS REPAINTED $15 UP; GUARANTEED WORK; QUICK SERVICE. 2700 FRAIRIE-AV. VICTORY 9271.

RACINE CLASS, LIKE NEW; $75 OR LESS than cost. Edstrs, $20; tour., $30. Racine Auto Top Co., 365 E. 26th-st. Vi. 3953.

WANTED—RADIATORS FOR CADILLAC, Ford, Dodge; any cond. 2341 Cottage. Cal. 3316.

FORD—BODIES, SEDANS, COUPES, TOUR., rstrs., truck bodies. 2411 Milwaukee.

AUTOMOBILE LOANS.

Equitable Finance Co.

loans money on new and used automobiles to dealers and private car owners; transactions confidential; lowest rates; easy monthly payments.

STANDARD OIL BUILDING,
910 S. Michigan-av. Wabash 1723.

YOURS FOR THE ASKING.

Money loaned on your automobile; any reasonable amount; store or drive; strictly confidential; very reasonable rates; quick action; loans made in 10 minutes; no red tape; no chattel mortgages; no judgment notes.

STAR AUTO SALES,
1344 S. Michigan-av. Calumet 1091.
Open till 8 p. m.

NORTH SIDE

NELSON BROTHERS.
Open till 9:30 p. m.
Money loaned on your car while you drive it. Purchases financed. Confidential.
1775 Howard-st. Rogers Park 8280.

NATIONAL FINANCE CO.

TWO OFFICES. PROMPT SERVICE.
Money advanced on your car while you drive. Purchases financed. No red tape.
DOWNTOWN OFFICE, 222 N. MICHIGAN.
South Side, 373 E. 55th-st. Cent. 5532.

IF YOU NEED MONEY SEE US FIRST.
Loans made in 15 minutes, while you drive or store your car. Strictly confidential. Sell the same on 2% comm. if desired. PARAMOUNT AUTO EXCHANGE, 1328 S. Michigan-av. Calumet 7231.

AUTO FINANCE CO.

ADVANCES MONEY ON YOUR CAR. USED OR NEW; DEALERS' NOTES REDUCED. NO STORAGE; PROMPT, COURTEOUS, CONFIDENTIAL. 224 S. MICH.-AV. HARR. 0772.

COMMERCIAL GUARANTY CO.
SEE US FOR REAL SERVICE.
LOW LEGAL RATE.
PH. STATE 1111. 11 S. LA SALLE-ST.

LOANS ON YOUR CAR.
Use Your Car. Use Our Money.
Liberal Terms. Legal Rates.
H. GLATT, Calumet 5000.
2437 S. Michigan. Open Evenings.

MONEY LOANED ON YOUR CARS — PAY BACK PLAN. $50 UP. CONFIDENTIAL. Automobile Storage Co. 1140 Conway Bldg. Clark and Washington-sts. Frank. 3574.

MONEY LOANED ON YOUR CAR WHILE you drive. Automobile Investment Co. Room 460 175 W Jackson Harrison 7961.

MOTOR TRUCKS TO RENT & WTD.

MOTOR TRUCKS.

All sizes, for rent or sale. Salesroom 1233 So. Wabash-av., service station, Phone Boulevard 8600. Harvey, Ill.

WANTED — CONTRACT FOR HAULING; will furnish a new truck to suit you. Owner drive. Canal 2312.

HAULING CONTRACT WANTED FOR 2½ ton Mack truck by owner. H. G. Germain, 6736 S. Halsted-st. Normal 0156.

WANTED—TO BUY FORD TRUCK WITH steady hauling. Address X 498, Tribune.

1½ TON TRUCK FOR HIRE, DAY OR CONtract; owner drive. Lincoln 1948.

HOUSEHOLD GOODS.

Central.

FINE FURNITURE

At lowest cost. Most remarkable furniture sale in our history.

Buy now for future delivery, as furniture prices are advancing in cost.

Why not buy the well known high grade guaranteed GRAND RAPIDS FURNITURE CO. quality furniture direct from factory to you for cash?

For many years we have been supplying cash buyers with exceptionally high grade furniture at prices much lower than usually asked for ordinary furniture. Now, in our furniture sale, we are offering the newest, the most up to the minute designs unequaled anywhere in Chicago. You will be amazed at the low prices and the many wonderful designs to select from and if you seek durability and comfort at remarkably low prices you will find just exactly what you have been looking for. By all means come in and see this wonderful showing today at a

SAVING OF 50 TO 75%.

$250	Value 3 pc. overstuffed parlor suite, upholstered in tapestries, damask and velour. Special..$129.50
300	Value 3 pc. overstuffed parlor suite. Special at.....112.50
250	Value cane parlor suite of 3 pieces, including pillows and bolster. Special at.....118.50
200	Solid walnut oblong dining suite of 7 pcs. Special for this sale.. 68.75
300	Genuine American walnut or mahogany bedroom suites of 4 pieces. Special at.....125.00
525	Genuine American walnut or mah. bedroom suite of 4 pieces, or will separate; has full vanity construction with 50 inch dresser; 4 pieces at.....199.50
110	9x12 Royal Wilton rug, special at.....65.00

We advise buying now for future delivery. Special attention given to out of town orders. Packing and shipping free of charge.

Grand Rapids Furniture Co.,
430-432 S. WABASH-AV.
Largest Cash Furniture House in America.
Open evenings until 9 o'clock.

Grand Rapids Furniture Co.,
432 S. Wabash-av.

Why go elsewhere when you can buy the well known high grade Grand Rapids Furniture Co. quality furniture direct from factory to you at a saving of 50 to 75 per cent? Following is a special room outfit, consisting of large overstuffed velour parlor set of 3 pieces, loose spring construction, spring back and spring edge, worth $350; large mahogany davenport, library table, worth $75; genuine American walnut bedroom suite with spring and mattress, worth $185; solid walnut oblong dining table with 6 high back cane chairs, worth $200; porcelain kitchen table and two white chairs; will sale for $375 for all, or will separate; will hold for future delivery if desired. Open evenings till 9.

3 DAY OFFER.

50 to 75% off by buying direct from our factory, such as 3 piece hand carved parlor suite, finest construction, regular $325 value, at $129.50; 3 piece mohair parlor suite, regular $450 value $199; 3 piece walnut bedroom set, regular $1,000 value, $249; 7 pc. 9 walnut dining room set, regular $125 value, at $49. Open Tuesdays, Thursday and Saturday evenings.
WESTERN FACTORIES FURNITURE,
518 Wabash-av.

OVERSTUFFED SETS; BEAUTIFUL MOhair, velour and tapestries, all colors; prices range from $90 to $195 per set.
KELLY & HASSETT, 81 E. Madison Suite 412.

12 OAK SECTIONAL BOOKCASES—FOR Sale—Reasonable. Goldman's Bookstore, 54 S. Dearborn.

JUST RECEIVED 2 CARLOADS HIGH GR. wall paper for all rms., now selling at 7c and 10c; bor. 1c yd. 328 N. Clark.

NEW AND LIKE NEW VACUUM CLEANERS, swinging wringers, $65. Rm. 405, 5 N. La Salle.

THREE PIECE OVERSTUFFED LIVING RM. suite, $175 value, $129.50. LEITER BLDG. STORES, Van Buren and State-st.

BABY CARRIAGES. FACTORY SAMPLES, at 50% reduction. Monroe 0171.

South Side.

EMPIRE
FURNITURE STORE.
Unclaimed Storage Sale.

FURNITURE, RUGS, PIANO, PHONOGRAPH of 4317 COTTAGE GROVE-AV. Sold cheap. Special attention to out of town buyers.

CLOSING OUT SALE

Of new sample furniture, walnut, oak and mahogany; bdrm., parlor and dining rm. sets, oriental and domestic rugs, linoleum and congoleum, stoves, etc.

AMERICAN STORAGE,
1434 E. 63rd-st.

BEAUTIFUL FURNISHINGS, DRAPES. Roman torcheres, lamps, elec.; console mirrors; Victrola, etc.; almost new; oil cloth; class; 2 room kitch. apt. Call evenings. Atlantic 1533.

SEVERAL MAHOGANY BEDS WITH BOX springs and felt mattresses; also several sets of overstuffed tapestry furniture, all in good condition. PLAISANCE HOTEL, 6900 Stony Island-av.

WILL SELL AT ONCE OVERSTUFFED parlor set, victrola, library table, rugs; reasonable offer accepted; also Hudson seal coat, Marten collar and cuffs. 632 E. 50th-pl. Drexel 6240.

FURNITURE CONSISTING OF 1 BEAUTIful mohair suit, high grade lamps, mirrors, desks, etc. Will be closed in 11 a. m. Sunday. REDLER, Apt. Q, 805 Drexel-sq.

WILL SELL SUN. AND MON., PARLOR, dining, bedrm. furn., lamps, rugs, victrola, baked, brica-a, tab. bore, 1 set or sep. 5054 Indiana. Englewood 5859.

RUGS, $1.50 UP; GAS STOVE, $10; W. & M. dining set, $35; bedroom, $45; 9x12 rug, $8; 4 post bed, complete, $30. BRYANT, 711 E. 53d-st. Fairfax 2841.

FURNITURE 7 RMS., USED SHORT TIME; sell cheap; beau. parlor suite, dining, bedrm. sets, Wilton rugs, library table, Vic., lamps, Simmons base optional. 2 Addigran, Broadview. Edgewater 2304.

SOLID MAHOG. ITALIAN HAND CARVED high back chairs in choice covers, $50-$60; 36 in. ivory enamel wardrobe, $18. Call 9 a. m. 5022a Lake Park-av.

BEAUTIFUL LIVING ROOM SET, BED AND dining room set, couch, library table, and desk. 5052 S. Hoyne-av. Prospect 1290.

FURNITURE OF 5 RM. FLAT, INCL. VIctrola and player piano, rugs, etc.; will not separate; bargain. Normal 4724. Ph. Sunnyside 3772 or call 908 Galt-av., 1st.

WILL SELL ALL FURNITURE IN MY apartment; 3 rms.; must sell at once; bargain. 4823 Forrestville-av. Call Drexel 6416.

BDRM. $110; SINGER SEWING MACHINES, guar., $10, $15, $20, $25; easy credit terms. 2220 S. State-st. Victory 0420.

WANTED—3 PCE. OVERSTUFFED PARlor set, 2 rugs, heater, gas range, etc. Belmont 6899.

GENUINE REED SET SUN PARLOR FURN. 1 yr. old. Call after 6:30 p. m. Belmont 8879.

1000 CATARACT WASHER, ALSO VACuum cleaner, cheap. Call Sun. and all week. 2643 N. California-av. Armit. 4045.

FURNITURE OF 4 RM. APT.

WE SELL, BUY OR TRADE NEW AND used furniture. PETERSEN, Belmont 0448.

3 PIECE PAR. SUITE, MAH. AND GREEN velour. Call Humboldt 5693 for appt.

PLAIN BLUE AXMINSTER RUG, 9X12, good cond., $25. 4028 Cullom-av. Call Mon.

FURNITURE FOR SALE AT BARGAIN. Call 2012 Blaine-pl. Lakeview 1491.

SELL CHEAP, ALMOST NEW WHEEL chair; best make. Irving 0636.

West Side.

ONE HIGH GRADE OVERSTUFFED SUITE, one complete bedroom suite, one complete dining room outfit, one kitchen outfit; was used at our furn. factory for exhibition purposes; value $800; will sell for $395; will sell separate. Kedzie 5981. 3318 W. Madison.

ELECTRIC WASHING MACHINES.

New and used; time payments. A-B-C STORAGE, 1646 W. Madison-st.

HANDSOME 4 RM. FURN. OVERSTUFFED parlor set, wal. dining suite, bdrm., rugs, day bed, table, Vict., fl. lamps, brkfst. set, bar; acrs. worth seeing. 357 S. Crawford. Nevada 0336.

FURNITURE OF MY BEAUTIFUL APMT.; big barg.; overstuffed velour set, solid walnut dining and bedrm. set, lamps, desk, rugs, coreoit Victrola; will separate. 1st floor. 0252 341 S. Crawford.

OVERSTUFFED PARLOR AND WALNUT dining set, brass bed, big dresser, Wilton rugs, fl. lamp, reading lamp; all or separate 2917 Flournoy. Van Buren 0689.

DARK OAK LIBRARY TABLE, 2 ARM AND side chairs; real bargain. Dr. A. S. Hershfield, 747 Independence-blvd.

FURNITURE 4 RMS. AND SUN PARLOR; complete, inc. comb. range, Garland heater. 3235 Flournoy-st. 2d. Call rear door.

SAVE 40%—BUY DIRECT FROM STORAGE and sample furniture, stoves, rugs, etc.; time payments. A-B-C Storage, 1646 Madison.

WILL SELL CHEAP—ROOM APT., INcluding Victrola, with or without lease. 401 S. Kilbourn-av. KELLER.

WALNUT LIB. TABLE, 2 MAH. SPANISH chairs, floor lamp, center table. 4036 Fifth-av.

COMPLETE FURNISHINGS OF 5 RM. APT., wool rugs; will sell cheap. 2247 N. Springfield-av.

UPHOLSTERED LIVING RM. SET AND bed, bedrm. set. 3017 Washington-blvd.

BARG.; BEAUT. OVERSTUFFED VEL. SET, vict., rugs, gas range. 1st A 3708 W. Polk.

NEW SILK VELOUR OVERSTUFFD. PARlor suite; sell $135. Belmont 5098.

FOR SALE—BR. LEATHER DAVENPORT also pur. stove, very cheap. Rockw. 8795.

Suburban.

VERY NICE FURNITURE AT ABOUT ½ cost, specially designed solid mahogany dining rm. suite, $125; lovely 7 piece ivory bedroom suite, $350; handsome davenport, upholstered in black suit satin, $125; davenport table, Queen Anne period, $25; end table, $12; fine 9x12 Axminster rug, $35; floor lamp, Evanston 6407.

60 IN. ROUND QUARTER SAWED OAK dining table. 724 Wesley-av. Oak Park 3685-J.

FOR SALE—ENTIRE FURNISHINGS AND oriental rugs of ten rm. house; good condition; real bargains. Glencoe 58.

HOUSEHOLD GOODS.

South Side.

FURNITURE
RUGS
FACTORY SAMPLES.
RADICAL REDUCTIONS.

A LIFETIME OPPORTUNITY TO SAVE MONEY ON HIGH GRADE HOME FURNISHINGS. COME IN TOMORROW MORNING AND SEE FOR YOURSELF THE MANY ATTRACTIVE OFFERINGS NOW ON EX-HIBIT. BUY NOW! GOODS HELD FOR FUTURE DELIVERY!

Values.	Sale Prices.
$225.00	Luxurious 3 Piece O'Stuffed Living Rm. Suite, removable spring filled cushions, velours or tapestry.....$129.75
400.00	O'Stuffed Davenport, Chair and Fireside Chair, upholstered in finest Mohairs, loose cushions, frame beautifully carved. An unbeatable value. 245.00

4 ROOM OUTFITS, $345.00.

CONSISTING OF LIVING ROOM SUITE, BEDROOM SUITE, DINING ROOM SUITE, KITCHEN SUITE, TWO ROOM SIZE RUGS, FLOOR LAMP, AND DAVENPORT TABLE; EASILY WORTH $600.00. ALL COMPLETE AT ONLY.....$345.00

$125.00	7 Pc. Genuine Walnut Italian Dining Room Suite, Oblong Table, Chair in Tapestry or Leather, at.....$ 79.95
100.00	5 Pc. Am. Walnut Queen Anne Dining Suites, Oblong Table, Genuine Leather Seat Chairs. Big value.....47.50
10.00	Porcelain Top Kitchen Tables 5.95

KITCHENETTE APARTM'T OUTFITS AS LOW AS $95.00 COMPLETE.

$250.00	3 Pc. Am. Walnut Bedroom Suite, Tudor design, dust-proof construction.....124.75
15.00	"Simmons" Steel Beds.....8.95
65.00	"Mcnguall" Kitchen Cabinets. Floor samples.....37.50
35.00	Double Day Beds, complete.....21.50
100.00	Worsted Wilton Rugs, 9x12.....62.50
85.00	Royal Wiltons, 8.3x10.6.....59.50
55.00	Seamless Velvets, 9x12.....29.75

WRITE FOR SPECIAL FEBRUARY GOOD FURNITURE SALE CIRCULAR.

OUT OF TOWN TRADE SOLICITED. WE CRATE AND DELIVER FREE TO DEPOT OR IN CHICAGO AND COOK COUNTY.

Open Tuesday, Thursday, and Saturday eves.
Phone Midway 6411.

Chicago Sample
FURNITURE CO.,
928-930-932 E. 63d-st.

A CHANCE
ONCE IN A LIFETIME.

Anybody looking for very fine sample furniture sets turned, 900 of the cost to manufacture, you can positively buy of us, as we have received direct from Grand Rapids exposition hall 900 to date bedroom, dining room and living room sets, which must be sold within 3 days. You can buy private all day long until 9 p. m. every day.

SO. SIDE AUCTION HOUSE.
ACCOMMODATIONS TO
RESPONSIBLE PEOPLE.
47TH-ST., COR. MICHIGAN-AV.
Free Delivery. Tel. Kenwood 0545.

WE SELL FOR CASH OR—GOOD, USED and sample furniture at remarkably low prices. All goods guaranteed to satisfy or money refunded. We aim to undersell any used furniture dealer in Chicago. Compare our prices with others. Open Monday and Wednesday evenings till 8 o'clock.

GOOL'D STORAGE CO.,
2217-19-21 Cottage Grove-av.
Established 1875.

FURNITURE OF 6 ROOMS; SELL CHEAP; used very little. Velour overstuffed parlor set, 9x12 Wilton rugs, 3 pc. cane bedroom set, walnut dining room set, brass bed, walnut dresser, lib. table, floor lamp, little rugs, oil paintings. Phone South Shore 8351. 7350 South Shore-drive.

PARLOR SET, WALNUT DIN. TABLE, 6 set of 5 solid walnut chairs, kitchen furn., utensils, 9x12 rugs, lamps, drapes, pictures, mirrors, etc. ZENNER, 5641 Indiana. Nor. 1018.

PRIVATE SALE.

High class household furnishings, including everything. SLOSS, 4540 Drexel-blvd., 1st. Oakland 2689.

FOR SALE—FINE OVERSTUFFED VElour parlor suite, genuine walnut dining set, Queen Anne style; library table, odd dresser, Victrola, etc.; almost new; oil cloth; class; 2 room kitch. apt. Call evenings. Atlantic 1533.

SEVERAL MAHOGANY BEDS WITH BOX springs and felt mattresses; also several sets of overstuffed tapestry furniture, all in good condition. PLAISANCE HOTEL, 6900 Stony Island-av.

WILL SELL AT ONCE OVERSTUFFED parlor set, victrola, library table, rugs; reasonable offer accepted; also Hudson seal coat, Marten collar and cuffs. 632 E. 50th-pl. Drexel 6240.

FURNITURE CONSISTING OF 1 BEAUTIful mohair suit, high grade lamps, mirrors, desks, etc. Will be closed in 11 a. m. Sunday. REDLER, Apt. Q, 805 Drexel-sq.

WILL SELL SUN. AND MON., PARLOR, dining, bedrm. furn., lamps, rugs, victrola, baked, brica-a, tab. bore, 1 set or sep. 5054 Indiana. Englewood 5859.

RUGS, $1.50 UP; GAS STOVE, $10; W. & M. dining set, $35; bedroom, $45; 9x12 rug, $8; 4 post bed, complete, $30. BRYANT, 711 E. 53d-st. Fairfax 2841.

FURNITURE 7 RMS., USED SHORT TIME; sell cheap; beau. parlor suite, dining, bedrm. sets, Wilton rugs, library table, Vic., lamps, Simmons base optional. 2 Addigran, Broadview. Edgewater 2304.

SOLID MAHOG. ITALIAN HAND CARVED high back chairs in choice covers, $50-$60; 36 in. ivory enamel wardrobe, $18. Call 9 a. m. 5022a Lake Park-av.

BEAUTIFUL LIVING ROOM SET, BED AND dining room set, couch, library table, and desk. 5052 S. Hoyne-av. Prospect 1290.

FURNITURE OF 5 RM. FLAT, INCL. VIctrola and player piano, rugs, etc.; will not separate; bargain. Normal 4724. Ph. Sunnyside 3772 or call 908 Galt-av., 1st.

WILL SELL ALL FURNITURE IN MY apartment; 3 rms.; must sell at once; bargain. 4823 Forrestville-av. Call Drexel 6416.

2 COMPLETE BEDROOM OUTFITS, DOUfold chairs, rugs, Turkish rocker, etc. 4832 Forrestville-av. Call Drexel 6416.

BDRM. $110; SINGER SEWING MACHINES, guar., $10, $15, $20, $25; easy credit terms. 2220 S. State-st. Victory 0420.

WANTED—3 PCE. OVERSTUFFED PARlor set, 2 rugs, heater, gas range, etc. Belmont 6899.

GENUINE REED SET SUN PARLOR FURN. 1 yr. old. Call after 6:30 p. m. Belmont 8879.

1000 CATARACT WASHER, ALSO VACuum cleaner, cheap. Call Sun. and all week. 2643 N. California-av. Armit. 4045.

FURNITURE OF 4 RM. APT.

WE SELL, BUY OR TRADE NEW AND used furniture. PETERSEN, Belmont 0448.

3 PIECE PAR. SUITE, MAH. AND GREEN velour. Call Humboldt 5693 for appt.

PLAIN BLUE AXMINSTER RUG, 9X12, good cond., $25. 4028 Cullom-av. Call Mon.

FURNITURE FOR SALE AT BARGAIN. Call 2012 Blaine-pl. Lakeview 1491.

SELL CHEAP, ALMOST NEW WHEEL chair; best make. Irving 0636.

West Side.

ONE HIGH GRADE OVERSTUFFED SUITE, one complete bedroom suite, one complete dining room outfit, one kitchen outfit; was used at our furn. factory for exhibition purposes; value $800; will sell for $395; will sell separate. Kedzie 5981. 3318 W. Madison.

ELECTRIC WASHING MACHINES.

New and used; time payments. A-B-C STORAGE, 1646 W. Madison-st.

HANDSOME 4 RM. FURN. OVERSTUFFED parlor set, wal. dining suite, bdrm., rugs, day bed, table, Vict., fl. lamps, brkfst. set, bar; acrs. worth seeing. 357 S. Crawford. Nevada 0336.

FURNITURE OF MY BEAUTIFUL APMT.; big barg.; overstuffed velour set, solid walnut dining and bedrm. set, lamps, desk, rugs, coreoit Victrola; will separate. 1st floor. 0252 341 S. Crawford.

OVERSTUFFED PARLOR AND WALNUT dining set, brass bed, big dresser, Wilton rugs, fl. lamp, reading lamp; all or separate 2917 Flournoy. Van Buren 0689.

DARK OAK LIBRARY TABLE, 2 ARM AND side chairs; real bargain. Dr. A. S. Hershfield, 747 Independence-blvd.

FURNITURE 4 RMS. AND SUN PARLOR; complete, inc. comb. range, Garland heater. 3235 Flournoy-st. 2d. Call rear door.

SAVE 40%—BUY DIRECT FROM STORAGE and sample furniture, stoves, rugs, etc.; time payments. A-B-C Storage, 1646 Madison.

WILL SELL CHEAP—ROOM APT., INcluding Victrola, with or without lease. 401 S. Kilbourn-av. KELLER.

WALNUT LIB. TABLE, 2 MAH. SPANISH chairs, floor lamp, center table. 4036 Fifth-av.

COMPLETE FURNISHINGS OF 5 RM. APT., wool rugs; will sell cheap. 2247 N. Springfield-av.

UPHOLSTERED LIVING RM. SET AND bed, bedr

MACHINERY AND TOOLS.

GOOD BARGAIN
Far & Eran tennoner and knife grinder, large Pettengell hammer, saws, anvils, and blacksmith tools. exhaust fan, and blacksmith tools. ...ge assortment of bar iron and steel. ...ck of bolts, machine and wood screws, ...rs bone dry ash, popular, birch, ...
Ford truck.
...Apperson 7 pass. touring car.

FINISHED AND UNFINISHED UTOMOBILE BODIES
...rimming materials and body hardware. GRAFF MANUFACTURING CO. ...0 INDIANA-AV. PH. CALUMET 407

REGORY REBUILT
Gregory Rebuilt" motors have been over- ...hed—and inside-outerhauled—the proper ...y. We have replaced them with parts ...ed and practically new. They are always ...od buy, and sold with a guarantee ...ey are free from defects in workmanship ...special sale this week—an unusually large ...ment of 250 volt direct current motors ...th and Westinghouse motors. Come to ...r Works and pick out your motor. ...one Canal 1090, all departments. Motor ...
GREGORY ELECTRIC COMPANY. ...16th and Lincoln-sts., Chicago.

ELECTRIC MOTORS.
...H. p. single phase Wagner, $60 ...H. p. variable speed Reliance motor, $125. ...w and used motors and generators. $25 ...H. P. Air slabs in stock. We buy, ... exchange.
AARON ELECTRIC CO., ...S. Clinton. Franklin 8804.

...W COMBINATION MORTISER AND TE... ...er, $330; new 12 inch round safety ... ...; one Rowley & Hermann roller ... ...tenoner with copes and cutoff ... ...3; 3-side sticker, chisel mortiser ... ...attachment $225; new variety saw ...5, and many others. Ask for stock list. ...dependent Tool Works, 2222 S. Jefferson ... Haymarket 1669.

...R SALE—BRASS AND ALUMINU... ...undry equipment, consisting of core ov... ...machines, 24 and 30 horse power ... ...and blast, molding machine, and ... ...ipment for a complete foundry. ... ...ilable. Will sell in whole or in parts ... ...ation for this business. W. H. SHIES ...r, National Bank of Commerce Bldg. ...rash. Beach.

...ANTED—1 SECOND HAND 5X6 IN. NO ...arger than 5x7¼ vertical steam ... ...5x6 in. vacuum pump and not less ... ...8x12 in. steam cylinder. Must be ... ...50 h. p., not more than 8 h. p. ... ...drums, diameter, length and ... ...ire. Address D 594 Tribune.

...ELL—WHOLESALE PRODUCING HIGH ... ...pastries; large and profitable busi... ...must have at least $15,000 cash. Ad... ...Tribune.

...ELL—1 SECOND HAND 10 H. P. ... ...Sherman-rd.; will sacrifice for quick ... ...Phone Wabash 0683.

...ELL—1 SECOND HAND 10 CHINE ... ...60 STEEL LOCKERS, 100 CHINE ... ...ELL—1 SECOND HAND 10 CHINE ... ...UBOR, VELICK & CO., 630 W. Lake ... ...0613.

...ELL—USED 8 FT. STEEL BRAKE, ...h, square shears; also complete sets of ... ...ery bench machines, and tools. ... ...Second Mach Co., 2347 Fullerton-av. Capi...

...OVING PICTURE MOTOR GENERATOR ... ...et; will carry two machines; $150 cash ... ...ptember charges. Call Mr. Lewis, Chi... ...ic Co., 1734 W. Grand-av.

...OMPLETE SET OF DIES TO MAKE BED ... ...auto luggage carrier on the market; ... ...ity. Investigate. Apply Manager, ...Lake-st. 2d floor.

BUSINESS CHANCES.

...OUNTING PRACTICE WANTED—FULL ...-income. No. of clients, period ...ices, forms, etc. Address T 115, Tribune.

...AY STORE—HYDE PARK; NEEDLE AND ...ay work, dressmaking; high class trade. ...ust be sold on acct. of death. ... Commercial Sales and Realty Co., ...1 S. Dearborn.

...OOD SERVICE BUSINESS—FOR SALE— ...ocated 2 story building; Major ignition ...ontract; official Willard battery sta... ...main floor; 30 car capacity, painting ...ing shop on second floor. Most ...p to the minute equipment and ...ood stock, which is worth $5,000 ...Best boulevard location. A sure ...You will seal chean account of leaving ...ity at once. An unusual opportunity ...Devon-av. on Sheridan-rd. east of ...

...OOL REPAIR SHOPS, BATTERY STA... ...barber shops, beauty shops, confec... ...drug stores, electric shops, furnish... ...hardware stores, manufacturing ...restaurants and repair shops in busi... ...portunities. COMMERCIAL SALES ...EALTY CO., 1143 First Nat. Bank Bldg.

...EAL BAKERY SHOP—$1,500 WILL BUY ...the best, most successful auto re... ...and machine shops on S. S. Equipment ...worth, $4,000. Long established, trade ...ld at once. Apply business hours, 377 ...

...OOL REPAIR SHOP AND FORD ACCES... ...ess store—$37,000; fine local income ...al; bargain. CHICAGO BUSINESS ...RANGE, 327 S. La Salle. Harrison 2990.

...OOL PAINT SHOP—2649 N. CLARK, $600; ...arage work goes with shop; best loca... ...city; long lease; owner leaving city; ...day 10-4; week, 8-5.

...OOL REPAIR SHOP—IN LARGE GA... ...bargain; am leaving town. Address ...

...OOL TIRE AND VULC BUS.: OFFICE ...pays expenses; all year trade; a ... ...Address P 505, Tribune.

...OOL REPAIR SHOP—FULLY EQUIPPED; ...battery store; long lease; reasonable. ...2290.

...OOL PAINT SHOP, FULLY EQUIPPED; ...sonable. 4218 W. Lake-st.

...OOL BAKERY—CONSISTING OF ONE MAR... ...and oven, dough mixer, cookie machine, ...ough, couch, racks, pans, showcase, part of ... taken under foreclosure; must be ... $6,500 equipment for $750. Manu...

...OOL SALE—BRASS AND ALUMINU... ...undry equipment, consisting of core ov... ...machines, 24 and 30 horse power ... ...and blast, molding machine, and ... ...ipment for a complete foundry. ... ...ilable. Will sell in whole or in parts ... ...ation for this business. W. H. SHIES ...r, National Bank of Commerce Bldg. ...rash. Beach.

...OOL SALE—COMPLETE FACTORY EQUI... ...ment for packing catsups, chili, or other ... aluminum steam kettles, 200 gallons ... right semi-gas burning boiler; Hailer ... ...ump; also nine, auto capping machine ... for tables, labeler, perforator, stem ... ...ther or separate. ...
...Ford truck.
...Apperson 7 pass. touring car.

BUSINESS CHANCES.

CIGARS—STATIONERY.
Also confect., cigarets, magazines, etc.; best loc. in n. s.; well est. and good paying; cheap rent; good lease; elsg. 8x; bar stock; must be sold on acct. of death. $800; worth much more; part time if needed. 929 Irving Pk.-blvd., 3d flr. s. of Sheridan-rd.

CIGARS, CIGARETS, SOFT DRINK PAR... ...lor—Estab. 5 yrs.; good lease. 3750 Armitage-av. Spaulding 1920.

CLEANING, DYEING—WEST, GD. BUY, $1... ...500. Smith-Hardy, 208 S. La Salle, Wab. 0259.

CLOTHING STOCK FOR SALE; MEN'S, ...oys' clothing, furnishings; good ID. town; ...035,000; all new. Address A F 8, Tribune.

COAL BUSINESS AND 3½ TON TRUCK, ...cheap. Lincoln 5716.

COAT SHOP FOR SALE — HIGH CLASS ... ...work; established business. Must sell ... ...count of other business. Address T 260, ...

COFFEE SHOP
In
HEART OF LOOP
Best location in Chicago; monthly business over $9,000; with proper management may be increased. Attractive fixtures; complete with dishes, display; moderate rental and five year lease. Exterior positive cause this pro... ...cedure. Full particulars at personal inter... ...view. LEONARD MAHONY, Suite 727, ...30 N. La Salle-st., Chicago. Main 0624.

COFFEE SHOP—N. SIDE; DAILY BUS. AV... ...erages $90. Sat. $200; long l., low rent; re... ...quires $4,000 but must be sold this week. ...CROWE BROS. 105 Monadnock, Chicago.

COFFEE SHOP FOR SALE—GOOD PAYING; ... North Side. Address E K 571, Tribune.

CONFECTIONERY AND ICE CREAM PARLOR.
Large cor. store with living rooms in rear; steam heat; everything complete; near 63d and Halsted-st.; must sell on account of sick... ness. GUS JOHNSON, 6101 S. Halsted-st.

CONFECTIONERY, CIGARS, STATIONERY ... ...and Toy Store—Good money making place, ...located near end of street car line; real, neat, ...good lease; same owner for 3 yrs.; has made ...big money; must sell acct. of other business. ...Phone Austin 5612.

CONFECTIONERY AND LIGHT LUNCH. Ci... ...rars, tobacco, soda fountain, and periodi... ...cals; will sacrifice all for $1,250. Worth ...double. Reas., other business. 5017 Cottage ...Grove-av.

CONFECTIONERY FOR SALE—GOOD BUSI... ...ness and very low price. For information ...see Typewriter Rebuilding Co., Seeley 6373. ...2410 W. Lake-st.

CONFECTIONERY STORE, ICE CREAM ... ...Parlor, and Candy Kitchen—Best location in ...Chicago; big business; cheap; terms, investigate. 349 E. 51st-st.

DELICATESSEN STORE,
$1,800, fully worth double, buys if taken at once; best loc. store in w. s.; elsg. fix.; ...fresh stock; cheap rent; liv. apts. if desired; ...sell on time pymts. Call Sunday all day. ...3257 Montrose, nr. Spaulding.

DELICATESSEN-GROCERY — ONE OF THE ... very best, located in busy block. North ...Side, surrounded with lge. apt. bldgs.; has ...big stock, with latest sup. and fixtures. ...This is an up to date place. Must sell at a ...big sacrifice; $2,650 for all. Worth much ...more. Part time if wanted. Reas. rent, long ...lease, with rms. Sun. bt. 4520 Ked.zie.

DELICATESSEN AND GROC., CIGARS AND ... Candy—Fr. loc.; 4 doors south of Soo Sta... ...ater. Good bus.; 2½ yr. lse., incl. 3 lge. ...rms. Must sell at once. Money making ...prop. Reas. price to quick buyer. Apply ...3120 W. Madison. T. H. WALTON. Sell ...at once.

DELICATESSEN AND GROCERY—FOR SALE ... —Located on busy North Side car line; ...two doors from large movie house; elegant ...fixtures and high grade stock; good trade; ...reason for selling; long lease. Call Ravens... ...wood 8615.

Delicatessen and Light Lunch
Very reasonable; well worth double; new fixtures; location, N. S.; price $2,700, terms. 1211 Berwyn, Edgewater 2854.

DELICATESSEN, GROCERY, CIGARS, Ci... ...garets, tobacco, notions and magazines. ...Doing good business; must sell on account of ...other interests; reasonable; across from En... ...glewood High school. 6000 S. Green.

DELICATESSEN AND GROCERY, 6028 PE... ...ocria-st., established business; reasonable ...price. Rooms in rear. Low rent and five ...lease. Immediate possession. See owner in ...store.

DELICATESSEN AND GROCERY—FIRST ... class, Northwest Side; receipts $100 a day; ...cash consideration only. No agents. Ph. Cen... ...tral 5066 for appointment.

DELICATESSEN STORE — MODERN; HIGH ... class apt. neighborhood on Glenwood-av.; ...close now on account of sickness in family. ...EDGAR COE. Phone Lincoln 4187.

DELICATESSEN-GROCERY—SACRIFICE ON ... account of sickness; bargain for taker at once; 7 room heated apt. in rear. Call ...Buck. 4844. Dealers keep away.

DELICATESSEN AND BAKERY—CORNER ... store, good location, rms. for rent, cheap. ...3358 N. Osgood.

DELICATESSEN—FINE LOCATION, NORTH ... Side; will invoice $600 for quick sale; leav... ...ing city. Address X 167, Tribune.

DELICATESSEN AND HOME BAKERY—BIG ... money maker; must sell at once. Time ...payments. 7072 Glenwood-av.

DELICATESSEN, ICE CREAM, CIGARS, ... etc.—Inc. 4 rm. apt. over; good business; ...best l. long lease. Address S 105, Tribune.

DELICATESSEN—1ST CL. HOME COOKING, ... baking; must sell acct. another bus.; reas. ...for cash. 1907 Belmont-av.

DELICATESSEN AND GROCERY STORE— ... for Sale—$1,200 or best offer. 2353 E. ...79th-st. South Shore 1894.

DELICATESSEN AND GROCERY STORE— ... For Sale—Well located in busy district; ...rent reas. Apts. 1021 N. Richmond-st. 7606.

DELICATESSEN AND FISH MARKET— ... Best cash offer for quick sale. 3836 W. ...Chicago-av.

DELICATESSEN AND GROCERY for FIRST ... class. 4500 N. Kedzie. Juniper 5126.

DELICATESSEN FOR SALE—5647 W. MAD... ...ison.

DELICATESSEN AND LIGHT GROCERY ... store—For Sale. Apply 3118 Broadway.

DELICATESSEN—GOOD STOCK, NEW FIX... ...tures, 3 yr. lease, 3 rms. 1959 Wilson-av.

DELICATESSEN AND GROCERY.
Don't fail to investigate this exceptional opportunity. This is an old established delicatessen only $40 per month; nice stock and fixtures. We will give this stand away if taken at once for only $950. Hurry.
SMITH, HARDY & CO.,
208 S. La Salle-st. Room 740.

DELICATESSEN—GROCERY — LOCATED ... very best part of Rogers Park, surrounded with lge. apts., with no opposition for several blocks, next door to big bowling and ...market. This is sure a money maker for ...anybody. Sacrifice, $2,750 for all. Will give ...part time. Call and investigate, 7300 Rog... ...ers-av., corner Robey-st. Take Clark-st. car ...to Kenilworth-av., walk 3 blocks west to ...Robey.

DELICATESSEN — N. S., EXCL. DIST.; ... beaut. fixt.; rent $125; $60 daily receipts; ...sac. for $2,800; good terms. ...STANLEY INV. CO., 127 N. Dearborn.

DELICATESSEN STORE—3 FLATS. FRAME ... on N. W. Side, at busy intersection; also ...exc. location for soft drinks or lunch; price ...$7,000; includes business. Owner, 2556 ...Lincoln-av.

DELICATESSEN—WANTED—NORTH. GIVE ... location, rent. Address X 223, Tribune.

DELICATESSEN AND GROCERY — LIVING ... rms. attached; fine location; rare price. ...

DENTAL OFFICE—FOR SALE—CHENOA, ... Ill. division point; built for dentist; fully ...equipped; steam heat, electric and water; ...cash or terms. DR. W. D. HERR Bloom... ington, Ill.

DENTAL OFFICE—BUSY TRANSIENT COR... ner; ideal location for advertising office. ...Address D L 184, Tribune.

DENTAL REPAIR BUSINESS—TO BE SOLD ... very reas.; no exp. necessary; owner must ...go abroad. A. Kraut, 2911 N. Racine, rear.

DEPARTMENT STORE
Rare opportunity to obtain lease and fixtures, best location in city of
JACKSON, MICHIGAN.
Can sublease any departments purchaser would not use.
$25,000 necessary to handle.
May consider partner.
LLOYD E. LANDEKER,
8 S. Dearborn, Chicago. State 5360.

DRUG STORE—TRANS. LOC.; 1 yr. lease; ... established; less than low rent; chance for ...rent; daily sales $150; barg. Address P E ...472 Tribune.

DRUG STORE—UP TO DATE, MODERN AND ... attractive. Established business on West ...Side will give full particulars to reliable ...party only. Address X 453, Tribune.

DRUG STORE—PARTNER WANTED; $1,000 ... cash; must sacrifice; will sell to highest bid... ...der. Northwest Side. Address P C 505 ...Tribune.

DRUG STORE — MODERN, N. W. TRANS... ...ferred; must sell acct. of illness; no ...reasonable offer refused. Address D K 78, ...Tribune.

DRUG STORE—GOOD PAYING TRANSFER ... corner, Northwest Side; cheap rent; will ...sell cheap. Address E C 351, Tribune.

DRUG STORE — WANTED — THAT WILL ... stand inspection; have $15,000. Address ...E P 261, Tribune.

DRUG STORE—WONDERFUL OPPORTU... ...nity, positively no agents. Address E C ...352 Tribune.

DRUG STORE — WANTED — FOR CASH; ... have $10,000. No agents. Address D E ...473 Tribune.

DRUG STORE—S. W. COR.; PR. $8,000. ... JOHN KRONE.
FIRST NATIONAL BANK BUILDING.

DRUG STORE—TRANS. COR.; PR.—SALE ... $100 cash. JOHN KRONE.
FIRST NATIONAL BANK BUILDING.

DRUG STORE—TRANS. COR.; PR.—SALE ... $100 cash. Must sell to settle est.; req. ...$8,000 cash. Address B Q 199, Tribune.

DRUG STORE—BEST BUT BIGGEST MON... ...EY maker in Chi. for price. $5,000 cash ...will handle. Address E C 554, Tribune.

DRUG STORE—BEST WEST SIDE LOCA... ...tion, well paying; must sell; reasonable. Ad... ...dress B 111, Tribune.

DRUG STORE—PROMINENT N. W. TRANS. ... corner doing $75 daily; cheap rent; good ...lease; a bargain; act quick. Seeley 3715.

DRUG STORE—FOR SALE—NEAR UNION ... depot. Address T 257, Tribune.

DRUG STORE—GOOD PAYING STAND; ... must have cash. Address S 89, Tribune.

DRUG STORE—BIG BARG.; PROS. COR.; ... will inv.; no agents. Ph. Cicero 1416.

DRUG STORE—WHOLESALE. MUST SELL QUICK; ... $5,000. Smith-Hardy, 208 S. La Salle, Wab. 0259.

BUSINESS CHANCES.

DRUG STORE SALE—
BY ORDER PROBATE COURT, COOK ... COUNTY, ILLINOIS, in the matter of the es... ...tate of Samuel G. Jackson, deceased, I will ...sell at public auction, Feb. 15, 1923, at 2 ...o'clock p. m., entire drug store and fixtures, ...located 2254 W. Van Buren-st. Inspection Mon... ...day, 3 to 6, and Tuesday, from 9 a. m. till ...noon.
NOTICE TO BUYERS: This store estab... ...lished thirty-five years. Will be sold only as ...a running business. Lease can be arranged.
GREGORY A. VAN METER,
PUBLIC ADMINISTRATOR, ...Central 3466.

DRUG STORE—OTHER INTERESTS DE... ...mand that I dispose of my well stocked ...and located store at once; good neighbor... ...hood; only 1 other store in vicinity; plenty ...of business for both; good fixtures; will ...make a worthwhile price and proposition for ...quick sale. Phone or come out. 3900 W. ...North-av. Albany 2210.

DRUG STORE—FOR SALE—SUBURBAN; 20 ... miles from Chicago; Galena division of ...Northern Illinois; state and road; promi... ...nent corner; no opposition; good lease; in... ...ventory only and fixtures, $9,000; worth in... ...vestigating; $7,000 cash. Equities 1,500; ...good transient trade. Address A F 26, Tribune.

DRUG STORE—TRANSFER COR., 5 YEAR ... lease; fixtures; fine location on 63d, South ...Side; $25,000, or best offer; terms might ...take real estate as part payment; act quick, ...owner has other business. ...J. S. LEMON, 35 S. Dearborn-st.

GARAGE SHOWRM., B'WAY
HEART OF MOTOR ROW.
100 car cap., 10 yr. lease; newly con... ...structed; beautiful showroom, salesman's ...balcony, center stairway; chance of a lifetime ...at this price. Call, write, wire or call
ARGYLE REALTY CO.,
Sunny. 3491. Rm. 212, 1128 Argyle-st.

GARAGE — 100 CARS; 10 YR. LEASE; ... storage, at $15 to $45 month; long lease; ...would monthly garage in the city.
Garage—60 cars; storage, good. ...Garage—30 car, storage 15, filled, big re... ...pair, good tow car, income for 2 mo; $3,500 ...cash will handle. Must be sold, ever of... ...fered. J. S. LEMON, 35 S. Dearborn.

GARAGE FOR SALE—LEASEHOLD ESTAB... ...lished garage and auto repair business; 30 ...cars; storage, repairs, supplies, tires, bat... ...teries and repair work; doing a good business. ...N'west loc.; fully equipped, tow car, etc.; no ...workers. Address P 229, Tribune.

GARAGE—100 CARS.
100x127 with large sales room, most mod... ern building on Crawford-av., 1 block north ...of Lawrence-av.; 10 yr. lease; will subdivided ...thoroughly.
IGNATZ ENGEL, 1340 N. Kedzie-av.

GARAGE—S. W. CR. 75 CAR, 7½ YR. LEASE; ... rent $250; clears over $1,000 monthly; ...$10,000; ¼ cash.
STANLEY INV. CO., 127 N. DEARBORN.

GARAGE—BUSINESS, STOCK, EQUIPMENT ... and property; located on the North Side; ...long established; paying 60% on tangible ...assets; established business. No brokers. Will... LIAM L. WALLEN JR., 6713 N. Clark-st.

GARAGE—Sacrifice account of sickness; ... 100 cars; storage, 130 car, South; Garage, 100 car, ...West. Money makers; terms to suit. See ...MAX ARNOLD, 1128 Argyle-st.

GARAGE—ENGLEWOOD. EST. 12 YRS.; ... clearing $800 month; rent $165; barg. ...COMPTON REALTY CO., 1143 S. Dearborn-st. Randolph 7918.

GARAGE—100 CAR CAPACITY, LONG ... lease, low rent, high class storage; price ...$25,000; terms. Address D G 409, Tribune.

GARAGE AND LIVERY BUS.—FOR SALE— ... High class; 2 phones; estab. 30 yrs.; wishes ...to retire; no dealers. Address B L 435, Tribune.

GARAGE AND SALES AGENCY—WONDER... ful prop.; near Chi. on state highway; must ...sac. at once. Address S 342, Tribune.

GARAGE—WANTED—PRIVATE PARTY HAS ... $4,000; give full particulars, terms, etc. Ad... ...dress P 1172, Tribune.

GARAGE—110 CAR CAP., 10 YEAR LEASE, ... $6,000 rent; will sell or lease; big collec... ...tion to build. Midway 0026. Mr. Weiss.

GARAGES—$200 AND UP; GUARANTEED ... satisfactory; prompt service. Call Seeley ...Co., 6750; includes business. 1 Sawyer-av. Bet. 92d ...

GARAGE—1ST CLASS PAYING BUSINESS; ... good location for right party; no brokers. ...Call 6154 S. Halsted.

GARAGE—S. SIDE; 78 CAR CAPACITY; ... GARAGE—S. SIDE; 78 CAR CAPACITY; ...GARAGE—S. SIDE; bargain, $3,000. See ...BARNETT & DRESBURNER.

GARAGE—55 CARS, N. S., FILLED; RE... ...pair and machine shop; must be seen to ...be app.; $6,500 cash, bal. terms. Rav. 6059.

GARAGE—100 CAR, CAP., FULL TO THE ... doors; building and business, $20,000 cash, ...bal. terms to suit. Midway 0026. Mr. Weiss.

GARAGE—50 CARS; RENT $250; STORAGE ... $18.50; price $6,000; terms. 4640 N. Clark.

GAS FILLING STA.—NEW LOOP LOC.; ... want man to take charge on 50-50 basis; ...$1,000 req.; which is deductible. Address ...F A 106, Tribune.

GASOLINE STATION—FINEST LOCATION ... on South Side; South Park development ...will triple possibilities; can be handled ...with $20,000 cash, balance payments. Ad... ...dress P 270, Tribune.

GASOLINE AND BATTERY STATION; ... moneymaker. Address S 403, Tribune.

GENERAL STORE.
65 miles N. W. of Chicago; good farming ... community; stock and fixtures, price $15,000; ...about $2,000; building $18,000; selling ac... ...count of owner's death. Address P 169, ...Tribune.

GROCERY AND MARKET IN TOWN OF ... 50,000, 40 miles from Chicago, doing $15,... ...000 to $18,000 per year business, situated in ...best residence district; building $9,500, 10 ...yrs. old, 5 rms., strictly modern; flat above, ...new decorated; store fixtures and equipment ...practically new; stock fresh, clean and up to ...date; everything clear of debt; price $11,500. ...Address A F 31, Tribune.

HARDWARE AND PAINT STORE, FIRST ... class, in Englewood; good mixed trade; lit... ...tle competition; will bear inspection; price ...$6,500; all cash or do not answer. Address ...S 575, Tribune.

HARDWARE BUSINESS—GOOD, GOING, IN ... Northern Illinois, for sale or exchange for ...city property. Stock and fixtures invoice for... ...ming thousand dollars ($30,000). For particu... ...lars address A H 34, Tribune.

HARDWARE STORE—FOR SALE—IN WIS... ...consin city of 5,000; good farming and ...manufacturing district; big opportunity. Ad... ...dress A H 19, Tribune.

HARDWARE-VARIETY STORE — SELL ON ... account of death; long lease; reas. rent. ...Humboldt Park, $443 W. North-av.

HARDWARE STORES—ALL PARTS OF ... city. COMMERCIAL SALES AND REAL ... TY CO., First National Bank Bldg. R. 1143.

HARDWARE AND ELECTRICAL—LIVING ... rms. in rear. Bargain. 3355 5th-av.

HARDWARE, PAINT, AND VARIETY ... Store—For Sale—2122 Lawrence-av.

HOTEL—FOR SALE—BY OWNER, IN CEN... ter of substantial industrial Mich. town ...surrounded by a dozen lakes, rivers, and trout ...streams; with beer known in fishing; popular ...patronage all year, and tourists from all parts ...in summer; stm. ht., h. and cold water; baths. ...elec. lights; 25 rms., fine lobby, dining ...room and kitchen; 30 outside rms. Comf. ...rates, $2 to $4 a day; Am. pl.; hotel is brick ...on corner 66 by 200 ft. Rent; store rents for ...replacing buildings alone would cost upwards ...of $60,000; will sell land, buildings, furniture, ...all clear, for $20,000. Part terms. Please ...give phone No. Will be in Chicago this week. ...Or brokers wanted. Address P 259, Tribune.

HOTEL—EUROPEAN: 100 ROOMS; 25 PRI... vate baths; fine corner location in busy ...city; rent, $1,000 per month; will invoice ...positively clear better than $15,000 yearly; ...$20,000 cash required.
ARGYLE REALTY CO.,
Sunny. 3491. Rm. 212, 1128 Argyle-st.

HOTEL—FOR SALE—UNUSUAL OPPORTU... ...nity to secure in Rockford, Ill., well ...established business. No brokers. Will ...Princess Anne, Md., on main line Penn R. ...R. from New York to the South. Attractive, ...homelike, colonial building of historic inter... ...est being erected in 1797 and since restored. ...Will be ready for occupancy by fall of 1923. ...Address A 140, Tribune.

HOTEL—EUROPEAN; 37 ROOMS: BEST ... IN BUSY ILL. city of 15,000; price only ...$5,000; terms.
P. H. REED & CO., 127 N. Dearborn-st.

HOTEL—FOR SALE—UNUSUAL OPPORTU... ...nity to secure in Rockford, Ill., well ...established business. No brokers. Will ...LIAM L. WALLEN JR., 6713 N. Clark-st.

HOTEL—EUROPEAN; 37 ROOMS: BEST ... IN BUSY ILL. city of 15,000; price only ...$5,000; terms.
P. H. REED & CO., 127 N. Dearborn-st.

HOTEL—FOR SALE—UNUSUAL OPPORTU... ...nity to secure in Rockford, Ill., well ...established business. No brokers. Will ...LIAM L. WALLEN JR., 6713 N. Clark-st.

HOTEL KITCHENETTE APT.
Long lease; N. S.; newly furnished; excel... ...lent condition; 3 rms., bth., liv. room bed ...and cars; deal direct with owner of bldg.; ...real chance to buy right; big money maker; ...terms if desired. Address P 1172, Tribune.

HOTEL KITCHENETTE APT.
Long lease; N. S.; newly furnished; excel... ...lent condition; 3 rms., bth., liv. room bed ...and cars; deal direct with owner of bldg.; ...real chance to buy right; big money maker; ...terms if desired. Address P 1172, Tribune.

INDUSTRIAL LOCATING CO.,
1125 Otis Bldg. Central 1125.
FLOUR MILL — 50 BBL. CAP.; GOOD ... wheat country, northern Ill.; doing good ...flour and feed business. Reason office for ...quick sale. Address A E 47, Tribune.

FLOWER SHOP—NORTH SIDE; GOOD LO... cation; long lease; good opportunity; no ...reasonable offer refused. Address P 1.

FOUNDRY WANTED—SMALL, ON SWITCH ... track, with yard space; prefer lease with ...option to purchase. Address P 1, Tribune.

FURNITURE STORE AND UPHOLSTERING ... Shop—Bargain; also 4 rm. furniture, incl. ...piano, phonograph; leaves about $6,000 ...profit. Apply evenings, Sunday a. m. 2041 ...W. 21st-st.

FURNITURE STORE—$3,000 OR BEST OF ... FER; est. established 2d hand store. West ...Side. Address T 503, Tribune.

FURNITURE, $15,000 WILL BUY HALF ... interest in department of 100,000 people ...in Indiana. P. Korr, 316 S. Wabash, 5th fl.

FURNITURE STORE—FOR SALE—2D HND. ... Cash or trade. Stonp Island.

GARAGE AND SERVICE STATION—ESTAB... lished business in large western suburb, also ...drawing large Chgo. business. Long lease at ...low rental. Unusual opportunity for capital... ...ized practical space which will be built to order by ...owner, insures big future. Exclusive sales ...rights; also opportunity for one or two fast ...selling cars goes with this deal; two men with ...$40,000 to $50,000 can swing this deal and ...make nearly that amount the first year.
J. S. LEMON, 35 S. Dearborn-st.

GARAGE SHOWRM., B'WAY
HEART OF MOTOR ROW.
100 car cap., 10 yr. lease; newly con... ...structed; beautiful showroom, salesman's ...balcony, center stairway; chance of a lifetime ...at this price. Call, write, wire or call
ARGYLE REALTY CO.,
Sunny. 3491. Rm. 212, 1128 Argyle-st.

GARAGE — 100 CARS; 10 YR. LEASE; ... storage, at $15 to $45 month; long lease; ...would monthly garage in the city.
Garage—60 cars; storage, good. ...Garage—30 car, storage 15, filled, big re... ...pair, good tow car, income for 2 mo; $3,500 ...cash will handle. Must be sold, ever of... ...fered. J. S. LEMON, 35 S. Dearborn.

GARAGE FOR SALE—LEASEHOLD ESTAB... ...lished garage and auto repair business; 30 ...cars; storage, repairs, supplies, tires, bat... ...teries and repair work; doing a good business. ...N'west loc.; fully equipped, tow car, etc.; no ...workers. Address P 229, Tribune.

GARAGE—100 CARS.
100x127 with large sales room, most mod... ern building on Crawford-av., 1 block north ...of Lawrence-av.; 10 yr. lease; will subdivided ...thoroughly.
IGNATZ ENGEL, 1340 N. Kedzie-av.

GARAGE—S. W. CR. 75 CAR, 7½ YR. LEASE; ... rent $250; clears over $1,000 monthly; ...$10,000; ¼ cash.
STANLEY INV. CO., 127 N. DEARBORN.

GARAGE—BUSINESS, STOCK, EQUIPMENT ... and property; located on the North Side; ...long established; paying 60% on tangible ...assets; established business. No brokers. Will... LIAM L. WALLEN JR., 6713 N. Clark-st.

GARAGE—Sacrifice account of sickness; ... 100 cars; storage, 130 car, South; Garage, 100 car, ...West. Money makers; terms to suit. See ...MAX ARNOLD, 1128 Argyle-st.

GARAGE—ENGLEWOOD. EST. 12 YRS.; ... clearing $800 month; rent $165; barg. ...COMPTON REALTY CO., 1143 S. Dearborn-st. Randolph 7918.

GARAGE—100 CAR CAPACITY, LONG ... lease, low rent, high class storage; price ...$25,000; terms. Address D G 409, Tribune.

GARAGE AND LIVERY BUS.—FOR SALE— ... High class; 2 phones; estab. 30 yrs.; wishes ...to retire; no dealers. Address B L 435, Tribune.

GARAGE AND SALES AGENCY—WONDER... ful prop.; near Chi. on state highway; must ...sac. at once. Address S 342, Tribune.

GARAGE—WANTED—PRIVATE PARTY HAS ... $4,000; give full particulars, terms, etc. Ad... ...dress P 1172, Tribune.

GARAGE—110 CAR CAP., 10 YEAR LEASE, ... $6,000 rent; will sell or lease; big collec... ...tion to build. Midway 0026. Mr. Weiss.

GARAGES—$200 AND UP; GUARANTEED ... satisfactory; prompt service. Call Seeley ...Co., 6750; includes business. 1 Sawyer-av. Bet. 92d ...

GARAGE—1ST CLASS PAYING BUSINESS; ... good location for right party; no brokers. ...Call 6154 S. Halsted.

GARAGE—S. SIDE; 78 CAR CAPACITY; ... GARAGE—S. SIDE; bargain, $3,000. See ...BARNETT & DRESBURNER.

GARAGE—55 CARS, N. S., FILLED; RE... ...pair and machine shop; must be seen to ...be app.; $6,500 cash, bal. terms. Rav. 6059.

GARAGE—100 CAR, CAP., FULL TO THE ... doors; building and business, $20,000 cash, ...bal. terms to suit. Midway 0026. Mr. Weiss.

GARAGE—50 CARS; RENT $250; STORAGE ... $18.50; price $6,000; terms. 4640 N. Clark.

GAS FILLING STA.—NEW LOOP LOC.; ... want man to take charge on 50-50 basis; ...$1,000 req.; which is deductible. Address ...F A 106, Tribune.

GASOLINE STATION—FINEST LOCATION ... on South Side; South Park development ...will triple possibilities; can be handled ...with $20,000 cash, balance payments. Ad... ...dress P 270, Tribune.

GASOLINE AND BATTERY STATION; ... moneymaker. Address S 403, Tribune.

GENERAL STORE.
65 miles N. W. of Chicago; good farming ... community; stock and fixtures, price $15,000; ...about $2,000; building $18,000; selling ac... ...count of owner's death. Address P 169, ...Tribune.

GENERAL STORE—EXCELLENT ... location; thriving business; whole or ¼ in... ...terest for sale; good reason offered. ...STANLEY INV. EXCHANGE, 327 S. La ...Salle. Harrison 2990.

Grocery and Meat Market.
Located on E. 31st; receipts over $1,000 ...wk.; rent, $50; will sell for $1,500 cash. ...Look for information. ph. Franklin 4226.

GROCERY AND MARKET — A REAL BAR... ...gain in Evanston; rent, $65 per mo.; $3,300 ...week; $1,200 cash; small stock; terms ...for stock and fixtures, inc. delivery truck. ...Address P 1, Tribune.

GROCERY STORE—FOR SALE—N. S. TRAN... ...sfer; good lease; good sale to right party. ...Best cash offer for quick sale. Address P 7, ...Tribune.

GROCERY, FRUIT, VEGETABLE STORE— ... Located in meat market; very good paying ...business; rent, $50; will sell for $1,500 cash. ...Best offer takes it. 2504 W. Chicago-av.

GROCERY AND DELICATESSEN — QUICK ... location; North West; doing good busi... ...ness; sell account of other business. ...Call Belmont 2248.

GROCERY AND MARKET—NEW FIXTURES, ... GROCERY AND MARKET—NEW FIXTURES, ...will separate. Act quick. Ph. Belmont ...3466.

GROCERY—DOING BUSINESS $800-$1,000 ... GROCERY—DOING BUSINESS $800-$1,000 ...weekly; good north side location. ...Address S 578, Tribune.

GROCERY STORE AND FIXTURES—QUICK ... action takes this bargain, account lease not ...renewable. 10010 S. La Salle.

GROCERY DELICATESSEN, CANDY STORE ... —For Sale—Next transfer corner, 2426 N. ...Halsted; 4 rooms rent $25. Price $550.

GROC. DEL. AND FISH MARKET WELL ... estab. but, no cross lines. 2401 Milwaukee.

GROCERY-DELICATESSEN — DOING BIG ... business; good neighborhood, 3253 W. 63d.

GROCERY STORE—N. W. SIDE; GOOD LO... cation and best business. 3344 Foster-av.

GROCERY, MEAT MARKET; LONG EST., ... other bus. Col. 2401 5351 W. North.

GROCERY-MARKET—FOR SALE — SOUTH ... Side; good location. Call Atlantic 0302.

BUSINESS CHANCES.

GROCERY AND MARKET, IN TOWN OF ... 50,000, 40 miles from Chicago, doing $15,... ...000 to $18,000 per year business, situated in ...best residence district; building $9,500, 10 ...yrs. old, 5 rms., strictly modern; flat above, ...new decorated; store fixtures and equipment ...practically new; stock fresh, clean and up to ...date; everything clear of debt; price $11,500. ...Address A F 31, Tribune.

HARDWARE AND PAINT STORE, FIRST ... class, in Englewood; good mixed trade; lit... ...tle competition; will bear inspection; price ...$6,500; all cash or do not answer. Address ...S 575, Tribune.

HARDWARE BUSINESS—GOOD, GOING, IN ... Northern Illinois, for sale or exchange for ...city property. Stock and fixtures invoice for... ...ming thousand dollars ($30,000). For particu... ...lars address A H 34, Tribune.

HARDWARE STORE—FOR SALE—IN WIS... ...consin city of 5,000; good farming and ...manufacturing district; big opportunity. Ad... ...dress A H 19, Tribune.

HARDWARE-VARIETY STORE — SELL ON ... account of death; long lease; reas. rent. ...Humboldt Park, $443 W. North-av.

HARDWARE STORES—ALL PARTS OF ... city. COMMERCIAL SALES AND REAL ... TY CO., First National Bank Bldg. R. 1143.

HARDWARE AND ELECTRICAL—LIVING ... rms. in rear. Bargain. 3355 5th-av.

HARDWARE, PAINT, AND VARIETY ... Store—For Sale—2122 Lawrence-av.

HOTEL—FOR SALE—BY OWNER, IN CEN... ter of

DOGS, BIRDS, POULTRY, ETC.

REAL BARGAIN.

A variety of high grade puppies, ped., reg.; police pups out of imported stock, $40; ped. St. Pomeranians, 2 wk. ped., reg. Boston, $25; St. Bernards, $12; Collie or Shepherd pups, little fox terr., $5 country raised.

THE FAMOUS IMPORTED POLICE DOG FELIX VON SCHUTZENTEICH, fee $15. Grand-sr. car.
1226 N. HAMLIN-AV.

FOR SALE—3 PEDIGREED, REGISTERED female Airedales; one of them bred best Airedale stock in America; Noblier stock $50 each. Also one English bull, female at $50. Rosine cot kennels. Better act quickly. CAITHIAN KENNELS, 11548 Longwood-drive, Chicago. Phone Beverly 1150.

FOR SALE—PURE BRED AIREDALE PUPS by great grandson of Abbey King Noblier and Soudan Swiveler, and out of great granddaughter of Ch. Pilgrim, Yellow Jacket and Otis Onward; exceptional value. Address D D 328, Tribune.

FOR SALE—100 LARGE REGAL STRAIN White Wyandotte Cockerels. May, 1922, hatch; splendid birds; worth $10 each; to close out will sell for $5.50 ea. h. John Evers, Cooper Farm, Lake Geneva, Wis.

WANTED—500 BOSTON TERRIERS AND Pekingese to enter at our dog show; entries close Feb. 13. Phone Calumet 1597.

BABY CHICKS FROM HEAVY EGG PRODUCING strains. Live delivery guaranteed. Fifteen leading pure breeds. Catalog Free. Smith Brothers Hatcheries, Mexico, Mo.

BABY CHICKS—LIVE, PREPAID DELIVERY to your door; 20 leading varieties; 40 000 per week. Catalog Free. Thornwood Poultry Farms, Dept. V-25, Crandall, Ind.

GERMAN POLICE DOG, SON OF GERI VON Oberkam; fee $50; picture and pedigree on request; also police puppies for sale. M Swerrow, 2426 Sheffield-av. Lincoln 0255.

CANARIES—15 VERY FINE FEMALES. Best cash offer takes the lot. Address A P 29, Tribune.

AIREDALE PUPS, 2 MOS.; EXTRA GOOD Knobbier breeding; show prospects. Edw. J. Yeoman, Waukegan, Ill.

IRISH TERRIERS, 3½ MOS. OLD FROM imported stock. 1228 Winona-st., near Broadway. House.

FOR SALE—THOROUGHBRED ENGLISH setter pups; prize stock; pedigree furnished. C. E. Anderson, 5335 Ferdinand-st.

PED. BOSTONS, ALL AGES. ALSO FOX Terrier, Spitz, and Scotch Collie pups. Hirsch's Dog Shop, 1807 W. Madison-st.

THOROUGHBRED DOGS, BARGAINS. All breeds house, wat h, hunting, etc. Call or write Vestpiaine, 4726 S. Laflin-av.

TOGGENBURG MILK GOATS FOR SALE—Bred to pure Toggenburg buck. Be Farms, Le Mars, Iowa.

FOR SALE—JUST ARRIVED—SHIPMENT of German police dogs, A1 blood line. RUSH, 857 La Salle-st. Superior 3035.

CHOICE BOSTON TERRIER PUPPIES, $25 and up; also beaut. male Pekingese, $40. 6041 Lincoln-av. Ravenswood 2234.

ROLLER CANARIES, IN FULL SONG, 1767 S. Campbell-av. Beverly 8472.

FOR SALE—HIGHLY PEDIGREED BOSTON puns. 206 N. Keeler-av.

POLICE PUPPIES AND WHITE ESKIMO Spitz; beauties. 1321 N. Clark-st.

BIS TAKES 12 LAYING R. I. RED PULLETS. 418 N. Morgan-st. Hay. 3132.

FOR SALE—FRENCH TOY POODLE PUP, little beauty. Phone Belmont 7403.

CANARIES—SELECT SEIFERT ROLLERS; guar. singers; females; chp. 3319 N. Seeley.

BEAUTIFUL POMERANIAN—MALE; 1 YR. old. 1515 N. La Salle. Diversey 7218.

AIREDALE PUPPIES — CHEAP; MUST sell. 5321 Morgan-st., 1st flat front.

FOR SALE—AIREDALE PUPS, PED., REAS. 238 Drake-av.

GERMAN POLICE PUPS—2 MOS.; IMP. stock; priv. party. 8816 Michigan-av.

SCOTCH COLLIE—FEMALE, PEDIGREED, nine months old. Phone Kildare 0980.

PEDIGREED BOSTON PUPPIES—3 MOS. old; reas. 7359 Stewart-av., 1st.

ROLLER CANARIES IN FULL SONG; EXC breeding stock. Breeder, 2238 Adams-st.

FINE FOX TER. PUPPY, MALE, BL. AND white, 1741 N. Latrobe-av. Colum. 8340.

PEDIGREE PEKINESE PUPPY. MRS. HART, Midway 8472.

WHITE MICE, HEALTHY, MILK FED LABoratory stock. Columbus 8340.

GRIMSHAW'S KENNELS — ALL BREEDS, all sizes; ship anywhere. 1431 N. Clark.

BEAUT. SMALL TOY FEM. POODLE, apple head, bla k nose, h. b. Sheid. 5292.

GERMAN POLICE PUPS, $30; A. K. C. red.; perf. beauties. 2248 Winnemac, 1st.

IRISH TERRIER PUPS, 8 WEEKS; SIRE, Rusty Barrister, 617 N. Hamlin-av.

BOSTON BULLS 3 MO. OLD. Diversey 7062.

DOGS, BIRDS, POULTRY, ETC.

SPECIAL SALE — IMP. YOUNG SINGING canaries, $7.48; hear them sing; fish aquariums with slate bottoms, $1.95; Blue Love Birds, $2.50 pair. Finger-tame talking Panama parrots, $15.48; Mex. ible, yellow head parrots, $6.50; Pekes, Collies, Pointers, Fox terriers; lge. pkg. Spratt's Fibo, 25c; sup. etc.
2 P S
Chicago's Largest Bird and Animal Dealer.
1470 Broadway Tel. Sunnyside 4272.

WANTED—GOOD DOGS AND PUPPIES.

CANARIES—FULL SONG GUARANTEED, males, Hartz Mountain singers, $6; Musical comedy leaders, males, $7; genuine St. Andreasberger full noted males, $8. We ship everywhere. Write for free catalogues. Wholesale, retail, birds, bird cages, seeds, and supplies.
NATIONAL PET SHOPS, St. Louis, Mo.

GERMAN POLICE—THIS DOG IS SEVEN months old, healthy, alert, and very desirable. Dark wolf gray in color. Eligible for registration in A. K. C. An oppo tunity to secure a good dog at a reasonable price. MRS. BREWSTER B. HOORNBEEK. Goodland, Indiana.

IMPORTED POLICE DOGS. FEE: BALDUR von Lohburg, wolf color; Alex. von Mittelriece, very light straw color; imported puppies for sale. Luperti, 1261 Argyle-st. Sunny. 5567.

FOR SALE—HIGH CLASS BOSTON TERrier female, 18 mos., good enough to show. Sired by Bantam King Jr.; $100. EAGLE Lake Villa, Ill.

PEDIGREED AIREDALES, COLLIES FOX terriers, bull terriers, Bostons, dachshounds, monkeys, Angora rats, ferrets, etc. Smith Pet Shop, 2938 W. Madison.

PLANS FOR POULTRY HOUSES ALL styles 150 illustrations, copy of "The Full Egg Basket," 25c. INLAND POULTRY JOURNAL, 134 Cord Bldg., Indianapolis, Ind.

HIGH GRADE RED CHOW MALE, PED., 9 mo. old, house broke; no dealer. 675 N. Michigan.

6 BEAU. PEDIGREED GERMAN POLICE pups, reg. A. K. C., from imported stock. 2232 Or hard-st., corner Lincoln-av.

BEAUT. PED. TOY BOSTON BULLS, PRIZE stock; reas.; from reliable party. PAUL. 2252 Orchard-st., corner Lincoln-av.

FOR SALE—HIGH GRADE BOSTON TERrier puppies and German police puppies, well bred. 3807 W. Division-st.

RED CHOW PUPPIES, MALE AND FEMALE, 8 mos., house broken, sired by Champion, 7159 Luella-av., South Shore.

FOR SALE—2 WELL BRED GROWN FOX terriers, 1 male, female pup. 3301 Michigan-av., garage only.

FOR SALE—REAS. BOSTON TERRIER, 6 mos.; perfect markings eligible. Wes 3042. 128 S. Ashland-blvd.

FOR SALE—3 GENUINE FEMALE PEDIgreed Airedale puppies, $12. 6630 S. Whipple-st.

SCOTCH COLLIE PUP, PED., REGISTD. imported stock, prize winner; to good home only. Pullman 0671.

BOSTON TERRIER, 6 MO. OLD, LITTLE beauty, brindle, sired by Alvens Sporting Extra, A. K. C. 230426 ped., reas. Rav. 1505.

BOSTON BULLS, 2 MOS. TO 1 YR.; PRIZE stock. Seeley 6527. 1610 Jackson-blvd.

COLLIES AND POMERANIANS, PEDIgreed. D. TAYLOR, 1611 Kenilworth-av.

FOR SALE — PEDIGREED POMERANIAN puppies. Sheldrake 3749.

AIREDALE PUPPY, 6 MONTHS, FULL blooded, male, $75. 4220 Hazel-av.

PEDIGREED GERMAN POLICE PUPPIES 2 mos. old, reas. 2826 Lincoln-av., 2d flat.

YOUNG YELLOW HEAD TALKING PAR rot and cage. Armitage 4045.

CHOWS, PEKS, ENG. BULLS, AIREDALES, all breeds; fee $10 and $15. 2244 Prairie.

300 GUINEA PIGS FOR SALE—6701 Newgard-av., Rogers Park 0154.

POMERANIAN 2 SHOW DOGS FOR SALE 2922 W. Taylor-st.

AIREDALE, 6 MOS. OLD, PEDIGREED Call Sun. morning, 4005 N. Kimball-av.

GOOD HOME FOR A WATCHDOG. AD dress T 421, Tribune.

PEDIGREED BOSTON PUPPIES — JOHN TROY, 3718 S. Kimball.

BOSTON TERRIERS, PED., ALL AGES. Fairfax 7064.

GENUINE GERMAN POLICE PUP, 3 MOS old. Ravenswood 5385.

MALE WOLF HOUSE TRAINED, GENTLE; great for crossing. 1300 N. Ridge 1st.

2918 PINE GROVE-AV., 1ST—FOR SALE—English bull pup.

COLLIE SHEPHERD, 14 MOS. OLD, $15. 4711 S. Western-blvd.

AIREDALE MALE, REGIS. PEDIG. PRIZE winner, reas. 2138 W. 19th-st. drug st.r.

WANTED—FEMALE SPITZ, 1 YEAR OLD Diversey 2481.

HIGH CLASS PEDIGREED AIREDALE, 6 months. 724 Fullerton-pkwy.

PED. BOSTONS, FRENCH BULLS, FOX terriers, all ages. 1823 Wabash. Cal. 1597.

FRESH MILK GOATS, GRADES AND PURE breeds. Smith, 5440 Cornell-av.

FISH TANK, 40 GALS., WITH STAND, 4737 Broadway. Sunnyside 6114.

FOR SALE—WIRE HAIRED FOX TERRIER, female, house broke. Atlantic 03.3.

DOGS, BIRDS, POULTRY, ETC.

SCOTCH COLLIE PUPPIES, SIRED BY IMP. Ch. Laund Laird; his property includes many well known English and American bench winners; his high quality winning offspring now being exhibited in England and Canada. Dam—Shoreland Beauty Lass, of the famous Seeley strain, is a very large farm reised female of extraordinary quality, carrying immense coat. $25 to $75. MRS. G. B. NEWCOMB, Pewaukee, Wis.

FREE TO DOG OWNERS—POLK MILLER'S famous Dog Book; 64 pages on care, feeding, training with ailment chart and Sen. Vest's celebrated "Tribute to a Dog," etc.; also full list Sergeant's Dog Medicines, the standard for 44 years; just send your name and address; our free advice department will answer any question about your dog's health free. Polk Miller Drug Co., Inc., 64 Governor-st., Richmond, Va.

GERMAN POLICE DOG—MALE, CHAMpionship blood, 9 months old; purchased abroad; father of this dog sire of 16 champions and international champion of 1919-1920. Not being sold for a price; full pedigree. Address T 199, Tribune.

100 PUPS, ALL VARIETIES, GOOD ASsortment fox terriers, bull terriers, collies, $5; grown Airedales and collies; regist. police pups; many other breeds. 1321 N. Clark-st. Open Sun. and eves. Sup. 4662.

FOR SALE—FINE GERMAN POLICE DOG; splendid watchdog; price $100 to right p.r. son. Call at 808 Auburn-av., Hubbard Woods. R. D. Durham, Zone Winnetka 659.

GENUINE GERMAN POLICE DOG, 2½ years old, burg-ar proof and auto broken. Also pups, reg., tered and pedigreed. P. FLEMING 824 S. Kedvale-av.

SPECIAL—50 STRONG, HEALTHY PUPpies, such as fox terriers, $3; poodles, $5; collies, $5; many others very reas. 5345 North-av.

SPECIAL IMPORTED GERMAN POLICE dogs, male and female, by grand champion of Germany; extra fine specimens. Ottman, 6811 Crozier. Hyde Park 8005.

CANARIES — BEAUTIFULLY GOLDEN YELlow songsters; best breeding stock. Also Cinnamon males. Cages and supplies. Joe Baum, 7783 S. Ada-st. Stewart 4851.

GERMAN POLICE PUPS, WOLF GRAY, ped., 5 mo.; female, 9 mo. 11800 Lafayette-av.

CANARIES, SEIFERT ROLLER, BEAUTIful birds, in full song; cheap. 1611 W. Austin-av.

TOY TERRIERS, SPITZES, RUSSIAN POODLES, Fox Terriers, St. Bernards, Brindle Bull Puppies. 222 W. Ohio-st. Dearborn 4689.

IMPORTED ST. ANDREASBERG CANARIES —Day and night singers. 649 E. 47th-st. 1 floor. J. G. Keefe.

CANARIES SELLING OUT 100 ROLLERS, male and female; also breeding cages, feeders. 175 N. Elizabeth. Haymarket 6233.

ROLLER CANARIES—MALE AND FEMALE, with record as prize winners for many years; breed stock for sale. 5016 Lincoln.

PED. COCKER SPANIEL PUPPY, BEAUT. marked, black and white; also black. Flossmore Kennels, 1340 E. 71st-st.

MONTHS OLD REGISTERED BOSTON Terrier; a beauty. 7832 St. Lawrence. Stewart 9077.

FOR SALE—BOSTON TERRIER, PEDIgreed, male, 16 months; very gentle. 2634 Aldrich-av. Phone Diversey 5436, 1st floor.

ALL KINDS OF PUPPIES WANTED. 1951 Mohawk-st. Diversey 6585.

BEAUTIFUL AIREDALE, 8 MOS. OLD, $16. Lincoln 8047. 2412 Burling-st.

FREE FOR BREEDING—BEAUTIFUL BRINdle male dog. Lincoln 6625.

COLLIE PUPPIES FOR SALE—2433 SOUTH Sawyer-av.

BOSTON BULL, PDG., 35 LB. CLASS, 2 yrs. old; beau. marked. 2629 Hampden.

ELECTRIC FIXTURES.

FOR SALE—ONE WESTINGHOUSE R. C. Receiving Set valued at $132.50. Sale price $120. One Magnavox valued at $45. Sale price $38. Both have never been unpacked. 25% with order, bal. C. O. D. MR. LOWELL G. GRIEVES, La on, Ill.

FOR SALE—RADIO, CLAPP-EASTHAM 3 tube set, complete with brand new batteries, bulbs, phone and aerial; list $130; sell at $85. Call Sun. aft. 7031 Bennett-av., or tel. Hyde Park 0617.

5 ROOMS AND BATH WIRED COMPLETE, with fixtures, $67. Other buildings in proportion. 2161 Leland-av. Ravenswd. 7609.

FOR SALE—CHEAP: DE VRY BEST MOVIE machine manufactured; also stereopticon. 2828 Madison. Phone Kedzie 5497.

RADIO 5 STAGE COMPLETE BATRS. SOLder maker cab., $190. Rockwell 6466.

FOR SALE—3 BULB CIRCUIT RADIO, DICtator, etc. Rogers Park 6100.

BOATS, YACHTS, ETC.

WE BUILD STANDARDIZED CRUISERS and runabouts, also several marine engines for sale; from 12 to 100 h. p. Christensen Boat Co., Belmont-av. and River Pk. Irving 1379.

WANT BARGAIN 30-50 H. P. MARINE ENgine. Details. Address S 529, Tribune.

MORTGAGES.

$200,000.

Eastern capitalist instructs us to invest $200,000 in good real estate contracts and 2d mortgages.
Reasonable rates.
Quick action.
RAY W. SUMMERS,
6348 Irving Park. Kildare 0017.

1ST MORTGAGE FOR SALE—$10,000 MORT. fare on 138 acres improved Wis. farm. Now being used as breeding ground for silver foxes. Bldgs. worth $25,000. Farm equipped and fenced for foxes at $10,000 expense. Owner operated farm past 10 successful years. Will give small discount on mortgage. Address J A 75, Tribune.

$40,000 FIRST MORTGAGE REAL ESTATE bonds; good security; left as collateral; must be redeemed; will consider $25,000 cash, bal. merchandise, or what have you.
I. J. BLISS & CO.,
8 S. DEARBORN-ST.

FIRST FARM MORTGAGES NETTING 6% to 7% 40 years' experience serving investors in all sections. Write for pamphlet "B" and offer nos. E. J. LANDER & CO., Grand Forks, N. D.

FOR SALE—REAL ESTATE CONTRACT $3,300; payable $60 a mo., with interest; choice security; give warranty deed; liberal discount. Call 4634 Schubert-av. before noon or 3657 N. Albany-av. afternoons or eves.

WANTED—SECOND MORTGAGE FOR NEW church; total incumbrances, including desired mortgage, 40% total cost. Address E C 561, Tribune.

FOR SALE—$6,000 1ST MTG. ON EDGEW. $14,000 R. C. T. & T. Co. guar. policy. SCHOLZ, 4415 N. Seeley-av.

JEWELRY, WATCHES, ETC.

PAWN TICKETS AND DIAMONDS BOUGHT for cash; also old gold, silver, and platinum broken jewelry, gold teeth, for mig. purp.; Elgin, Hamilton watches, $3 up. Room 908 Reliance Bldg., 32 N. State. Ph. Dearborn 4654.

HIGHEST CASH PRICES GUARANTEED for your diamonds, pearls, jewelry, and pawn tickets; quick action; confidential. JAMES HARRISON, R. 707, 7 W. Madison.

GET 50% MORE FOR YOUR DIAMONDS and pawn tickets, old gold and platinum. 1250 Reliance Bldg., 32 N. State-st.

LADY WILL PAY CASH FOR 1 TO 3 karat diamond; no dealers. Address T 571, Tribune.

DIAMONDS AND WATCHES—$1 PER WK. Look for our key—it's your guaranty. OLSEN & EBANN, 209 S. State-st., 4th Floor.

PAWN TICKETS BOUGHT; ALSO OLD gold, silver, platinum, diamonds; best price, business confidential. 2 S. Clark-st.

WANTED—MOD. HIGH GRADE 16 SIZE open face watch. Address D K 206, Tribune.

HORSES, HARNESS, CARRIAGES.

650 HORSES

to be sold at auction Monday and Tuesday, Feb. 12 and 13; sale commencing promptly each day at 9 a. m. This lot includes 300 of very best draft horses, weighing from 1,800 to 1,900 lbs.; delivery horses, weighing from 1,300 to 1,500 lbs.; a large number of farm horses of different sizes; every horse sold for high dollar. Auction every Monday and Tuesday.
HARRY McNAIR,
UNION STOCK YARDS.

50 SETS OF NEW AND SECOND HAND harnesses, cheap; open Suns. 1127 S. Kedzie-av.

FOR SALE—10 YEAR BAY HORSE, GOOD condition. 2030 S. Crawford.

WANTED—ICE WAGONS, GOOD CONDItion, cheap. Call Austin 0584.

CAMERAS, KODAKS, ETC.

BASS OFFERS—
Special demonstration of the new Hall Portable Motion Pi-ture Projector. Ideal for h me or salesman's use. Motor driven. Operates on 110 volt current. $90.
BASS IS GRAFLEX HEADQUARTERS AND GRAFLEX PRICES HAVE BEEN CUT TO THE "CORE." COME IN AND GET YOURS NOW.
BASS CAMERA COMPANY,
109 N. Dearborn-st.
State 9012.
Chicago.

5X7 CYCLE GRAPHIC WITH PROTAR 7 IN. compound; 8x10vw. with F 4.5 barr. in tanks, printers, magazines. WEBSTER [photo-radio], 162 N. La Salle.

FOR SALE—MOVING PICTURE FILMS; 2 De Vry projectors. Address T 570, Tribune.

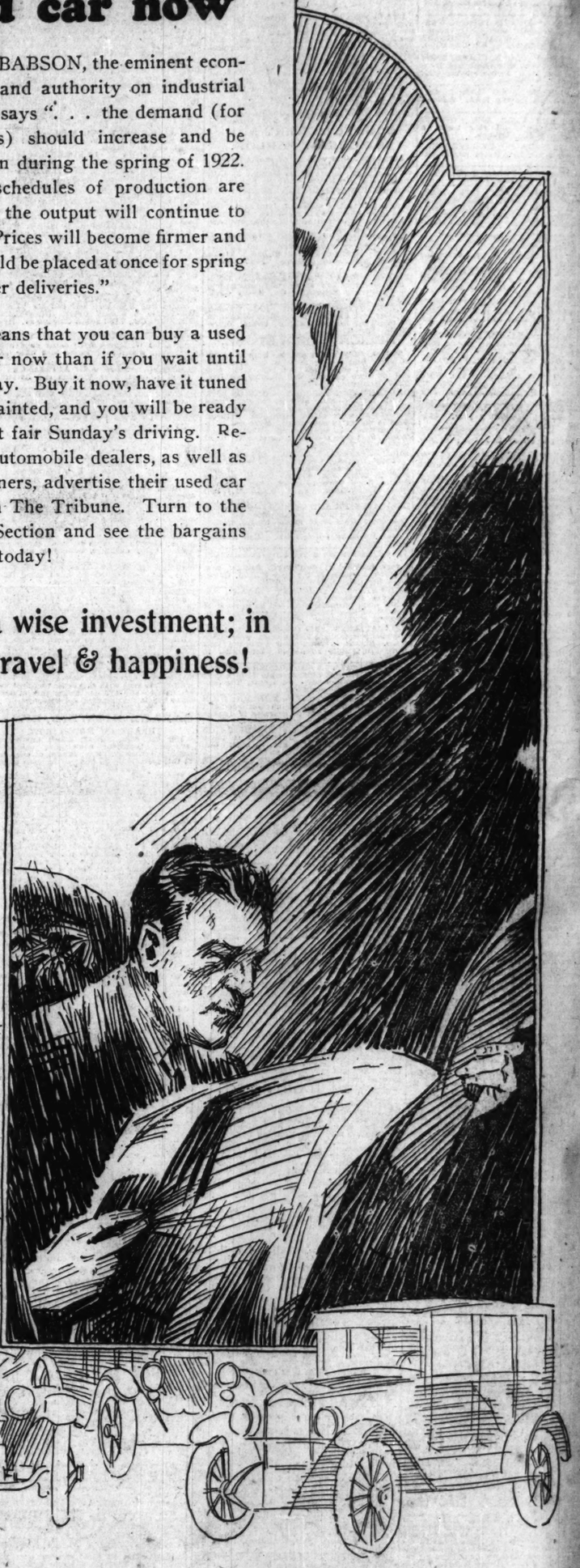
FOR SALE—4X5 SPEED GRAPHIC PLUSE lined sole leather carrying case, beautiful condition; price $55. Call Central 8280.

Prices will be higher in the Spring. Buy a used car now

ROGER BABSON, the eminent economist and authority on industrial conditions, says ". . . the demand (for automobiles) should increase and be heavier than during the spring of 1922. The 1923 schedules of production are heavy, and the output will continue to increase. Prices will become firmer and orders should be placed at once for spring and summer deliveries."

This means that you can buy a used car cheaper now than if you wait until April or May. Buy it now, have it tuned up and repainted, and you will be ready for the first fair Sunday's driving. Responsible automobile dealers, as well as private owners, advertise their used car bargains in The Tribune. Turn to the Want Ad Section and see the bargains advertised today!

A car is a wise investment; in health, travel & happiness!



Buy a used car now—you will find hundreds of bargains in The Tribune's Want Ad columns

The Chicago Tribune
THE WORLD'S GREATEST NEWSPAPER

During 1922 The Chicago Tribune printed more automobile Want Advertising than all the other Chicago newspapers combined!

The more interesting information, features of your offer you tell in your Tribune Want Ad the quicker (which means more inquiries, better response) you sell your auto, your house, your business, your services or accomplish any of a hundred and one things with Tribune Want Ads—

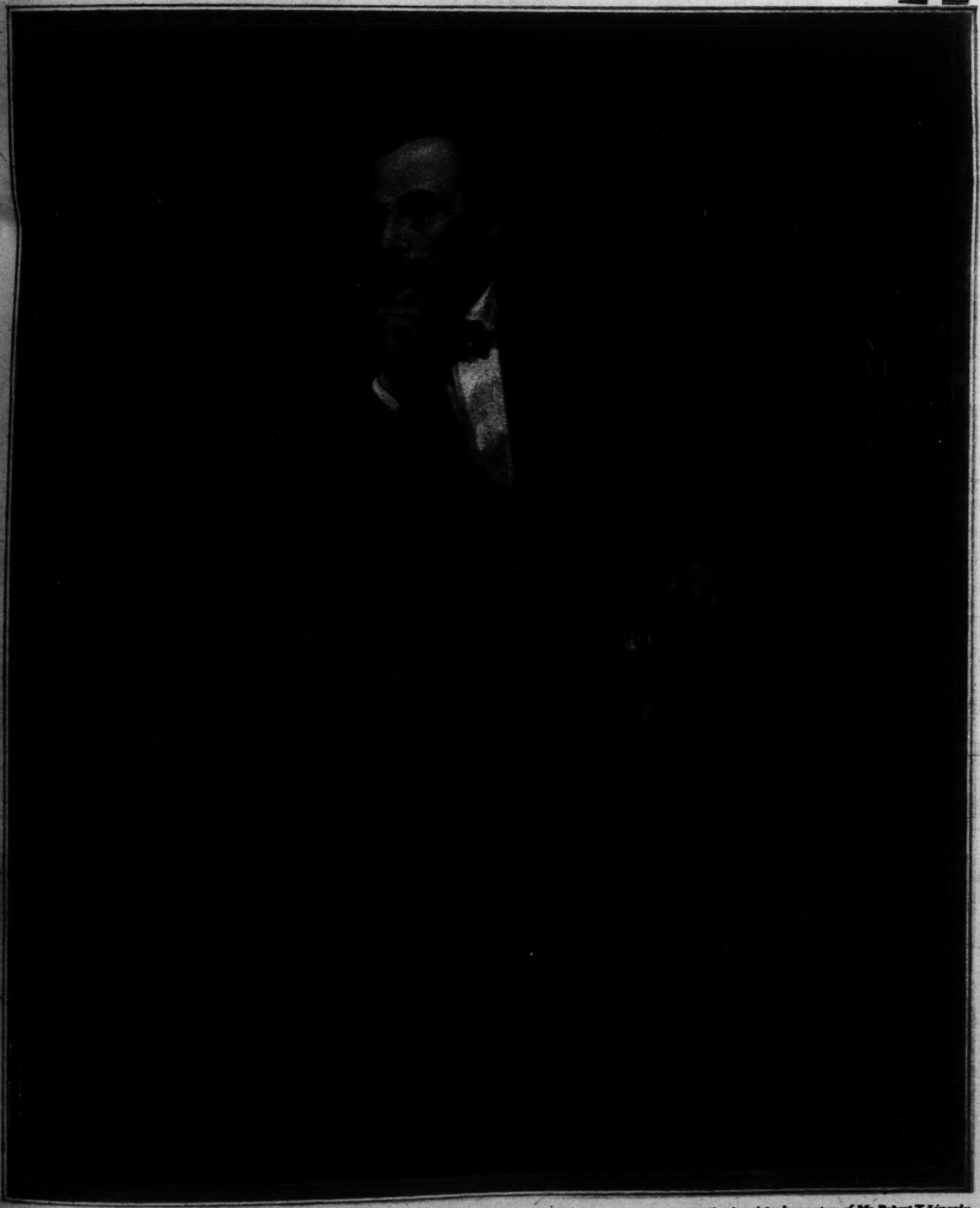
The more you tell—the quicker you sell

THE SECRET OF WANT AD SUCCESS

In this Issue
Konrad Bercovici
Robt E. Pinkerton
W. E. Hill + + +

Coloroto Magazine Section of
Chicago Sunday Tribune.
THE WORLD'S GREATEST NEWSPAPER
FEBRUARY 11, 1923

Fiction Fashions Photos



Copyright 1923 by the Chicago Tribune

Publication rights by courtesy of Mr. Robert T. Lincoln

ABRAHAM LINCOLN

From the portrait by G. P. A. Healy, in possession of Mr. Robert T. Lincoln—now published for the first time

California~

WHERE LIFE IS BETTER

There is room for *you* in California—room for you to grow and prosper, with greater opportunities for success and enjoyment.

Californians earn more, save more, and live better. The per capita income in California is one and one-half times as great as the average throughout the United States, and half the people in California have savings accounts, as compared with the national average of one in ten. California's abundance offers greater prosperity to those who can succeed elsewhere, and there is room in California for thirty million people, of whom you may be one.

The Call of the Land

This year, 7,000 new, twenty-acre farms will be ready for families in California, where motor cars, telephones and superb highways link city and country. A million acres of irrigated lands are ready for settlers, and California acres produce twice the average crop values of farms throughout the United States. The call is for fifty thousand men with reasonable capital and a hunger for the soil.

A Better Place to Live

On farms and in cities, children grow larger than the national average, and play out of doors twelve months in the year. Living is often cheaper, and always more enjoyable, schools are bigger, teachers are better paid, homes are more homelike—flower-wreathed all year—and working conditions are better on farms and in cities because the same effort produces more returns. Abundant hydro-electric power serves home, farm and factory alike, and will never wear out. Between 1910 and 1920, the output of California's factories increased more than 243%.

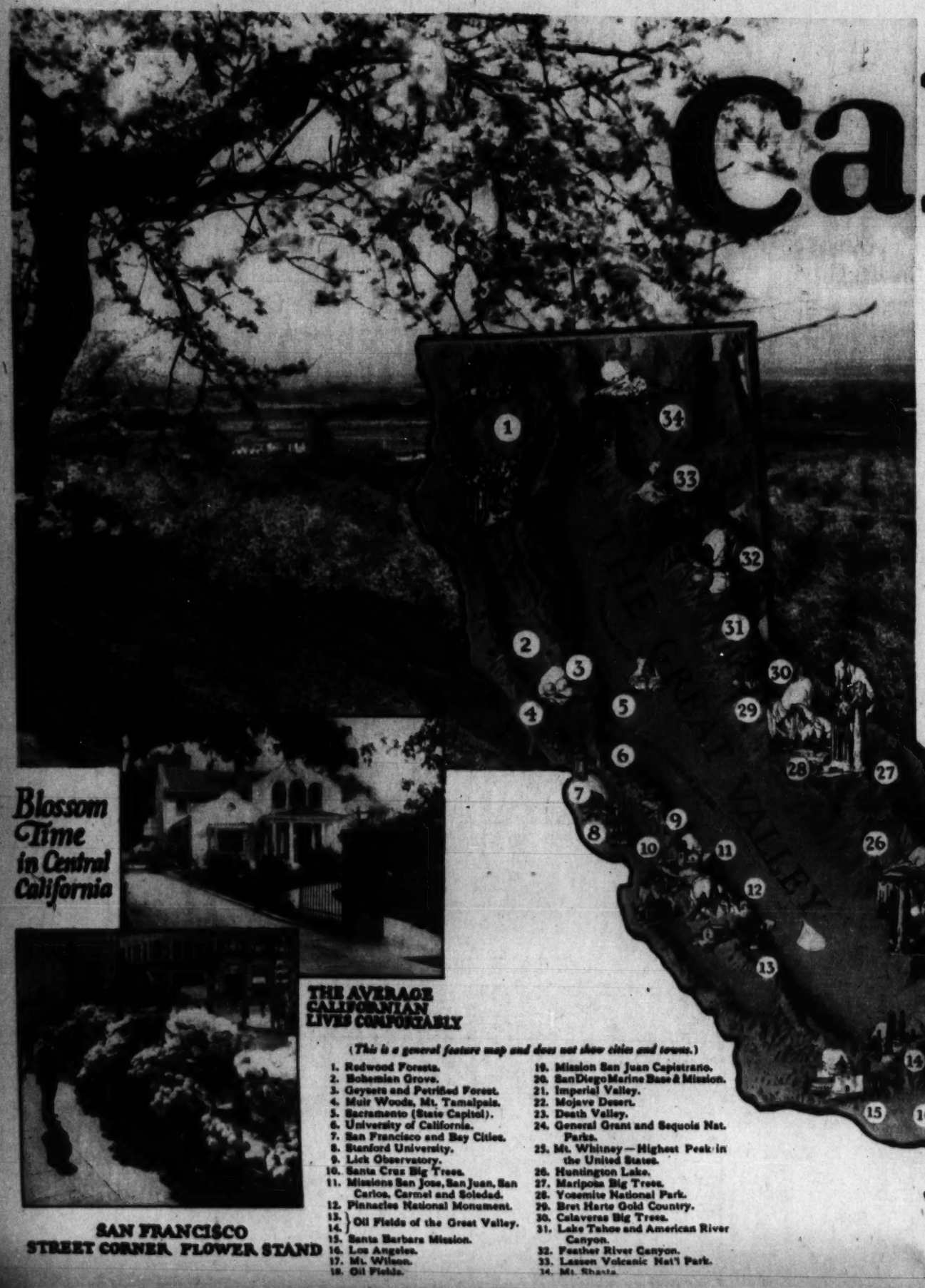
California's Invitation

California invites you now—today—to come and share our life and our prosperity. Your shoulders, your spirit, are needed. If your heart is hungry for better life, and your substance is sufficient, you should come to this land of unspoiled opportunity.

Let Us Tell You More About California

Californians Inc., a non-profit organization of California citizens and institutions interested in the sound development of this State, offers you authoritative information concerning any section of California or any phase of California life. Its services are at your disposal without charge. Use them freely.

Whether you are coming as a visitor, a home-seeker, or in search of business or farming opportunities, we can be of service to you. Fill out and mail the coupon below and we will send you without charge our 48-page authoritative illustrated booklet on California. Write us today.



Blossom Time in Central California

SAN FRANCISCO STREET CORNER FLOWER STAND

THE AVERAGE CALIFORNIAN LIVES COMFORTABLY

(This is a general feature map and does not show cities and towns.)

1. Redwood Forests.
2. Bohemian Grove.
3. Geysers and Petrified Forest.
4. Muir Woods, Mt. Tamalpais.
5. Sacramento (State Capitol).
6. University of California.
7. San Francisco and Bay Cities.
8. Stanford University.
9. Lick Observatory.
10. Santa Cruz Big Trees.
11. Missions San Jose, San Juan, San Carlos, Carmel and Soledad.
12. Pinnacles National Monument.
13. } Oil Fields of the Great Valley.
14. }
15. Santa Barbara Mission.
16. Los Angeles.
17. Mt. Wilson.
18. Oil Fields.
19. Mission San Juan Capistrano.
20. San Diego Marine Base & Mission.
21. Imperial Valley.
22. Mojave Desert.
23. Death Valley.
24. General Grant and Sequoia Nat. Parks.
25. Mt. Whitney—Highest Peak in the United States.
26. Huntington Lake.
27. Mariposa Big Trees.
28. Yosemite National Park.
29. Bret Harte Gold Country.
30. Calaveras Big Trees.
31. Lake Tahoe and American River Canyon.
32. Feather River Canyon.
33. Lassen Volcanic Nat'l Park.
34. Mt. Shasta.

Californians Inc.

AUTHORITATIVE INFORMATION

HEADQUARTERS SAN FRANCISCO

CALIFORNIANS INC.
140 Montgomery St., Room 523
San Francisco, California

Please send me your 48-page illustrated booklet, "California: Where Life Is Better."

Name _____

Address _____

Please print your name and address distinctly

IN T
Madelin
splash.
of the be

spor
carr

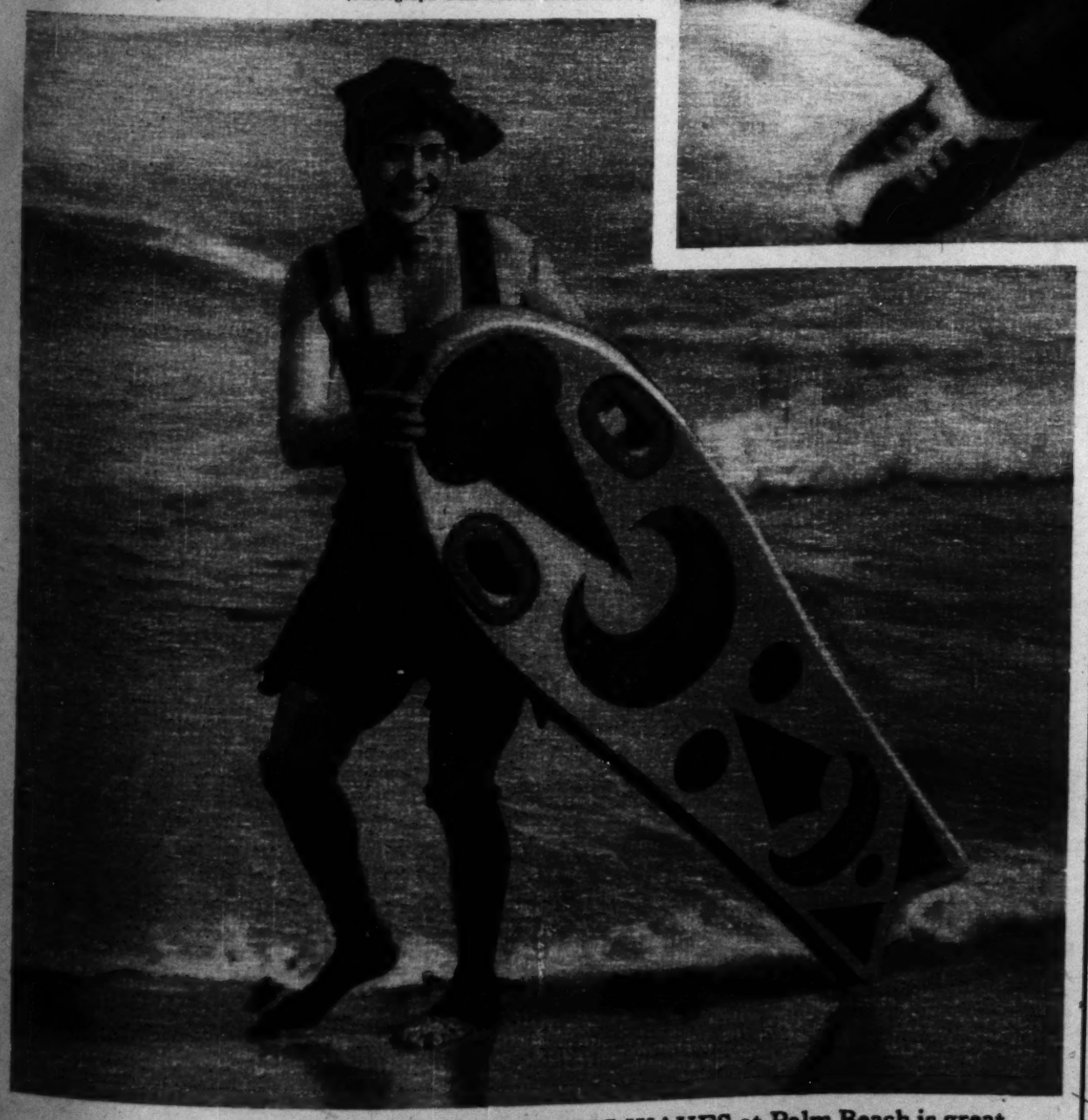


IN THE SOCIAL SWIM at Miami, Fla., Miss Madeline Gayer of New York City makes quite a splash. Her artistic bathing costumes are the talk of the beach. (Photograph from Pacific and Atlantic.)



PRETTY CHICAGO GIRLS add much to the social life at the winter resorts. Miss Virginia Smith is at Palm Beach.

(Photograph from Pacific and Atlantic.)



BUMPING O'ER THE BOUNDING WAVES at Palm Beach is great sport. Witness the merry smile of Miss Helen Walton of Chicago as she carries her surf board along the beach. (Photograph from International.)

CONTENTS OF THIS MAGAZINE

COVER DESIGN, ABRAHAM LINCOLN; From the portrait by G. P. A. Healy, now in possession of Mr. Robert T. Lincoln, and published herewith for the first time.

ROTOGRAVURE REVUE; The world's news in action pictures.

$10,000 MOVING PICTURE PUZZLE CONTEST.

FIRESIDE GAMES; The Game of Jungle.

INDIAN BLOOD? First installment of a new Blue Ribbon serial story teeming with the thrills of life and love in the great north country.....By Robert E. Pinkerton

JANCU GIAN; A stirring Blue Ribbon short story of gypsy romance...By Konrad Bercovici

BLUE RIBBON FASHIONS.....By Mary O'Connor Newell

JUST OUT OF COLLEGE; Blue Ribbon comic .....By W. E. Hill

THE ROOM ON THE ROOF; Final installment of the story of a crime in a skyscraper.....By Will Payne

THE TEENIE WEENIES.....By William Donahey

NEXT WEEK

TOM; Translation by Edwin Bjorkman of a Blue Ribbon short story of a dog that surely rated a blue ribbon.....By Anna Wahlenberg

Please send your 48-page illustrated booklet, "California: Where Life Is Better."

Name _____

Address _____

Please print your name and address distinctly

CALIFORNIA

1. Redwood Trees.
2. Big Trees.
3. Golf Woods, Mt. Tamalpais.
4. Death Valley.
5. Sacramento (State Capital).
6. University of California.
7. San Francisco and Bay Cities.
8. Stanford University.
9. Lick Observatory.
10. Santa Cruz Big Trees.
11. Missions San Jose, San Juan, San Carlos, Carmel and Soledad.
12. Pinnacles National Monument.
13. Oil Fields of the Great Valley.
14. Yosemite Valley.
15. Santa Barbara Mission.
16. Los Angeles.
17. Mt. Wilson.
18. Oil Fields.
19. Boquets Nat.
20. Highest Peak in Park.
21. Mt. Whitney—Highest Peak in the United States.
22. Hanlagton Lake.
23. Mariposa Big Trees.
24. Yosemite National Park.
25. Bret Harte Gold Country.
26. Calaveras Big Trees.
27. Lake Tahoe and American River Canyon.
28. Panther River Canyon.
29. Lassen Volcanic Nat'l Park.
30. Mt. Shasta.

SAN FRANCISCO
STREET CORNER FLOWER STAND



May Allison



Mary Miles Minter
(Kadel & Herbert Photo)



Elaine Hammerstein



Lillian Gish



Corinne Griffith
(Lumiere Photo)



Shirley Mason
(Apeda Photo)



Constance Talmadge
(Puffer Photo)



Dorothy Dalton



Katherine MacDonald



Carol Dempster
(White Photo)



Lila Lee
(Apeda Photo)



Pola Negri



Anita Stewart
(Ira L. Hill Photo)



Elsie Ferguson



Bebe Daniels



Norma Talmadge



Mabel Normand



Virginia Valli



Mary Pickford

Viola Dana
(White Photo)



Mae Murray



Betty Compson
(Keyes Photo)



Dorothy Gish



Mae McAvoy
(Keyes Photo)

HELP FOUND!

First Aid Department for Movie PRIZE CONTEST Contestants.

Here are twenty-four pictures of Movie Stars. Among them are to be FOUND THOSE whose photographs APPEAR and HAVE APPEARED on the OPPOSITE PAGE. No TWO stars have the same forehead, eyes, mouth, or hair. These pictures give first aid in helping you IDENTIFY the features and NAMES that figure in the likenesses on the OPPOSITE PAGE. Are you BRIGHT? PROVE it—by winning one of the prizes offered in THE CHICAGO SUNDAY TRIBUNE'S great $10,000 movie contest now on.

All set?

GO!



orinne Griffith
(Lumiere Photo)



arol Dempster
(White Photo)



Bebe Daniels



Mary Pickford



Dorothy Gish

Who Are These Movie Actresses?



THE TOP of this composite belongs to a young woman who made pictures with a man whose last name is that of an automobile. The eyes and nose are those of one once married to a former screen he-vamp. The mouth and chin belong to a girl who rocked a cradle in a spectacle picture.



THE COIFFURE is that of a former Chicago girl. The eyes and nose are the belongings of the sister-in-law of a stage favorite. The mouth and chin are those of the sister-in-law of one whose first name begins with "J."

$10,000.00 in Cash Prizes!

Here Is Set No. 6 in The Chicago Tribune's Great Puzzle Picture Contest!

The sixth set of Movie Puzzle Pictures in The Chicago Tribune's $10,000.00 Prize Contest is shown here. Can you cut them out, put them together and name the actresses? The Chicago Tribune offers $10,000.00 in Cash Prizes for the best answers. Men, women, boys and girls everywhere may compete. Read the rules. Get the seventh set of pictures with next Sunday's Chicago Tribune.

RULES:

1 Every Sunday for 12 weeks The Chicago Tribune will print in the COLO-Roto Magazine three Composite Puzzle Pictures of Movie Actors and Actresses. Each Composite will consist of the forehead of one actor, the eyes and nose of another, and the mouth and chin of a third. The three Composites printed each Sunday will, when cut apart and assembled, make three complete pictures of movie actors and actresses. $10,000.00 in Cash Prizes will be paid to the persons sending in the nearest correctly named and neatest sets of the 36 pictures.

2 1,327 Cash prizes will be paid as follows:

1st Prize		$1,000.00
2nd Prize		500.00
3rd Prize		250.00
4th Prize		100.00
Next 3	$50.00 each	150.00
Next 20	$25.00 each	500.00
Next 200	$10.00 each	2,000.00
Next 1,100	$5.00 each	5,500.00
1,327 Prizes Totaling		$10,000.00

3 The contest is open to everybody—men, women, boys and girls—except Tribune employes and their families. It does not matter where you live.

4 You pay nothing—you do no work—just amuse yourself by proving your skill.

5 The Puzzle Pictures must be cut out, assembled and pasted or pinned together. Below each picture write in the name of the Movie Player. Clues will be given in descriptions below each Composite to help you solve every one.

6 In all, 36 pictures will be printed—three every Sunday for 12 weeks. Pictures are to be submitted in sets of 36 only. Hold all your pictures until you have the complete set of 36. Then send them to "Puzzle Pictures," The Chicago Tribune, 7 South Dearborn Street, Chicago, Illinois, attaching your name and address. All pictures must be in by midnight 15 days after Series No. 12 is published.

7 Accuracy will count. Neatness will count.

8 You need not purchase The Tribune to compete. You may copy or trace the pictures from the originals in The Tribune and assemble the pictures from the copies you have made. Copies of The Tribune may be examined at The Tribune office or at the public libraries, free of charge.

9 The judges will be a committee of three members of The Tribune staff, whose decision will be final. In case of ties the full award offered will be given each tying contestant.

The Next Set of Puzzle Pictures IN NEXT SUNDAY'S TRIBUNE

(Copyright: 1923: By The Chicago Tribune.)

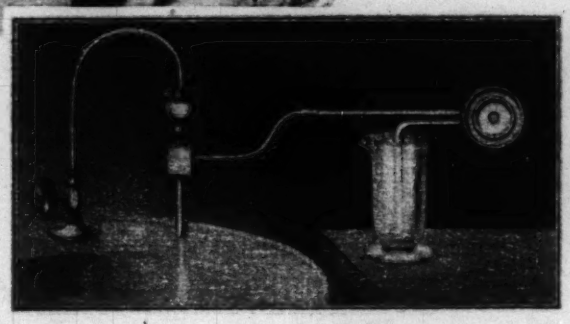


THE HAIR is fair and belongs to a girl "made" by a famous director. The eyes and nose are those of a girl who is usually referred to as "breezy." The mouth and chin were decidedly stubborn in a recent picture of the sea.

Only six tiny glands can fight this unseen enemy



"This new instrument is teaching us the enormous importance of the six tiny glands of the mouth"



The newly devised instrument—the sialometer

All day, all night, acids are forming in your mouth—endangering the precious unreplaceable enamel of your teeth.

A newly devised instrument shows how the healing fluids from the tiny glands protect the teeth against these deadly acids.

Six tiny glands! Yet it is their steady stream of fluids that protects your teeth against decay.

The importance of these glands has only recently been made known. Today for the first time science has devised a means of watching them at work.

A new instrument, called the sialometer, shows for the first time what goes on in your mouth. With it, the physician can watch with his own eyes the secretions from the glands in the mouth as they flow drop by drop from the tiny silver tube shown above.

Without the healing, germ-free fluids which these glands produce, we could not protect our teeth from sure decay. For deadly acids are constantly forming in the mouth and these acids attack the delicate enamel of your teeth, forming cavities.

Brushing the teeth, while absolutely essential to mouth cleanliness, will not keep the acids from forming. In spite of careful brushing minute food particles remain between the teeth and in the warmth of the mouth ferment just as milk turns sour when left in a warm, moist place.

Even if you brush your teeth after every meal, enough food remains to feed myriads of acid-forming bacteria.

To protect your teeth against these acids, Nature meant the salivary glands automatically to flush the mouth and teeth every moment in the day and night. But the modern way of living makes it impossible for our glands to work normally. The soft foods, quickly swallowed, that we eat today give them neither exercise nor stimulation.

Today these glands must be kept healthy and active

Today the salivary glands of modern men and women need gentle stimulation. This is why thoughtful, intelligent people are using Pebeco Tooth Paste regularly to correct an acid mouth—to keep the six tiny glands active.

Pebeco is a dentifrice prepared especially to assist the natural processes causing these glands to work. It does for us what long-continued chewing of hard food did for our primitive ancestors.

Pebeco is neither acid nor alkaline. By its mere presence in the mouth it causes the salivary glands to flow for a long period of time. It never exhausts them as do strong acids—it never checks their natural action as do soapy alkaline substances.

Take home a tube of Pebeco tonight and note its invigorating and refreshing taste. It will keep the glands of your mouth active and your teeth sound and beautiful. 50c at all druggists. Manufactured only by Lehn & Fink, Inc.

This simple test will show you

Send us 10 cents today for the material for testing whether your own salivary glands are active enough to protect you against these deadly acids. We will include a junior size tube of Pebeco and our booklet, "How the Glands Protect the Teeth." Lehn & Fink, Inc., Dept. Z-3, 635 Greenwich St., New York.

SPEEDY SPORTS



LEAPING OVER THE SNOW as the toboggan speeds downhill. It's quite a trick. This pilot at Montreal, Canada, has mastered the jump nicely.

(Photograph from International)



HERE SHE COMES! NO, THERE SHE GOES! A head-on picture of Miss Gladys Robinson of Toronto, international skating champion. Gladys won the Adirondack gold cup meet at Johnson City, N. Y. She holds several world records.

(Photograph copyright by Underwood & Underwood)



A PERILOUS PERCH, but danger merely adds thrills to ice boating for Miss Loretta Shea of Minneapolis. A sudden tack sent her shooting straight into the air, but she effected a harmless landing. Lucky lady, Loretta.

(Photograph from Wide World)

A beautiful new *Roofing Color* revealed by a Blast in the Georgia Hills





WHOLLY new color possibilities for your roof are now available. A blast in the Georgia hills has revealed a hitherto unknown color in slate, and an entirely new slate-surfaced shingle is the result.

This new color, *weathered brown*, is found only in the Richardson quarries of Georgia. It is as beautiful as the russet of November fields, and with use it mellows to a shade like the thatch of an English cottage.

No stained wood shingles can rival this rare color. You can easily see why when you remember that nature has created it as she does her jewels—by pressing it for ages under mountains of earth and rock.

Weathered brown brings new beauty to the modern home, architects say, especially when it is blended with other Richardson shingles of jade green, tile red, or black pearl.

A super-shingle

THIS new weathered brown is used only on the Richardson Super-Giant Shingle—a unique roofing product which you should know all about, no matter what color you select.

For this shingle offers a new degree of serviceability in a roof, just as the weathered brown offers new beauty.

First, because it is 37% larger than the ordinary shingle, fewer are needed to cover a given roofing area. Thus the cost of laying is 35% less.

Second, it is 50% thicker than the ordinary shingle and therefore lasts much longer. Incidentally this greater thickness casts a deeper shadow line that gives life and interest to the roof

Third, because it is 100% stiffer than the ordinary shingle, it remains rigid under all kinds of weather and makes the whole roof twice as firm.

RICHARDSON *Product*

From the makers of Flex-a-tile Housetops, Viskalt Membrane Roofs, Viskote, Wall Board and similar products.



The Super-Giant Shingle—50% thicker, 100% more rigid, and 35% more economical in cost of laying

Its inner secrets

BUT, of course, the true measure of roofing service goes beyond the color or size of the shingle to the materials in it. As you know, slate-surfaced shingles are built on a base or core of felt impregnated with asphalt and surfaced under pressure with slate granules.

Exceptional quality in these three materials makes the Richardson Super-Giant the finest slate-surfaced shingle produced.

Take, for instance, the felt upon which depends the very life of your roof. Richardson felt, so architects or roofing dealers will tell you, has for fifty years been recognized and used as the best. The asphalt is refined exclusively by the Richardson process from the highest grade raw materials. And the flakes of slate surfacing, found only in the Richardson quarries, seal the shingle permanently against weather and fire hazards.

Prove the facts yourself

A SUPER-SHINGLE indeed, when you weigh its points one by one! First—absolutely exclusive color effects. Second—unusual dimensions which give you added roofing protection at ⅓ less in cost of laying. And, finally—exceptionally high-test standards in its three materials: felt, asphalt, and slate-surfacing.

Go to your nearest dealer in lumber, hardware or building material, or to your contractor, and ask to see the Richardson Super-Giant Shingle in weathered brown. Feel it, weigh it, measure it, note the rare color. Then compare it with ordinary shingles—the difference will convince you.

Meanwhile, send for our beautiful new color chart showing the exclusive color combinations of Richardson slate surfacing, and containing valuable roofing facts. Perhaps, too, our booklet, "Roofing on the Farm," can help. Just use the coupon below.

* * *

For every roofing need there is a Richardson product—from Flex-a-tile Asphalt Shingles to Rubbertex Roll Roofing with Pyramid Kaps. Consult your dealer. If he cannot supply you, write us direct.

The RICHARDSON COMPANY
Lockland (Cincinnati), Ohio
Melrose Park (Chicago), Ill. New Orleans, La.

Clip and mail this coupon

The Richardson Company
Lockland, Ohio.
Gentlemen:
I am considering roofing for.....
(Type of building)
Please send me
☐ The New Richardson Color Chart.
☐ Roofing on the Farm.
(Check booklets wanted)
Name .....
Address .....

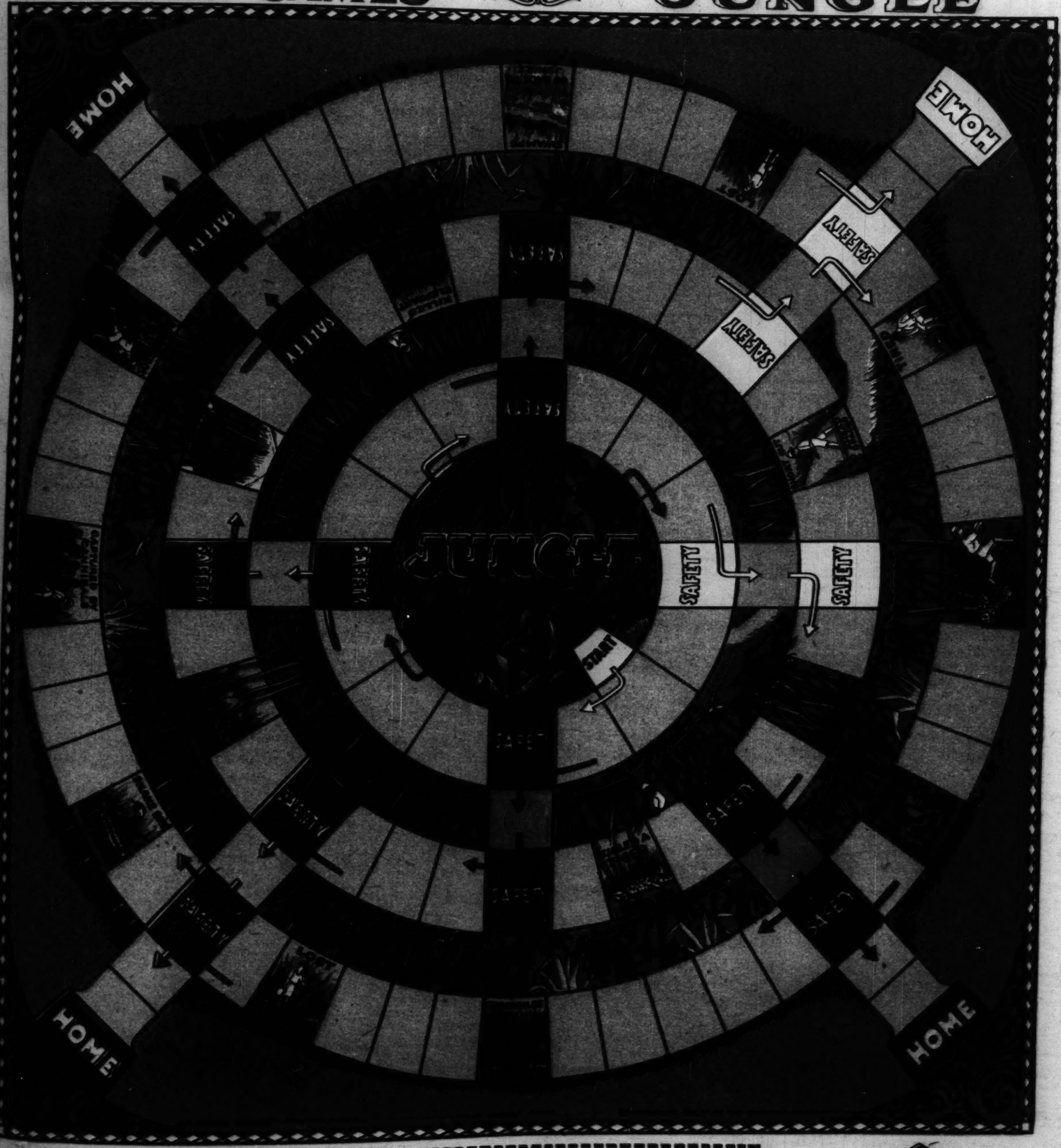
RICHARDSON ROOFING

The Chicago Tribune's

FIRESIDE GAMES

№4

THE GAME OF JUNGLE



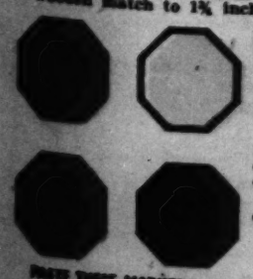
INSTRUCTIONS:

Cut out entire game. It may be fastened in many ways. You may place it on the table, floor, or pin it on the tablecloth. Or, better still, paste it on a piece of heavy cardboard.

Cut out spinner and paste it on a piece of heavy cardboard, then cut cardboard to shape of spinner. Trim a wooden match to 1¾ inch length and sharpen one end. Pierce hole through center of spinner with a pin. Insert match in pinhole and push it halfway through cardboard, making a top with which to spin numbers. (See illustration.)

Paste the four markers on heavy cardboard and cut out each separately, trimming closely.

Cut out rules and paste on cardboard to preserve them.



PASTE THESE MARKERS ON CARDBOARD AND CUT OUT SEPARATELY

RULES:

The Game of Jungle may be played by 1, 2, 3, or 4 players.

Each player selects one of the four markers and places it in center of board on spot of same color marked "Start." (Red man starts from red "Start," blue man from blue "Start," etc.) The object is to escape from the "Jungle" and reach "Home."

Each player spins the spinner once before starting. Player spinning highest number starts first, etc.

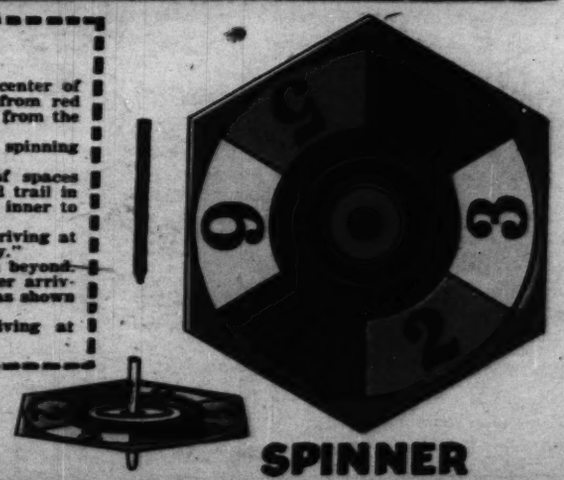
Players take turns in spinning. Men are advanced number of spaces shown by place on which spinner falls. Men must be moved around trail in direction of arrows of corresponding color. Player must pass from inner to outer trail through gate of his color as indicated by arrows.

Any player may be sent back to "Jungle" by another player arriving at the same space by exact spin, except from spaces marked "Safety."

Any player may pass another player if number spun carries him beyond.

Advantages and setbacks are indicated plainly on board. Spinner arriving at any such space by exact spin gets the penalty, or advantage, as shown on the space.

"Home" must be reached by exact spin. First player arriving at "Home" wins the game.



SPINNER

NEXT SUNDAY THE GAME OF "BANK DIRECTORS"

FREE *With the Chicago Tribune*

INDIAN BLOOD? BY Robert E. Pinkerton

Blue Ribbon Fiction

WHITE man or Indian? Wen-dah-ban's boyish soul told him he was a white man. All his instincts were those of the white man. But Nee-tah-wee-gan, the cruel Ojibwa woman, taunted him that he was her son, and an Indian. Still the boy fought through stirring adventures in the great north country to win himself a place among the whites. He found love, too, but love barred to him by the inseperable barriers of race.

Here is a thrilling story of the great Hudson Bay country by a man who knows his territory. Robert E. Pinkerton has missed little of the excitement that goes with the north country. Trapper, lumber-jack, guide for moose hunters, fisherman, reporter, editor, author—all these and a score of other occupations have crowded his life. Builder of log cabins, too—he has six scattered through the wild north regions. When he married he took his wife into the wilderness with him, determined that there he would find the material for the fiction which he decided must be his life work. There their baby girl learned the Ojibwa tongue before she learned English.

Mr. Pinkerton is the author of one book, "The Canoe," and he and his wife, Katherine Gedney Pinkerton, are co-authors of two others, "Penitentiary Post" and "The Long Traverse." They also have collaborated on scores of short stories, mostly dealing with the Hudson Bay country. "Indian Blood?" is by all odds his best product so far, Mr. Pinkerton believes.



He became at last a starved and lonely figure.

FIRST INSTALLMENT.

Wen-dah-ban's Dream.

A BLACK bear came out of the brush immediately behind the drying racks, attracted by the odor of curing fish.

Once in the open she halted defensively, not because she had seen the man and woman near the falls but because of a gurgling sound close at hand, a sound beneath the roar of the water; and because something small and chubby and dimpled was waving within six feet of her nose.

A baby, laced securely in his dick-e-nagan, or back cradle, had been set upright against a boulder. As the bear wrinkled her black nose and peered at this strange living thing with her small, beady eyes the infant waved both hands ecstatically.

The man and the woman, who had seen the bear when it emerged from the brush, did not move. Only their eyes proclaimed animation, and those of both were bright with interest and delight. Even when the bear took a slow, stealthy step forward, wrinkling her nose curiously, they remained motionless. But the man's lips parted and he hissed the word:

"*Wee-sah-nah!*"

The woman nodded almost imperceptibly and with suppressed excitement as the bear took another slow step forward, peering into the face of the gurgling child. Suddenly the great head swung swiftly around, the beady eyes stared at the man and woman for a moment, and then, with a grunt, the huge animal turned and shambled back into the brush.

Instantly the man and the woman were confronting each other, each radiant with joy.

"*Muk-wah!*" the woman cried. "A bear!"

"*Wah-bee-muk-wah!*" the man shouted excitedly. "A white bear!"

"*Kah-win!*" she shrieked, uttering the negative with a force and vehemence unattainable with the one syllable English word.

They had spoken in Ojibwa because it was the only language the man knew. His first word, *wee-sah-nah*, is not translatable unless it be construed as "personal totem." It denotes some animal which visits all Ojibwa children in their infancy, apparently coming to the camp to see the child.

Throughout his life an Ojibwa treasures the name of this animal, though he cannot tell clearly why he does so. The mother watches for its approach and it is never molested, even though the family is starving and the animal is wanted for food.

No animal had ever visited Wen-dah-ban, the boy in the *dick-e-nag-an*, and both the man and the woman were overjoyed when they saw the bear watching him. The curiosity of the animal was indicative to them of a profound interest in this particular child and there had been no fear that he would be harmed. Yet when the woman displayed anger at his statement that the bear was white the man was amazed by the vehemence of her denial.

"She was white," he protested. "She was very old and the hair on her face was turning gray."

"*Kah-win!*" she shrieked.

Her anger had startled him, but now he looked at her with a slow grin of understanding.

"So the father of Wen-dah-ban was white," he said. "I have always thought so. The boy looks it, but you have never told me."

"I never told you and I never will," she interrupted fiercely.

"I am not asking and I do not care. The child was born when I took you for my woman. I am not blaming you. Only now I see why you hate everything white, even a white bear."

"The bear was not white!" she cried.

"Very well," the man retorted good naturedly. "Wen-dah-ban's *wee-sah-nah* shall be *muk-wah* as you wish. It means he will grow to be strong and a good hunter."

He started back to his fishing, but the woman was still angry.

"And I will call him my son as you have wished."

She relented, but there was still a certain fierceness in her tone when she declared:

"Wen-dah-ban will always be a hunter. He will always be an Indian."

"How you hate the white man," he laughed, his own easy going nature unable to comprehend such a passion. "Wouldn't he take you for his woman? Did you expect to live in the fort and have others cook for you?"

"I would not live with the 'big trader' himself!" she answered viciously.

But when evening came and the drying racks were groaning with white fish the woman's anger had disappeared. She spoke of the infant's *wee-sah-nah*, and when the man again jested about its white father she remained silent.

"Who could it have been?" he mused, pretending great concern. "The 'big trader' was not at Fort James. John Corrigal had just taken a white woman and would not look at a red one, and the new manager, MacKar, he had not come. And yet you did not wish me to trade at Fort James but to go to Kenogami."

"You will never know," the woman said. "It was my own affair. But you will call him your son?" and she turned to him anxiously. "You will train him to be a great hunter?"

"I will call him my son and make a good hunter of him," the man replied. "And I will watch his wigwam when it is time for him to fast, when he will learn 'the thing you dream about.'"

SEVERAL times that winter Pe-tah-bo, the man, jested about the boy's father and always did Nee-tah-wee-gan, his wife, display anger as upon the visit of the bear. Yet it was a matter of no concern to him. She was proving a good mate and he possessed only an idle curiosity as to who the white man might be.

But when spring came and they were ready for the long journey to the fort with the winter's harvest of fur, he was amazed by the woman's refusal to accompany him. It is the big event of the Indian's year, this journey to the trading post with its purchase of goods, the gathering of the band, the gossiping with friends and relatives, the long, sunny, lazy days in the great clearing.

Yet Nee-tah-wee-gan not only refused to go but she refused to give a reason. At last Pe-tah-bo loaded his canoe and departed, wondering and also a little angry because he had to do all the paddling and portaging and cook his own meals.

He returned in the early fall, his canoe filled with supplies for the winter, his head with news of the trading and gathering of the band, and of the long journey he had made as one of the crew of the fur brigade.

Year after year this continued. Each spring Nee-tah-wee-gan refused to go to the fort. Pe-tah-bo understood it was her hatred of a white man, which had become a hatred of all things white, that kept her away. Sometimes he poked fun at her. Always he marveled that this hatred had endured. It was incomprehensible to his easy going nature.

Meanwhile Wen-dah-ban had graduated from his *dick-e-nag-an* to a small bow and arrows, to a tiny paddle wielded in the bow of the canoe, to a lively interest in all the marvelous and attractive things about his home. No brothers and sisters came to keep him company. Only on rare occasions did he ever see other Indians or their children. He never knew the glorious, romping summer days at the fort when scores of wild youngsters played through the long days.

Buried in the depths of the wilderness, cut off even from his own small world, sensing from the beginning a coldness in his mother's attitude, he became at last a starved and lonely figure. He had been happy when still a romping boy, but as his world remained unchanging, as his growing mind began to reach out for other things than the isolated camp afforded, a cloud passed beneath the sun of childhood.

His eyes lost the brightness of anticipation, for no new delights unfolded before them. His spirit grew heavy, for there were no fresh joys to inflate it. His life became a barren, empty thing, for he experienced none of the entrancing diversions of normal development.



"I believe you dreamed the truth," Pe-tah-bo said in an awed voice.

Another burden came to weigh upon him. There is no seclusion either for the body or the spirit in an Ojibwa home. Thoughts are ever on the surface, often formed in the expression. Pe-tah-bo, always mystified by Nee-tah-wee-gan's enduring hatred of all things white, never tired of jesting her. It was inevitable that Wen-dah-ban should learn not only that his father was white but that these white people, none of whom he had ever seen, were an amazing race.

Pe-tah-bo had the Ojibwa's scorn for the white man, but his innate kindliness and good nature had softened it. He not only marveled at some of the things white men were able to do but he found much amusement in boasting of white accomplishments because it aroused Nee-tah-wee-gan's anger.

Wen-dah-ban, unconscious of this object, believed all he heard. He sensed something unfair in his mother's long tirades against white people, though he learned in time that she herself was half white. Pe-tah-bo's entrancing tales of his travels seemed more true.

Wen-dah-ban learned, too, that the families of other hunters always made the long journey to the fort, that all gathered in the huge clearing strewn with wigwams, that many children played games through the long, carcless days. Yet there was no feeling of ostracism on Wen-dah-ban's part. He listened through countless hours of idle gossip, but never gained the impression that mixed blood was tainted blood, for neither Pe-tah-bo nor Nee-tah-wee-gan held such views. He learned from what they said that he himself must be three-quarters white, far more than half, and childlike he wondered why he should not be considered of this superior race instead of the other.

Moreover, Pe-tah-bo had often pointed out that his black hair was not coarse like the Indian's, that his skin was fairer, his lips thinner, his cheek bones lower, his eyes not nearly so dark. Pe-tah-bo took great pleasure in this because it always aroused Nee-tah-wee-gan to a fury.

IT was thus that the boy, crushed and torn and cramped and starved by the unnatural conditions of his life and by the contending forces within his family, had his mind turned from the natural contentment of the savage with his lot. The fact that Nee-tah-wee-gan kept him from all contact with white people made them the more fascinating, and each year, though her tirades against the whites gained in venom, they lost in effectiveness.

One day Wen-dah-ban suggested that he was more white than Indian, but even Pe-tah-bo's laughter was stilled by the fury of Nee-tah-wee-gan's outburst. Ten years of isolation and hatred had made a fearsome thing of the woman. She had grown bitter and morose and subject to violent rages. Sometimes these outbursts frightened the boy and he retired to the forest for several days at a time.

When he was thirteen he decided he must see these white people of whom he had heard so much. He knew better than to broach the subject to Nee-tah-wee-gan, but when Pe-tah-bo was ready for his annual journey Wen-dah-ban slipped away into the brush. An hour later he waved to Pe-tah-bo from a point down the lake and the Indian, chuckling over the joke he was playing on his wife, took the boy with him.

It was a journey around the world for a city youngster who had never been farther from his home than the city park. The four hundred men, women, and children gathered at the fort frightened him at first. He was as shy as any animal of the forest, though his compelling curiosity and longing soon drove him forth.

But he did not play with the other youngsters or listen to the men as they smoked and told stories of the winter's hunt or of their journeys to the great headquarters post with the fur brigade. The fort attracted and held him—the high structure of logs, their whitewashed sides glistening in the sunshine, the constant bustle and activity, the trade shop crammed with marvelous goods, and, most of all, the three white people.

Merton Layard was manager of the Hudson's Bay post at Kenogami. He had been there for several years with his wife, Evelyn and their six year old daughter, Janet. Layard fascinated Wen-dah-ban. He went about confidently with his head high. His words were sharp and quick, and when he spoke men sprang to do as he told them. All the Indians appeared to be anxious to please him. Yet he was kind and good humored. Sometimes he stopped and told a story to a group of hunters and all laughed uproariously.

In those astounding days Wen-dah-ban first encountered the color line, first recognized his mother was not alone in distinguishing between the races. Janet Layard played within the picket fence that surrounded the dwelling house. Squaws hung about, marveling at the child's golden hair and coaxing her near enough so that they might feel of it. Youngsters pressed their faces close between the pickets and stared, but never did a hunter or his wife or children invade the place sacred to this smiling, happy, well dressed girl of the marvelous hair and white and pink skin.

Wen-dah-ban spent long hours staring through the picket fence at Janet and her parents. From the time of his arrival he had been set apart as much by his history as by his own actions. He was known to every Indian at the fort as Nee-tah-wee-gan's child, the one she had kept hidden in the bush since infancy. For years he had been the subject of much wigwam gossip, and now that he had come to the fort at last he was the prey of all curiosity and love of torture so characteristic of the Ojibwa.

A group of women would pull him away from the fence, feel of the black hair that lacked the native coarseness, peer into the eyes which were so much lighter than their own, search his face in vain for some Indian characteristic, even wrench open his shirt and look at the white skin beneath.

They would discuss him as freely as if he were a sleigh dog and always the subject of his parentage was uppermost. Gleefully they would pretend to find a resemblance to any one of several white men, and they would stage a mock debate in which the names of the "big trader," of John Corrigal and of Nicol MacKar were frequently heard.

Wen-dah-ban learned to avoid the women. Although he was gratified immeasurably by their declarations that his father was white and that he himself looked white, he sensed the ridicule and shrank from it even as it mystified him. He could not understand

why he should not be proud of his white blood. Layard was all white and he ruled like a king.

One day he stood at the fence watching Janet Layard. She seemed oblivious of his presence for a time and then she suddenly approached him.

"You are the boy whose mother would not let him come to the fort," she said in Ojibwa.

He nodded.

"And you have always lived in the bush and have never seen white people."

Again he gave dumb acknowledgment.

"They say your father was white and your mother half white, but that makes no difference. You are an Indian just the same."

Anger such as he had never known seized Wen-dah-ban.

"Kah-win!" he exclaimed fiercely. "I am not an Indian. I am white. Some day I will show you."

She drew back, startled by the vehemence of his outburst and a little frightened by the blazing wrath of this wild creature that stared through the picket fence, and then she turned and ran to the house.

IN the spring following Wen-dah-ban's journey to Fort Kenogami, Pe-tah-bo informed him that it was time to go into the forest, build a small wigwam, and remain there, fasting and alone, until he had



A baby in his dick-e-nagan sat upright against a boulder.

dreamed. The boy responded eagerly. Not only had he absorbed the Ojibwa viewpoint but he had looked forward to this event as a portent of emancipation.

Although it really marked the beginning of adolescence he considered it the dawn of manhood. He was large and strong. He could follow Pe-tah-bo all day on snowshoes, carry a fair burden on the portages, handle a canoe with utmost skill, could hunt fur and food, and it was thus that he entered upon his fast with something more than the Ojibwa boy's superstitious faith in its significance.

The suppressed longings of a starved childhood, the vague desires that had assumed distinct form at Fort Kenogami, and a growing ambition to abandon the ways of the people with whom he had always lived and to become a white man, all these were associated in his mind with this auspicious period in the Indian's life.

Day after day he lay alone in his little birch bark wigwam. Sometimes Pe-tah-bo came and sat at a little distance to watch. Usually he brought a small piece of meat.

"But do not go near it or see that it is here until after the sun has set," he would say. "You may eat it when the sun does not watch you."

For a week Wen-dah-ban remained in the wigwam. At first his nights were peaceful and dreamless. Only during the day did visions come, and he built frothy, exotic castles that floated entrancingly in the soft spring air, castles of whitewashed logs inhabited by white people, castles in which he himself lived. Later when he became weak from hunger and his usually active body rebelled at the slothful existence vague impressions flitted through his mind at night, although none remained with sufficient distinctness for him to gather them in the morning.

Wen-dah-ban strove desperately to remember these visions, for to the Ojibwa the fasting at the beginning of adolescence is of much significance. In this period the youth dreams of something that becomes a charm throughout his life. Invariably it is of a thing with which he is familiar, as some forest creature, and afterwards he kills one of these animals, dries the skin, and carries it as a charm in his *pind-gee-go-san*, or medicine bag. It is called "the thing you dream about."

The seventh night the boy was rewarded. A dream came that was so vivid and so real he wakened before it ended. His imagination busy reconstructing it, adding and retouching and reshaping until it fitted more closely with his desires, he lay there until dawn and then arose and went back to camp.

Wen-dah-ban's return was an event in the bare, dreary lives of Nee-tah-wee-gan and Pe-tah-bo. They saw him coming along the shore that morning and waited, motionless and expectant.

When he stopped before them his eyes were bright and his face was radiant. He glanced once at good natured Pe-tah-bo, but it was to his mother, crouching beside the fire, that he turned resolutely.

"I dreamed," he said.

Nee-tah-wee-gan caught a certain defiance in his tone, but her eyes were inscrutable as she arose and faced him.

"I dreamed," Wen-dah-ban continued slowly, "that I am white."

Nee-tah-wee-gan's body stiffened and then swayed backward. Her eyes were wide and staring.

"I dreamed that my father was white and that I will become a white man," the boy rushed on.

He was excited now and the fasting brilliance of his eyes was fanned to fresh brilliance.

"I dreamed that I am not to be an Indian, but that I will become the manager of a fort for the great company and will live in the big house of the white men and have servants to paddle my canoe."

Nee-tah-wee-gan had retreated a step as the eager words rolled from his lips, but when he stopped, breathless and jubilant, she sprang forward. The fear that had gripped her was gone. The venom that had seethed within her for so many years was suddenly unleashed. Incoherrent at first, her rage crowding the shrill syllables into unrecognizable masses of sound, she stood and screamed at him.

"You are not white!" she shouted at last. "You are an Indian and you always will be. A dream does not make you a white man and never can. With an Indian mother you will never be anything except an Indian."

"But I have not told you all that I dreamed!" Wen-dah-ban exclaimed. "I dreamed that you are not my mother, but that my mother was like the woman of the manager at Fort Kenogami."

Nee-tah-wee-gan staggered backward, holding out her hands as if warding off some unseen evil, and her eyes, glazed with fear, never turned from the eager face of the boy.

"I dreamed that my father and mother lived in a fort with many Indian servants, that my father was one of the big men of the company," Wen-dah-ban continued.

"You dreamed that?" Nee-tah-wee-gan whispered hoarsely.

The boy nodded.

"And then, after that, you dreamed——"

"There was much thunder and lightning and everything was red as if——"

A scream from Nee-tah-wee-gan stopped the words. She sank to the ground and cowered before the boy. Pe-tah-bo, simple, kindly, superstitious as all his people, was dumbfounded by this action of the woman who had domineered his camp so long, whose strong, hard, compelling spirit had shaped the course of his and Wen-dah-ban's lives.

When Nee-tah-wee-gan remained there, moaning and rocking back and forth, the man and the boy glanced at each other in bewilderment.

"I believe you dreamed the truth," Pe-tah-bo said in an awed voice.

"Kah-win!" Nee-tah-wee-gan screamed as she sprang to her feet. "The whole dream was a lie. He did not have a white mother. I am his mother. He is an Indian. He always will be."

"But he dreamed this, the seventh night after he had begun to fast," Pe-tah-bo protested.

He and his people had accepted the portent of the fasting dream for countless centuries and never before had he heard such heresy.

But Nee-tah-wee-gan had regained her self-control. She squatted beside the fire and resumed her cooking.

"And what shall he put in his *pind-gee-go-san?*" she asked scornfully. "Should he kill a white man and dry his skin and carry that as a charm?"

"This is my *pind-gee-go-san!*" Wen-dah-ban exclaimed as he struck his chest with all the dramatic fervor of the Ojibwa. "Here in my heart I will carry that dream always. I need no other charm."

He stood before them, his eyes burning with the brilliancy of his vision, his voice clear and high. He had fallen easily into the flowery phrases of the poetic people among whom he lived. Weak from the long fast, seeing in his dream a fulfillment of the longing which had possessed him ever since his visit to Fort Kenogami the previous summer, his words were uttered with a fervor and an assurance which impressed the simple-minded Pe-tah-bo and left him staring dumbly.

But Nee-tah-wee-gan only glanced scornfully at the boy, her features twisted in an evil grin, and then resumed her cooking.

A FEW days later Pe-tah-bo prepared for his annual journey to the fort. When he was ready to depart Wen-dah-ban, carrying the bundle of furs he had caught the previous winter, walked toward the canoe.

"I am going with you," he announced.

Pe-tah-bo glanced uneasily at Nee-tah-wee-gan, for he had learned to dread her outbursts.

"Go!" she cried scornfully. "Tell the white people you dreamed you are one of them and hear them laugh at you. Go and learn that the wind whispered lies in your ears while you were sleeping the fasting sleep. Go an learn that you are only an Indian, the son of Nee-tah-wee-gan."

Wen-dah-ban listened without comment and when she had finished he stepped into the bow of the canoe. Pe-tah-bo took the stern and they paddled away. As they rounded the first point the boy looked back. Nee-tah-wee-gan was crouched beside the fire staring at them.

It was thus that Wen-dah-ban left his childhood home. Despite his mother's farewell he was in ecstacy and yet he said nothing of what was in his heart to Pe-tah-bo. Not only had he learned to keep his thoughts to himself but he could not have explained the high resolve which gripped him, the urge which had sent him forth, an unkempt savage, to the home of the whites.

Soon after his arrival he followed Pe-tah-bo to the trade shop and handed out his furs to be graded as the other's were. But when Merton Layard announced the total his eyes did not turn at once to the shelves as those of hunters always do. Neither did he make that first purchase of all Ojibwa boys, a rifle.

"I will not trade now," he said simply.

He turned and went out, leaving the manager staring after him.

"In fifteen years I've never seen that happen," Merton said to Emile Finlayson, his halfbreed assistant.

"It is Nee-tah-wee-gan's boy," Emile replied as if the statement explained everything.

Being a good fur trader, Merton knew all the gossip about Nee-tah-wee-gan, but the explanation was not enough.

"Strange lad," he said and went on with the trading.

It was the busiest time of the year for the manager and he did not think of Wen-dah-ban again, except to tell his wife of the incident, until after the fur brigade had departed for Fort Bruce, the headquarters post. Pe-tah-bo was one of the crew, and the boy remained at the fort. The day after the three York boats, carrying the entire winter's catch of fur, had departed, Wen-dah-ban entered the trade shop.

"You have come to trade?" Merton greeted him.

"No," Wen-dah-ban answered. "I do not need anything now."

Merton stared in amazement.

"What!" he said. "An Indian boy who does not need anything?"

"But I am not an Indian."

It was not a protest nor was it a declaration. Rather it was an announcement as if of a purpose. He stood there, a typical child of the wigwams, in shapeless moccasins, hatless, dirty, his scanty, ill made clothing hanging grotesquely, and yet there was something in his eyes which made the statement one of simple dignity.

For they were not the eyes of a native. Though dark they were clear and unafraid. Merton searched them for the shadows and the furtiveness of the aborigine, but they stared back steadily, glowing with a high resolve.

"I am not an Indian," the boy repeated, "and I have come to live with my own people."

"But Nee-tah-wee-gan is your mother."

"Her father was a Frenchman and my father was a white man. The white blood in me told me to come and live as the white man lives."

For a moment Merton studied him. There was none of the demanding insolence of the halfbreed, presuming on a mixed heritage. In his years as a trader he had learned how to handle that, but this boy puzzled him.

"How do you expect to begin?" he asked kindly.

"I will work for the great company."

"But what can you do?"

"I will learn to do anything."



A black bear came out of the brush.

"You are too young to be a tripper. You don't know a word of English, and——"

"But I can learn!" the boy broke in passionately. "My dream told me that I can be a white man."

"Your dream?" Merton repeated.

"Yes. This spring I fasted. You know it is the time when a boy becomes a man. And the seventh night I dreamed that I am white. Before that I thought much of it, even when I was little. But now I know. Something within told me that my dream was true. If I were an Indian would I feel that way? Would I wish to leave the hunting camp if I had only dreamed? At the fasting time the heart does not lie."

Though he had clothed his impassioned outburst in flowery Ojibwa, Merton was more than startled. The boy had spoken in the only language he knew, but the mental processes back of the words were different, a fact overshadowing in significance the strange longing harbored by a wigwam-bred child.

The post manager stared for a moment in thoughtful silence. The boy carried a smoke smell as strong as any Indian, but he did not have the Indian's hair or features. And never had Merton seen an Ojibwa's eyes glow as did Wen-dah-ban's.

He recalled, too, all the gossip about Nee-tah-wee-gan and her strange action in keeping the boy hidden until at last he had run away. The whole thing spelled mystery, but above all there was something gripping and compelling in the brave, confident declaration, something which convinced his heart against the knowledge gleaned in fifteen years of fur trading.

"By God!" Merton exclaimed in English, "I believe you are white!"

[To be continued.]

[Copyright: 1923: By Robert E. Pinkerton.]

Jancu Gian

BY

Blue Ribbon Fiction

KONRAD BERCOVICI

There Was the Hangman Ready to String Up the Gypsy Robin Hood, and Only a Girl Could Save Him—the Girl of His Own Race, or the Daughter of His Enemy, the Hated Greek.

AND of things as they are, I have this to say that there is as little wisdom or understanding when praising the virtues of men as there is to punish them for their vices. And the hand we bless because it has cared for a garden until its thousand rose bushes are of the same size and color is the cursed hand which has destroyed the ones that happened to be different from the others.

For men are called good when they are as the whole multitude is. But things as they are also perish together of the same disease. Then the unique, which when not destroyed is neglected, is the one which carries on life; life in a new form—but life nevertheless; procreating, reproducing itself; until by reason of numbers a new virtue is established out of the vice of yesterday. And what has been evil yesterday becomes good. And what has been neglected becomes beautiful. And what has been vicious, virtuous. For we know little of the sequence of things in life. And we know still less when our best deed will be the cause of the most heinous one. In the long chain of life evil will father the most beautiful thing — for flowers grow not on silk.

Now I will tell you the story of Jancu Gian—Jancu Gian, the "Haidue," the man who once spread terror the whole length of the Danube and to the length of the Prut river to where her arms lock the arms of the Danube to flow together into the Black sea, going together to their doom as they meet. And the name of Jancu Gian was also revered and hated along the Carpathian mountains, those tall giants which of yore divided Walachia from the country of the Maghyars—the tall and fierce Maghyars, who have waited for centuries for the opportunity to to invade the plains of Oltenia, the very first of the old Roman settlements in the Balkan peninsula. Oltenia, where the men are big and their light hair waves and hangs over their necks and their light blue eyes twinkle merrily, as if life were but a huge joke in which every one takes part. And as to the women of the Oltenia plains! Their brown arms are like the branches of trees, yet their ankles are as thin and as fleet as those of the deer. Their eyes are brown. Their hair, which they carry away from their foreheads under the wide "naframa," the homespun head cover, is black and is tied in a knot at the neck by a red ribbon. I shall not sing their praises. But this I will tell: that the wives of men living in the other parts of Walachia live in continuous fear when their husbands are traveling that part of the country. For theirs is an old saying, "When six men go to Oltenia, only one comes back; and that one because he was suddenly stricken blind."



An old priest, lifting the crucifix, motioned to be heard.

And of Jancu Gian's appearance I remember this: He was a very old man and I a very young child when I saw him. His hair was snow white and his beard, which reached to his belt, only tinged with gray. And so old was he and his eyelids so heavy he used to raise them with his finger when he wanted to look at some one. But he was as straight as a birch tree and his step was as springy as the step of a well rested, well nourished youth. When some one inquired about his health he replied by asking that a horseshoe be brought to him, a new one. This he would take in his two thickly veined brown hands, and, bending the iron shoe back and forth, he would break it in twain. And of his voice, I know that he could make it as cooing and soft as that of a dove. But his voice changed when his anger rose with the memory of the past; when telling us of a time in his life; when the country, from the black hills of Bucovina down to the green fields of Orsova, was owned by the Turks and ruled by the Fanariots. Ah! those Fanariots; the descendants of the Greek renegades who had accepted Mohammedanism in Constantinople and who were given Roumania as a spoiling ground.

As Jancu Gian told us about the sufferings of his people in those days his voice grew louder and louder until it filled us with terror. Our pulse quickened and responded to the vibration of his voice. It was as though a thousand beaten drums had suddenly reached their strongest and their quickest, and the beats of our blood were the very drum sticks which rapped on us.

O, for those breath taking hours at the fireside, while the wind was moaning outside and the snow was falling so thick on the ground and in the air we never knew whether the hours were the hours of the day or night.

And then suddenly Jancu Gian would quieten. He would lean heavily on the wall, his head bent low over his hairy chest, a few tears would roll down into his beard, winding between the folds of his old brown cheeks, and we would all begin to cry before sneaking off to our beds. Or we would go to lie down over the wide brick oven, to wait until the candle had flickered its last, the better to dream about the things we had heard. I vowed a thousand times to become a Haidue, to organise bands of which the best should be the chiefs; to lurk in the forest with them, in the fastnesses of mountains, and descend from time to time on the palaces of the despoilers of the country, destroying them and leading the cruel tyrants into captivity, where we should compel them to swear off their ways, to return what they had stolen to the people, and leave the shores of the Danube never to come back again.

And now to the story of Jancu Gian.

When Jancu Gian was twenty he was as handsome a youth as ever lived in the country village where his father was the blacksmith. He worked the whole week with his father, with hammer at anvil, and danced on Sunday from early morning to late at night, as did the other youths and maidens of the village, to the music the gypsies were making seated upon a table on the greensward in front of the inn.

And so sure was the father his son would continue the trade that the handles he made to his heavy sledgehammers were of the stoutest and oldest hickory, for, said he, these handles were to last not only his life long but also during the life of his son.

And the peasants were all proud of Jancu. His work was lasting and honest; it was done cheerfully. For there is an old proverb: When the nails in the horseshoes are driven in with laughter they will last much longer than when driven in with curses. And the horse shod by a laughing blacksmith will never slip and will live much longer than the one shod by a cheerless blacksmith.

Among the maidens of the village Jancu liked best Perita, the daughter of the priest. She knew better the angle in which to stick the red rose in her hair, and how to encircle herself with the narrow belt that held the blue front half into the gold tinseled green back half of her skirt together. Her white embroidered, large sleeved, open necked blouse was always more beautiful than any worn by the other girls of the village. And her teeth were like milk of corn, and her skin as fragrant and of the amber color of the first honey. And the smiling words she had! And her eyes always twinkled and her moist lips were always parted when she danced.

The whole village knew that Jancu and Perita were to be married soon. The handsomest young man had chosen the handsomest of the girls as the future mother of his children. Neither poverty nor riches divided the people of that village. Each one worked six days a week, to rest and dance on the seventh one. Jancu having no rivals, Christmas was set as the time by the parents for the wedding of their children.

One Sunday before the first snowfall, while the young peasants with their girl friends were dancing and singing outside the inn, turning round and round the table on which the gypsy musicians were sitting, scraping at their fiddles, and while the older



She keeps her skin smooth, fresh in spite of coarsening winds and dirt

Wind and dirt age a woman's skin—

In America's big cities women use this famous method to keep their skin fresh and supple

THE wind, itself an enemy, conspires with the soot of city smoke stacks and the dirt of the streets to change your skin. Unless you fight this coarsening, it will take away the first smooth freshness and leave your skin dry and coarse, older. In every big city today where the menace is greatest, women are using this famous method to keep their skin fresh and supple.

First the special cleansing that does more than cleanse

Give your skin a nightly cleansing with the cold cream that contains just the right amount and kind of oil to work in and out without clogging—Pond's *Cold* Cream. So rich it cleans thoroughly and keeps the skin beautifully supple too. It is the special softening oil in this cream which counteracts the drying effect of wind and gives your skin the beautiful suppleness you want. Yet it is light enough to wipe off and never clog the pores.

And then the unfailing outdoor protection

Never fail to apply before going out, the delicate vanishing cream known in almost every country for its famous protection—Pond's *Vanishing* Cream. It contains the most effective softening and soothing ingredient known to skin specialists, keeps your skin smooth, fully protected from coarsening winds.

Use this double method. To meet the two great needs of the skin, Pond's developed these two famous creams. First the cold cream that cleans and oils. Then the famous outdoor protection. Wherever you live, under the most trying conditions, they will keep your skin beautifully smooth and fresh. These creams are found in all department and drug stores. They contain nothing which promotes the growth of hair. The Pond's Extract Co., 131 Hudson St., New York.

POND'S
Vanishing Cream and Cold Cream

Jancu Gian

men were tasting the barrels of new wine that had just arrived for the inn, smacking knowing tongues against roof of mouth before uttering opinion of quality to the attending potbellied innkeeper; while this was going on a carriage, in which two men and a woman were sitting, a carriage drawn by four horses in silver studded harness, bells tinkling over their necks, was seen coming.

Instantly the gypsies stopped playing and clambered down from the table. The dancing ceased, and the peasants spilled the contents of glasses to get their hands free so as to uncover their heads. The innkeeper bent to the ground, cringing like a dog, crawled almost on his fours to the carriage.

It had been murmured about the village for some time, and the news came from the priest, who was the only one in the village to receive news from the state or government, that a new prefect was coming to administer that part of the country. But the peasants along the Moldava river had never paid much heed to such changes. A new prefect or an old prefect never caused much difference. Their own quarrels were settled by the priest and their primar, the mayor, who also collected their taxes. Seldom, if ever, had a prefect visited their village, but when that stately carriage approached the inn they were all certain that it was the prefect. And so haughty and cruel did he look, so disdainful of their presence, that the old proud spirit was humbled in many of them. They stood with their fur caps in hand looking at the people in the carriage and being overlooked by the prefect and the other two as if they were cattle pasturing at some distance.

Suddenly the prefect, the young humpback with vast black mustache and cruel eyes, rose in his seat and began to gesticulate like a wild man. The primar, the mayor, had by that time arrived from his home and was humbly and officiously bowing to his superior. The old head of the village could not understand a word of what the younger one said, for he spoke a different language, Greek, from the one of our country, which the peasants did not understand.

Then, in greater rage, the prefect pointed toward Jancu Gian, who was standing at a distance with an arm around the waist of his beloved and the tall fur cap tilted insolently and proudly on his forehead. It was not that Jancu Gian had deliberately intended to offend the prefect—he had never been insolent to any one—but neither had he ever humbled himself to another man, for he was proud with the pride of his youth and strength. He had only forgotten to bare his head. Perhaps because his right hand happened to be in the clasp of the left one of his beloved!

After the humpback had raged for a few moments Jancu understood the reason, but he was too proud to do as he was expected. The man sitting near the prefect then explained in Wallachian to the mayor and asked that the boy be called to the carriage.

Jancu, still with fur cap on, with his arms folded across his breast, approached slowly when he was beckoned to do so. The boy had hardly come near enough when the cane of the prefect came smashing down over his face.

An hour later the carriage, driven by a pale and frantic woman, returned to the prefecture. The two men were dead on their seats.

JANCU GIAN had taken refuge in the forest, never again to dance as a free man at the inn. Never again to sing his song when driving the iron nails through the shoes on the horses' hoofs.

But this was only the beginning, for the mild, soft spoken boy soon became the terror of the oppressors of his country. No sooner had a wrong been done by the hirelings of the oppressors than Jancu Gian, around whom a group of youths from his own village had assembled, was already avenging it. Whole herds of cattle owned by the oppressors were driven away and disappeared; houses went up in flames like so many match sticks. Those who had sinned against the people paid for it with their lives.

The government set a price on Jancu Gian's head. But there was not one peasant mean enough, black hearted enough, to even desire such gold. A year later there were a hundred Jancu Gians with organized bands lurking in the forests and mountains or gliding rafts on the rivers. Being the prefect of a district was no longer an appanage given to a faithful servant. It came to be considered a punishment. Exiled Greek boyars, living on lands which they had despoiled, trembled every night, lest Jancu Gian, the Haiduc, appear from nowhere, across the mountains, across rivers, suddenly, to avenge some wrong that one of the hirelings had done.

The peasants, who at first were themselves afraid of the bandits, learned in time who were their friends. And, though occasionally they were asked to separate themselves from a few lambs or a calf to furnish meat for the men in the forests, stories began to circulate about good deeds done by Jancu Gian and his band. Poor widows were succored; healthy, strong youths dressed like peasants appeared on moonlit nights, just in time, to drive the oxen of the widow's plow, or came with scythes to cut the grain or to thrash it, without exacting any pay for their labors.

The gypsies and story tellers began to sing songs of praise—at times veiled and at times bold and frank, about Jancu Gian and his Haiducs, who gave to the poor what they took from the rich. And many a time after a battle had occurred between the Haiducs and the gendarmes, and when groups of Haiducs and gendarmes were lying in pools of blood in front of the church, the priest's first prayer for the dead was uttered for the ones in fur caps and red sashes and not for the ones in brass buttoned uniforms and long swords. Other youths, the country over, fired by the example of Jancu Gian, formed avenging hordes. And, so as to better spread terror, each chief called himself "Jancu Gian."

And now I will tell you what happened to Perita: After Jancu had flown into the forest, her father, the priest who carried his vestments by grace of the government and in whose pay he was, turned his face away from the youth. Jancu had speech with the man of God several times, watching for an opportunity at cross roads, but never again was it given him to lay his eyes on the beautiful Perita. The peasants of the village expected the Haiduc to come and take her by force or violence, but Jancu respected the priest, although his conduct embittered his life. And another thing: that same priest had said the blessing at the wedding of his own father and mother, and he could not think of laying hands on him or doing him violence. And, though Jancu suffered greatly, crying in the lap of his mother when he came to see her at unexpected hours of the night, he still looked upon the priest as the man of God. And the bitterer he became against the Fanariots, for it was because of them that he was separated from the woman of his choice.

And Perita, who had always been so gay, whose speech was always the music of laughter, who had danced more than she had walked! Perita's eyes lost their twinkle and her knees sagged; her honeyed skin lost its fragrance and her lips parched as dry as the skin of an apple forgotten by the pickers but whose stem was too strong to let it fall and rot.

After the first year passed other youths of the village, urged on by the priest himself and by their own memories of Perita's loveliness, offered to marry her, for it became known to all that the priest would never permit his daughter to marry a Haiduc upon whose head a price was laid. At times Perita, whose youth cried for life, would come out to the inn and dance with some young man, but his hands upon her bare arms made her feel as if ice had touched her and her step would be so heavy and so unrhythmical that she would break away and cry in shame.

In time she became known as Jancu Gian's fiancée. Her misfortune and her sadness became one of the things of the village of which everybody was aware and of which

nobody spoke. People merely shook their heads when they saw her sitting in front of her father's house; they did not wonder. And when they saw her looking aimlessly at the passersby their hearts saddened. The priest and his wife accepted what had happened as done by the hand of God.

At first Jancu Gian suffered very much because of his separation from Perita, but in time he began to reason that it was perhaps for the best. What would he have done if he had taken her with him into the forest? Compelled to hack his way through from one surrounded forest to another; digging his way out from caves in which he had taken refuge; on horseback at night to reach the place where he had to avenge some wrong. What would he have done if he had had a wife to take care of?

Occasionally, landing on Sunday in a village, he and his men would snatch a dance at an inn before they were recognized. At times they danced on even after they were recognized. His reputation frequently only spurred the maidens to vie with each other as to who should dance longer with him. There were many buxom girls ready to follow him wherever he desired, and many a time Jancu Gian himself had almost been caught in the noose of his passion, his vigor, his youth, but the memory of that Sunday morning when he stood with arm around Perita, fur cap on his head, first facing that humpback and his hireling he had killed, would bring prudence to his mind, and Jancu Gian would depart before things had gone too far. Though he always remembered a certain promise he had made to Perita, it was said of him by those who knew that his lips savored of the kisses he had received from the girls of a hundred villages.

AMONG the Greek oppressors of the peasants there were none so harsh and so hated as a man by the name of Stavidis. Jancu Gian finally decided to avenge the wrongs done by that man. Stavidis, who lived in a castle he had built close to the shore of the Danube, surrounded by a high brick wall and guarded inside and outside by picked men and fierce dogs, knew what was coming. He organized posses of men and dogs who combed the forests as do hunters in search of game, and many a time a pitched battle ensued in which men of either side paid with their lives for their audacity.

In time the enmity between Stavidis and Jancu Gian lost its national character and became a very personal affair between the two men. So one night Jancu Gian, alone on his horse, after bidding his friends to wait for him patiently in the forest until he called them by a given signal, took the road that led to the palace of the Greek. It was not the first time that Jancu Gian had thus departed on a single handed expedition. Every time he had done so his men had remained singing quietly around the fire, to make the vigil easier, fretting impatiently until their chief should call them. For they were impetuous youths, eager not only to avenge the wrongs their people suffered but also to show personal valor. And many a one hoped to make his own name as well feared as Jancu Gian's.

But that night, after Jancu had left, the youngest of them did not dare raise his voice in chant. The twenty or more men sat silently around the fire of wet wood which refused to burn brightly and smoked without giving either warmth or light. An hour after their chief had gone, and following his order, they went each to a different point, surrounding the castle in a wide circle, from where they communicated with one another by imitating the howls and cries of forest animals. They were to wait, each at his own post, until they should hear Jancu's own signal, a peculiar call Jancu had invented for himself, which imitated no beast and did not seem possible to be voiced by a human being.

The whole night his men waited for the signal of their chief, and while waiting they kept calling to one another, until it seemed that the whole countryside had been invaded by more wolves and other denizens of the wilds than existed in the whole wide world.

In the morning, unable to resist, the Haiducs approached from different sides, verging toward the castle of the Greek. At high sun time they found Jancu, with a bullet in his chest, lying by the roadside. Near him sat a young, dark eyed, dark haired, olive skinned girl, whom they recognized to be Stavidis' only daughter, trying to stanch the blood and keep down the fever of the man with water which she brought in her cupped palms from a rivulet flowing near by.

Xanta looked up appealingly to the men when she saw the wounded man thrown onto a horse.

"Where are you taking him?" she cried, wringing her hands.

"To die among friends," answered the older of the Haiducs as the horse was already on the way.

A month later, when Jancu Gian had miraculously recovered from his wound, he told his men how he had made his way into the very room occupied by the Greek. But it so happened that Stavidis was not at home that night. After going through several rooms, garroting and gagging the servants, he came upon the room occupied by the girl, who alone of her family was at



Xanta.

home. By that time one of the servants, having freed himself, freed the others, and they rushed Jancu while he was in the room of the girl wondering whether he should take her as hostage or not. His waiting horse fled, scared at the sound of so many shots without the master being in the saddle. The servants, twenty in number, headed by the girl, were constantly upon him. At last, just as he had thought he had eluded them—— But he remembered nothing of what happened afterwards except a stinging pain, a numbing of the knees, and the uselessness of his arms.

When he opened his eyes again Xanta was near him bathing his wound. There were no servants around her; either she had sent them away or they were not aware that their mistress was attending the wounded Haiduc.

All during his convalescence Jancu thought of the girl, and the more he thought or her the more he considered himself unworthy of his calling. She was the daughter of the most hated of the Greeks and he was Jancu Gian, whom all his people expected to hate and despise and destroy all fanariots. Only a traitor could think such thoughts of the daughter of the enemy of the people. And Perita! Was he forgetting Perita who waited for him!

STILL, when he was well enough to go about alone, Jancu, disguising himself thoroughly, arranged to get within the inclosure of the Stavidis home, to catch a glimpse of the girl. He saw her, unbeknown to her, from a distance several times. And once, when he had come too near, though he was disguised as a peddler of penny-books, she raised her head and looked into his eyes at the sound of his voice. The next moment she had pulled off his false beard.

"Why hast thou come here?" she asked him. "Is it to murder my father?"

"To see you," Jancu replied, "to hear your voice!"

They remained standing, looking at each other. Then Xanta, fearing that Jancu should be recognized by the servants, now that she had torn off his disguise, guided him herself out of the gate.

The Haiducs wondered why Jancu suddenly resisted several tempting occasions when he could have raided and destroyed the Stavidis castle and all its people. Several times complete plans and suggestions of how to accomplish that were brought to him by one or another of his men, but every time Jancu postponed the fray. Angered, several men left Jancu to form a band of their own to destroy the Stavidis home and kill every soul in it.

He again sought to see Xanta. It was with the intention to warn her. But he learned that she had been sent away to some other boyar's house, exactly which one nobody knew. From then on every time a raid was planned by the Haiducs on some Greek boyar Jancu Gian was the one who interfered, for there was no possible way of knowing whether Xanta, the daughter of the Greek, was not in the place they intended to raid and destroy.

Angered and dispirted because of the inactivity, more Haiducs of Jancu Gian left him and joined other chieftains carrying on the avenging work.

His sudden inactivity was only known to the Haiducs. His name continued to strike terror to the hearts of the enemies of his people. Jancu, almost alone, took to wandering; going from one village to the other, disguised as a peddler or an itinerant story teller.

And lo! one day as Jancu was drinking a small pitcher of wine in one of the inns he frequented, gendarmes overpowered him. Before he had time to move a finger he was ligoted and thrown to the ground. One of his own men had betrayed him for thirty silver pieces.

His capture caused a sensation, yet so great in numbers were the ones who now openly spoke out their admiration for the man that the authorities, headed as they were by Greeks, dared not make short work of the man. His trial was purposely held in a small village.

The roads leading to that village crowded with people who had come across mountains and rivers to be there and see with their own eyes the man who had in such a short time put fear into the hearts of the men who had oppressed them. Fathers carried young sons on their shoulders in the hope that their offspring would, by catching a glimpse of the Haiduc, grow themselves to be true Roumanians. Mothers carried their breast babies, hoping that by some miracle Jancu Gian's eyes might rest on them.

Yet even while the trial was going on, with thousands of people waiting outside the little red brick courthouse, the scaffold was being erected and the hangman, surrounded by half an army, was adjusting the trap and trying out the noose.

Only two hours after he had been brought before the judges, ligoted in ropes and chains, so that he could not move nor stand, Jancu Gian was carried to the gallows at the bottom of a manure van, dragged by a lame donkey, between two deep rows of soldiers.

Awed by the spectacle, though deeply angered, thousands of peasants surrounded the scaffold, after ten or more rows of soldiers had encircled it.

THE hangman, who according to custom wore a hideous black mask on his face and was dressed in a blood red garment that covered him from head to foot, bowed to the people in mockery. In giving the last touches to the noose and to the trap he farcically attracted the attention of the people by his vile gestures.

Jancu, who had by that time managed to turn round to have a last look at the upturned faces of people he loved so well, saw Perita standing near her father. At the other end stood Xanta. He could see she was alone and that her hair was disheveled. It was plain to him she had come a long distance.

When the hangman had about finished his antics an old priest, his face framed by a long, white beard that reached almost to his belt, made his way to the scaffold near the Haiduc. Lifting the crucifix in one hand, he raised his other hand and motioned to the people that he wanted to be heard.

"Hear ye!" he called out. "There is an old custom among our people in this, our country. If any woman who hears me is willing to marry this man and have the hangman act as priest, and a tent in the cemetery be the place of their wedding, this man's life will be given to her. But, lest there should be too much haste, I must explain that the hangman blesses their wedding—not in the name of God, but in the name of the evil one—the children born of such a wedding, and the children of the children for seven generations, shall never be allowed in church; and, wherever they are, they shall wear a red band on which a black skull is painted and a rope on their necks so as to be known by everybody. And the woman and the man shall forever wear a rope noose on their necks and a red, cone shaped cap on their heads; and every month they shall be visited by the hangman, who will break bread with them and drink water from the same pitcher and also be godfather to the children."

This, and many other gruesome descriptions, were made by the priest.

Jancu looked at Perita. At first there were many other girls in the crowd ready to make the great sacrifice and save him from the hangman's noose. But as the priest described in great detail the ceremonies the girls covered their faces and disappeared from the crowd.

Perita was the one to hold out the longest. She seemed impatient to hear the end of the priest's description. But as they continued her head bent lower and lower, so that when the priest finally called out whether there was a woman who wanted to marry the condemned man, Perita's face was in her hands.

But a loud cry from the other end burst from the crowd. It was Xantas' voice, answering to the question of the priest with a loud: "Ego!"

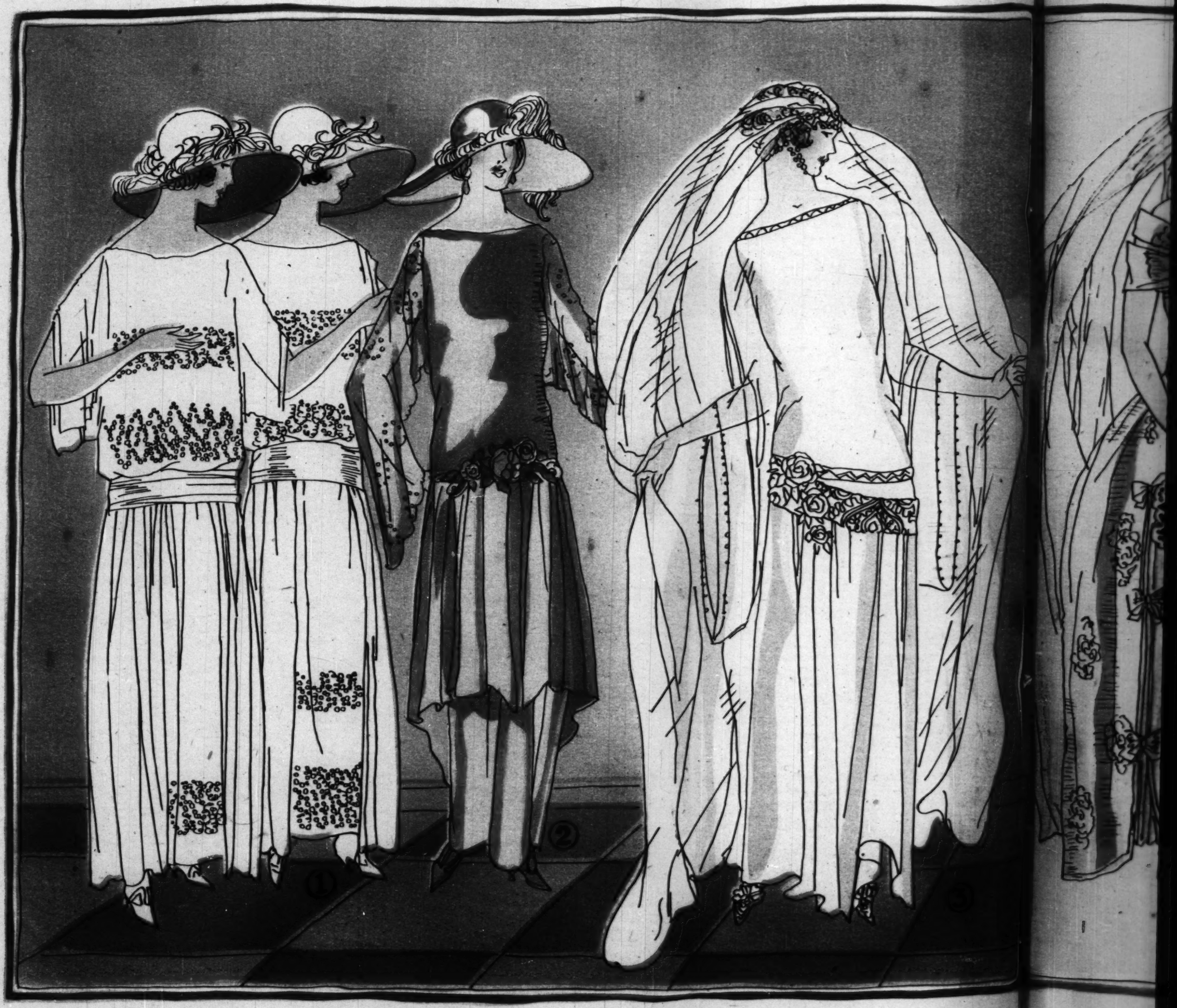
And so great was the joy of the people that their Jancu had been saved that not one-tenth of the ceremonies described by the priest were carried out.

"Why this pistol in your hand?" asked Jancu when he had remained alone with his wife.

"It was prepared to shoot you with before the hangman's noose should encircle your neck."

And because an "enemy's" daughter had saved their chief the Haiducs ceased their raids against the Greeks' boyars; for the peasants began to see that even serpents are not all poisonous.

[Copyright: 1923: By Konrad Bercovici.]



CENTURIES of BRIDALS OPEN WARDROBES to

This department appears every day in the Daily Tribune.

NEW YORK.—(Special Correspondence.)—With a vogue for white in evening wear in the ascendency, and a passion for laying aside for future generations, be it ducats or dress, on the decline, it should be an easy matter to plan wedding dress and party gown as one.

Simplicity should be its note. Whether of shining satin or diaphanous chiffon, the gown of the bride should throw her personality into the spotlight. This can be done only—so one of the most sought after makers of wedding gowns in New York tells me, and I agree with her—by keeping the gown itself as simple as possible. By this means, chiefly, sticking to one fabric.

You have made your choice of fabric. It is to be dignified white satin or girlish white chiffon. Your design is chosen. Straight lines for the satin, bouffant effect for the chiffon.

Never was there a better year to bring out old family treasures for the wedding. The fancy for flounces, berthas, panels, coronet headdresses and the like of lace makes the possession of such a blessing, instead of an agony, as it has been known to be. Even if it was grandmother's and her mother's before that, old lace has not always been so amenable as at this hour. So too, with the wedding dress "that has always been worn by the brides of our family." It is joyously adapting itself to the mood of the moment—panels for example. Lengths of rich, creamy, ancient satin hold no terrors now for the designer.

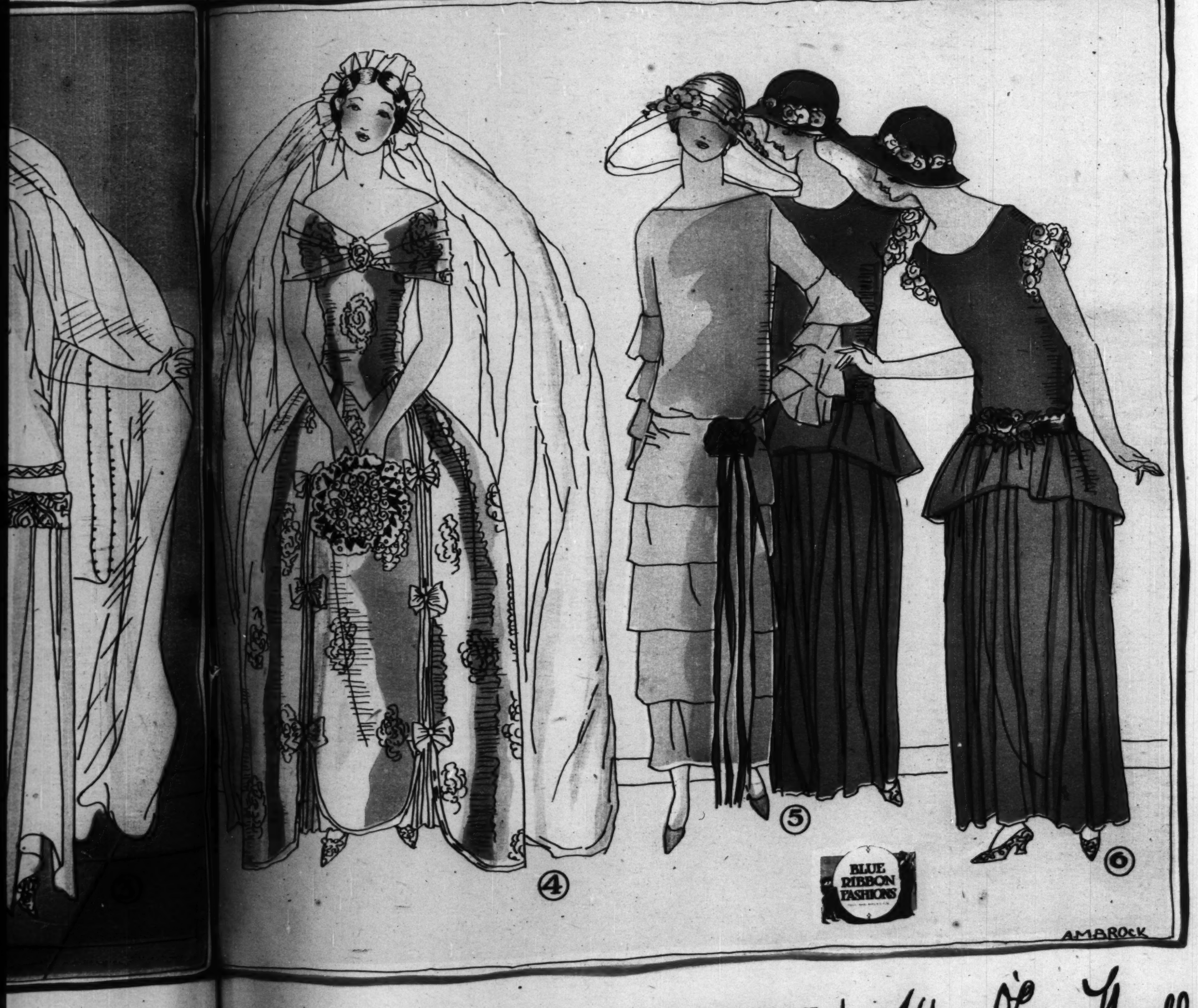
Today I am illustrating two bridals. Both are picturesque, yet appeal to different types. The bride to the left is decidedly of a period; the one to the right suggests a figure from a story, too, but she is quite of the moment, also, with her straight neck line, long basque, full skirt with irregular hem, and dropped waistline. This particularly charming and elegant gown is of ivory tinted satin, as one would expect. The long, flaring sleeves are of chiffon, lightly bordered with pearls and crystal. The girdle is of pearls and crystal.

For the matron of honor in the group on the left, a dress of orchid crepe has been designed, with sleeves of lighter hue. Its tunic drops in cascades to the bottom of the skirt in the back. Massed at the low waistline in front are made flowers of deep pastel shades, tied behind with a flat ribbon bow.

The accent of crystal is also found in loops on the dresses of the bridesmaids. These are of yellow crepe de chine with paneled sides. They wear yellow chiffon hats faced with orchid, and ostrich feather trimming on the hats both of maids and matrons contributes to the note of modishness.

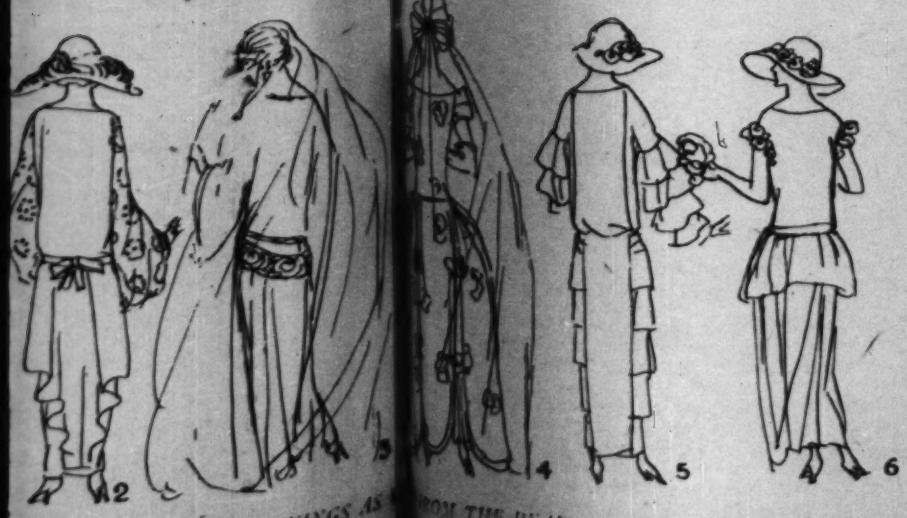


TODAY'S DRAWINGS B[Y] ... FROM THE REAR



WARDROBES to the GIRL of TODAY

by Mary Homer Newell



TODAY'S DRAWINGS AS FROM THE REAR

In the second group, the bride has sought the period of bows and bouffancy for her inspiration. This is the dress for the piquant maid, as the lily slender girl finds her fate, speaking fashion wise, in the wedding dress of the other group.

Heavy white taffeta, brocaded with silver, is used. The period of 1860, with its resort to modestly fichued shoulders and stiffly outstanding skirts that allow only the most prim peep at a tulle petticoat would proclaim itself here, if the parted hair, ruched halo of veil, and paper coiffed bouquet did not. The spirt is paneled, corded with silver ribbon, and fastened at intervals with stiff bows.

The maid of honor comes wearing crepe of a new shade of pink. She has tiers of flounces on her skirt and the same on her sleeves. A blue ribbon cocarde with streaming ends unites her fate as to color scheme with that of the bridesmaids. Take special note of the rounded effect of the back of this gown. It's quite the thing for skirt flounces to quit in the quarter or half stretch, back or front, and for panels or drapery to complete the race.

The bridesmaids' dresses of crepe tell only a brief story of the flounce. These foreshortened effects are a concession to the balloon skirt of the earlier period which they are designed to accompany.

The rage for ribbon made garniture, characteristic of the times, shows itself in the cap sleeves and in the decoration of the picot edged ribbon girdles. The hat wreaths of all three attendants are of hand made ribbon roses. Two shades of pink are used.

There is room today for a great deal of needlework, it will be seen, on wedding dresses and dresses to be worn at weddings. It is the sort that the modern woman loves, giving a maximum of effect with a minimum of strain on eyesight and patience. Making ribbon flowers is the favored indoor sport.

If the wedding is in the afternoon, pearl gray, and light yellow beige shades are much employed for bridesmaids' dresses, with the maid of honor wearing, say, Lanvin green. A night wedding calls for stronger tones than grays and beiges. Here the regular evening shades, French blues, the new shell pink, sea green, and old rose, are seen. Chiffons and laces carry the day in fabrics.

Reverting again to old family lace and the wedding veil, than which nothing at the wedding is more important, clever use was made of two different sorts by one house here. One piece was made up into a huge Spanish comb. From this the point lace family wedding veil was suspended, mantillalike. A bandeau of lace went around the bride's forehead. The dress had a long court train, on which family lace was centered; tulle edged the court train.

[Copyright: 1923: By The Chicago Tribune.]

JUST OUT OF COLLEGE

By W. E. HILL.

Copyright 1923 by The Chicago Tribune.



This, my dear, was one of the leading lights of the Senior Dramatic Society. But not for nothing did Gordon create a sensation doing Louka in "Arms and the Man." He's carrying on the good work, striving like mad to make the community players letter perfect in "The Tragedy of Man."



The cautious graduate: Selby believes in looking twice if not thrice before leaping into the world of affairs. Selby is not sure just what vocation his presence will grace—poetry, maybe, or perhaps a fling at the diplomatic service. Certain not papa's offer of a job in the woolen mills, where you work up from the bottom. To be on the safe side, Selby is going to travel in Spain and Italy for a couple of years. Just until he finds himself.



Carolyn is doing a little post-graduate work preparatory to going up to the neck in settlement work. She's specializing in scientific feeding—with reference to the very young and the very old.



Young man darnedest to lege. If tho



Wallace is learning papa's business very much from the ground up. Wallace busted out junior year—he's listed in the catalogue "ex-1923." Wallace was bent on marrying a Follies girl and going in for art, but papa thought differently.



"Nineteen twenty-two this way!" The reunion luncheon in the rose room of the Hotel Plazaza is being lavishly attended by loyal alumnae from far and near. The group in the lobby, waiting for the claps to gather, numbers five of 1922's most representative girls. From left to right we have with us this noontide Mabel Oval, permanent class secretary and treasurer; Harriet Gobang, easily the most popular girl in the class; Lura Applejohn, the class beauty; Lillian Snee (she wrote those perfectly splendid verses in the Lit beginning "close not the door, a chaliced vista gleaming with naked catkins and bitter sweet yawns before," etc.), and last but not least, Isabelle Mary Gregg, just a nice, sweet girl. Isabelle Mary was class president senior year and was greatly praised for her rendering of Petruchio in "Taming of the Shrew." Isabelle packed every single line with meaning, those lucky ones who were present at senior dramatics affirm. It's going to be such a merry party! Already Harriet (she has such a sense of the ridiculous, my dear) is saying, "And will you ever forget the time Kate Hogg's roommate dressed up in the watchman's clothes and nearly scared her to death!"

Oh, those
had a terri
in a blue
nothing in



a little post-graduate work
ng up to the neck in settle-
s specializing in scientific
erence to the very young



Plazaza is being lavishly at-
clans to gather, numbers five
Mabel Oval, permanent class
Applejohn, the class beauty;
ot the door, a chaliced vista
st, Isabelle Mary Gregg, just
ed for her rendering of Petru-
cky ones who were present at
s such a sense of the ridicu-
dressed up in the watchman's



Young man in the cloak and suit trade doing his darnedest to look like something just out of college. If those college boys *will* set the styles—!



The late crop of wild oats is no less wild because it happens after graduation. Just look at Harvey B. Tonge! The leader at all Y. M. C. A. gatherings, junior and senior years. "Now, men," he used to announce, "I want every one who can to come to the Y. M. next Friday evening and hear the Reverend Doctor Brankle of Montague Centre speak on his work in China. Let's show Doctor Brankle that we're with him to a man in his great work!" And now will you look at him! Spending the evening with cousins in Walrus street playing hearts for prizes, mind you. Harvey is carrying off second prize—a padded gray silk muffler!



The fraternity hound, Brother Wooley of the noble brotherhood of Phi Magenta Tau, is on a bi-monthly trip to the halls of his Alma Mater. Seven months in the cold, cold world and the bond business have not caused Brother Wooley to forget for an instant that the sacred bonds of Phi Magenta Tau are more precious than anything else in life—as Brother Wooley will tell the assembled Phi Magentas on the eve of his arrival, and whom Phi Magenta Tau hath joined let no worldly interest put asunder.



Oh, those college friendships! They just don't last any time. Marguerite and Grace had a terrible crush on each other all senior year, and now they're lucky to meet once in a blue moon. Marguerite is engaged and Grace is taking up basket weaving. Just nothing in common.



"Well, by gee, if it isn't old 'Kidney' Rutherford! Seen any of the fellas? Say, how about getting up a little reunion some night next week?" etc. The very college spirited graduate wants to get up a little song fest. "We gotta do something to the 1922 bunch together!" he adds.

THE ROOM ON THE ROOF

The Story of a Crime in a Skyscraper - - - - - - by Will Payne

FINAL INSTALLMENT.

Freedom—and Happier Bonds.

AT the sound of her voice Steinman turned, staring at her out of dull and sunken eyes. It struck upon her heart, for he looked, she thought, like a lost, bewildered child. Moving quickly toward him, her voice lilted at him again: "Why didn't you let me know where you were? I've been anxious about you." She was beside him, holding out her hand, smiling. "I came up here to scold you. You must let me know where you are."

It was only instinct that led her to babble to him, as one does to restore the composure of a frightened child. "I expected you would be coming to see me here in Chicago. Aunty Prothroe told me you'd left Slow River, but I thought you'd only gone for a little rest." She kept on talking to him, saying just anything; smiling at him, meanwhile, her shining eyes saying more than her tongue. All the while Steinman—only a foot above her in spite of the two steps—was looking down into her face, as though examining it anew, the frost in his mind slowly thawing; answering her, when an answer was necessary, by a monosyllable or a motion of the head.

She didn't mind the words, saying anything that came along: "You've been well, haven't you? Have you a nice place to stay here in Chicago? Do you like to go to the theater? We must go some evening."

Her intuitions felt his forlornness like an icy breath. All her sympathetic emotions—balked in another direction—flowed out to him. The womanly urge to love and help found, at the moment, an object in this absurd little figure, with sunken cheeks and eyes. She babbled on only for the sake of being near him and shining at him. The frost in his mind was melting. "Are you tired now? Would you rather go away for a while? I'll arrange it with Mr. Harwood if you would."

"So-o!" he said, like one coming, tentatively, to the realization of an odd fact. "The olt man hass a friend?"

IT seemed to her the most pathetic question she had ever heard; and the sweet lilt in her voice came from the heart as she replied, "Yes, indeed, you have a friend! A good friend! If there's anything—you wish different, you must tell me. Is there anything—you wish different?"

Again for a moment his woebegone eyes examined her face, as though making it out anew. His thin hand went up to stroke the beard that was not there, so the fingers raked his hollow cheeks. With a kind of tragic whimsicalness, he remarked:

"When you gome oud here I am looging down and thinking mebbe it's bedder I go ofer, yess?" He made it a sort of question, as though provisionally submitting the point for her opinion.

She laughed, low and fondly, as though that were a sort of intimate little joke between them, and tucked her hand under his arm, saying, "That wouldn't do at all! Come inside and tell me about it." For when he put that tentative sort of question, she knew that something was very wrong. It called up her protective emotion for this little man. She spread sheltering wings.

The numb chill in his mind melting, he let her lead him into the roof room. "Whatever is wrong, you must tell me," she said, in a sort of intimate hush. "I'm going to be your friend."



Free!

He gave a nod as though he had quite made up his mind to that, and, sitting in front of her, hooked up his heels on the rung of the chair, in the way she remembered, clapping his little hands on the upthrust knees. He used to sit that way in their talks at Slow River.

"I tell you all aboud it," he announced. "Only you I tell, nobody else; because I guess mebbe you lofe the olt man liddle for his own sage, yess?"

"Of course I love you," she replied, in an undertone, her eyes full upon his. He considered that, almost impersonally, it seemed, and nodded:

"I belief so. Nobody else gares any more aboud him than an olt shoe. Gurlin, Grom, Harwood—they say he iss an olt mutt, a kind of idiot that p... a twist in his p... that we get a g... invention oud o... get that invention o... lige you get peas o... a pod and throw t... pod away. That ... what they all think."

BECAUSE he w... not complain... but merely stating ... fact—quite impers... ally — Elizabeth's throat tightened.

"I tell you all about it," he went on. "That be good for my soul, yess? I ged all the lies oud of my system for once." With the whimsical, poignantly humorous touch which she knew aforetime, he added, "My goodness, that be some job—gedding all the lies oud my system. That tage some time."

"We can have hours," she assured him offhand. At any rate Nat had said that he would be engaged for an hour.

He deliberated, trying to marshal many facts; and tapped his capacious forehead with a meager finger.

"I had this invention in my prain. I could do it. I was sure of thad. But there was Gurlin, all while lige a fly buzz in your ear. He has his foolish, pig head ideas — his big elephant camera." He stretched his small arms to indicate the dimensions. "Half dozen lenses to tage one picture on top the other, for colors, and all such contrivances. It iss absurd, but that man got it stuck in his pig head. He goes insisting I worg after his foolish ideas. Me! I can't spend all my life to argue with him, and ged called a plockhead for my pains. I haf to humor him."

She realized how little resistance he would offer to the irascible, stubborn camera maker.

"I pretend to listen ... me nerfous—lige a dog gome barging at you efery minute. I work along my own ideas whad I can and humor Gurlin. Then Grom comes in—Grom."

He spent a moment surveying Grom from an impartial distance.

"Whad a man! He iss smard to fool eferybody else—and fool himself worst of

the end, yess? He lies ... body. He gomes buzz... aboud Gurlin. He s... will swindle me oud t... tion—shuck oud the ... throw away the pod. ... don'd lige that so much ... lige Gurlin at all. S... while Grom is buzzing ... buzz, buzz! Why abou... great invention and tu... to Gurlin, when Gur... decent ideas to begin w... it all oud myself? Gr... fortune for my inventi... buzz."

WITH perfect candor ... dainly, I know I'm ... ness. I sign some kin... lin and it says I don't ... finds that contract in ... it to me. Smard, lige ... I listen to Grom. I ... oud with nothing af... finished. I haf that in ... in my prain. So we g... arranges that. He s... some still pictures tha... for experiment purpos... no good at all for ... Grom says we got to ... knows nothing aboud ... we show him those ... show child a rattle; w... ested. So smard Gro...

"One of those pict... deep, round, lige you ... in a stereoscope. E... purpose it is just a ... eggsactly the right fo... eggsactly the right sp... stereoscope effect. ... and you lose it. But ... way to handle a lawy...

"So we begin with ... my goodness! he don't ... liddle lying! Grom ... with Gurlin that he ... and tears it up before ... Harwood is satisfied. ... he geds the inventio... Slow River."

He raked his cheek ...

"I cannod tell yo... you could not under... understand without ... Harwood we get mo... natural colors and t... Thad mages it hard—... so much experiment. ... the ride idea—but to ... time. I mage six len... the lens. You cateh ... solf the problem th... too. I gif him credi... on one side his hea... all lies. He worgs, ... quide a bid. I gif hi...

"But he don'd h... cannod wait. I gif h... was nod a man of s... aboud idea and inve... don't gare to mage ... any more than Gurl... he gares is the mo... patience. He can'd ... Grom starts buzzing ... hundred years—no ... in a lifetime. He s... restless and preddy ... unless we show him ... where we be with ... buy our grub while ... buzzing again; he ... Harwood something ...

"Then he says if ... probably Harwood c... he wanted us to ch... a smard lawyer; he ... can we do against h... peas and throw awa... always buzzing. M... and quiet to worg ... But, my goodness! ... Grom always buzzin...

He drew his fing... gave her an odd, sid... he would rather hav... to follow.

"So, gomes long ... starts some more ab... at it myself—much ... . . . Yess, I help ... to mage a fake p... with. He takes ...

THE ROOM THE ROOF



Will Payne

kind of idiot that got a twist in his prain that we get a great invention oud of. We get that invention oul lige you get peas oul a pod and throw the pod away. That is what they all think."

BECAUSE he was not complaining but merely stating a fact—quite impersonally — Elizabeth's throat tightened.

"I tell you all aboud it," he went on. "That be good for my soul, yess? I ged all the lies oud of my system for once." With that whimsical, poignantly humorous touch which she knew aforetime, he added, "My goodness, that be some job—gedding all the lies oud my system. That tage some time."

"We can have hours," she assured him offhand. At any rate Nat had said that he would be engaged for an hour.

He deliberated, trying to marshal many facts; and tapped his capacious forehead with a meager finger:

"I had this invention in my prain. I could do it. I was sure of thad. But there was Gurlin, all while lige a fly buzz in your ear. He has his foolish, pig head ideas — his big elephant camera." He stretched his small arms to indicate the dimensions. "Half dozen lenses to tage one picture on top the other, for colors, and all such contrivances. It is absurd, but that man got it stuck in his pig head. He geep insisting I worg along his foolish ideas. Me? I can't spend all my life to argue with him. and ged called a plockhead for my pains. I haf to humor him."

She realized how little resistance he would offer to the irascible, stubborn camera maker.

"I pretend to listen It wastes whole lot time. It geeps ous—lige a dog gome barging at you minute. I work along my own ideas can and humor Gurlin. Then Grom in—Grom."

pent a moment surveying Krom from partial distance.

ad a man! He is smard to fool dy else—and fool himself worst is the end, yess? He lies to eferybody. He gomes buzzing to me aboud Gurlin. He says Gurlin will swindle me oud the invention—shuck oud the peas and throw away the pod. Well, I don'd lige that so much. I don'd lige Gurlin at all. So all the while Grom is buzzing to me—buzz, buzz! Why should I mage great invention and turn it ofer to Gurlin, when Gurlin hass only two decent ideas to begin with and I really worg it all oud myself? Grom, he get me a big fortune for my invention. All while buzz, buzz."

WITH perfect candor he explained, "Certainly, I know I'm big fool aboud business. I sign some kind contract with Gurlin and it says I don't get nothing. Grom finds that contract in the vault and reads it to me. Smard, lige that, Grom is. Well, I listen to Grom. I don'd lige get kicked oud with nothing after my invention is finished. I haf that invention finished then, in my prain. So we go to Harwood. Grom arranges that. He says we will show him some still pictures that I mage awhile back for experiment purpose. Those pictures are no good at all for motion pictures. But Grom says we got to ged him interested; he knows nothing aboud photography and lide; we show him those still pictures lige you show child a rattle; we got to get him interested. So smard Grom says.

"One of those pictures is stereoscopic—deep, round, lige you see photographic views in a stereoscope. Eggscept for experiment purpose it is just a swindle. If you ged eggsactly the right focus—put your chair in eggsactly the right spot—then you get that stereoscope effect. Mofe your chair liddle and you lose it. But Grom says that's the way to handle a lawyer—show him a fattle.

"So we begin with lying. But Harwood, my goodness! he don'd gare anything aboud liddle lying! Grom shows him my contract with Gurlin that he stole oud of the vault, and tears it up before Harwood's eyes, and Harwood is satisfied. He don'd gare so long he gets the invention. Then I go up to Slow River."

He raked his cheek and nodded.

"I cannod tell you aboud that because you could not understand. Nobody could understand without much study. He tell Harwood we get motion pictures in fresh, natural colors and the stereoscope effect. Thad mages it hard—so many galgulations; so much experiment. I haf it in my prain—the ride idea—but to worg it out tage long time. I mage six lenses. It must all be in the lens. You catch the rays there; you solf the problem there. Grom, he worg, too. I gif him credit. He has good prain on one side his head. The other side is all lies. He worgs, too. He understands quide a bid. I gif him credit for that.

"But he don'd haf the patience. He cannod wait. I gif him some credit, but he was nod a man of science. He don'd gare aboud idea and inventions, not a rap. He don't gare to mage a new idea gome true any more than Gurlin and Harwood. All he gares is the money. So he don'd haf patience. He can'd wait. Comes July and Grom starts buzzing again. He says it tage hundred years—no man can worg it oud in a lifetime. He says Harwood is gedding restless and preddy soon he throw us oud unless we show him something; and then where we be with nobody to back us and buy our grub while we worg? He begins buzzing again; he says we god to show Harwood something or he throw us oud.

"Then he says if we mage this invention probably Harwood cheat us oud of it, same's he wanted us to cheat Gurlin. Harwood's a smard lawyer; he got plenty money; what can we do against him? He shuck oud the peas and throw away the pod. So Grom is always buzzing. Me? I want just peace and quiet to worg oud my invention in. But, my goodness! what peace do I haf with Grom always buzzing?"

He drew his fingers down his cheek and gave her an odd, sidelong glance, as though he would rather have covered up what was to follow.

"So, comes long July and I led Grom starts some more shenanigans. I don'd worg at it myself—much—but I show him how. . . . Yess, I help him some. He is going to mage a fake picture to fool Harwood with. He takes motion pictures—a scene on the river and a scene in the woods—couple hundred feet of film. Then he treats the film . . . . That tegnical process, now, it tage long while to eggsplain and probably you can'd understand anyhow. You mide say he painds the film. Call it painding the film. My goodness, that's some job! If you mage regular motion picture that way, probably it tage you couple years. He use only three colors, you see—mages simple scenes.

"Grom says he finish up this fake picture and show it to Harwood and he shage Harwood down for three, four hundred thousand dollars and then we go away somewhere and tage all the time we wand to finish up the invention. Of course, I know Grom don'd care anything aboud the invention then. He don'd belief in it any more. He wants to cheat Harwood—shage him down, that's what he calls it. He says, 'I trim him to the bone.' That's always Grom's ideas aboud eferybody—shage 'em down and trim 'em to the bone. He's quide a genius that way. Thad's kind of stuff he's always got in his head—'trim 'em to the bone.'

"YOU see whad a fine mess of lies it is. We cheat Gurlin, then we cheat Harwood, who helped us to cheat Gurlin, and then I guess mebbe Grom cheat me, yess? I don'd lige to ged so much mixed up in lies lige that. I can't hardly remember which lie is on top ahd which is under. No; I don'd lige that. I told Grom I don'd lige it. But then I don'd care about Harwood either. He cheats, too. All he cares aboud is the money. Anybody can haf all the pods that's lying around—cheat pods and all the rest—just so he geds the peas. I don'd care much if Grom shages Harwood down. But I can'd worg out a hard invention and lie all while, too. I ain'd got time to do both. Grom is all while buzzing, you see. Me? I just want peace and quiet to worg in. If Grom will ged me some money, so I can buy liddle grub and few tools and some pieces of glass—and then led me alone—he can do whad he liges with Harwood.

"So Grom's going to shage down Harwood and gif me some money and I'm going away. And Grom's going to tell Harwood I haf gone away because I'm sick and want to rest. That's fine humor, because that's the same kind of lie he cheated Gurlin with—tolt him I was sick and gone away to rest. Grom, he got great sense of humor lige that. He ged a hearty laugh oud of cheating Harwood with same kind of lie he cheated Gurlin with. I guess mebbe Grom should have been wriding funny articles for newspapers, yess?

"So I go away, and Grom thinks up another funny joke. Anyway, he tells me so. I go away, you see, and then Grom meets me up in Valley City and gifes me only five hundred dollars, because, he says, Harwood ain'd shage down as much as he eggspected. And he tells me this other funny joke. He tells me he told Harwood he killed me—gracked my head with a bottle and buried me in a trunk in the coal bin. Grom considers that fery humorous. I tolt you aboud Gurlin's big, foolish camera. Well, Grom stole that oud the vauld same time he stole the contract. He says, 'The olt lobster thinks it's worth a million dollars and some day I sell it back to him for hundred thousand. Or, anyway,' he says, 'it mages him crazy when he finds it stolen.' Maging Gurlin crazy amuses Grom fery much, too.

"So he steals that big camera and tages it up to Slow River in an olt trunk. Then after Gurlin and young Whiteside gome into the factory, that day when Peder Green chased 'em oud again, Grom thinks mebbe they find the trunk, and he buries it in the coal bin. I suppose that's whad gifes him the idea for that funny joke aboud telling Harwood he's killed me and buried me in the coal bin."

Bess thought: "So Curlin's camera was what Nat found in that trunk—and hid and lied about! And Krom had told him Steinman was dead and buried there." But the little inventor was going on with his confession:

"And Grom says he tolt Harwood that in order to find out how big a grook Harwood iss. He shows him the picture first and then tells him he gracked me ofer the head. If Harwood hands him ofer for murder he will lose the invention, so Harwood geeps



Now It Is "Dakka"

(the new, pure camel's hair cloth)

for Suits!

SO beautiful in color, so rich and soft in texture, so sturdily woven is "Dakka," that women with a reputation for smart dressing have asked for this new, pure camel's hair cloth in *Suits*, as well as Topcoats.

In consequence, "Dakka" has been developed in a lighter weight, exclusively for Suits, and tailored by Golflex into models of perfect simplicity of line.

Before you select your town suit, ask to be shown the jaunty, box-jacketed, youthful styles—identified by the Golflex label.

Golflex Daytime Frocks, Costume Suits and Sports Attire are also distinguished for superlative fabrics — many imported and hand-loomed. Sold by the best stores.

Let us tell you who sells Golflex in your locality

GOLFLEX

Willis & Adler, Inc., 500 Seventh Ave., New York City

On Sale in London at 28 George St., Hanover Square

his mouth shut. Thad's what Grom tells me that night up in Valley City when he gifs me fife hundred dollars. Mebbe it's true. But I don'd care so much aboud that funny joke of being gracked on head and buried in a coal bin. That's fery humorous for Grom, but it ain'd humorous for me. I don'd lige to be alone in the dark with Grom after that."

HE seemed to submit a point, candidly, for her consideration: "Mebbe that's all Grom wants, yess? Mebbe he tells me that to mage me scared of him, same's I'm scared of Gurlin, so I keep oud the way and let him do as he liges. Anyhow I'm good and scared of Grom after that. I admid it. All I can do is invent; I ain'd a hero. I guess mebbe Grom wants me to be afraid of him, yess?"

"Probably," she said, since he seemed to expect an answer.

"Yess, I think so. So I went away; but, my goodness, I can'd go away from that invention. An olt nutt, yess? I haf to think aboud that all while. I wand couple those lenses. So I haf to come back and try to ged 'em." He gave an affirmative little nod. "That's true lige I told the goroner. I haf to gome back for those lenses. So I sneag up here—kind of nutty old ghost, haunting the shob. I'm preddy nerfous, I assure you. So I fix bid of metal in the door. If anybody gomes in it falls down and I hear it. And you gome in with the safe man, lige I tolt the goroner. That's true. And Grom comes in and runs at me, shouding, 'I'm going throw you off the roof.'"

A claw-like hand went up to his cheek again. "I don'd know how that happened eggsactly. I pull oud the pistol and shood. That doctor says I shot twice. Mebbe I did. And Grom falls ofer dead. He would have fallen ride on top me only I jump oud the way. I guess he iss dead." He seemed to be sinking back into a depth of woe from which his hollow eyes looked out at Elizabeth.

"I guess he iss dead. Then some kind of crazy notions whirl round in my head. Nobody sees it. I think mebbe it pass for suicide—just some kind crazy notions whirling round in my head—all goming topsy-turvy, withoud any time to think. I run ofer to the typewriter there and write some kind liddle will and stick it in his pocket." For a moment he seemed, very woefully, to be considering the subject from an impersonal, scientific point of view. "I dunno where I ged that idea. It just gomes topsy-turvy. I write that kind of liddle will and stick it in his pocket."

He paused and cleared his throat, regarding her with that odd sidelong glance; then nodded, "So I lide oud. But last nide I read in the newspaper that Gurlin and young Whideside are in the room with Grom when he is killed. I haf to think aboud that. I don'd sleep much. Grom is a big fool and a big grook. I don'd lige Grom. Bud me? Cerdainly I god no right to kill him. I'm big fool and big grook myself. Cerdainly I god no right to kill him. Hiss blood is on my hands. I don'd lige Gurlin, either; but he shouldn't be locked up for that—and young Whideside, too, who iss a decend man. I don'd sleep much.

"But I god that same kind cowardice lige I have aboud Gurlin and Grom. Cerdainly, I ain'd a hero. I wand fery much to safe my own neck, too! So I think, preddy soon, 'Harwood is smard lawyer with a big pull; he geds me oud of this. I tell him I hand ofer the invention, then. He ged a man oud of anything for that invention.' That's whad I think. Gome eight o'clock I find oud where the detective office iss and go there and say I shot Grom, and I wand see Mr. Harwood. I tell 'em something aboud that shooting in self-defense, and say I want see Mr. Harwood ride away. So they send for Harwood and I tell him I got that invention all ride now, and I shod Grom in self-defense and he must ged me out of it. . . .

"He asks me some questions about the invention, and is satisfied I've god it; and then he says he ged me oud that shooting all ride; and he tells me what to say, and says he tell the others whad to say, and fix it all up, so I be free. Which he does, mebbe."

He looked over at her with a woeful earnestness and asked, "What you think aboud that? You think I'm all oud of that shooting for geeps?"

"O, yes!" she assured him. "I'm sure of that. After the coroner's verdict, nothing more will be done—I mean——" She stooped a little toward him and said, low, "This is the truth about it? The shooting happened just as you said?"

He nodded. "It is the truth. The shooting happened just that way."

"Then I'm sure that's the end of it," she replied, with relief.

He again regarded her questioningly: "Harwood, now—he can'd go back on that—haf 'em do it ofer again?"

"O, no; he couldn't do that," she affirmed.

He considered that a moment, and remarked, "Well, anyhow, if he goes back, I can go back, too, and mage it kind of hot for him, mebbe. Because he knows all the while Gurlin and Whideside didn't do that shooting."

SHE was wordless for a moment; and then heard herself—like another person—asking, "Why do you say that?"

"Because he gomes in, you see," he explained. "I shoot and I lide out, as I tolt the goroner; but I don'd lide out ride away because I can't. I wrote that kind of fool liddle will and stuck it in his pocket, and I'm going to lide oud, I guess; but it's all topsy-turvy whirling round in my head. I ain'd seen those lenses that I want. But Grom gomes in, you see, with his black bag. He drops that on the floor when he rushes at me. It's whirling round in my head; but I think mebbe those lenses are in that bag. I'm going to open it, but then I hear somebody at head of the stairs because Grom has left the door open, so I run and hide in the darg room there, where I hid before, when you and the safe man gome in. I got a place, squatting down under the bench behind a box. I show you if you lige."

She shook her head.

"No; you don't need to see it," he went on. "It's a place under the bench, squatting down. That's Harwood that gomes in, you see. In half a minute he pulls open the darg room door and looks in. He can'd see me for it's darg there and I'm squatting down under the bench. But I can see him plain as day. He's got Grom's black bag in his hand. You can easy see how it is: He gomes in and there's Grom dead on the floor and his black bag and there's nobody in sight. But Harwood gomes ofer and loogs in the darg room and thinks there's nobody there, either. He must think the man that shot Grom has run away. So he carries off that black bag. But he knows Gurlin and Whideside ain'd there yet.

"Well, I know Harwood brings the police in few minutes and they find me sure, so it's now or nefer. In minute I peeg oud that red glass and he ain'd in the room, so I know he iss run down stairs, and I god to take desperate chance or I be caught sure. So I lide oud, down the stairs; and sure enough I ged away all ride.

"That's the way it seems to me in my foolishness—that I ged away all ride. But I ain'd got away at all. Gomes along Gurlin and Whideside being locked up, so I god to go to the detectives. Then gomes along Harwood and I god to tell him I haf the invention finished so he geds me oud that shooting. Then gomes along Professor Somebody or Other that Harwood's going to haf worg at the patents with me. I'm supposed to be waiding for that Professor Somebody or Other now. So if you start lying it iss just one lie top another until they reach to the moon. My system is so full of lies that I guess if I'm dead and Harwood gomes in the room I haf to sit up in my coffin and tell him couple more lies."

He seemed again to sink back into his woe, like a body gradually settling down in water. He gave a long sigh and slowly nodded at her:

"That's what I pay for my sins. Once, I had this invention in my prain. Now I nefer ged it. I know that. Half hour ago, before you gome in, it go grack in my prain lige you break a stick in two, and I see for sure, lige daylight, that I nefer get it now. It is gone." He held up his two empty little hands, and slowly nodded again: "That's what I pay for my sins. It is worn oud here." He tapped his forehead.

She was bending forward, breathless: "You mean you haven't got the invention?"



"I god nothing," he replied. "I got five, six dollars' worth glass. That's all. Grom he's got fine fake pictures, worth mebbe ten dollars. That's all. The rest is nothing. Unless Professor Somebody or Other is big blockhead ignoramus he tells Harwood the lenses are no good. Once I could have done it. Now I nefer get it. It is gone. I guess mebbe Harwood be preddy mad when he finds that oud; but I don'd gare so much aboud that. He cheats, too. I was preddy much afraid he lock me up with those police again for the shooting; but you think he can'd do that?" he asked.

"He can't do that!" she affirmed.

"Well—cerdainly I ain'd a hero. I don'd want to be locked up. Otherwise I don'd gare so much aboud Harwood. And that's the whole mess of lies from beginning to end. I tell it all to you, for the good of my soul—and because mebbe you love the olt man a liddle."

Her eyes suddenly grew misty. She stooped forward and put her hand on his, saying, "I do love you. I am going to be your friend. Harwood shall not harm you. He shall give you some money. You can go away. Perhaps your invention will come back."

He shook his head. "It nefer gomes back to me. I am too olt; I haf tolt too many lies and shed Grom's blood. To somebody else it gome, but not to me. What gomes to me iss you love me liddle. Such an olt nutt and liar as I am can be grateful for that."

GOING down stairs she braced herself for the coming ordeal; but the tangled skein fairly unwound of itself; what she thought would be very hard proved easy. She had been in her cabinet only a few minutes when Harwood came bustling in from the conference in Mr. Martindale's room—alert and handsome and smiling; wound up for the triumphal last act of the drama.

"I've heard from Kersten," he told her, as he came in—a bouyant, nervous tension in his face. "He'll be here in half an hour." He gave a decisive, triumphant little nod. "Twenty-four hours now, and we'll have this thing finished!"

A sheaf of papers brought from the conference was in his hand, his face shone—certainly a very handsome, engaging, distinguished man!

She had been understanding him more and more; now she apprehended him completely: a dazzling show window, with a sorry, bedraggled stock of commonplace goods behind it; a sort of sawdust man, beautifully varnished. She apprehended that many men held him in good natured contempt, as a "four flusher," avid of notoriety as any actress; engaging in all sorts of activities for the purpose of keeping his name in the newspapers; owing his position to marriage; a greedy little boy in a candy shop, whose restless contriving, manipulating, and self-advertising mostly ended in futility. She had no anger, but felt sorry for him. So she stood up before him and spoke low and kind:

"It's all no good, Nat. The invention is worthless. Steinman has just been telling me the truth about it."

He was staring at her in an incredulous paralysis—which seemed somehow to scrape off the varnish and expose the dummy underneath. She put her hand on his arm and spoke lower—fairly crooning:

"Come in; I'll tell you about it." He let her lead him into his room and shut the door.

"Those pictures Krom showed us were faked. He painted the film or treated it some way. You get the stereoscopic effect only when you sit in a certain spot. They were just fooling you. There is no invention. I know Steinman is telling the truth now. Kersten will say so."

Harwood wetted his lips and sat down, dully, on a corner of his long, shiny desk, with the massy silver candlesticks on it, his hand still mechanically holding the sheaf of papers.

"I'm not angry, Nat. I feel only kind. You had Krom's black bag down here yesterday. I saw it when I came in. Steinman hid in the dark room after the shot. He saw you take the bag. You knew that Krom was shot before Curlin and Whiteside came into the roof room. Curlin's camera was in that trunk at Slow River." She was still speaking low and softly. "I'm telling you because you must see it is impossible for you and me to go on together. And there's no need now. You don't want me now, Nat. I'd be no help, but only a hindrance to you."

HE made a gesture of protest.

"No," she went on, low, "I'd only be in your way now. Perhaps I wouldn't have told you about the black bag if the invention had been genuine. For you might have wanted to hold me to my promise then. But without the invention you'll need money—a lot of money. I can't give you that. You must go back to Mrs. Belknap."

He sprang up, his face drawn, and cried: "You're throwing me over because I haven't won! Letitia Belknap was right then, when she said it was money you wanted—not me! You're throwing me over!" It was the most discourteous, and the cruelest, speech he had ever made. But she knew he was greatly excited.

"No, that's not it," she persisted, gently. "But I can't help you now. I'd only be in your way. You must have money—a great deal of it. You've put a great deal of money into this affair, and it's gone wrong. Where does that leave you?"

"I don't believe it's gone wrong," he muttered—with no great conviction, for, in fact, the state of his affairs, if the invention had gone wrong, presented a picture that appalled him.

"Yes; it's gone wrong," she repeated. "You can't be happy without money, Nat. I know you now. I don't feel unkind, but I know you need money more than you need me. You must go back to Mrs. Belknap."

"You're throwing me over!" he cried again.

She smiled a little, sagely, and replied, "Well, let it go that way if you wish. I'm going now. Good-by."

He could not bear that. All he had felt before—of an enchanting miracle that had come to him in middle life and could never come over again—twisted his heart. He stammered entreaties; "No, Bessie! It isn't fair! If this fails I'll find something else. There'll be money enough. . . ."

But she proposed to finish it and murmured back, just above a whisper: "Krom's black bag, Nat. You let two men be accused of murder. Curlin's camera in the trunk. We can't go on. . . . By and by you'll be glad that we didn't."

It was pitiful when he dropped back on the desk, his face drawn, staring helplessly at her.

"Good-by!" she murmured, with kindness and pity, and hastened out. In her cabinet she hurried, picking up a few personal things with trembling fingers, and fled. Even in the elevator her heart raced. Only when she was out on the street, in the throng, did she feel that she was really free. Then, in glad relief, she gave a little laugh. . . .

Free! She felt a deep conviction that she owed Nat nothing; he would go back to Mrs. Belknap, with her money, and be far happier than she could have made him without money. . . . Free!

After a little she remembered Steinman and thought, "In two or three days I'll write Nat a letter saying he must give him a thousand dollars or so. He'll do it; he's not in the least mean that way." . . . Free!

SHE was walking to her hotel, and presently paused to look down the long perspective of Michigan boulevard, the city's proudest street. On her first day in Chicago that same perspective had fluttered her heart. She had dreamed of magic wands and the kingdoms of the earth. She laughed softly to herself now. . . . Free!

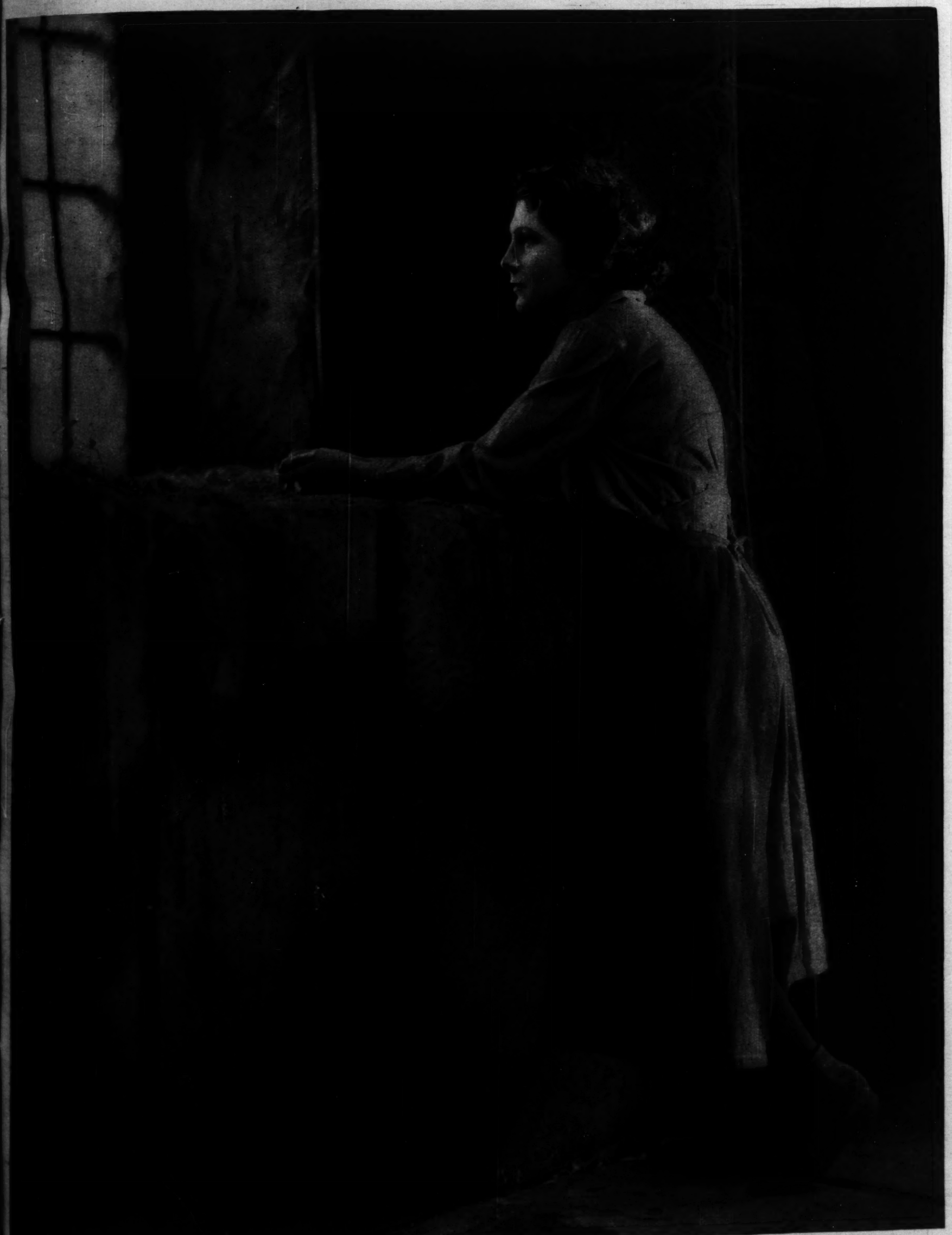
But free only for new ties and bonds, for as she turned to resume her course to the hotel the blood that sang in her veins said, "Where are you now, Robert Whiteside?" . . . He was going to call her up that evening. He had no money that she knew of, no wands, or kingdoms of earth; far from a house on Lake Shore drive, probably he'd be lucky if he could manage a small flat on an undistinguished street. All the same her blood sang, "Come courting, Robert Whiteside. I'm ready."

In a Chicago newspaper, which belatedly reached them in Montana, they read an announcement of the engagement of Letitia Belknap and Nathaniel Harwood. Which struck them as a huge and precious joke.

The End.

[Copyright: 1923: By Will Payne.]

JOY TO THE WORLD !



BEATRICE JOY has that intangible and wholly desirable something known as charm. She can act. She can drive a car so wildly and so surely that while you gasp with fright, you pat yourself kindly on the back and tell yourself not to worry. She isn't afraid to wear unattractive and unbecoming clothes. And she looks like the last word when she's allowed to. Do you wonder that she's popular?

(Photograph from Alde)

must see it is impossible for you
go on together. And there's no
You don't want me now, Nat.
p, but only a hindrance to you."

a gesture of protest.
," she went on, low, "I'd only be
y now. Perhaps I wouldn't have
out the black bag if the inven-
a genuine. For you might have
hold me to my promise then.
t the invention you'll need money
money. I can't give you that.
back to Mrs. Belknap."
g up, his face drawn, and cried,
throwing me over because I
on! Letitia Belknap was right,
she said it was money you
t me! You're throwing me
was the most discourteous, and
t, speech he had ever made. But
e was greatly excited.
at's not it," she persisted, gently.
't help you now. I'd only be in
You must have money—a great
You've put a great deal of money
fair, and it's gone wrong. Where
eave you?"
elieve it's gone wrong," he mut-
no great conviction, for, in fact,
his affairs, if the invention had
presented a picture that ap-

's gone wrong," she repeated.
be happy without money, Nat.
now. I don't feel unkind, but
need money more than you
You must go back to Mrs. Bel-

throwing me over!" he cried

ed a little, sagely, and replied,
it go that way if you wish.
now. Good-by."
not bear that. All he had felt
an enchanting miracle that had
m in middle life and could never
again—twisted his heart. He
entreaties; "No, Bessie! It isn't
his fails I'll find something else.
money enough. . . ."
proposed to finish it and mur-
, just above a whisper: "Krom's
Nat. You let two men be ac-
murder. Curlin's camera in the
can't go on. . . . By and by
glad that we didn't."
itiful when he dropped back on
his face drawn, staring helplessly

y!" she murmured, with kindness
nd hastened out. In her cabinet
d, picking up a few personal
trembling fingers, and fled. Even
ator her heart raced. Only when
ut on the street, in the throng,
that she was really free. Then,
f, she gave a little laugh. . . .
he felt a deep conviction that
Nat nothing; he would go back to
ap, with her money, and be far
an she could have made him
ney. . . . Free!
little she remembered Stein-
hought, "In two or three days
Nat a letter saying he must give
sand dollars or so. He'll do it;
the least mean that way." . . .

walking to her hotel, and pre-
used to look down the long per-
Michigan boulevard, the city's
treet. On her first day in Chi-
same perspective had fluttered
She had dreamed of magic
the kingdoms of the earth. She
ftly to herself now. . . Free!
only for new ties and bonds, for
ed to resume her course to the
blood that sang in her veins
ere are you now, Robert White-
. . He was going to call her
ening. He had no money that
of, no wands, or kingdoms of
from a house on Lake Shore
ably he'd be lucky if he could
small flat on an undistinguished
the same her blood sang, "Come
Robert Whiteside. I'm ready."
cago newspaper, which belatedly
m in Montana, they read an an-
t of the engagement of Letitia
nd Nathaniel Harwood. Which
n as a huge and precious joke.

The End.

Copyright: 1923: By Will Payne.]



"Thanks, Tribune, for helping Mama find Scamp for me!"

WHEN Scamp strayed from home Marguerite was wild with grief. But it didn't take long to locate the pup. The long arm of a Tribune Want Ad reached forth, and Scamp was restored. (Marguerite's mother was telephoning The Tribune to tell them not to run the Want Ad any more—when Marguerite came through in such fine style with the heading for this page!)

Thrilling as this was for the baby, it wasn't new to the household. Marguerite's mother has used Tribune Want Ads in many ways: She never, for instance, keeps outworn furs, dresses, frocks—or furniture that has been replaced by newer pieces—she turns them into cash with Tribune Want Ads! The cook, Maria, who has become such an essential part of the establishment, came to them through Tribune Want Ads. *Barter & Exchange* and many other classifications have been often utilized in this household.

Tribune Want Ads are really wonderful little money makers! Every family can find use for them. They do away with much effort and expense—they save and make money for many thousands of people every day of the year! And Tribune Want Advertisers are making sure *beforehand* of what their advertising will do for them by using Want Ads that are adequately worded and sufficiently explanatory. Nearly thirty thousand requests have been received for the booklet "Wording a Want Ad to make it pay." It's free! Send for your copy now!



THE MORE YOU TELL, THE QUICKER YOU SELL!



THE TEENIE WEENIES

REG. U.S. PAT. OFF.

POOR NICK, POOR THING!

BY WM. DONAHEY.

IT was a mighty lucky thing for Nick, the squirrel, that the Cook and Gogo happened to walk through the big woods. Had they gone around the woods, as they first thought of doing, they never would have found their friend, and that might have been the last of him—poor Nick! Gogo and the Cook had gone out for a walk, in spite of the fact that it was a mighty cold day. They were well bundled up, and as long as they kept walking they did not mind the cold. It was fun tramping through the soft snow, and pressently the little fellows found themselves near the big woods.

"Let's go back through the woods," suggested the Cook.

"Why fo' you-all want to go through de woods?" asked the little colored Teenie Weenie. "De walkin' is plenty hard right out heah in de open, without climbin' ovah all dem sticks and leaves in de woods. I vote fo' to go home de same way we-all came."

"Ah, come on!" cried the Cook, and he set off for the path through the woods.

There was nothing to do but follow, and the colored Teenie Weenie grumbled a good deal as he shuffled along in the Cook's trail. The two Teenie Weenies walked for some time in silence, but suddenly the Cook stopped and bent over a trail that crossed their path.

"Whistling cherries!" exclaimed the Cook. "Look at this!"

The fresh tracks of a squirrel showed plainly, and among the footprints was a trail of blood.

"Land sakes!" cried Gogo, staring at the trail with wide eyes. "What fo' you-all make out of dis?"

"Looks as though a squirrel has been injured," answered the Cook. "We'll follow the tracks and see where they lead."

The little chaps hadn't far to go, for only a short way ahead they came across a squirrel lying in the snow.

"Why—wh—why, it's Nick!" gasped the Cook, bending over the squirrel. "What's the matter, Nick?"

"Shot," faintly answered the squirrel. "Hunter shot me. Was in a tree. Hunter shot me. I lay still in tree until hunter went away. Then came down and started for home, and I—I—I must have fainted."

"Go for help, Gogo! Run!" cried the Cook. "Bring the Doctor, quick!"

"Yas, sah. I's on my way," answered the little colored chap, and he seemed fairly to fly over the snow in the direction of the Teenie Weenie village.

There was a bad wound in the squirrel's neck, and the Cook did everything he could to stop the flow of blood.

In the shortest time Gogo returned with most of the Teenie Weenies. The Doctor soon gave the squirrel first aid, and then ordered the little people to move their injured friend.

"He can't lie here," said the Doctor. "He's a badly injured squirrel, and he must be carried to some place where he can be sheltered."

Soon the Teenie Weenies brought up some string, axes, and an old handkerchief. They then cut long poles, and next they made a sort of hammock to which they carefully lifted the injured squirrel. When Nick was comfortable the little men lifted the hammock to their shoulders and carried him to a hollow tree, where he was put into a good bed of soft moss and leaves.

Poor Nick was a mighty sick squirrel for many days, and if it hadn't been for the kind-hearted little Teenie Weenies it's hard to tell what might have happened. They fed him on hickory nut broth, and when he was stronger they gave him richer food, walnut and butternut meats. Little by little he grew stronger and stronger, until finally he was quite himself again, except for his whiskers, which had fallen out, due to the high fever he had had.

[Copyright: 1923: By William Donahey.]

for me!"

came to them
nge and many
his household.

little money
em. They do
ave and make
y of the year!
ure before-
by using
sufficiently
ave been
Ad to make it

L!



A ROAD OF RABBITS, ready for the cook. An army of hunters at Brush, Colo., went rabbit hunting and bagged more than 5,000 bunnies. The meat was distributed among the poor of Denver.

(Photograph from International)



RUSSIA'S DREADED CHEKA flaunts itself before the terrorized people of Moscow. The soviet's secret police held a parade and review in Red Square to celebrate the fifth anniversary of the founding of the order. One of its agents is being decorated by a chief.

(Photograph from Pacific and Atlantic)



HIS BETTER HALF and then some. Robert Gondin and his bride Miss Ruby Trixy. He's the midget—3 feet high—and she's the "fat lady" of an English fair troupe.

(Photograph from Wide World)

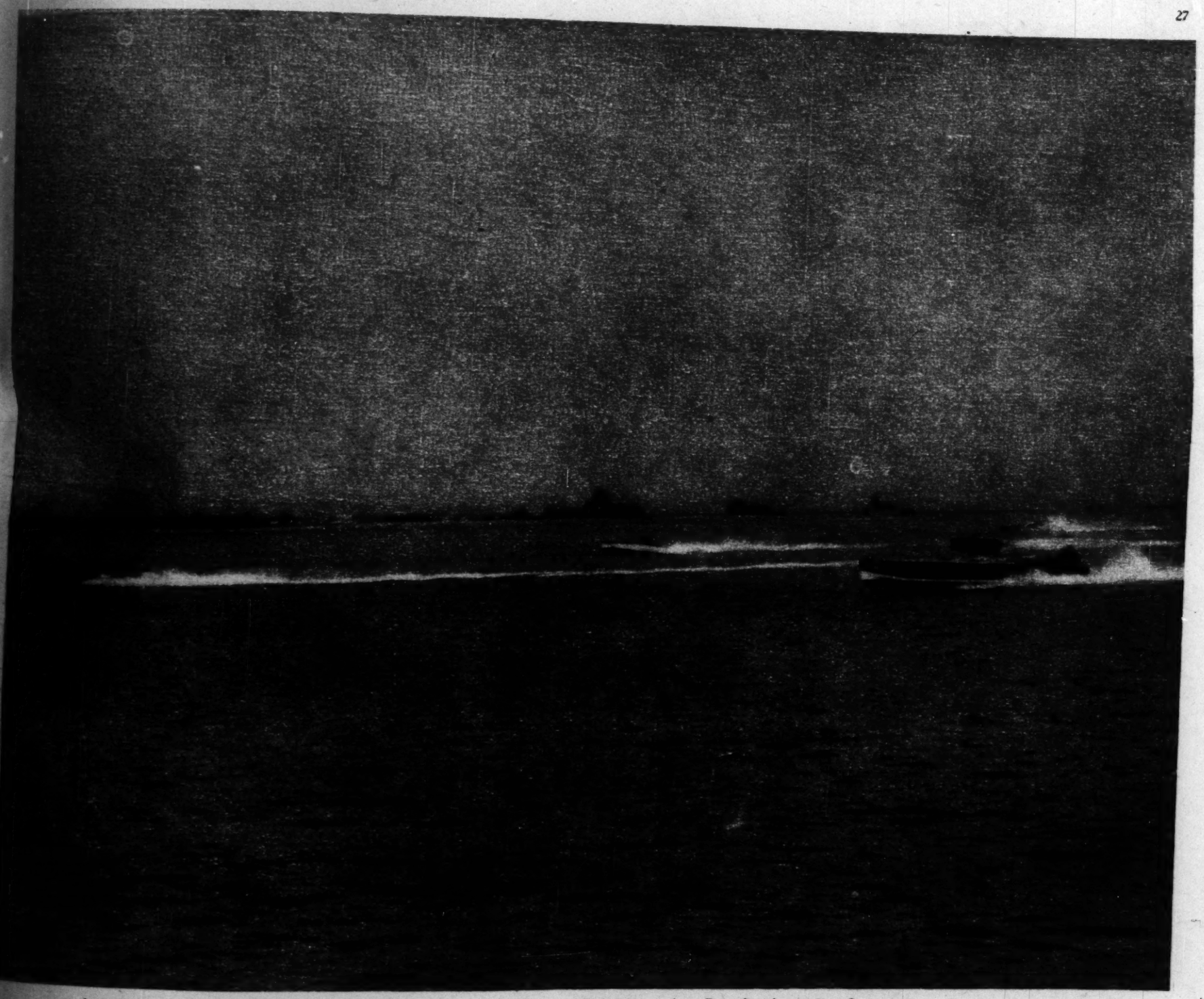
SAFETY



hunting and bagged
(Photograph from International)



TER HALF and ther
t Gondin and his bride
rixy. He's the midget—
and she's the "fat lady"
fair troupe.
(Photograph from Wide World)



A MILE A MINUTE through the water, almost. Miss America I. winning the first heat of a motorboat race off San Pedro, Cal. It averaged 52 miles an hour. Thundering behind are Miss Detroit IV. and Mystery, in that order. This three days of racing put on by a Los Angeles club brought to the coast the fastest speedboats ever seen in Pacific waters.
(Photograph from Pacific and Atlantic.)



BLIND, BUT DETERMINED to make the most of life. These girls of the Lighthouse in New York are studying interpretive dancing to help them acquire grace and poise.
(Photograph copyright by Keystone View.)



A STURDY FLOWER of a millionaire flour family. Little George Pillsbury of Minneapolis, Minn., wonders why the photographer is snapping his picture at Palm Beach.
(Photograph from Fotograms.)

A sensitive skin should be *cleansed this special way*

Is your skin exceptionally sensitive and easily irritated?

This irritation may be due to dust; dust is a harmful irritant to a sensitive skin, and is often the real cause of common skin disorders.

Use the following simple treatment for a sensitive skin—you will find that it is the best method of correcting its tendency to become rough and painful on the least occasion:

EACH night before retiring dip a soft wash-cloth in warm water and hold it to your face.

Now make a warm water lather of Woodbury's Facial Soap and dip your cloth up and down in it until the cloth is "fluffy" with the soft white lather.

Rub this lathered cloth gently over your skin until the pores are thoroughly cleansed. Rinse thoroughly, first with warm, then with clear, cool water and dry carefully.

On your face, the skin is more liable to disturbances than on other parts of your body. For this reason, the soap which you use daily on your face should be of the best quality obtainable.

Get a cake of Woodbury's today, at any drug store or toilet goods counter. A 25-cent cake lasts a month or six weeks. Woodbury's also comes in convenient 3-cake boxes. The Andrew Jergens Co., Cincinnati, New York, and Perth, Ontario.



"Dust is a harmful irritant to a sensitive skin"

Copyright, 1923, by The Andrew Jergens Co.



How to have a lovely skin

Don't suffer pimples, boils and other skin disorders when it is often so easy to get rid of them. Take Yeast Foam Tablets, as thousands are now doing, and see how they correct digestive troubles which, when neglected, may be the sole cause of lowered vitality and eruptions of the skin.

Yeast Foam Tablets are selected, whole, dehydrated yeast. They keep, are easy to take and don't cause gas. Sold by druggists everywhere.

Made by the makers of Yeast Foam and Magic Yeast

Yeast Foam Tablets
A Tonic Food

SEND FOR LARGE FREE SAMPLE—YEAST FOAM TABLETS

Your Name _____

Address _____

Mail coupon to Northwestern Yeast Co.
1750 N. Ashland Ave.
Chicago, Ill. 6-A

What Satisfaction

to have beautiful, soft hands

NO need to hide them or feel embarrassed when they're in use if they are soft, smooth, pretty hands.

Use lemons—rub the hands with half a lemon, night and morning, if the skin is dry, rough, red or cracked.

Note the transformation in a few days.

Lemon juice seems to affect most hands as no other agent can.

It's Nature's lotion, a whitener which millions use today to insure youthful looking hands.

Why not take advantage of it? See how it removes stains. Don't apply only to rough hands, but also to pretty hands for their protection after exposure to hard usage.

Begin now to use this method daily. Keep a half lemon handy in a saucer by the sink or wash bowl.

The richest juice, best for the hands, comes from California Sunkist Lemons. Be sure to get this kind. All first-class dealers sell them.

Free "Beauty Book"

We've prepared a little booklet called "Toilet Uses for the Lemon—How it Helps to Beautify." We will send a copy free to any woman on request. Just send a post card with your name and address and get one by first mail. Learn the many valuable uses of the lemon.

Sunkist
Uniformly Good Lemons

California Fruit Growers Exchange
A Non-Profit, Co-operative Organization of 10,500 Growers
Section 944, Los Angeles, California



...nt to a

..., 1923, by The Andrew Jergens Co.



...faction
...soft hands

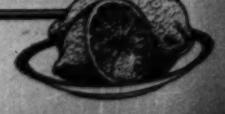
...hy not take advantage of it? ...ow it removes stains. Don't ...only to rough hands, but also ...etty hands for their protection ... exposure to hard usage.

...gin now to use this method ... Keep a half lemon handy ... saucer by the sink or wash

...e richest juice, best for the ..., comes from California ...st Lemons. Be sure to get ...kind. All first-class dealers ...hem.

Free "Beauty Book"

We've prepared a little booklet called "Quiet Uses for the Lemon—How it Helps to Beautify." We will send a copy free to any woman on request. Just send a post card with your name and address and get one by first mail. Learn the many valuable uses of the lemon.



MISS 1923 STEPS FAST



SPRINT STARS SPURT as the finish nears. Left to right are the Misses Evelyn Hamer, Lillian Siegal, Helen Filkey, and Anna O'Donnell. The picture was snapped during the 50 yard dash for women at the Illinois Athletic club's annual indoor meet at Broadway armory. Miss Filkey, a Welles park girl, won the race.



JUMPING JUNOS of the meet. Miss Rose Betcher of Cornell square, shown at the right, won the running high jump by leaping 4 feet 3 inches. Next to her is Miss Margaret Kileus, who was second, and at the left is Helen Filkey, who took third place.

(TRIBUNE Photographs.)

The Subtlety of Beauty's Enhancement is woven into the very texture of

MALLINSON'S
Silks de Luxe
The World's Most Beautiful Silks



HOOS-HOO KLO-KA KLO-KANNA

SUZANNA CREPE BOKHARA PRINTS

PUFF-UP THISLDU MOLLY O' CREPE

ROSHANARA CREPE CHINCHILLA SATIN

PUSSY WILLOW FAMILY

Taffeta - Crepe - Satin - Canton Crepe - Satin Crepe

INDESTRUCTIBLE CHIFFON VOILE

(All a Mallinson Trade Mark of Quality)



Worthwile Coats

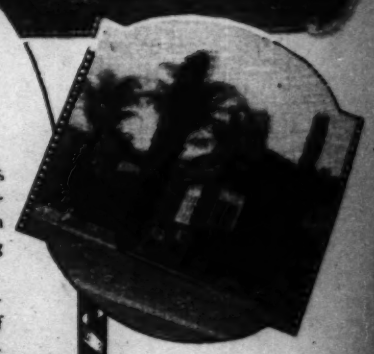
To Well Dressed Women Everywhere:
Purchase a Worthwile Coat from your favorite shop and be satisfied

To Leading Merchants Everywhere:
Prepare for the call—order Worthwile Coats

E. J. WILE & CO., 498 Seventh Ave., New York, N.Y.



Where the Navy Gathers



OFFICERS and men of the Navy, Marines, Aviators—you'll find them all by thousands among their warships, at the air station and the splendid permanent base, fronting bay and ocean at San Diego, California.

The year-'round sunshine and abundant opportunities for recreation that are the cause of their being established here are proving equally attractive to thousands of new families.

To live by the ocean, among 100,000 hospitable residents, at San Diego, means much for all the family. Children here grow larger than the average elsewhere,—out of doors every week in the year among the miles of flower garlanded homes that face the sea and mountains.

You will find many enjoyments and the ideal city for your permanent home at

San Diego
California

Come direct to San Diego over the new San Diego and Arizona Railway, operated in connection with the Southern Pacific, Rock Island and the E. P. & S. W. Golden State Route, and enjoy a daylight ride through magnificent Carrizo Gorge and Old Mexico.

SAN DIEGO-CALIFORNIA CLUB,
252 Chamber of Commerce Bldg., San Diego, Cal.
Name..... Street.....
City..... State.....



This booklet tells a wonderful story of San Diego, California. Sign the coupon and get it free by return mail.

DO



REMEM
needed l



THOMAS
on Feb. 1
side the v

...rthwile
...Coats
...ERY OCCASION

...uts
...re:
...Coat from
...e satisfied

...thwile Coats
..., New York, N.Y

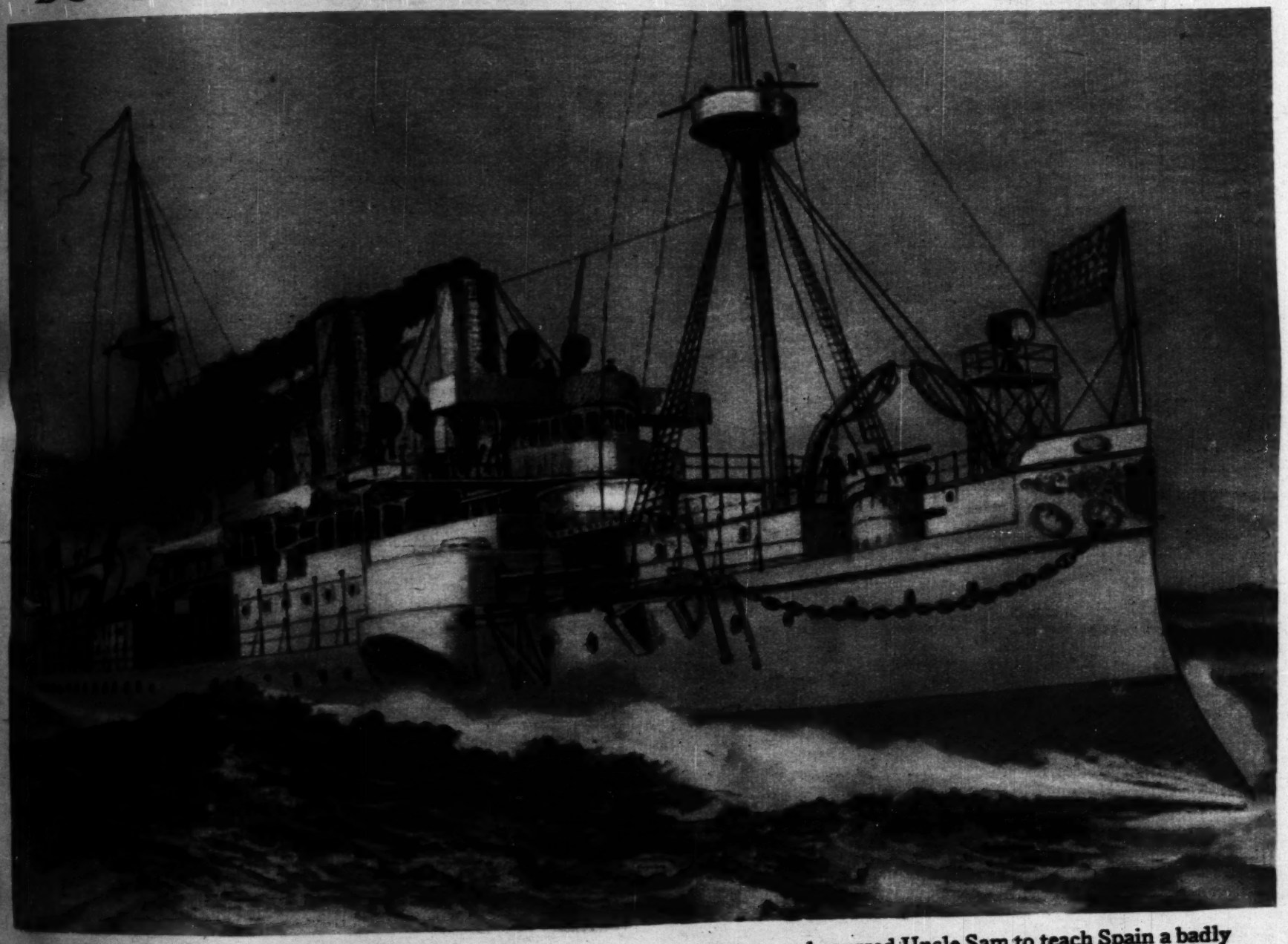


Come direct to San Diego over the new San Diego and Arizona Railway, operated in connection with the Southern Pacific, Rock Island and the S. P. & S. W. Golden State Route, and enjoy a daylight ride through magnificent Carrizo Gorge and Old Mexico.

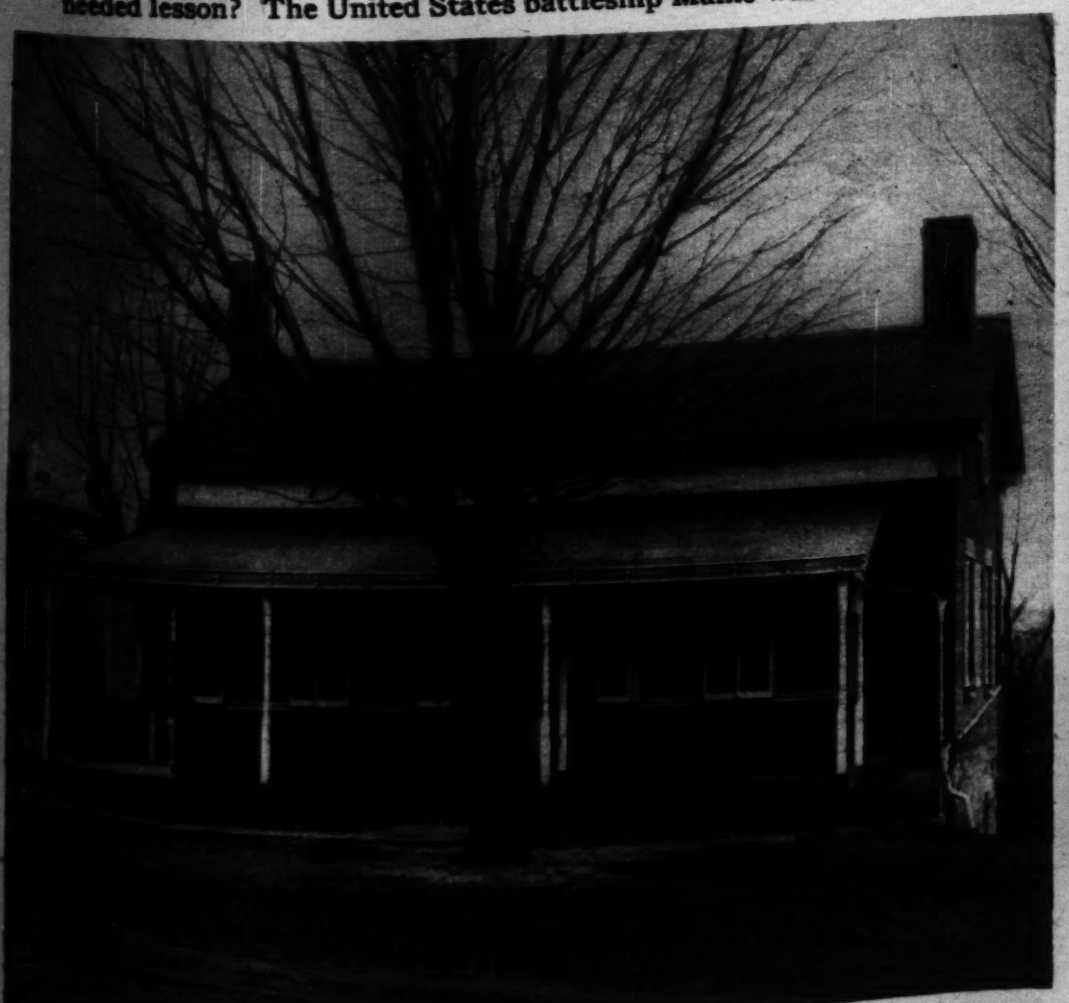


This booklet tells a wonderful story of sun San Diego, California. Sign the coupon and get it free by return mail.

DO YOU REMEMBER WAY BACK WHEN----



REMEMBER THE MAINE! thundered across the whole United States and spurred Uncle Sam to teach Spain a badly needed lesson? The United States battleship Maine was sunk in Havana harbor twenty-five years ago, on Feb. 25, 1898.



THOMAS A. EDISON was unheard of? The wizard inventor was born on Feb. 11, 1847, in this little brick house on the crest of a knoll just outside the village of Milan, O.



EDDIE CANTOR saved his money, bought his first stage outfit, and had his picture taken in it so the Bowery managers would give him a job? That was in 1909, this is the picture, and he got the job. Snappy clothes they were, even if they didn't fit.

A 10-minute talk on Physiology which may make you ten years younger

It is a practically universal law of Nature that any muscle or organ which is not exercised regularly, sooner or later gives trouble. Yet we neglect the very ones on which health and life depend!

NINETEEN years ago Metchnikoff, famous scientist at the Pasteur Institute in Paris, startled the medical world with his announcement that *in the human colon* lay the secret of life and health.

The colon, or large intestine, is a hollow tube about four feet long, equipped with rings of muscles like a set of clamps. By contracting one after the other, these muscles force the contents of the tube along.



His famous paper 19 years ago startled the medical world

The colon is *never empty*. Into it drains the *waste* which the body must get rid of—dead cells, poisonous acids, waste from food which the body cannot use.

How the body removes this waste

The *muscles of the colon* must keep all this waste moving—*otherwise* it decays and generates deadly poisons which soak through into the blood and flood your whole system.



What this does to the muscles of your arm, Fleischmann's Yeast does to the muscles of your intestine—gives them normal, healthy exercise

Premature age, loss of vigor and vitality, skin and stomach troubles are the result. And as the body grows weaker, the way is left open for serious and even fatal disease.

That is why constipation is so dangerous. That is why the first thing your doctor wants to know—no matter what you consult him for—is: *are these muscles acting regularly*—freeing you of the poisons that gather in your system?

Why is Constipation so prevalent today?

The reason is simple. We inherited our bodies from ancestors who ate an abundance of the raw foods of the forest. Such foods created a bulk which gave the muscles of the intestine plenty of work to do, exercising them regularly and constantly. Today our civilization demands more delicate foods—marvellous in variety and in taste—but leaving the muscles of the intestine with too little work to do. This makes them weak and flabby—just like the muscles of your arm without exercise.

Drugs only increase the trouble

Drugs and cathartics will make the muscles act, it is true, but they do it by *nervous irritation*. That is not exercise. Each time it happens, it leaves the muscles weaker than before.

The only way to relieve constipation permanently is by giving these muscles natural, healthy exercise.

You can take your choice: either treacherous drugs which only make matters worse, or natural exercise of the intestinal muscles as nature intended! Either a losing battle with poisons that sap your vitality and cloud your brain—or the joy of vigorous *lasting* health!

The simple food that is restoring health to thousands

Everywhere physicians and hospitals are prescribing Fleischmann's Yeast today—not as a medicine, but as a fresh corrective food which gives the intestinal muscles regular, natural exercise.

Every cake of Fleischmann's Yeast consists of *millions of tiny living plants*, which mix with the waste products in the colon, softening them, and increasing the bulk of the waste. This greater bulk gently encourages the muscles to act, and at the same time *strengthens* them by offering just the resistance they need.

Gently, regularly, they respond—easily and naturally the waste is moved along and out of your system!



Your own physician will heartily endorse this principle of regularly exercising the intestinal muscles as *the only way* to relieve constipation and all its evils.

Fleischmann's Yeast is in no sense purgative and does not produce immediate violent action. It must be *eaten regularly* to secure lasting results.

Eat at least 2 or 3 cakes a day—plain, or dissolved in water, milk, or fruit juices—preferably half an hour before a meal, or the last thing at night. If you eat it plain, follow with a glass of water. Use several cakes at a time—they will keep in a cool, dry place for several days. Be sure you get Fleischmann's Yeast. All grocers have it.

Appetite and energy restored—

Yeast is the richest known source of Vitamin-B, on which health and vigor so largely depend. It is inexpensive and easily available. Men and women troubled with poor appetite and energy, or faulty digestion, have found that these troubles disappear when they eat Fleischmann's Yeast regularly.

By helping to "tone up" the whole system and at the same time keeping it free from poisons, Fleischmann's Yeast enables you to *eat more*, and to *get more benefit* from the food you eat.

Skin and complexion cleared—Skin troubles are often danger flags of lowered vitality—generally associated with constipation. Fleischmann's Yeast is now established as a food which corrects the basic cause of many disorders of the skin.

That ruddy glow of health, that freedom from such unhealthy skin conditions comes only from perfect health within. Fleischmann's Yeast rids you of these disorders by increasing the number of white corpuscles in the blood and keeping stomach and intestines in a natural, healthy state.

Write today for a free copy of the absorbing new booklet "The New Found Value of Fleischmann's Yeast in Building Health."

THE FLEISCHMANN COMPANY,
Dept. 599, 701 Washington Street, New York, N. Y.
Please send me free booklet, "The New Found Value of Fleischmann's Yeast in Building Health."

Name .....

Street .....

City ..... State .....

THESE FACTS have been substantiated by some of the best scientific brains of the country, many of whom have been engaged in research on Fleischmann's Yeast during the last three years.

COMIC SECTION

Chicago Sunday Tribune.

THE WORLD'S GREATEST NEWSPAPER

FEBRUARY 11, 1923

COMIC SECTION

©1923 BY CHICAGO TRIBUNE

HE GUMPS

SIDNEY SMITH



ology
younger
muscle or
gives trouble.
life depend!
sician will heartily endorse
regularly exercising the in-
as *the only way* to relieve
d all its evils.
Yeast is in no sense a
does not produce immediate
It must be *eaten regularly*
results.
2 or 3 cakes a day—
ved in water, milk, or fruit
bly half an hour before a
st thing at night. If you
w with a glass of water. Get
a time—they will keep in a
or several days. Be sure you
's Yeast. All grocers have it.
nd energy restored—
hest known source of Vita-
health and vigor so largely
expensive and easily avail-
women troubled with loss of
nergy, or faulty digestion,
t these troubles disappear
eischmann's Yeast regularly.
"tone up" the whole system
time keeping it free from
mann's Yeast enables you
nd to *get more benefit*
ou eat.
omplexion cleared—Skin
en danger flags of lowered vitality—generally associated with constipation. Fleischmann's Yeast is now established as a food which corrects the basic cause of many disorders of the skin.
That ruddy glow of health, that freedom from such unhealthy skin conditions comes only from perfect health within. Fleischmann's Yeast rids you of these disorders by increasing the number of white corpuscles in the blood and keeping stomach and intestines in a natural, healthy state.
copy of the absorbing new booklet, *Value of Fleischmann's Yeast ilding Health.*"
SPANY.
Street, New York, N. Y.
"The New Found Value of Fleischmann's
State

WINNIE WINKLE
THE BREADWINNER.

© 1923- BY THE CHICAGO TRIBUNE.

FOR GOODNESS SAKE! I'VE BEEN SITTING HERE 20 MINUTES WAITING TO GET A SHINE!! WHERE'S THE BOOTBLACK ANYWAY?

GOSH DARN TH' LUCK!! IF WINNIE EVER SEES ME SHININ' SHOES, SHE'LL MURDER ME!!

SHINE 5¢

I'M KEEPIN' COUNT OF EVERY KID DAT B'LONGS TO DE RINKEYDINKS, AN' HOW MUCH MONEY DEY'RE KICKIN' IN! YOU'RE DE PRESIDENT AN' YOU GOT DE LEAST MONEY FER DE CLUB !!!

I KNOW IT BUT I'M DOIN' TH' BEST I CAN!! JES' GIMME A CHANCE, WILL YA ?!!

S'NO USE. I GOTTA MAKE A BETTER SHOWIN' THAN THAT! IF IT WOULD ONLY SNOW, I COULD MAKE SOME DOUGH SHOVELIN' SIDEWALKS!! GOSH, I WISH'T I KNEW SOME WAY OF MAKIN' MONEY QUICK !!!

GO'WAN TONY, YOU CRAZY TO CHARGE TWO CENTS A SHINE! ME, I'M CHARGE FI'CENTS A SHINE AN' EVERYBODY SHE'S A'SATISFY! I MAK'A $3.20 TO-DAY!!

GEE WHIZ !!

HOLY SMACKERS!! BOOTBLACK!! WHY DIDN'T I THINK O' THAT BEFORE? RIGHT HERE IS WHERE YOU GUYS ARE GONNA HAVE COMPETITION !!!

WELL THAT'S A PRETTY SLICK BOOTBLACK STAND, EVEN IF I DID MAKE IT MYSELF!! OH BOY, I GUESS I'LL SHOW TH' RINKEYDINKS SOME REAL MONEY NOW!!!

I'LL HAVE TO USE MAW'S SCRUBBIN' BRUSH AN' THIS STOVE POLISH! IT WON'T BE A PERFESSIONAL SHOE-SHINE OUTFIT, BUT I GUESS I'LL GET AWAY WITH IT, ALL RIGHT!

I HOPE HE KEEPS READIN' HIS PAPER TILL I GET FINISHED

I HOPE HE DON'T GET WISE THAT THIS IS STOVE POLISH!!

I WONDER IF THIS GUY IS GOOD FOR A TIP ???

WHAT?? YOU WANT 5 CENTS FOR THAT??? WHY THAT'S STOVE POLISH!!! YOU PUT MY SHOES ON TH' BUM!!! I OUGHT'A BUST YA IN TH' NOSE !!!!!

I WONDER HOW HE EVER FOUND OUT?

OUCH

PUT A GOOD SHINE ON 'EM, SON! I'M GOING UP TO SEE MY GIRL!!

GOSH MY FIRST CUSTOMER WAS A HARD-BOILED EGG!! I HOPE THIS BIRD IS GOOD FOR TH' PRICE OF A SHINE! MAYBE I OUGHT'A MAKE HIM PAY IN ADVANCE !!!

YOU NOT ONLY RUINED MY SHOES AND SPATS, BUT LOOK WHAT YOU DID TO MY PANTS!! I OUGHT TO HAVE YOU ARRESTED, YOU CONFOUNDED IDIOT!!! GOWAN— BEAT IT BEFORE I LOSE MY TEMPER!!!

BOP

GROCERIES

AW RATS! I DIDN'T MAKE A RED CENT!! I GOT TH' DARN POLISH ALL OVER MY CLO'ES INSTEAD OF ON TH' SHOES AN' I GOT A SHINE ON MY EYE TO BOOT!! I QUIT!! I'M GOIN' HOME!!!

WHO-PERRY? HE'S IN TH' BATH ROOM TAKIN A BATH!

OH THE DEAR BOY! I PROMISED HIM A DIME THIS MORNING IF HE'D TAKE A BAWTH!!

WINNIE OWES ME TEN CENTS NOW! THAT'LL JES' PAY FOR THEM TWO SHINES! OH WELL THAT'S BETTER'N NOTHIN' AN' I HADDA TAKE THIS BATH ANYWAY!!

BRANNER

Harold Teen

©1923 BY THE CHICAGO TRIBUNE

THE POSTMAN COULD HAVE DONE AS WELL

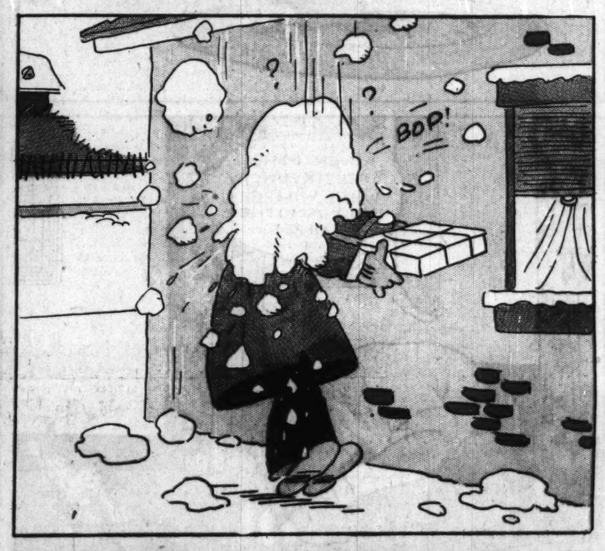




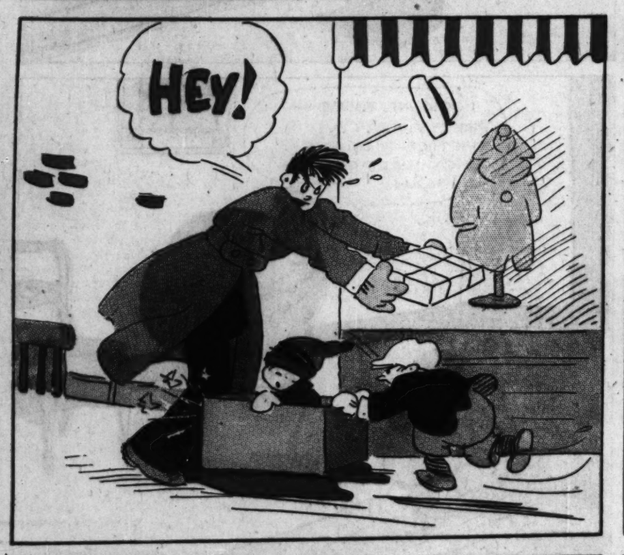


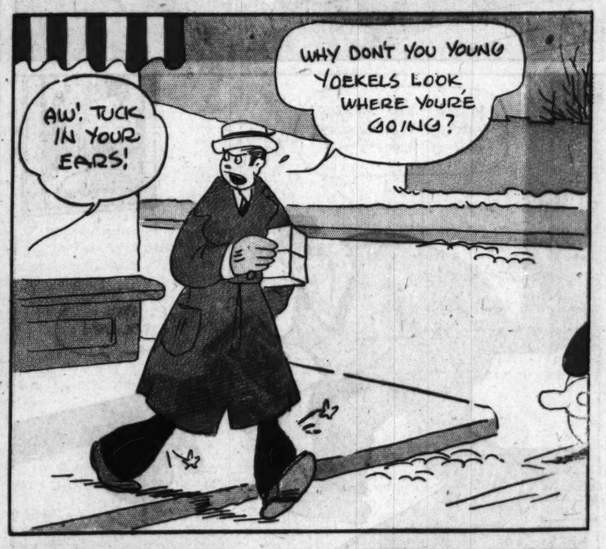


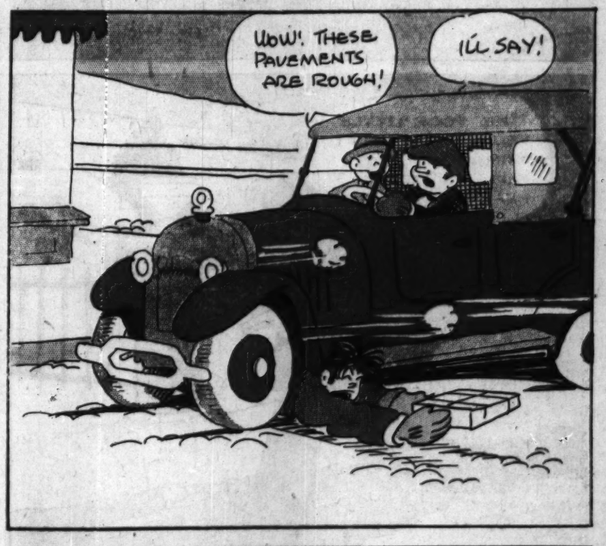




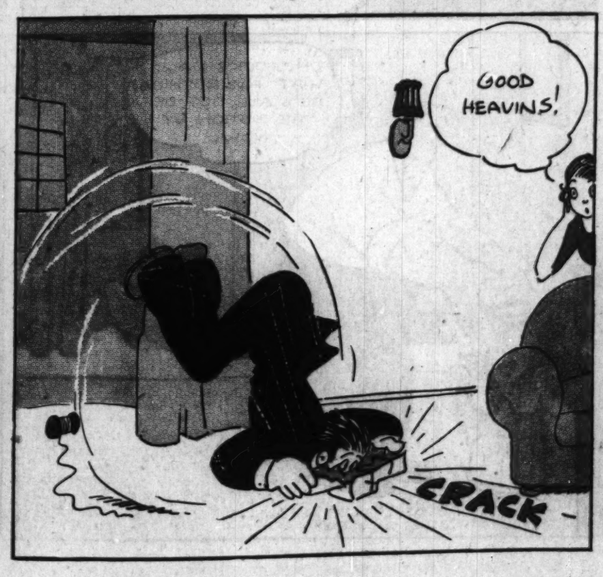














COMIC SECTION

Chicago Sunday Tribune.

THE WORLD'S GREATEST NEWSPAPER

FEBRUARY 11, 1923

COMIC SECTION

GASOLINE ALLEY

